

PRESENTASJON

MEDVIRKNING FORPROSJEKT - MØTE 2

AKTIVITET C



Agenda for medvirkningsmøte 2

1. Velkommen og agenda for dagens møte
2. Godkjenning av referat samt videre håndtering av tilbakemeldinger
3. Status funksjonsplassering
4. Inspirasjon
5. Status gjenstående aksjonspunkter fra møte 1
6. Oppsummering av dagens møte med aksjonspunkter
7. Eventuelt

Forberedelse til medvirkningsmøte 2

Til møte 2 bes gruppen vurdere om tilbakemeldinger er tilstrekkelig ivaretatt.

Er ønsker til plassering, funksjonalitet og flyt ivaretatt i det fremsendte materialet?

For grupper der det er relevant vises inspirasjonsmateriale i møtet.

Nye Rikshospitalet

Endringer etter møte 1

Plassering av funksjoner møte 1

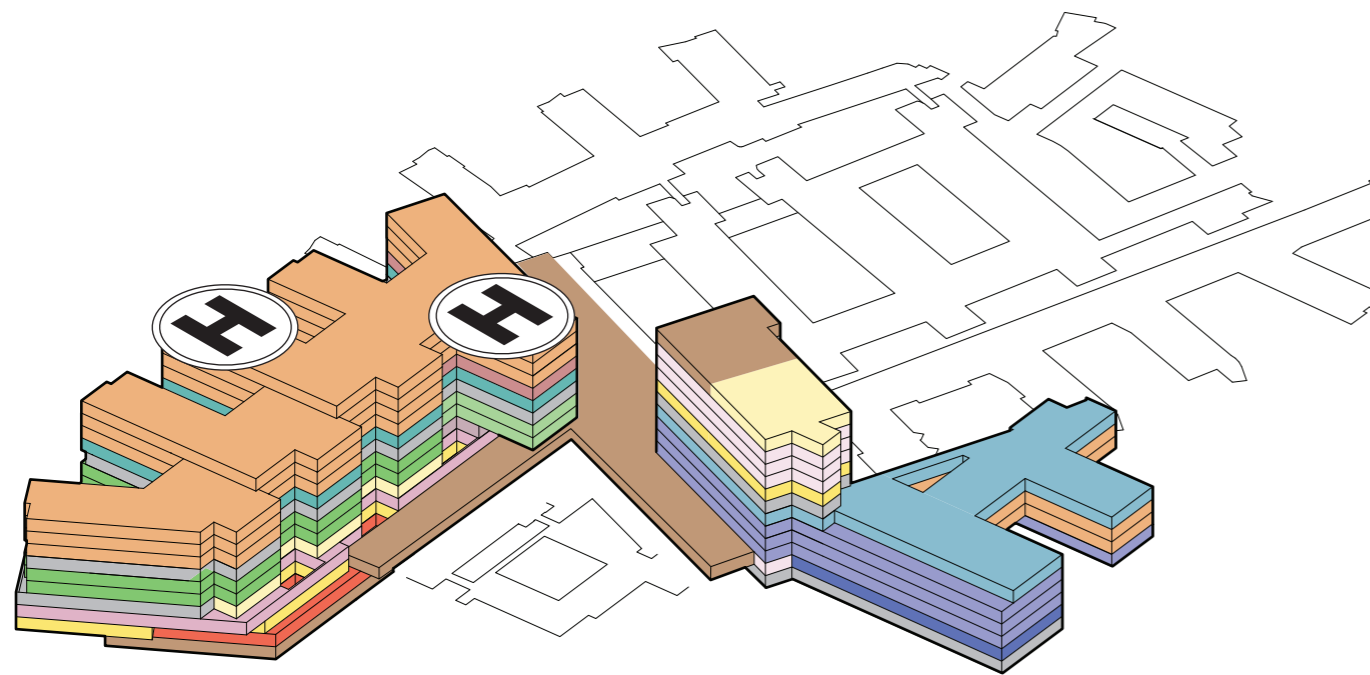

Plassering av funksjoner møte 2

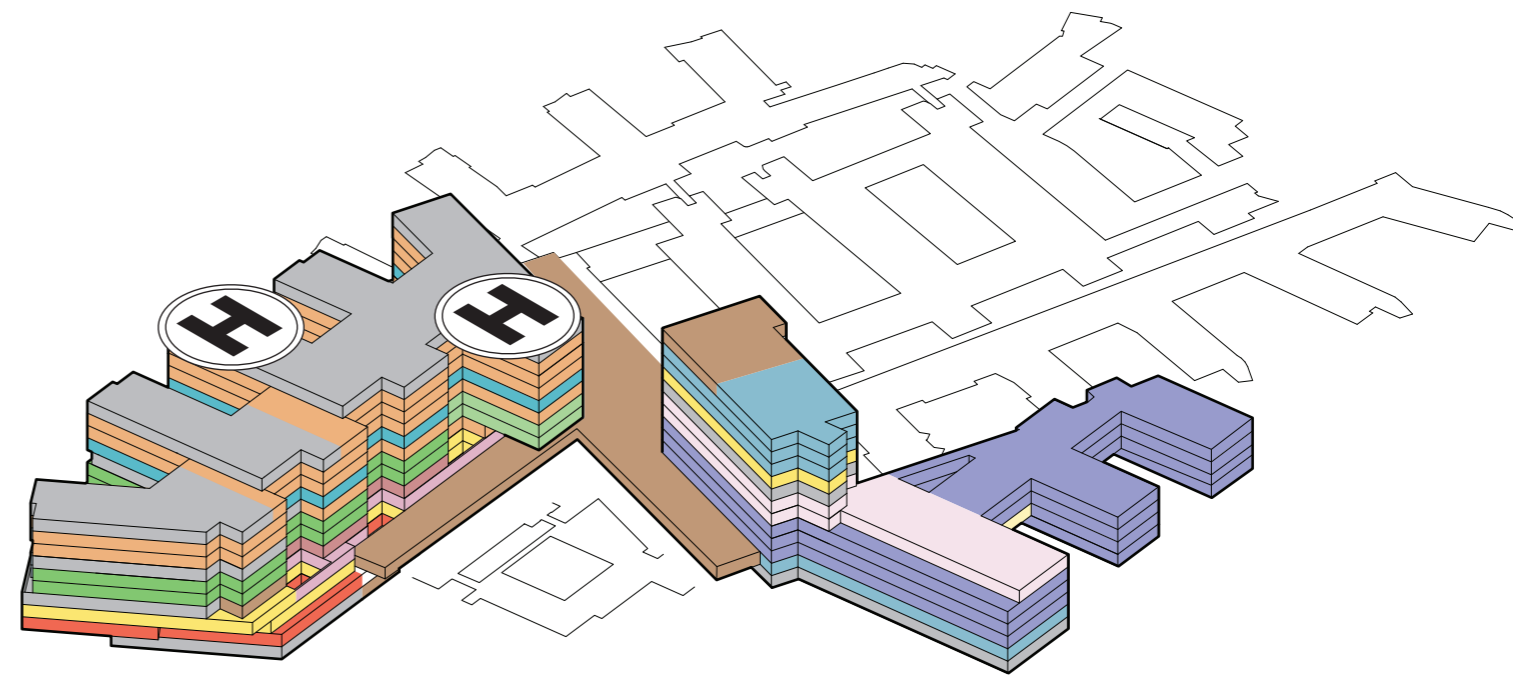

Nye Rikshospitalet

Prinsippsnitt

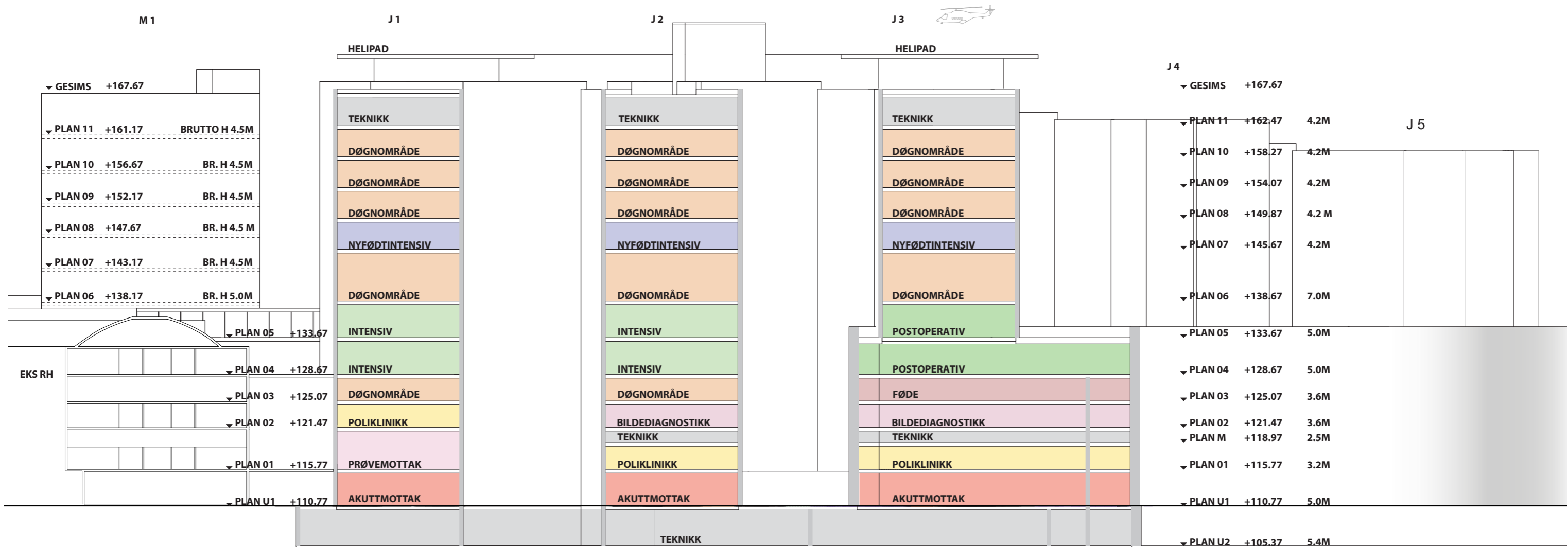
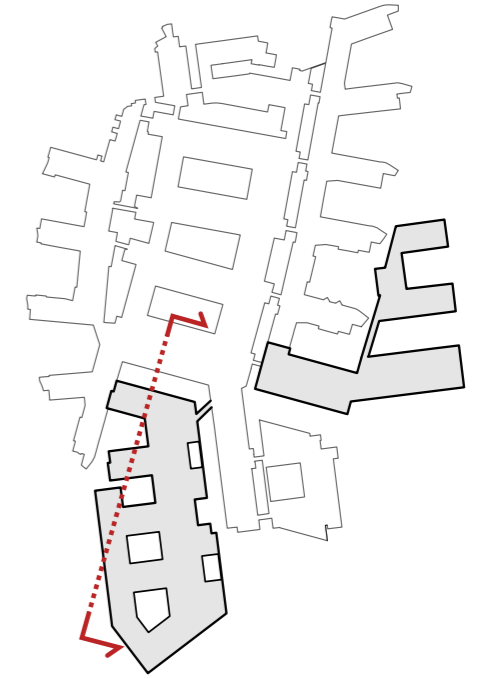

GRUPPE 1

DØGNOMRÅDER, VOKSEN

Døgnområder

KAPASITET OG AREAL I HENHOLD TIL KONSEPTRAPPOR

| Funksjon | Kapasitet | Nettoareal |
|--|-----------|---------------------|
| Normalsenger Inkl. barsel, ekskl. observasjon og intensiv | 261 | 7716 m ² |
| Rehabilitering | 10 | 400 m ² |
| I alt | 271 | 8116 m ² |

Observasjonssengene inngår i gruppen, men ikke i arealsummeringen.

| Justering fra møte1 | Antall | Nettoareal |
|-------------------------------|--------|---------------------|
| Senger flyttet over i bygg E. | 43 | 2307 m ² |

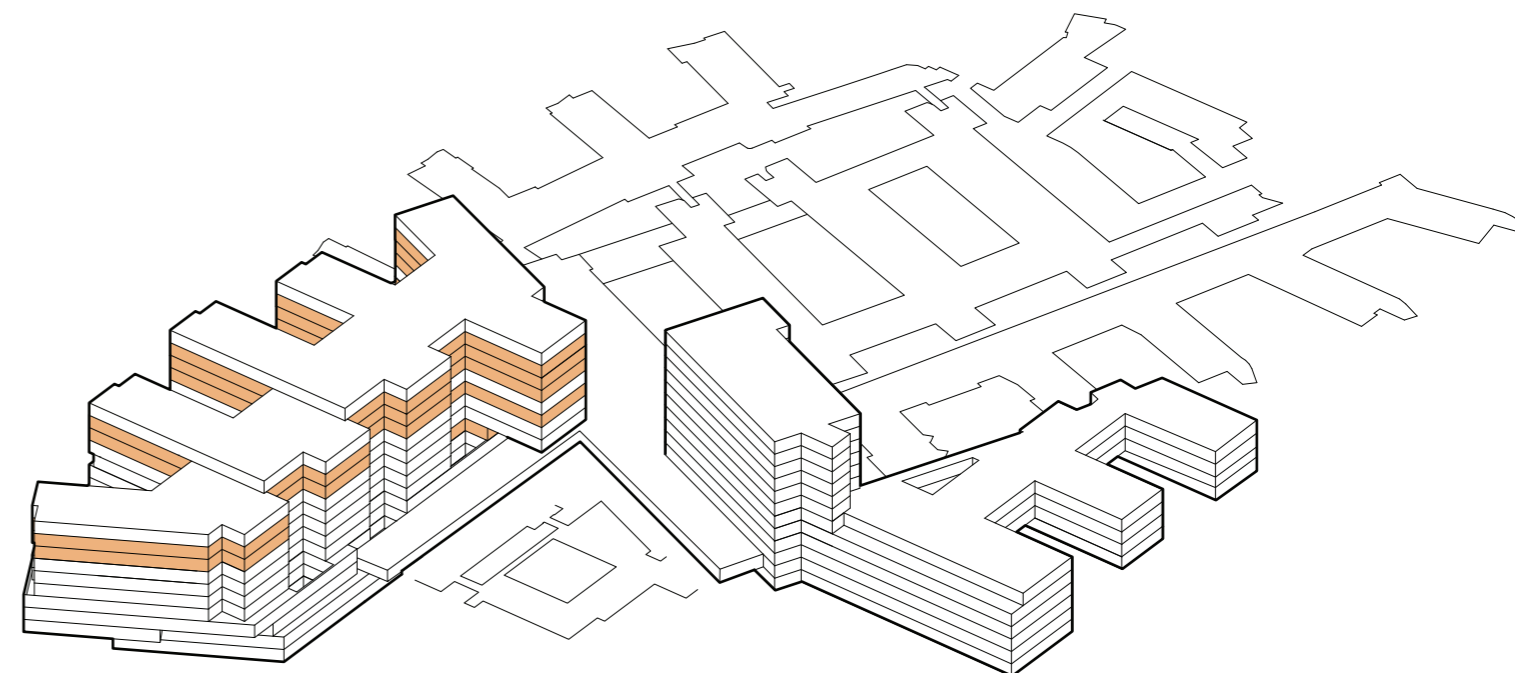

FUNKSJONELLE KRAV

- Døgnområdene ved Nye Rikshospitalet skal være standardiserte områder hvor alle sengerom er utført som ensengsrom med eget bad.
- Døgnområdene skal utformes etter prinsipp hvor et team har ansvar for en gruppe pasienter, og utformingen skal understøtte gode og effektive arbeidsprosesser og ivareta tverrfaglighet.
- Det skal tilrettelegges for nærhet og visuell kontakt mellom arbeidsstasjoner og pasientrom.
- Det skal legges til rette for at intermedisær enheter kan integreres i de standardiserte sengeområdene.
- Støtterom skal plasseres tett på arbeidsstasjoner og pasientrom for å minimere gangavstanden for personalet.
- Rehabilitering: Sengeområdet spesialiseres i kompleks rehabilitering etter traumatiske hodeskader og multitraumer. Det inngår 10 slike plasser som har en større arealstandard da pasientgruppen har behov for flere og andre typer støtterom som for eksempel treningsfasiliteter.

Endringer fra møte 1 til møte 2

Plassering av døgnområde møte 1

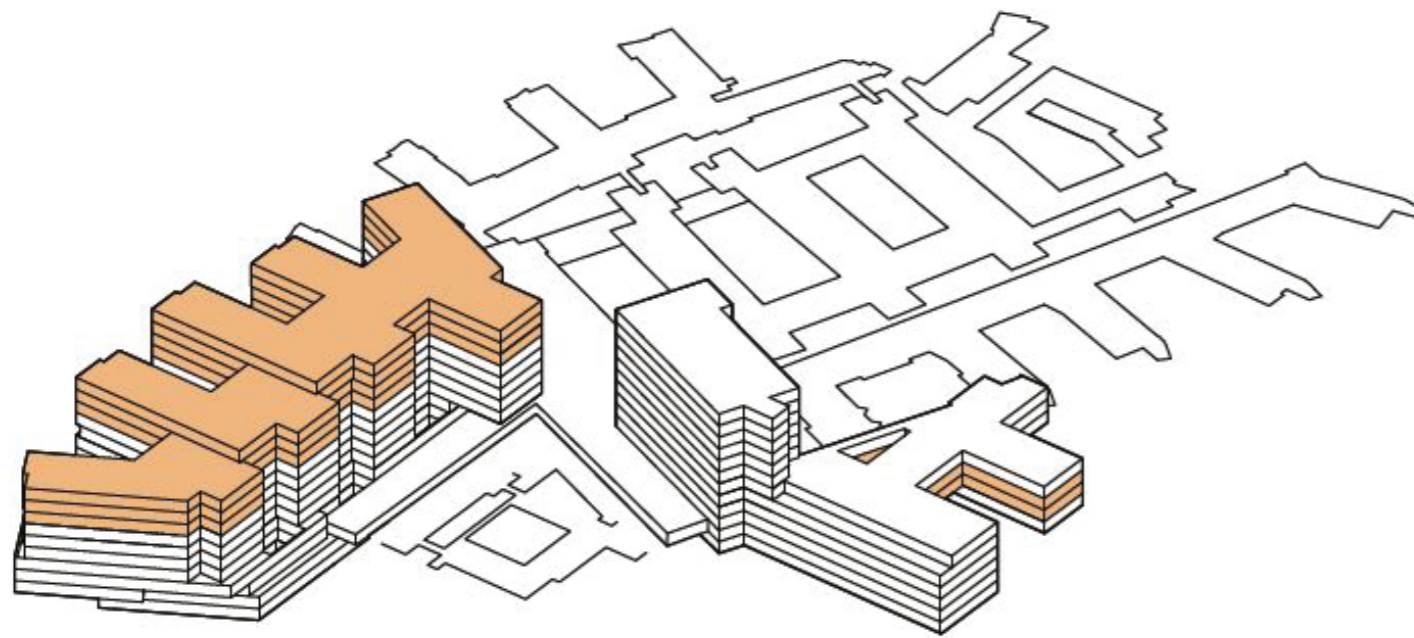

Plassering av døgnområde møte 2

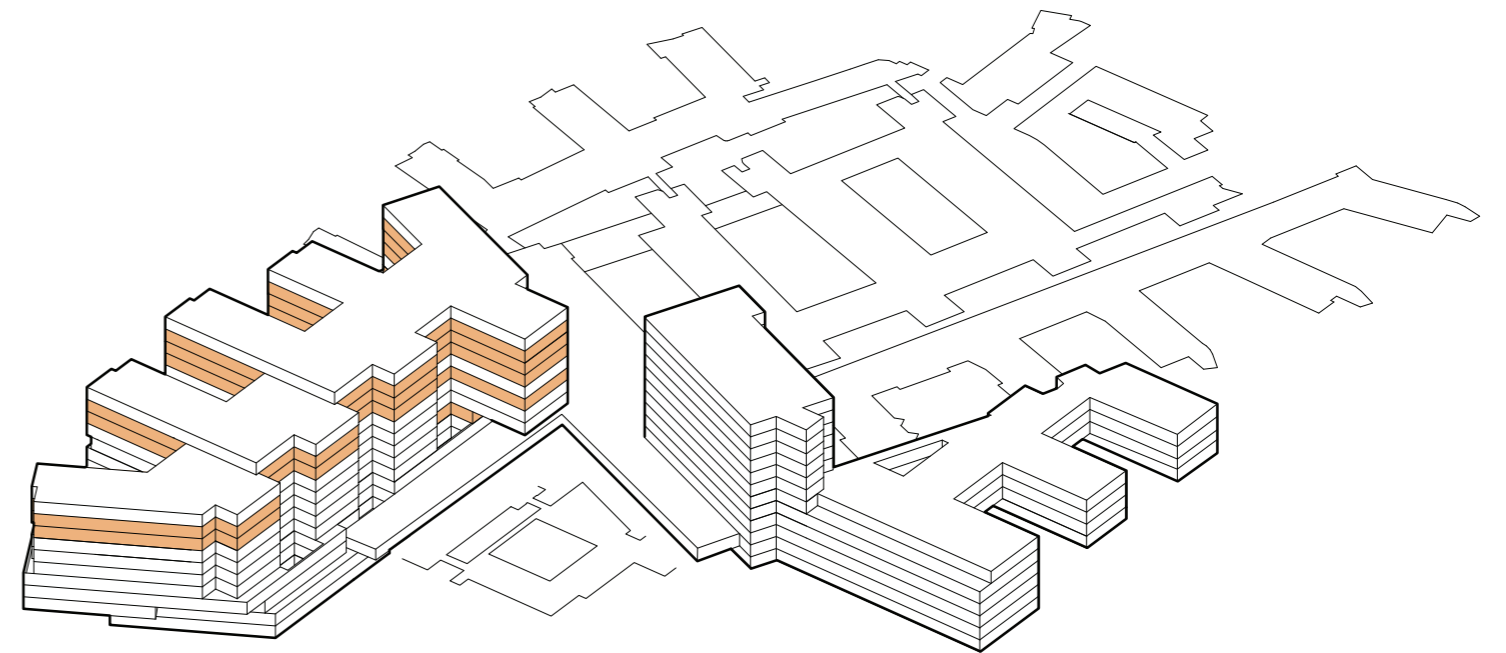



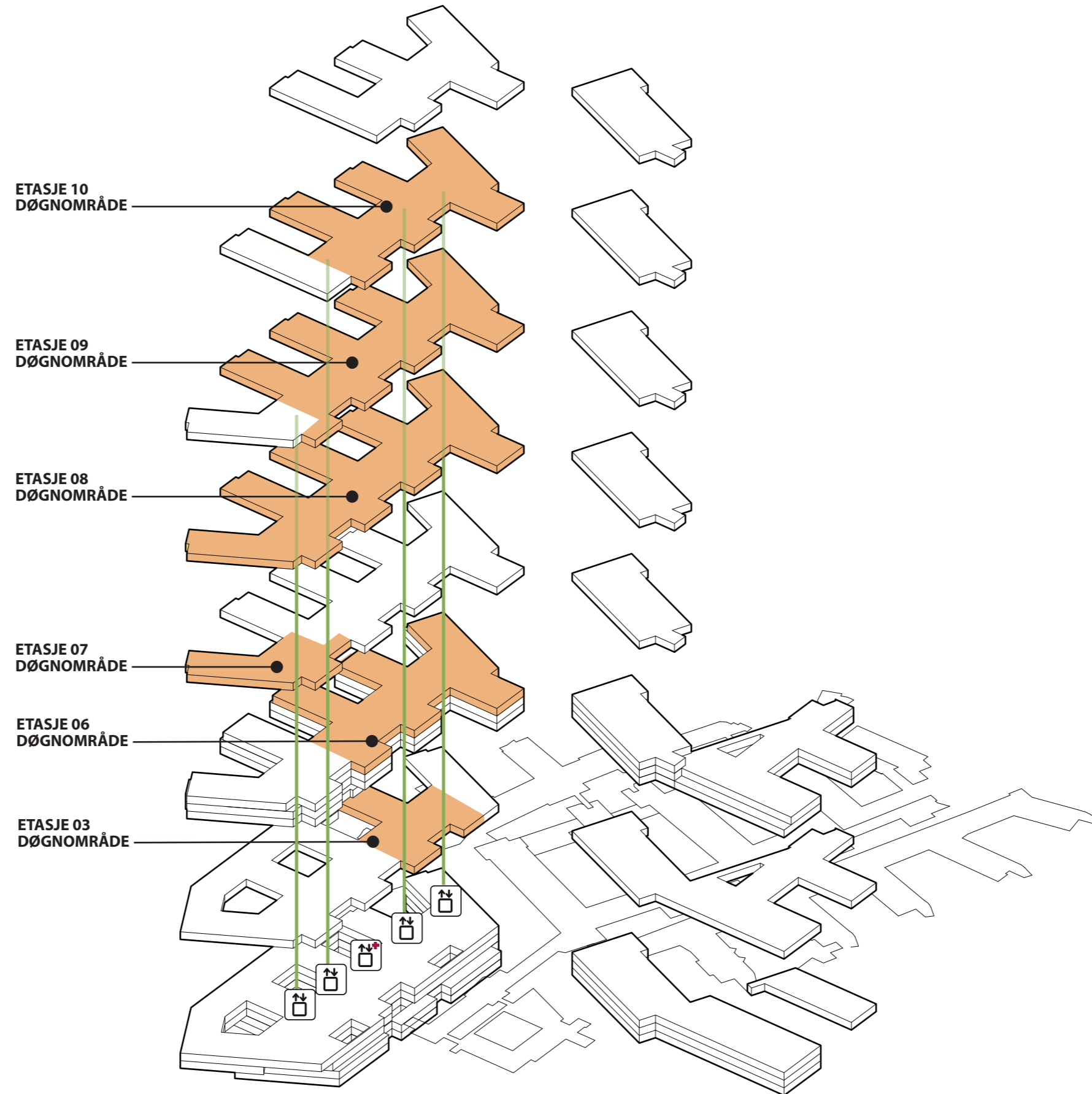



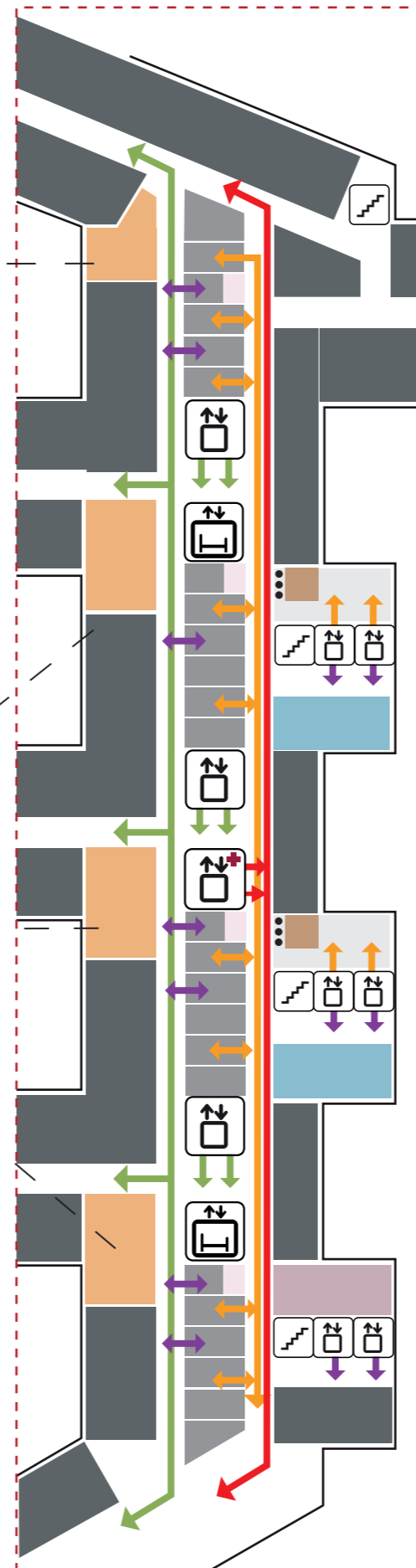
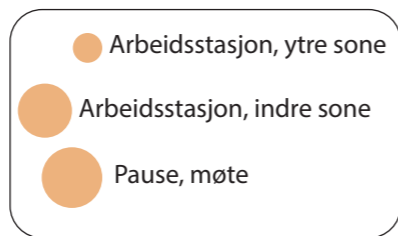
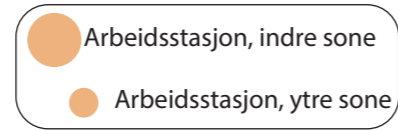
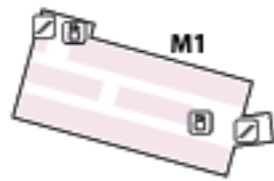

Funksjonsplassering Døgn



Logistikk



-  TRAPP
-  HEIS
-  AKUTT HEIS
-  SENGEAUTOMAT
-  GÅENDE PASIENTER/ BESØKENDE
-  VARER
-  AKUTT
-  PERSONELL

Etasje 03 MTV, Døgn og Føde

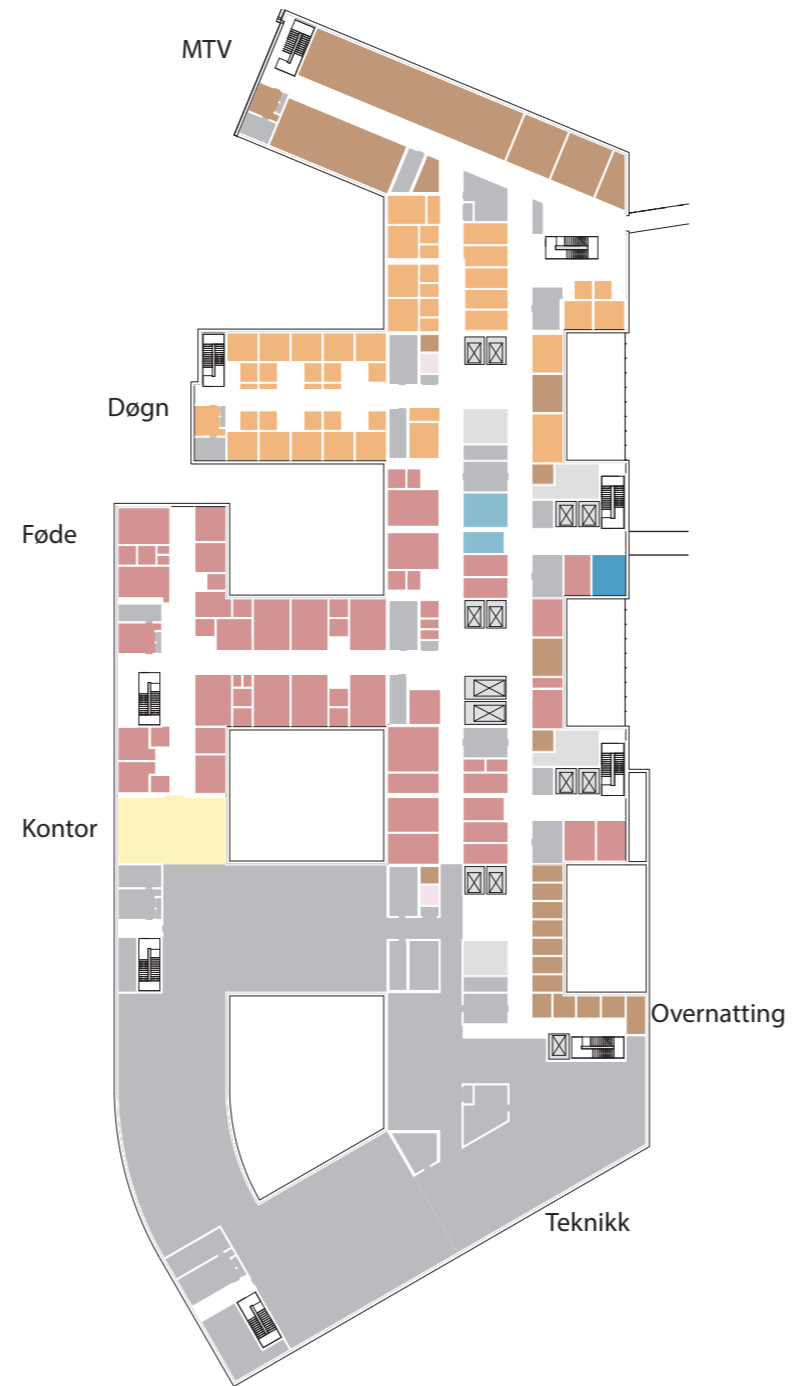

Etasje 06



Etasje 07 Nyfødtintensiv- Døgn



Etasje 08 Døgn

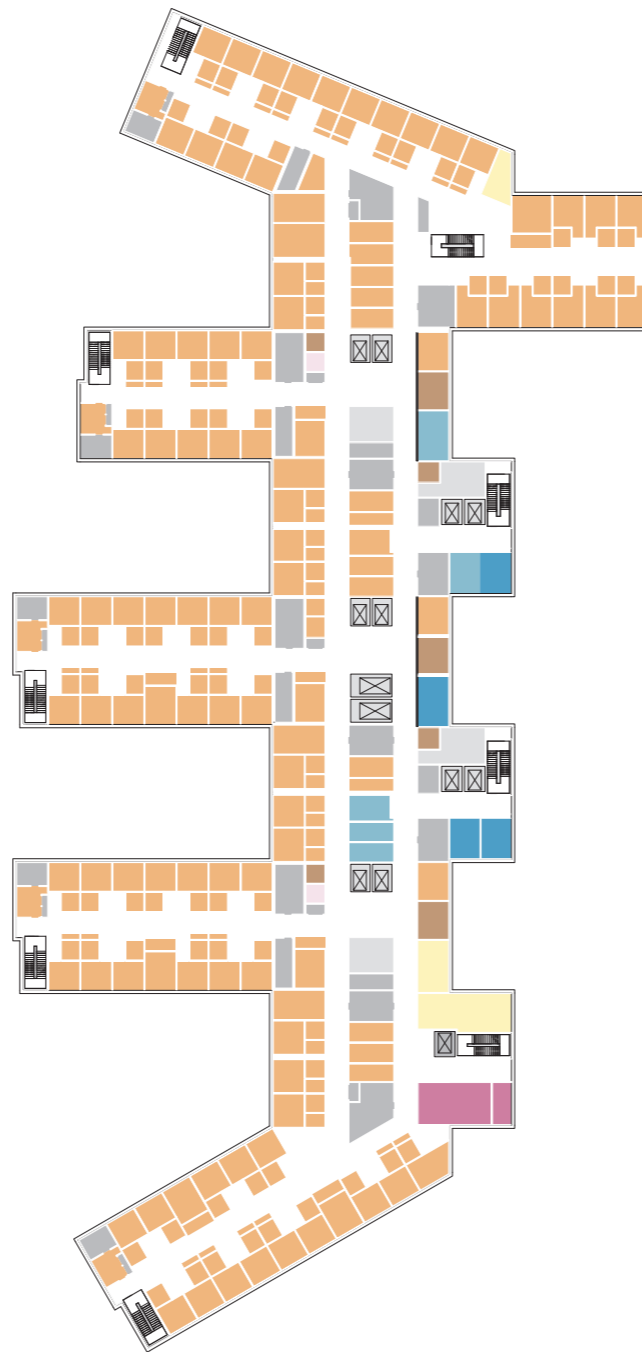

Etasje 09 Døgn

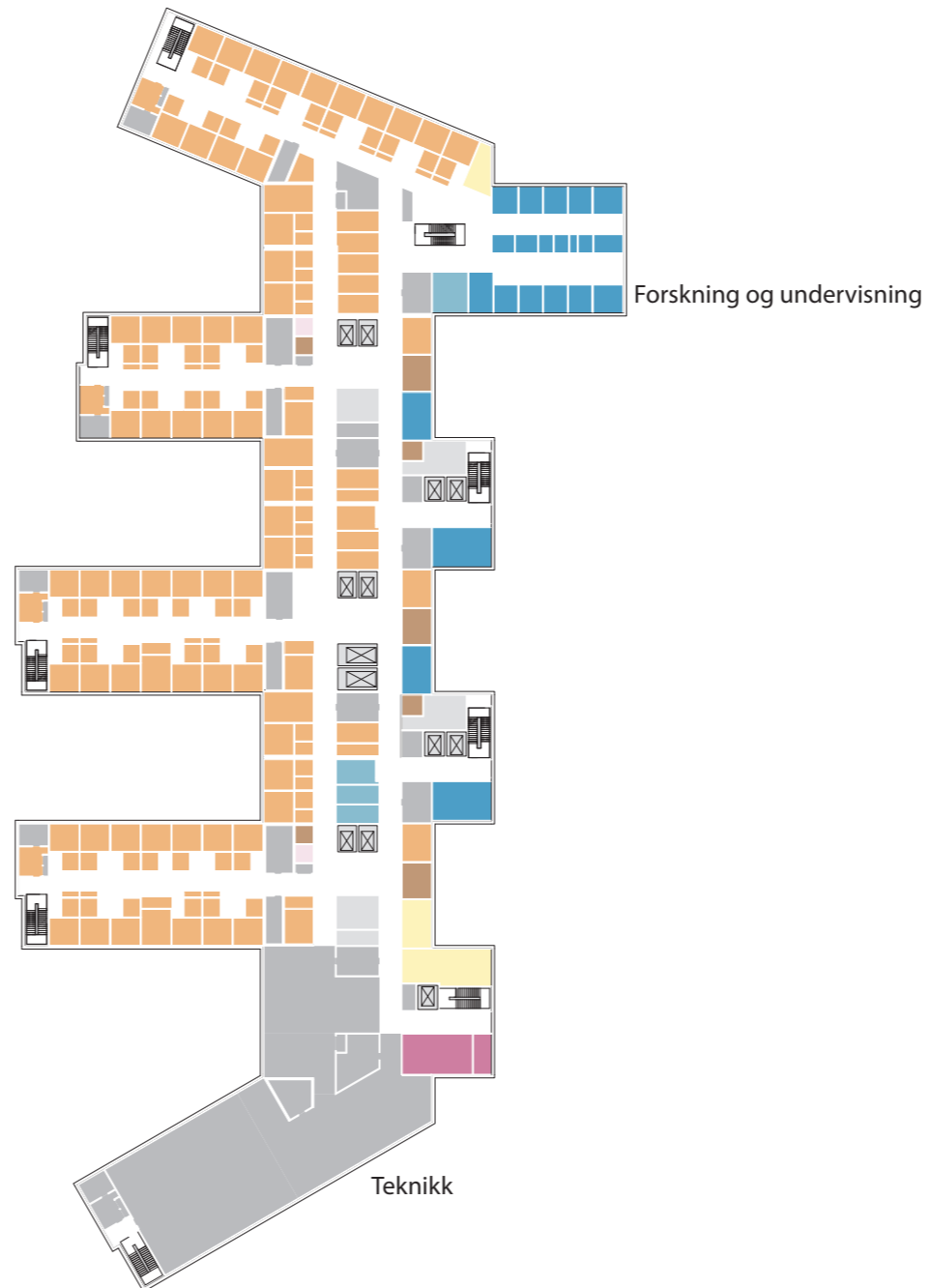

Etasje 10 Døgn

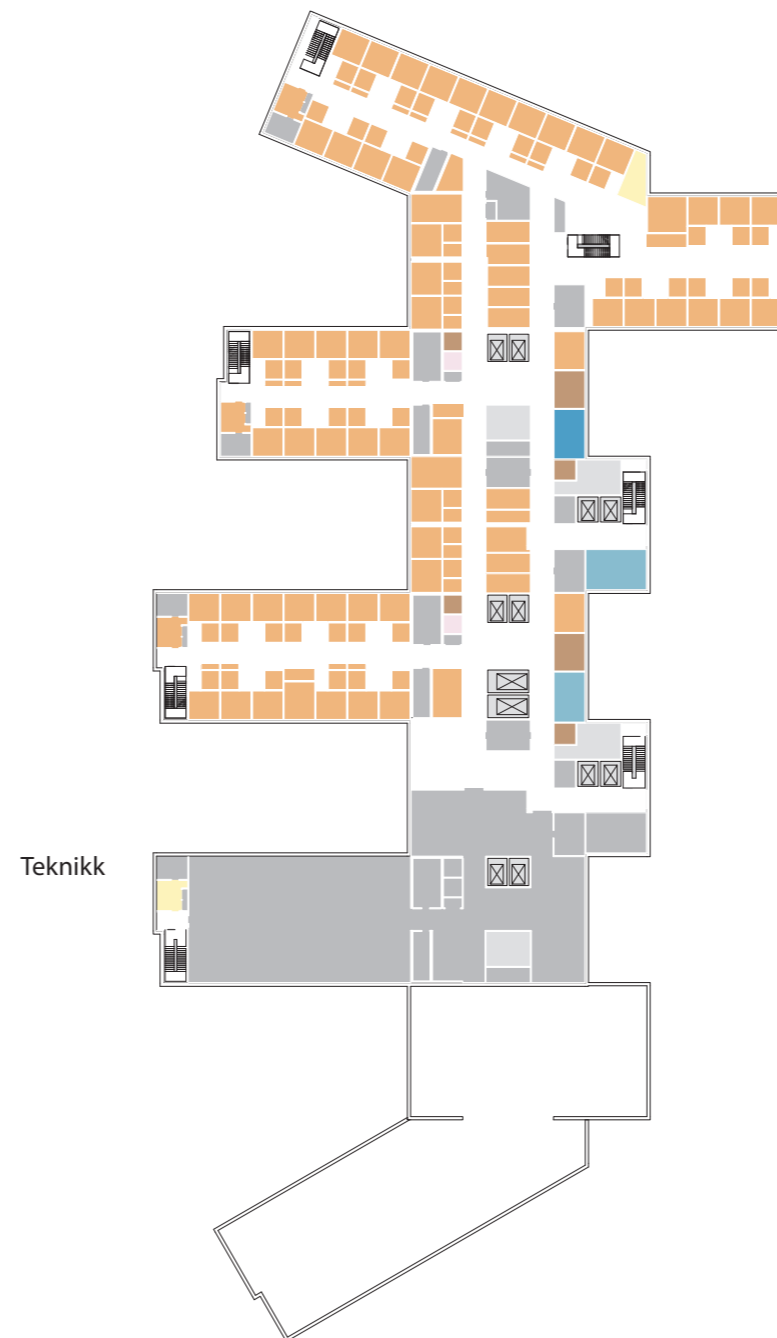

Døgnområde, rehabilitering og isolat

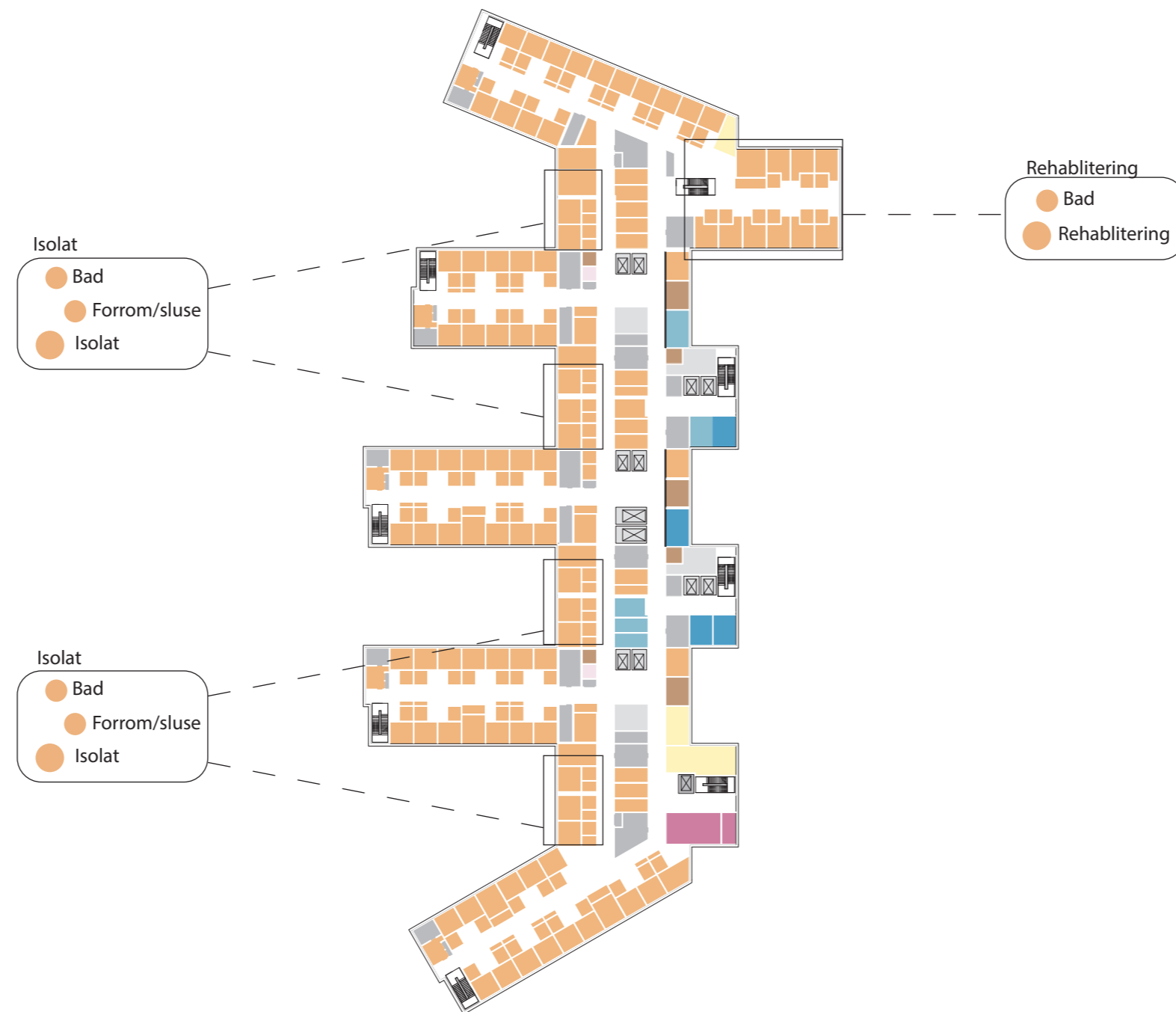

Døgnområde, støttefunksjoner

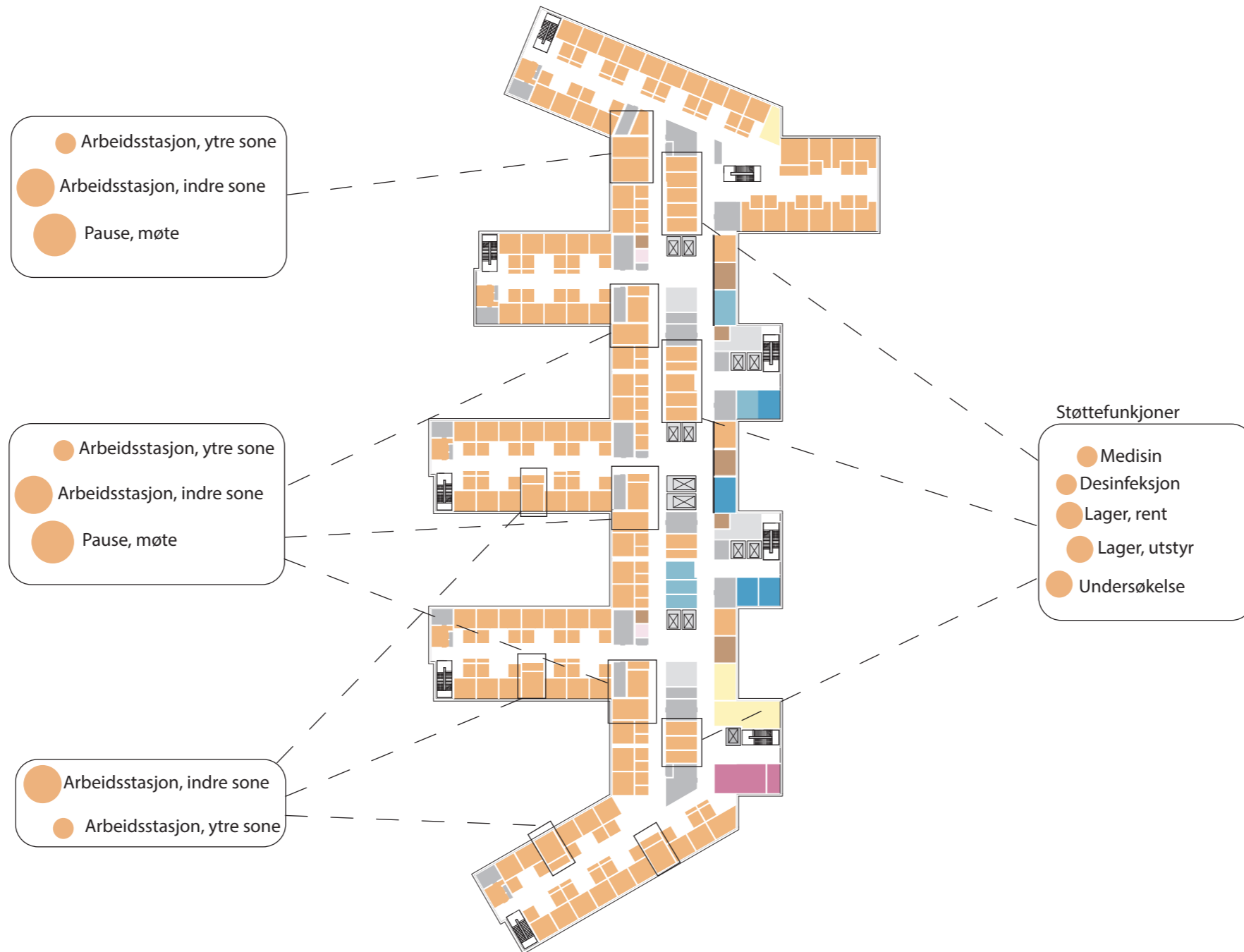

Døgnområde, andre funksjoner

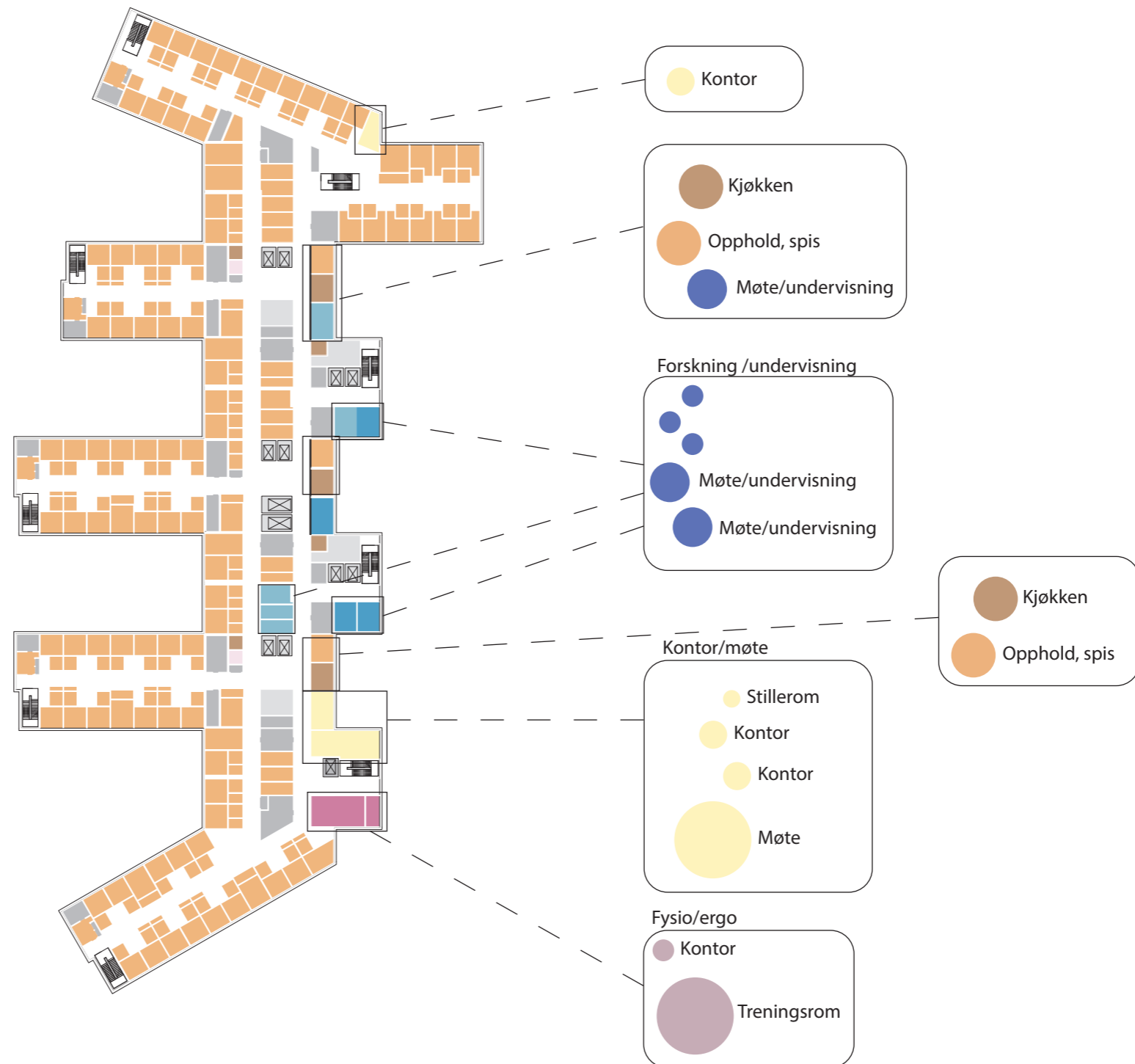

Situasjonsplan

Situasjonsplan

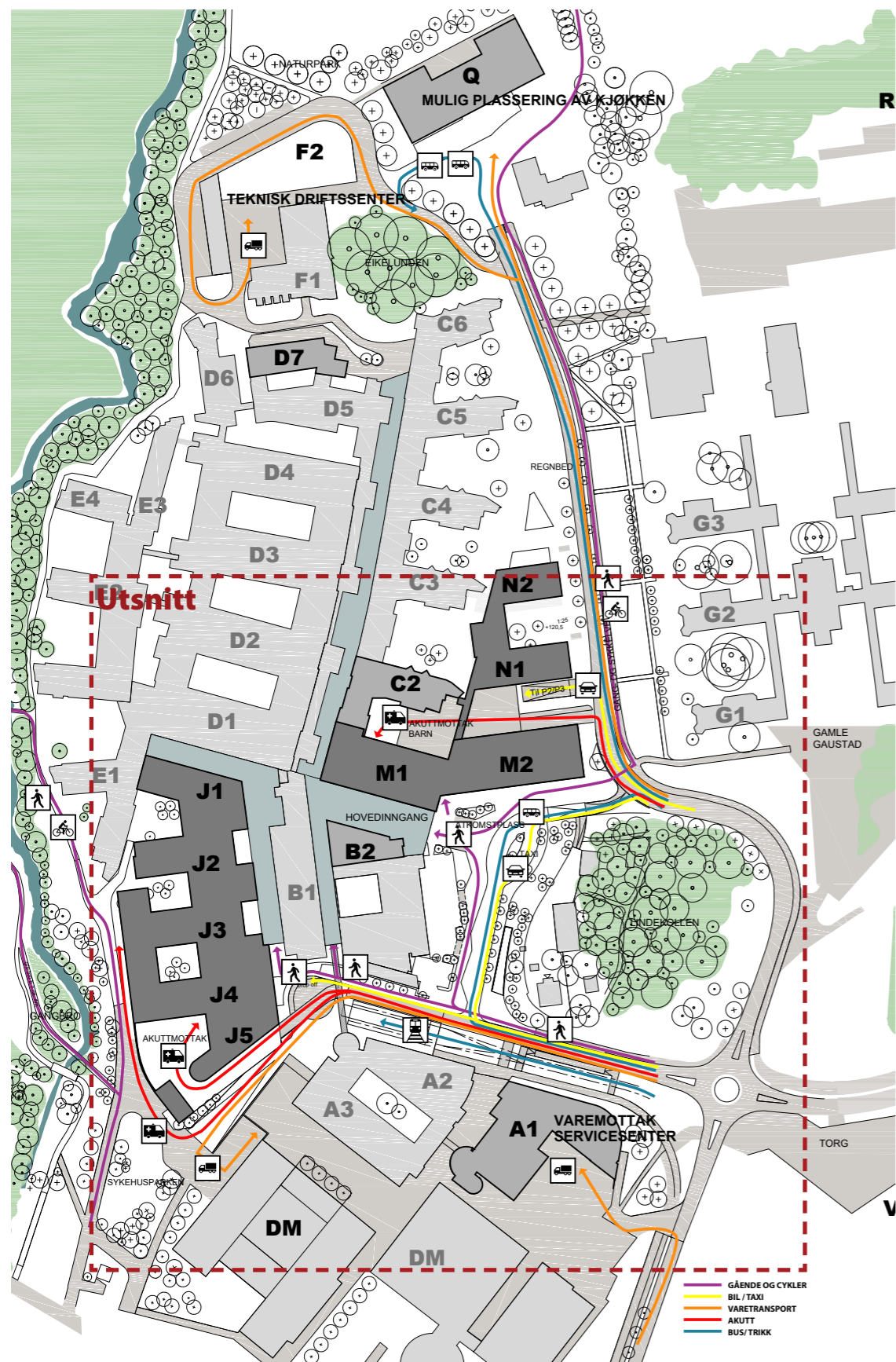

Utsnitt

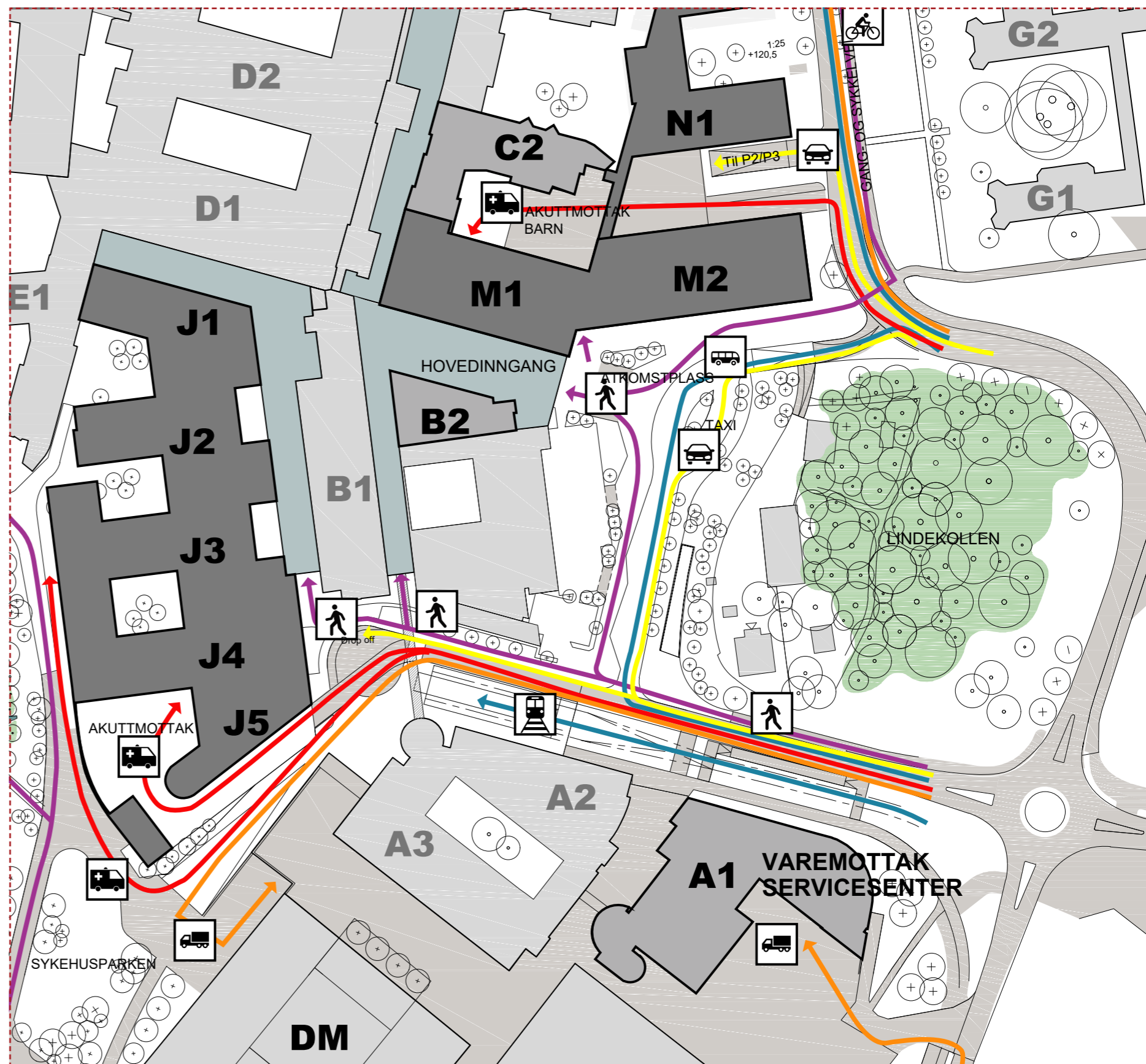

Funksjonsfordeling

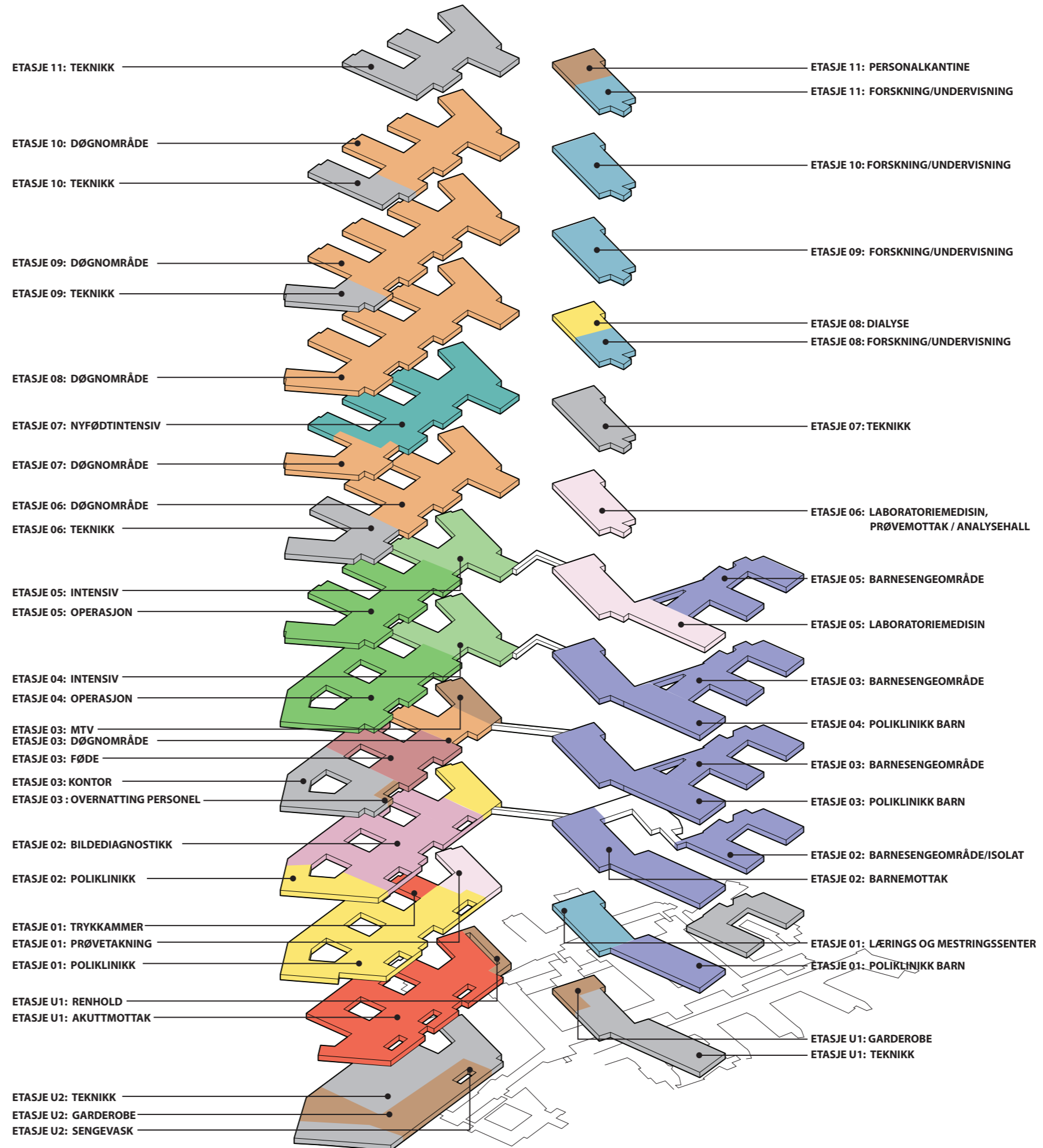

Flytdiagram

Kulvert

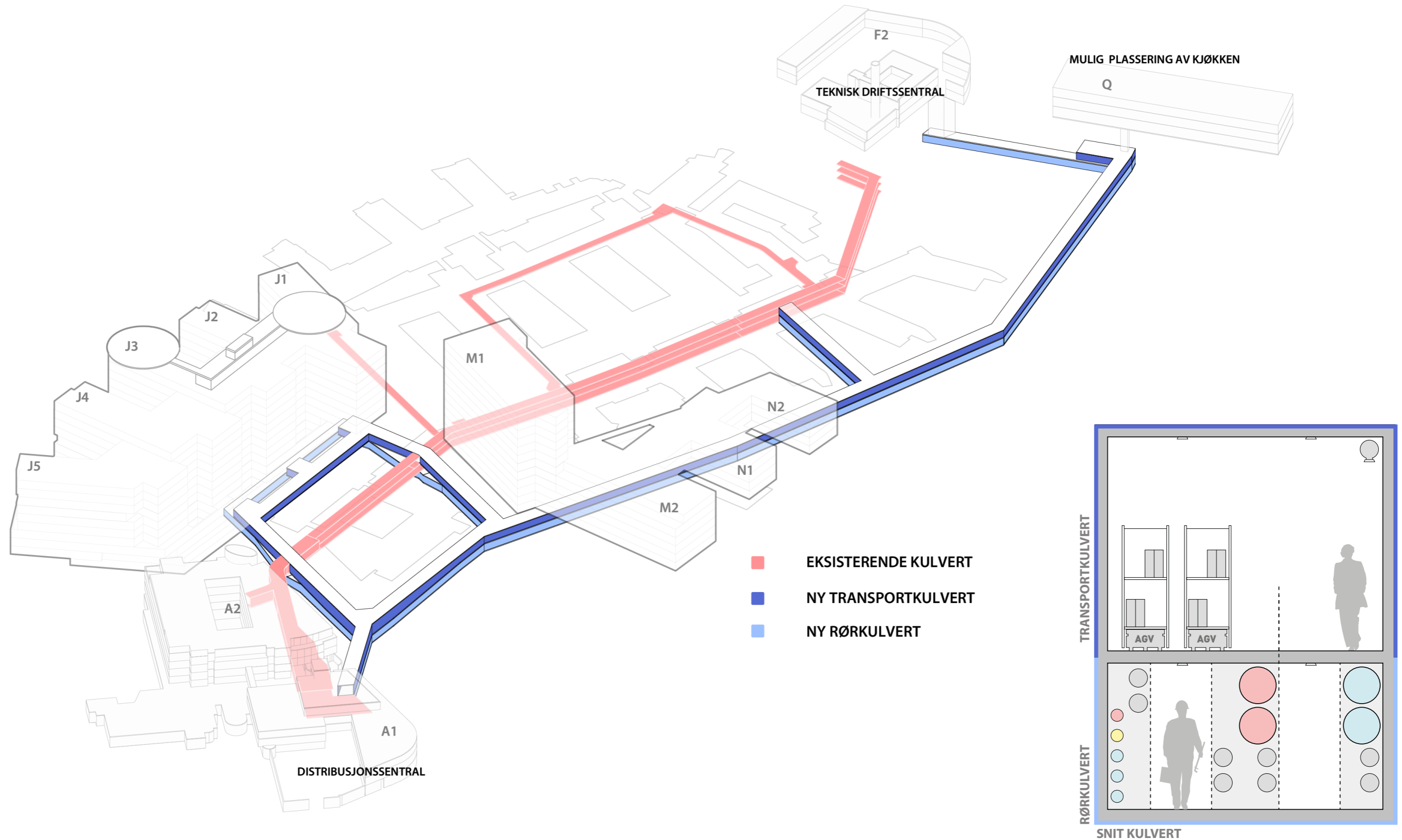

Flytdiagram

Heiser

BYGG J

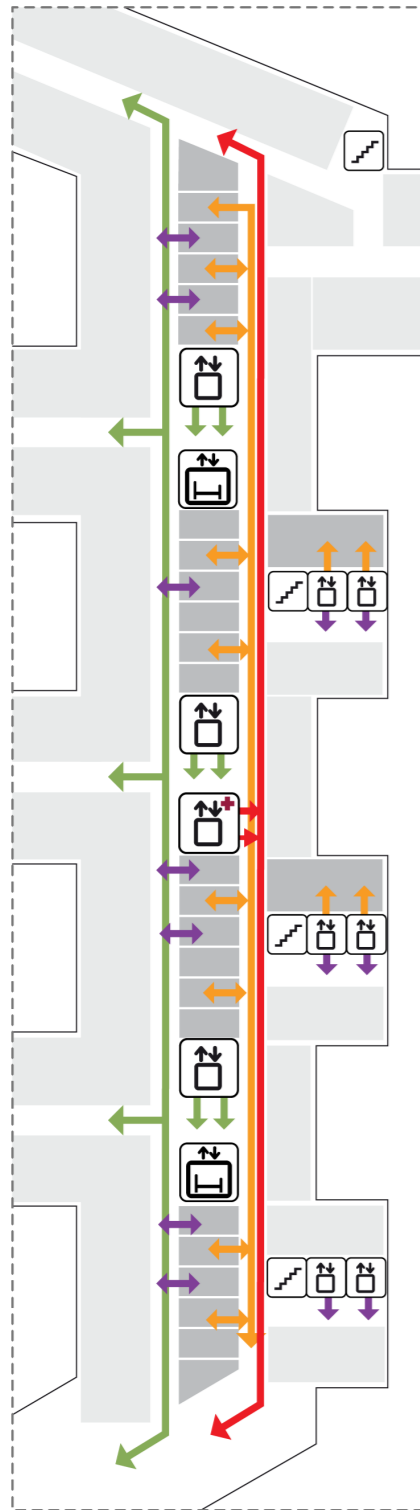



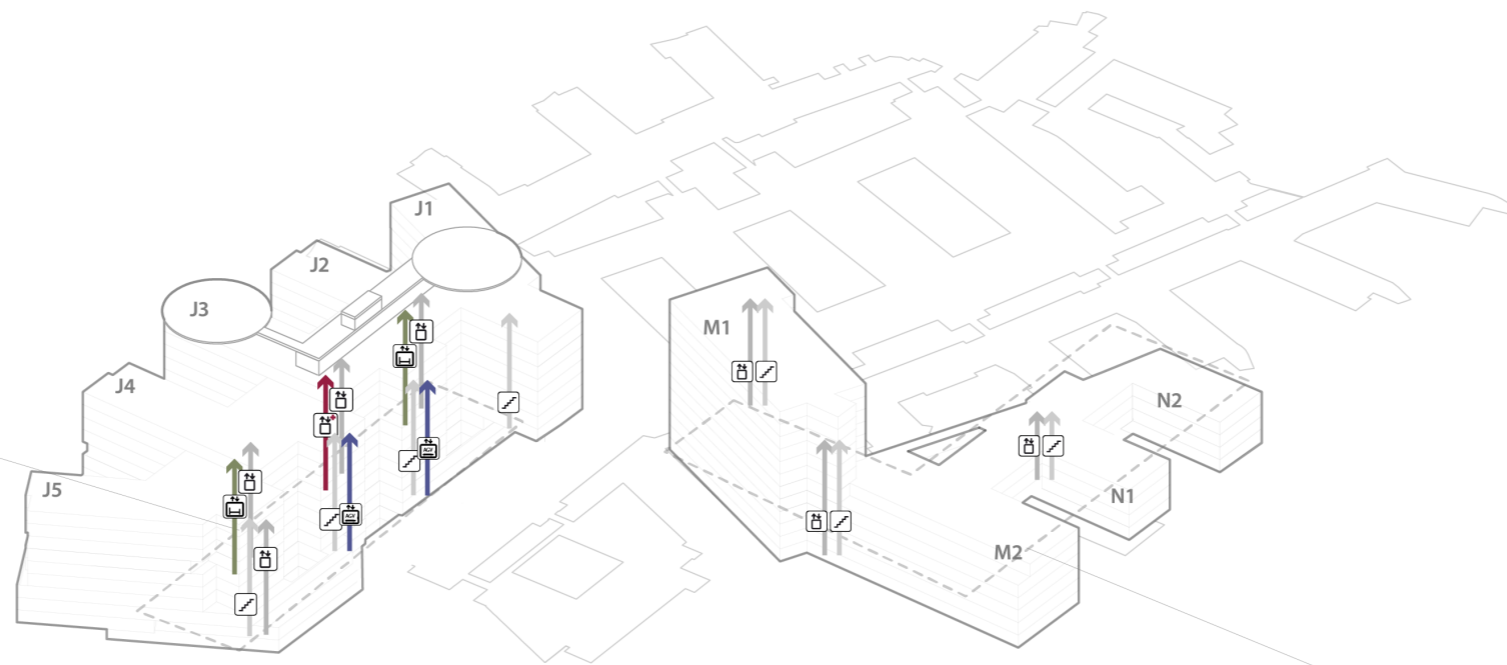

- GÅENDE PASIENTER/ BESØKENDE
- VARER
- AKUTT
- PERSONELL

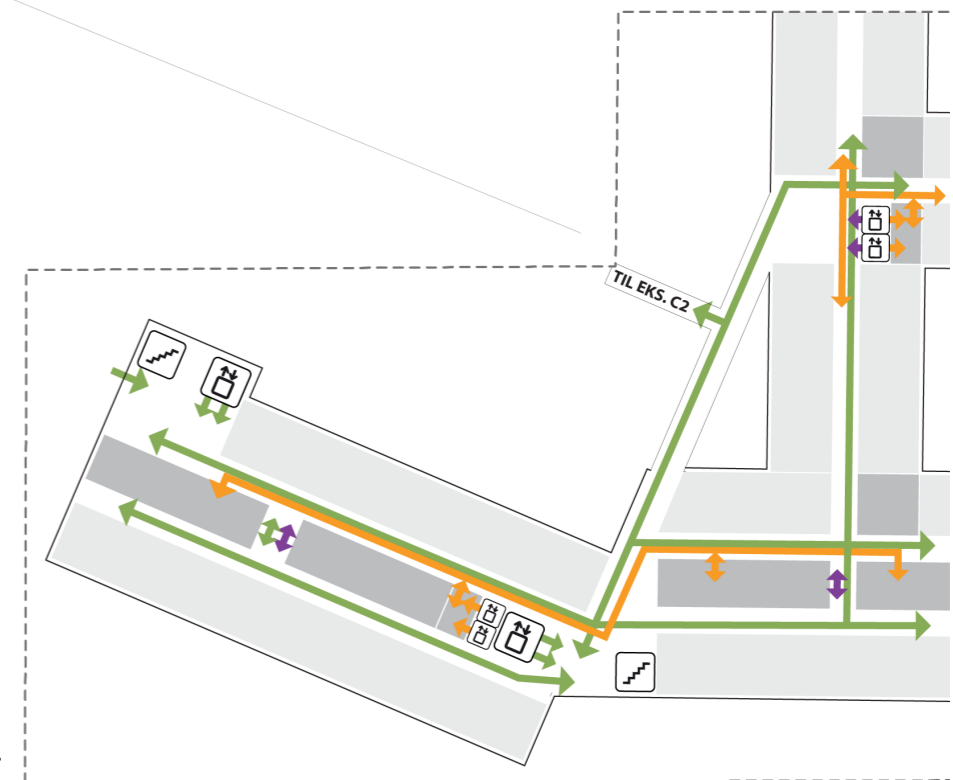

BYGG M/N



-  TRAPP
-  HEIS
-  AGV HEIS
-  AKUTT HEIS
-  SENGEAUTOMAT

Flytdiagram

Akutt

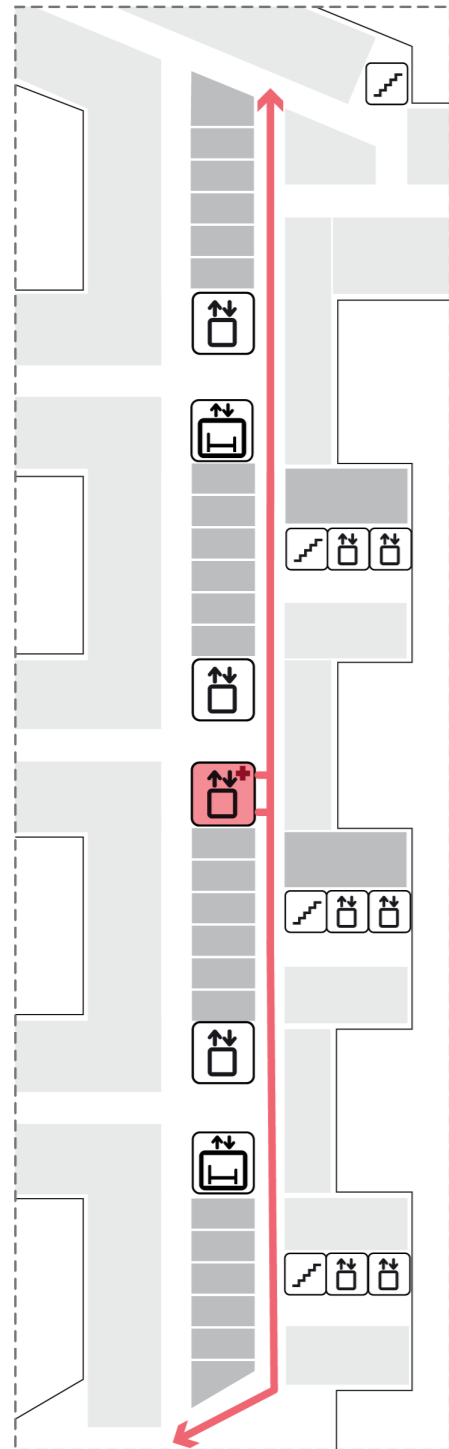

BYGG J
Alle Etasjer

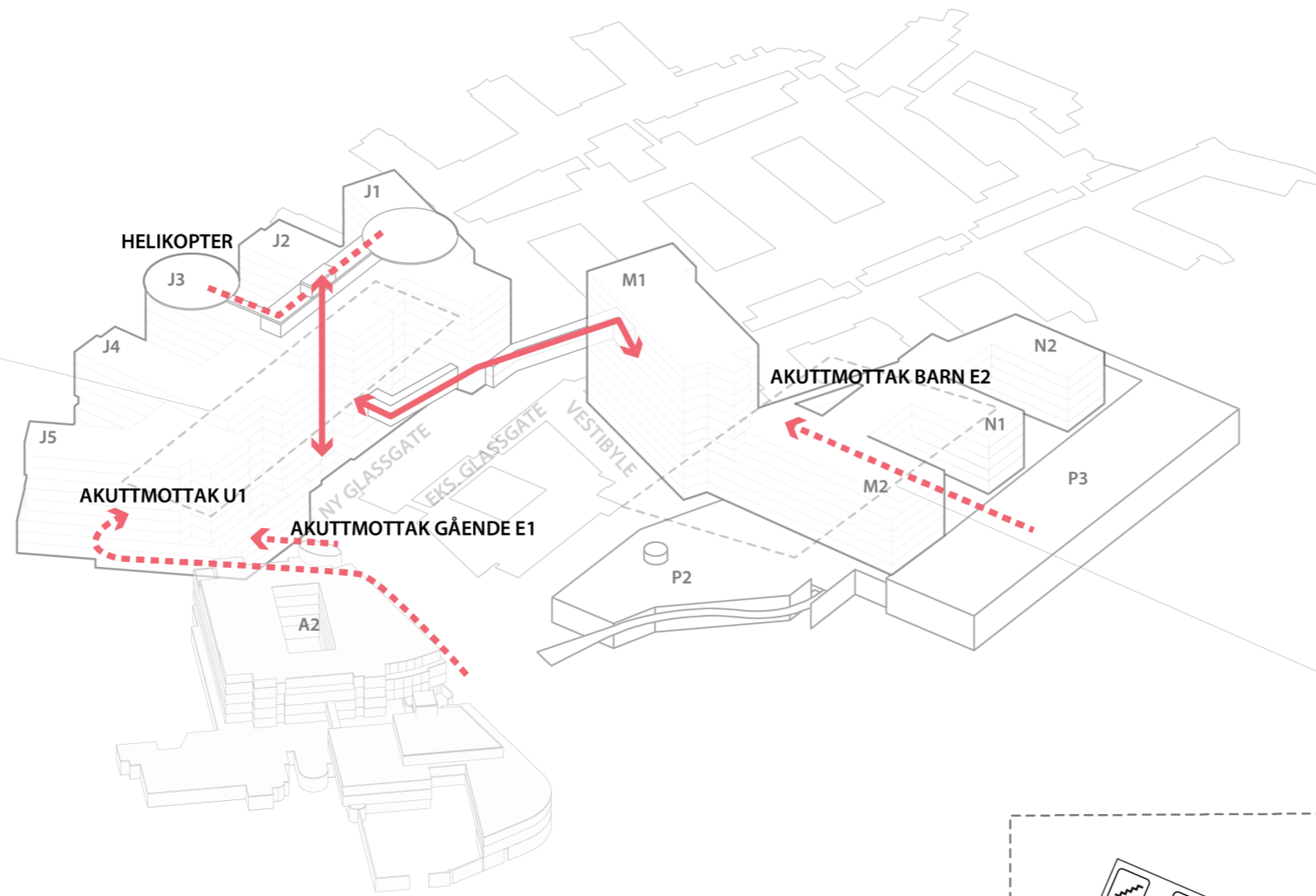

- SIRKULASJON INNE
- - - ANKOMST

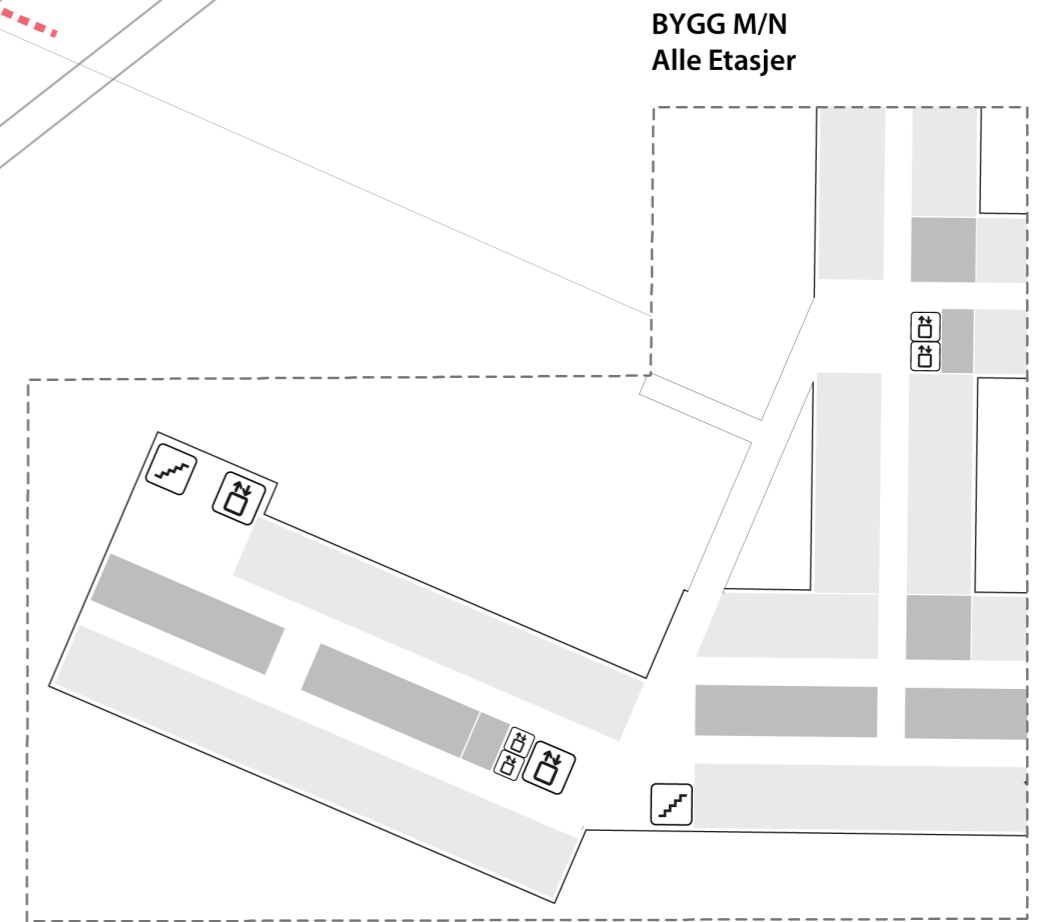

BYGG M/N
Alle Etasjer

Flytdiagram

Gående og besøkende

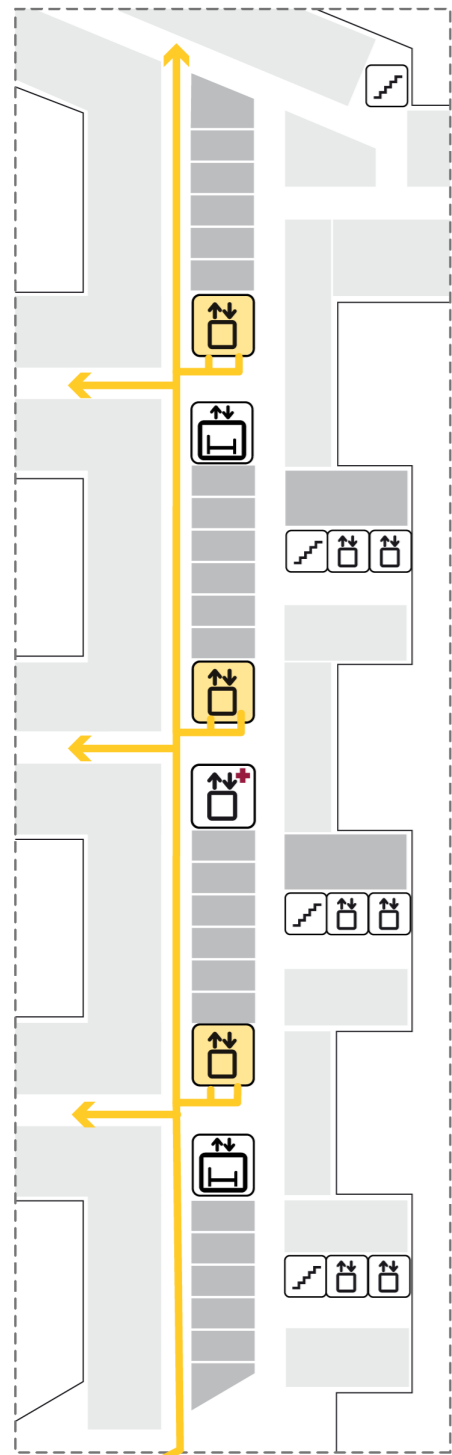

BYGG J
Alle Etasjer

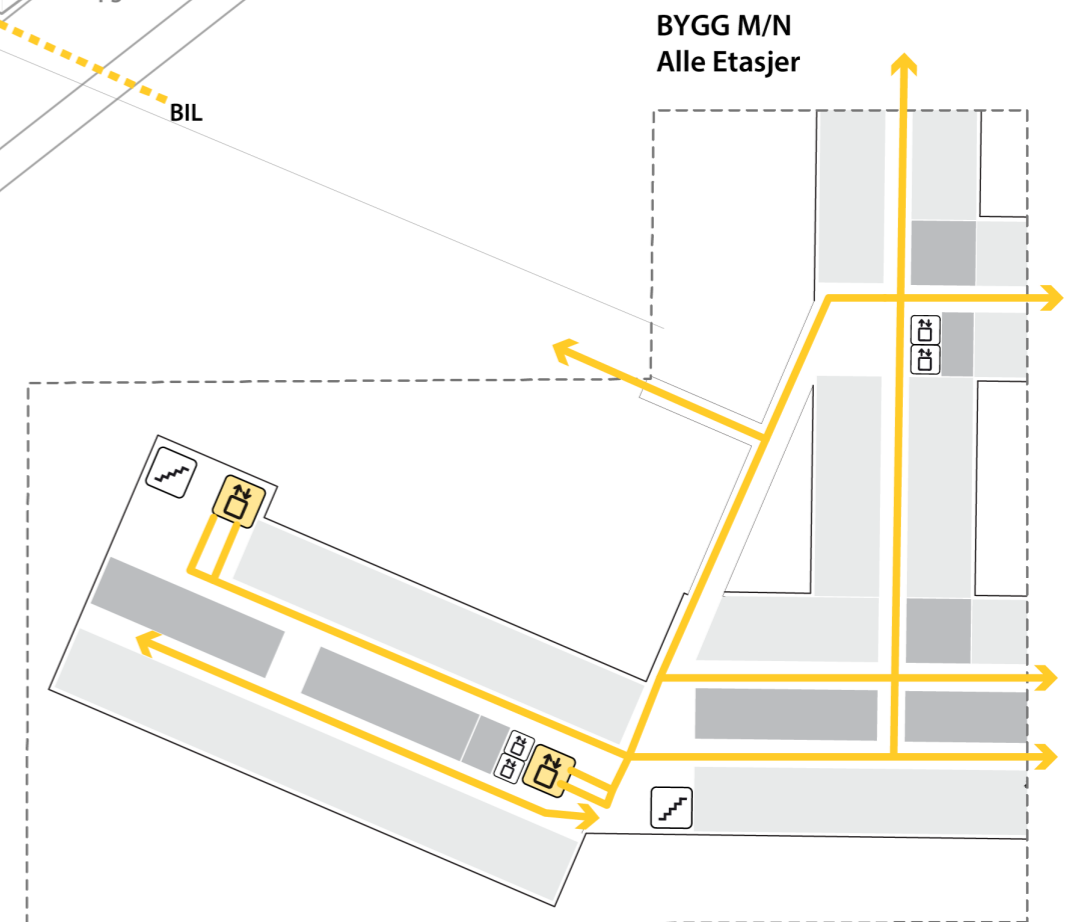
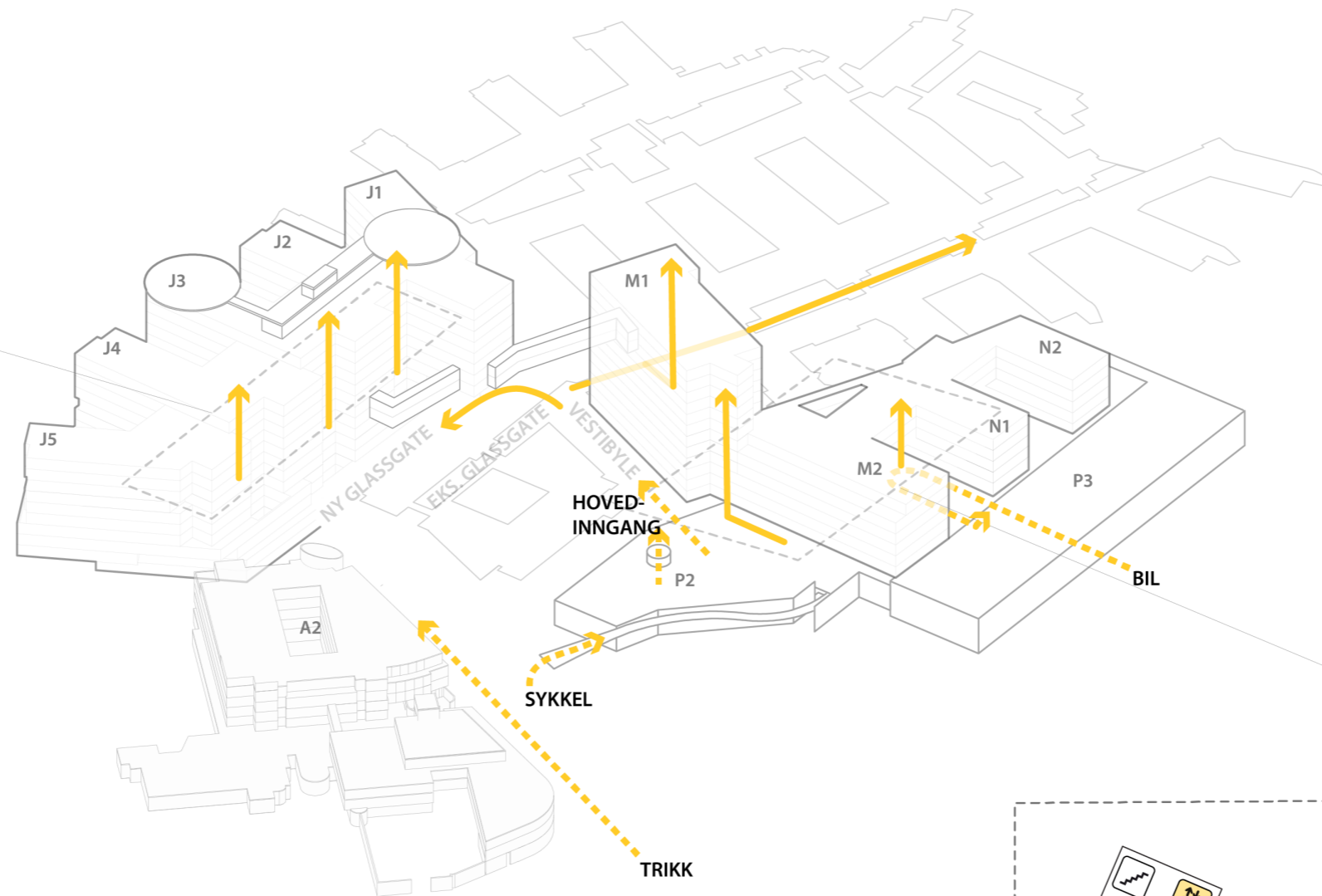

BYGG M/N
Alle Etasjer

- SIRKULASJON INNE
- - - ANKOMST
- TRAPP
- HEIS
- AGV HEIS
- AKUTTHEIS
- SENGEAUTOMAT

Flytdiagram

Pasientflyt mellom nytt og eksisterende bygg

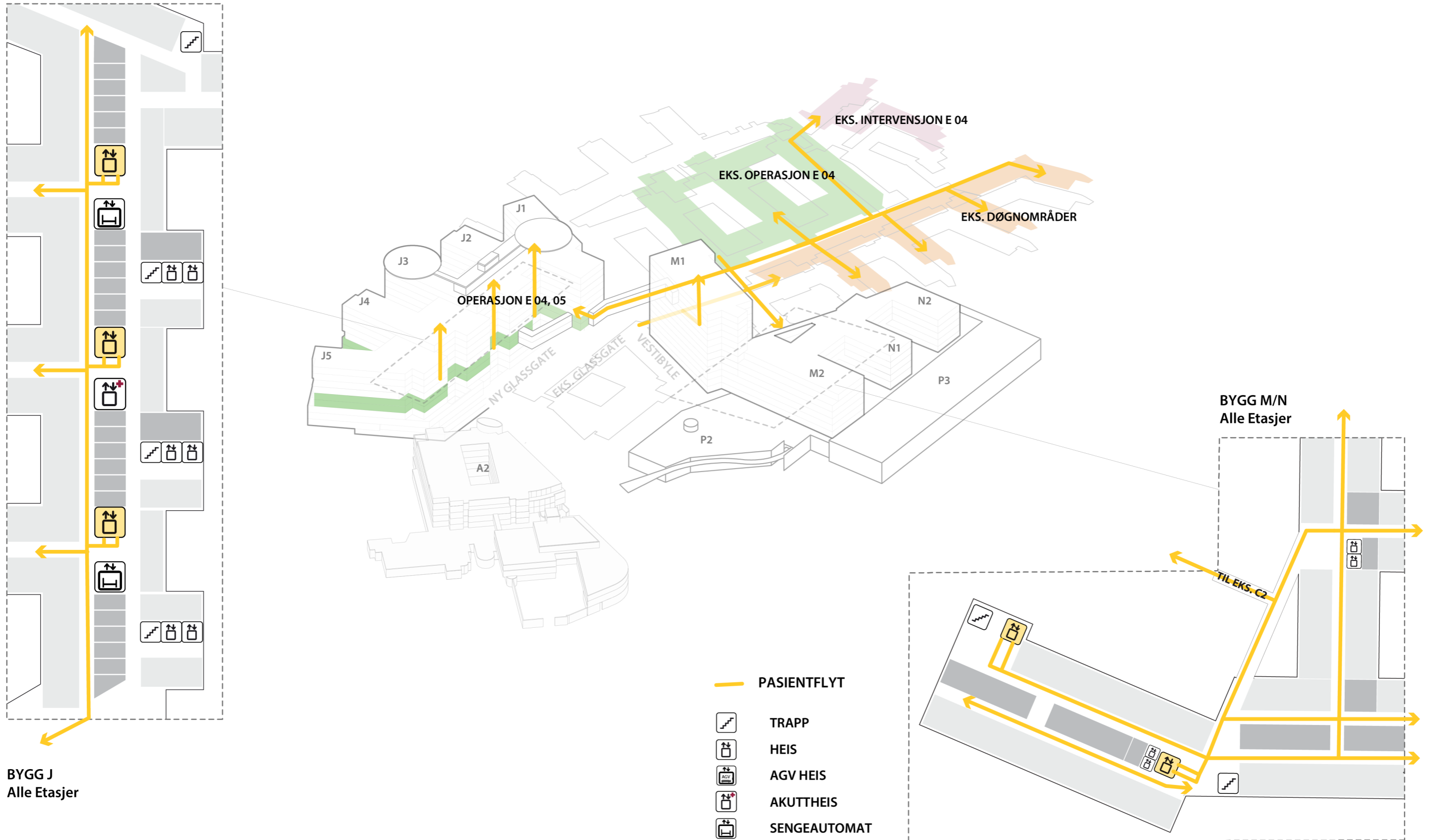

Flytdiagram

Personale

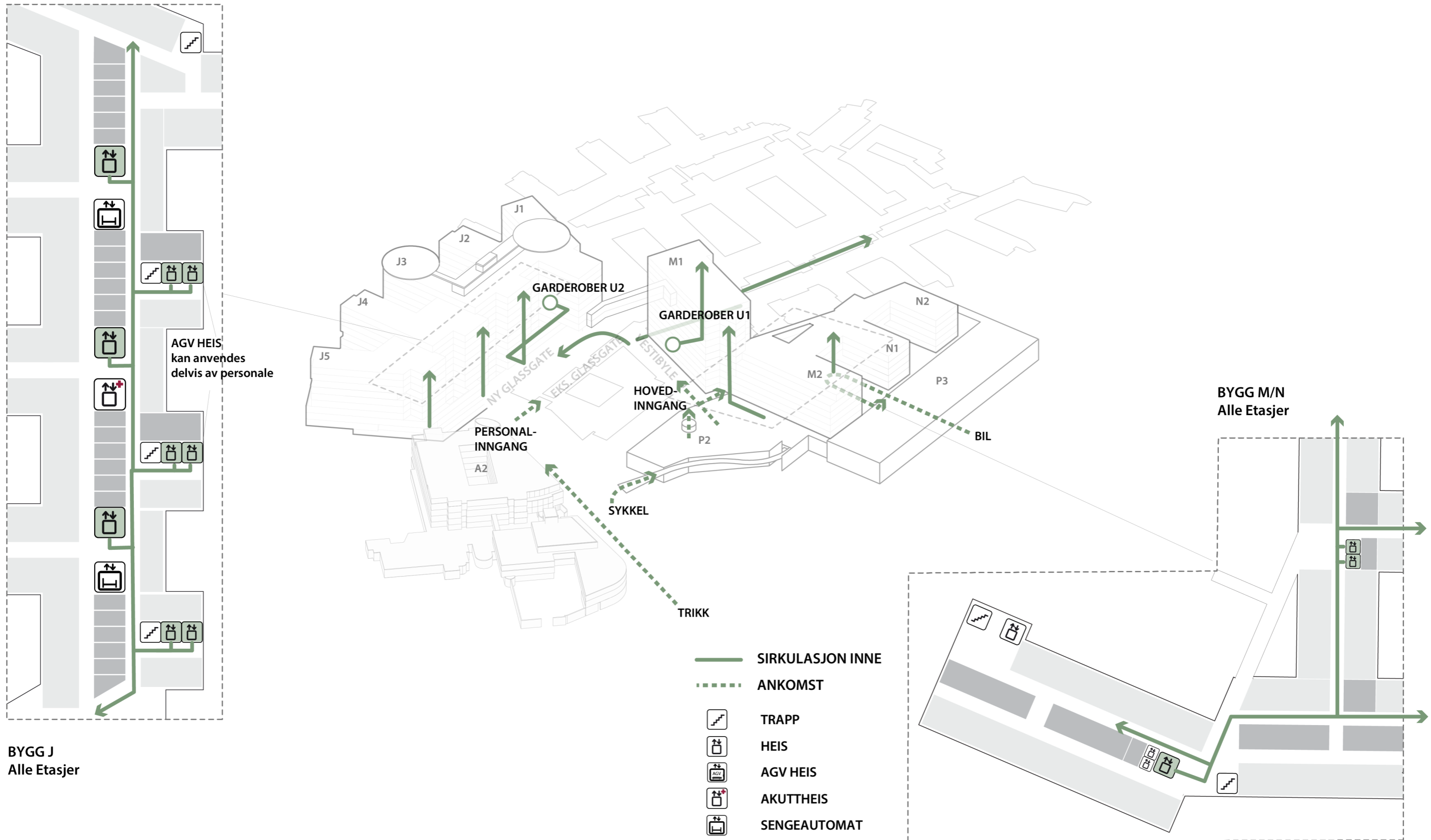

Flytdiagram

Senger

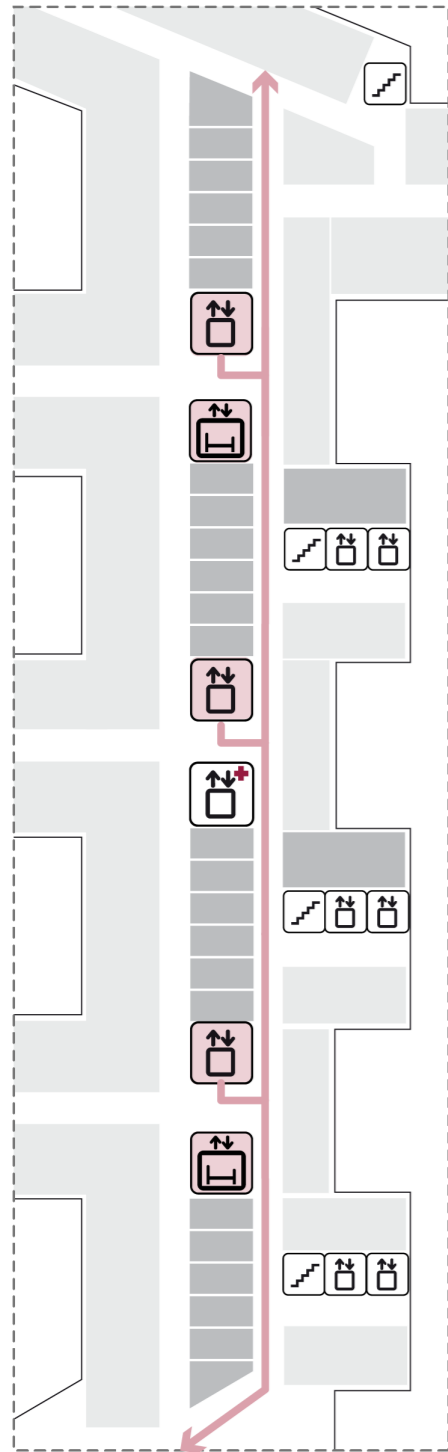

BYGG J
Alle Etasjer

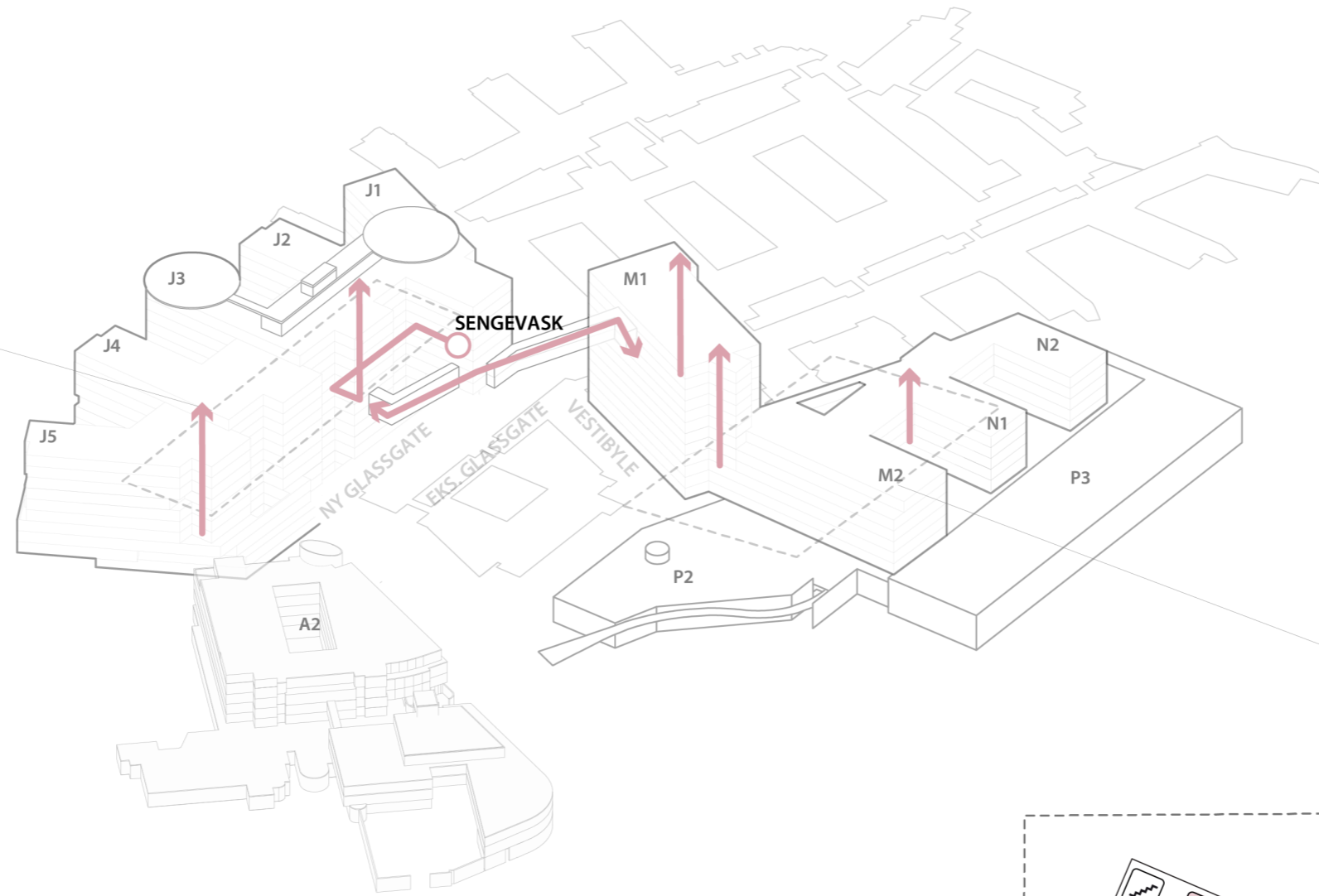

— SIRKULASJON INNE



TRAPP



HEIS



AGV HEIS



AKUTTHEIS



SENGEAUTOMAT

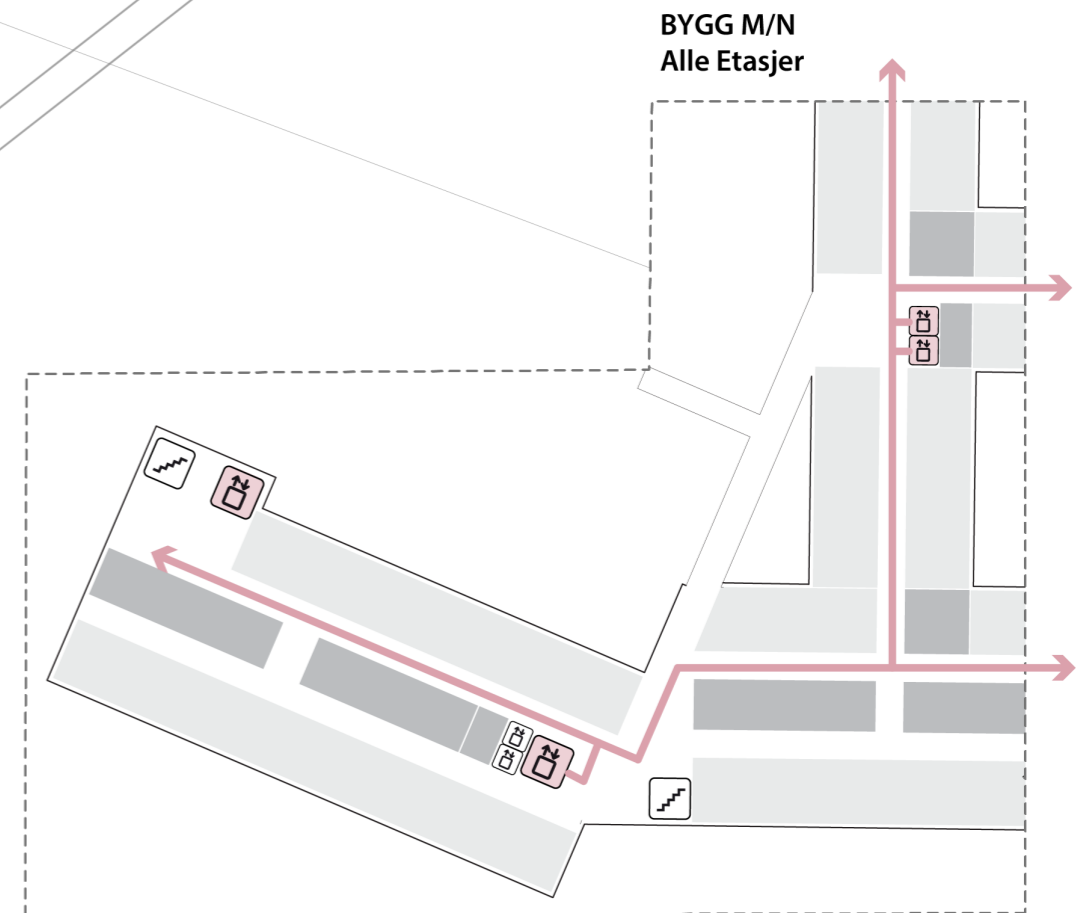

BYGG M/N
Alle Etasjer

Flytdiagram

Sterile Varer

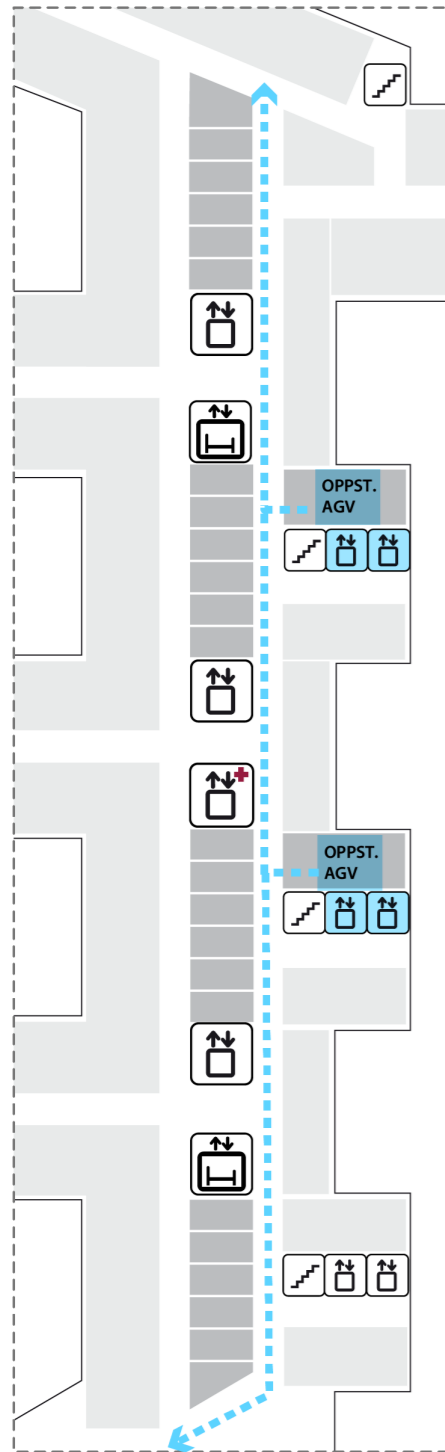

BYGG J
ETJ. 1,4,5
(Poliklinikk, Operasjon)

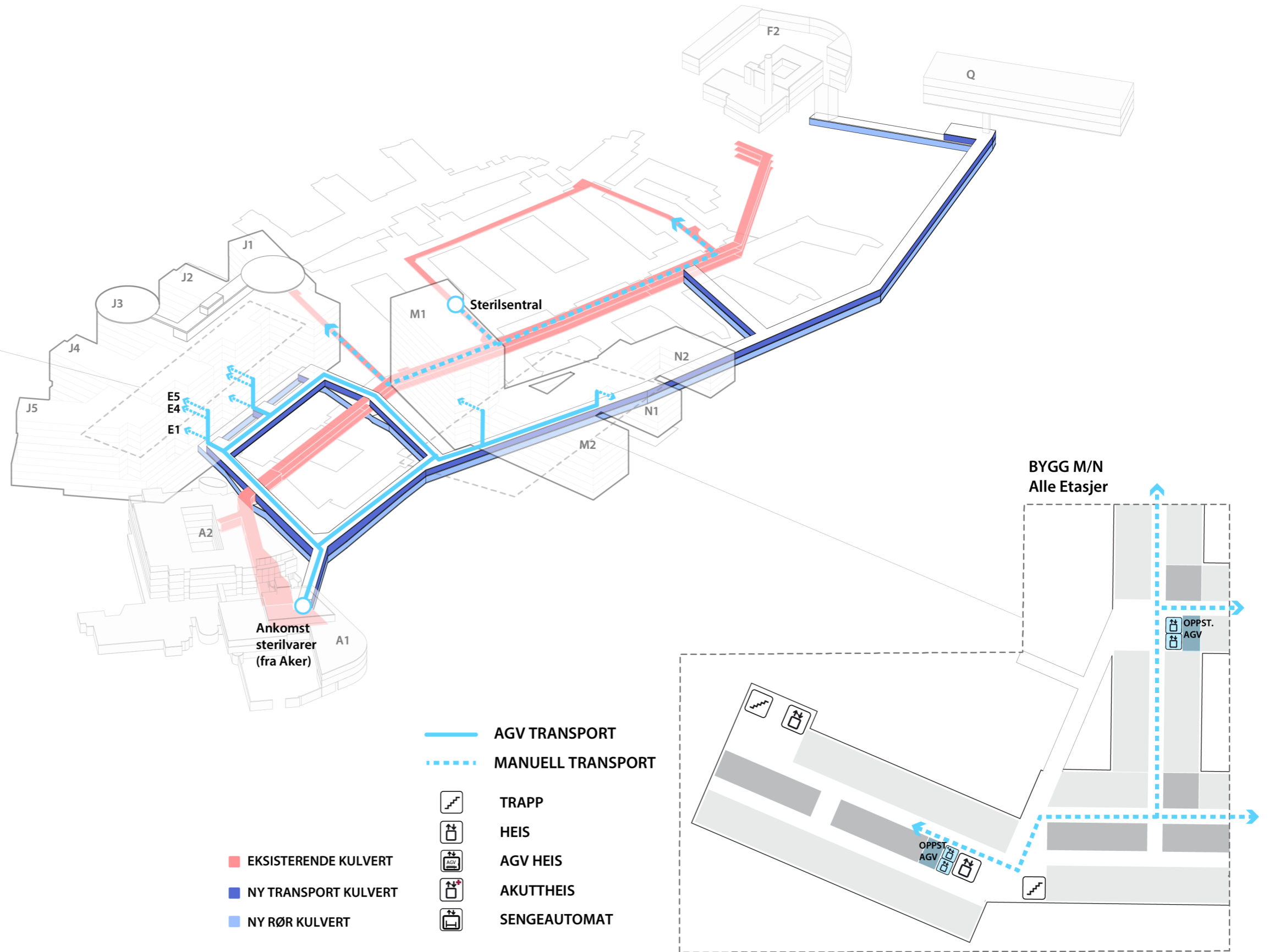

- EKSISTERENDE KULVERT
- NY TRANSPORT KULVERT
- NY RØR KULVERT



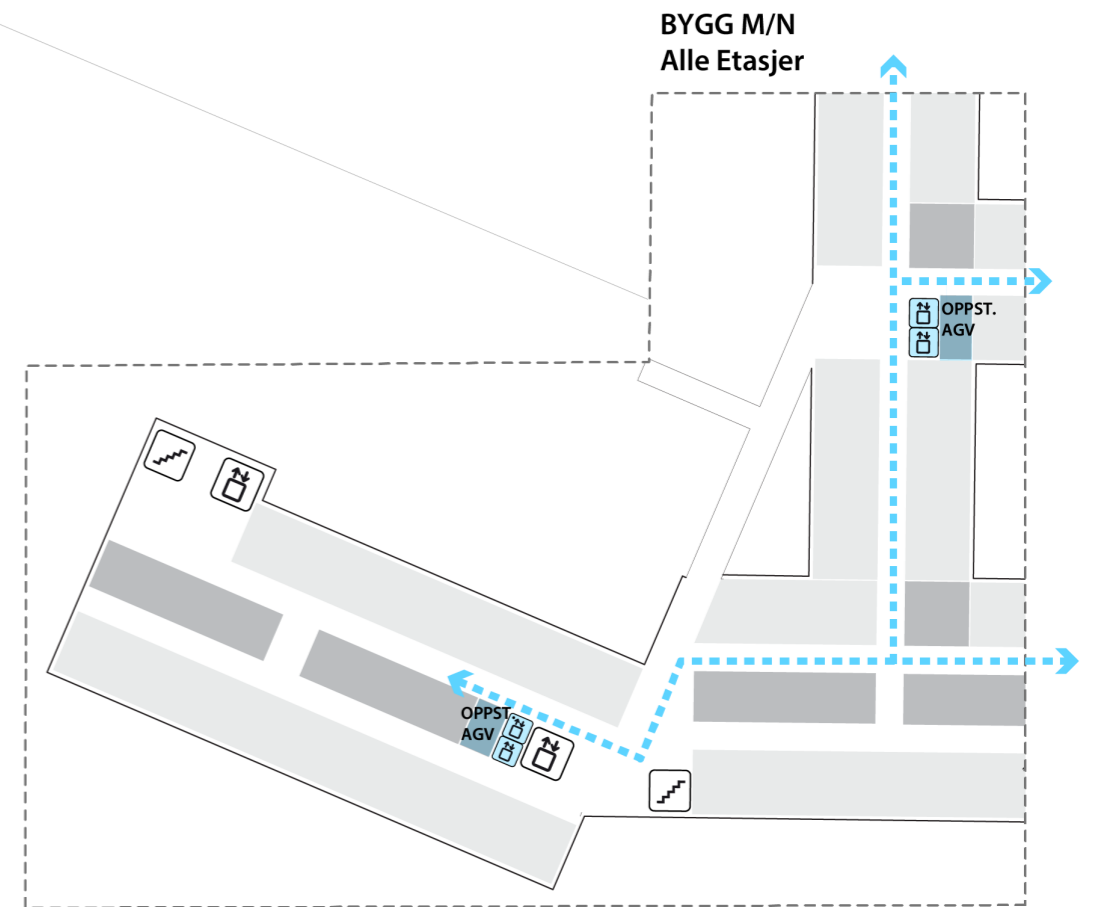





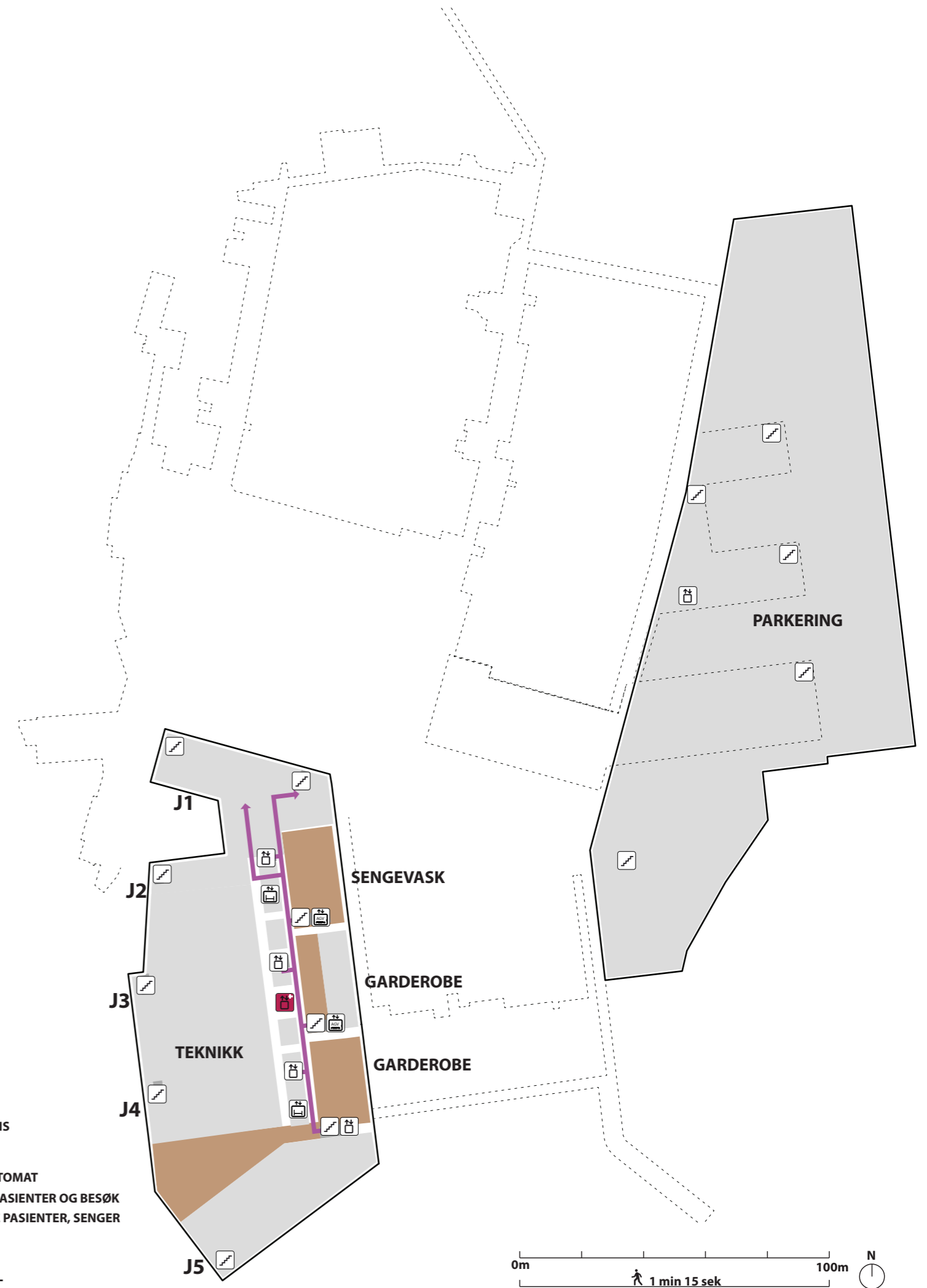
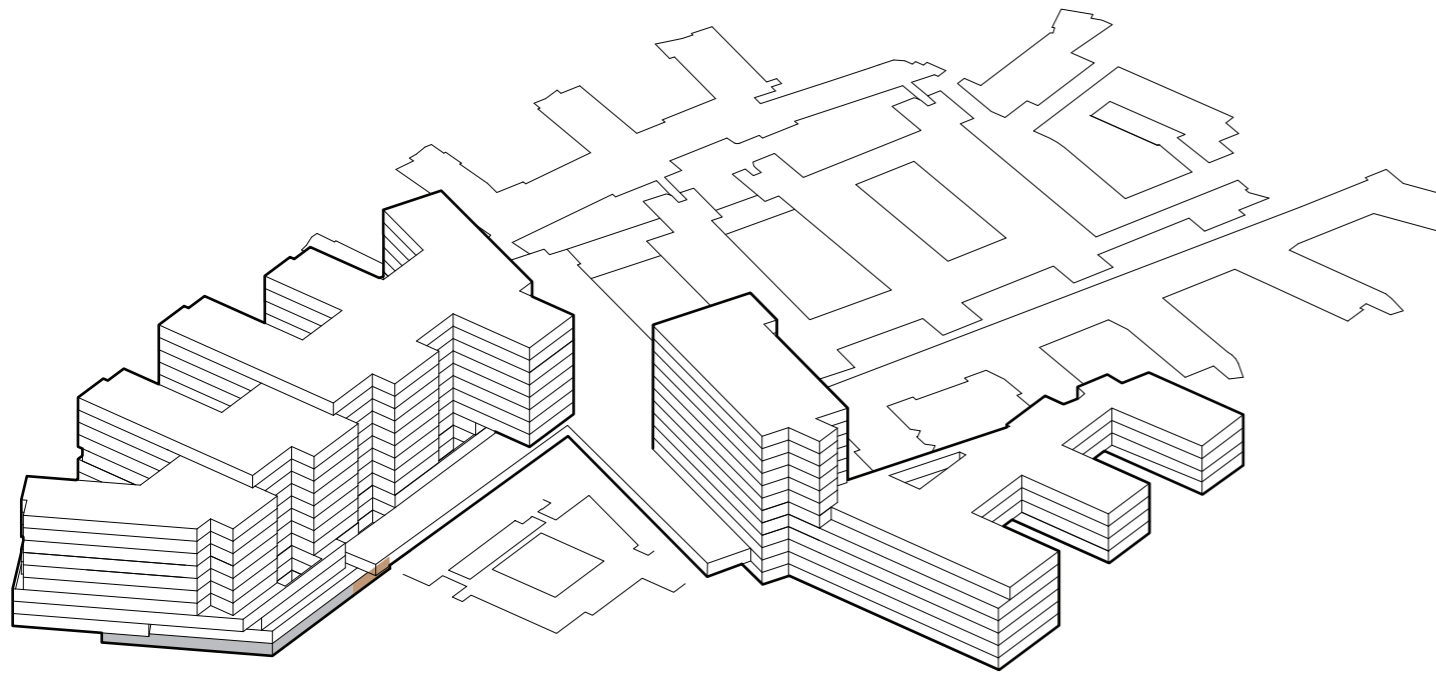

- AGV TRANSPORT
- - - MANUELL TRANSPORT
- TRAPP
- HEIS
- AGV HEIS
- AKUTTHEIS
- SENGEAUTOMAT



Funksjonsfordeling

Etasje U2



-  TRAPP
-  HEIS
-  AKUTT HEIS
-  AGV HEIS
-  SENGEAUTOMAT
-  GÅENDE PASIENTER OG BESØK
-  LIGGENDE PASIENTER, SENGER
-  VARER
-  AKUTT
-  PERSONAL

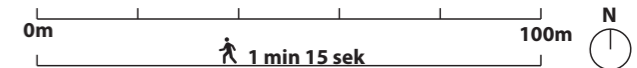

Funksjonsfordeling

Etasje U1

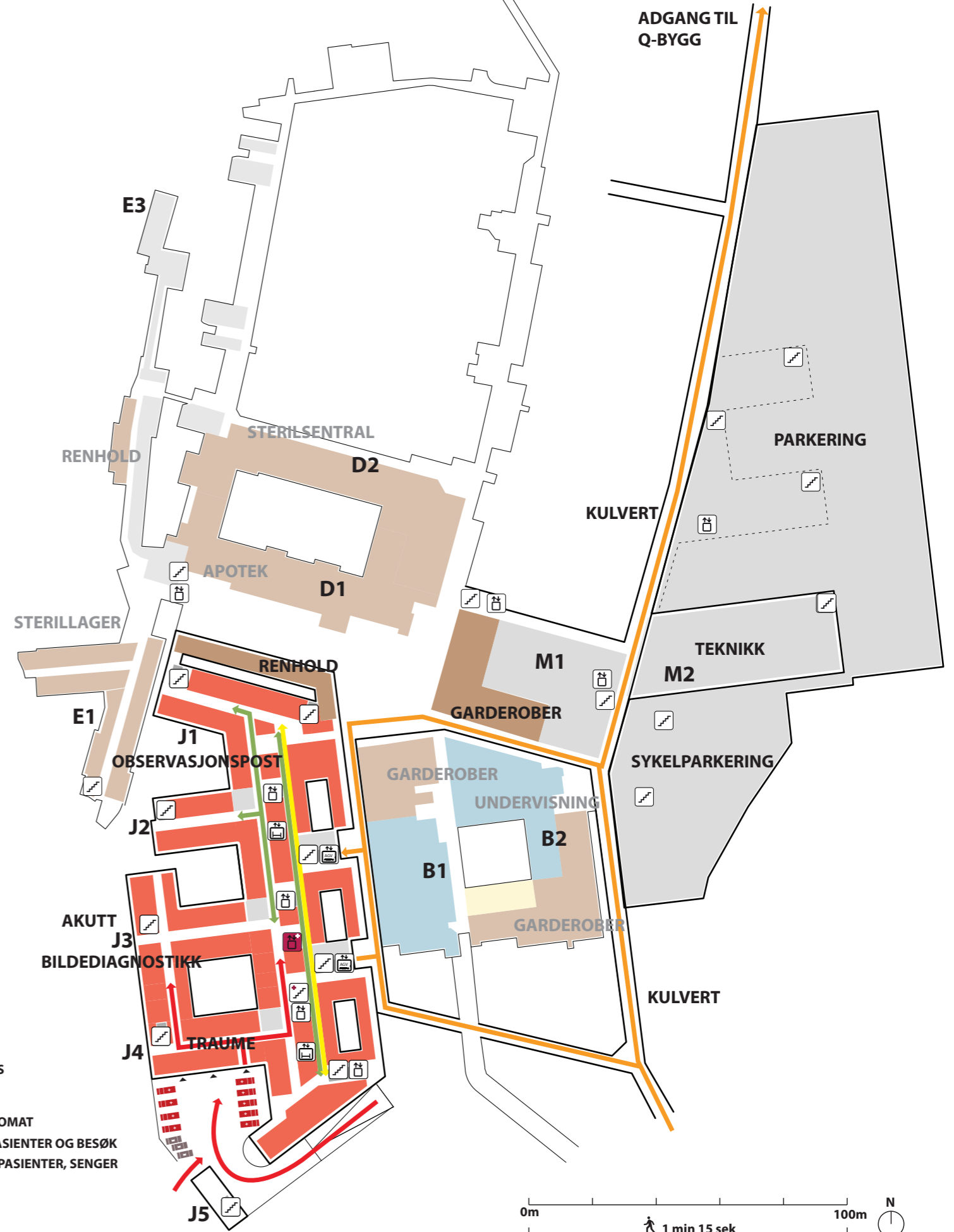
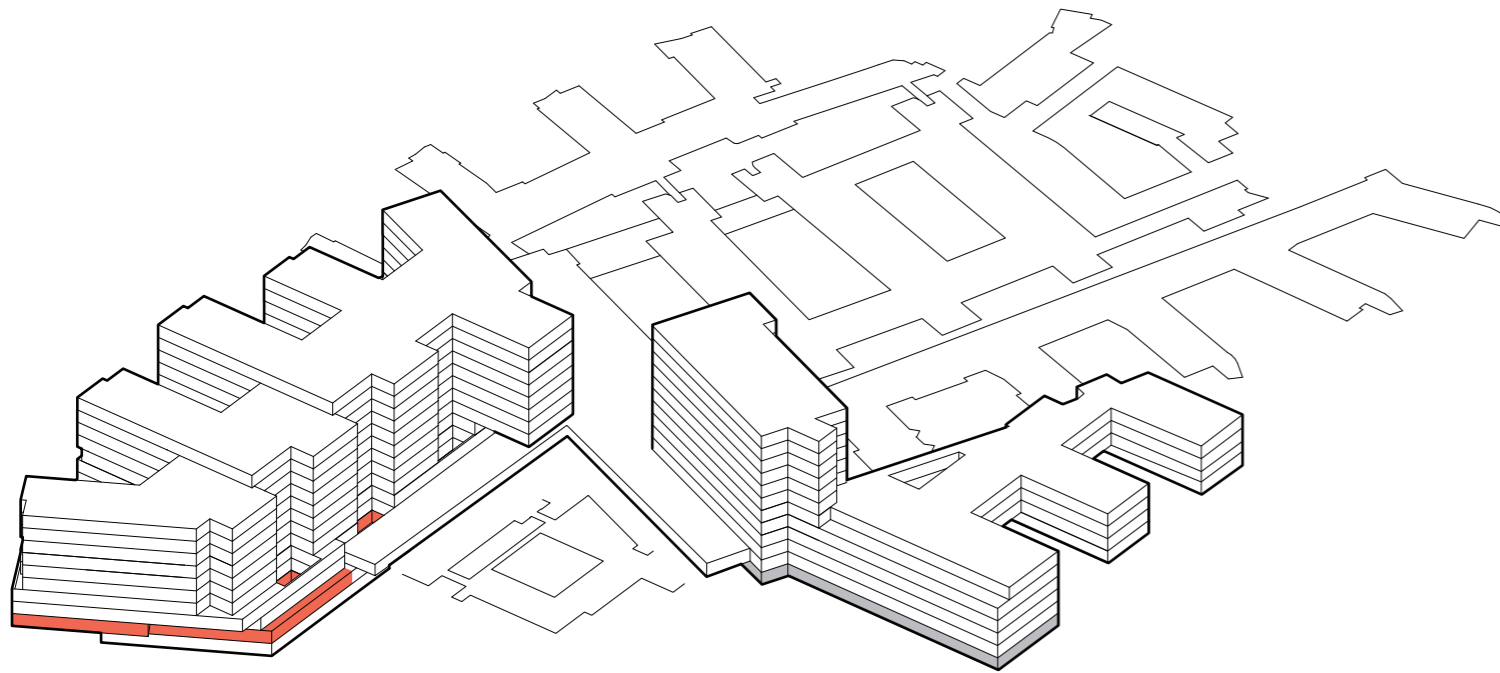







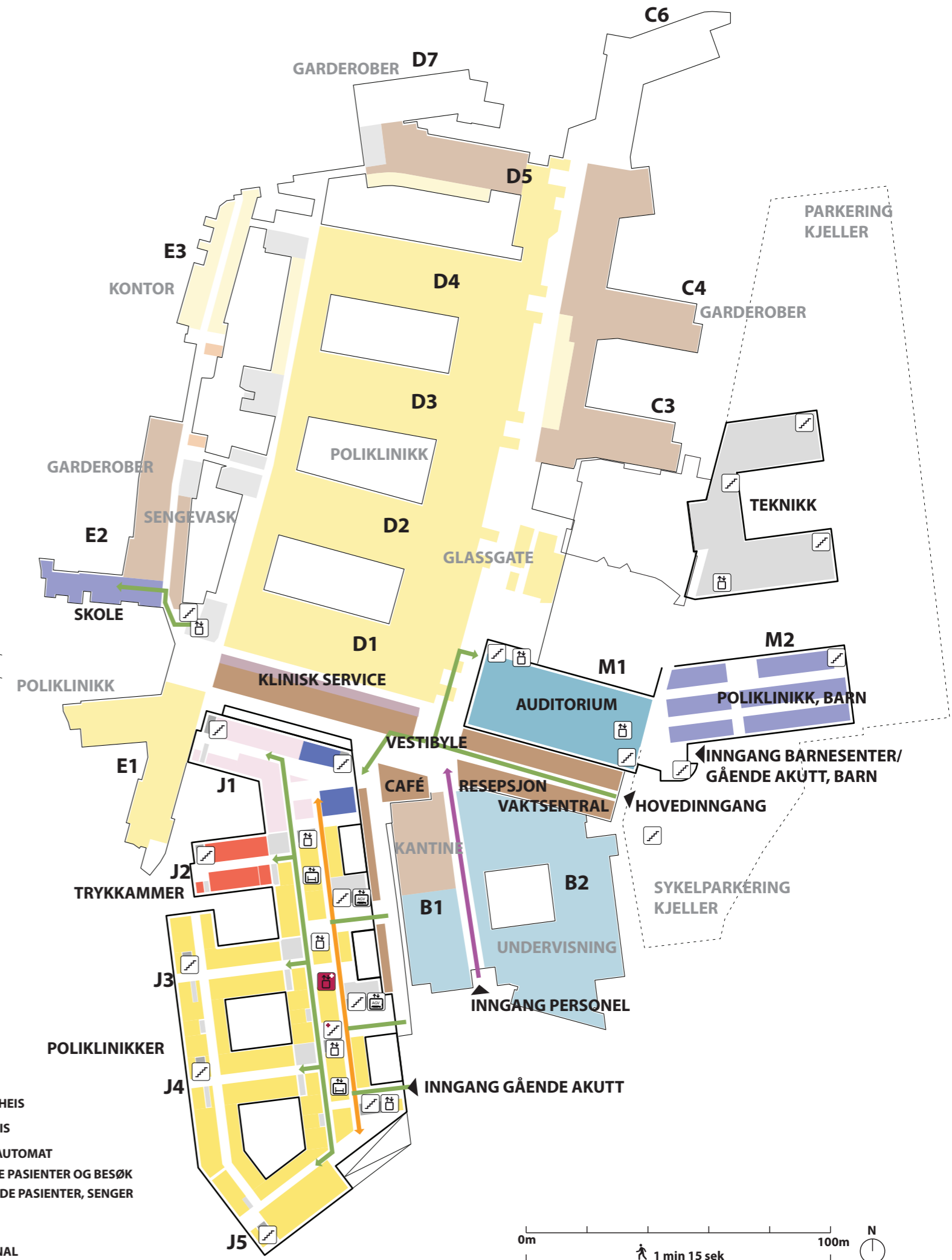
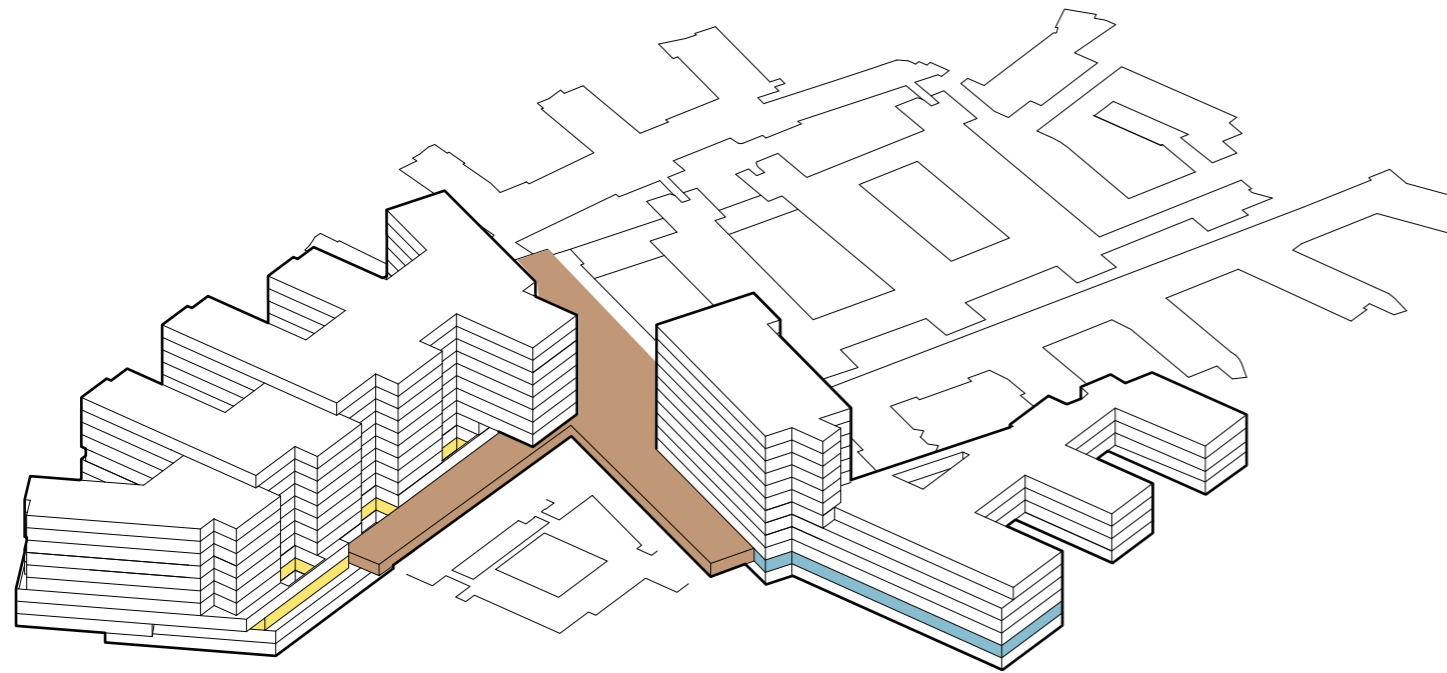



- TRAPP
- HEIS
- AKUTT HEIS
- AGV HEIS
- SENGEAUTOMAT
- GÅENDE PASIENTER OG BESØK
- LIGGENDE PASIENTER, SENGER
- VARER
- AKUTT
- PERSONAL

Funksjonsfordeling

Etasje 01



-  TRAPP
-  HEIS
-  AKUTT HEIS
-  AGV HEIS
-  SENGEAUTOMAT
-  GÅENDE PASIENTER OG BESØK
-  LIGGENDE PASIENTER, SENGER
-  VARER
-  AKUTT
-  PERSONAL

Funksjonsfordeling

Etasje 02

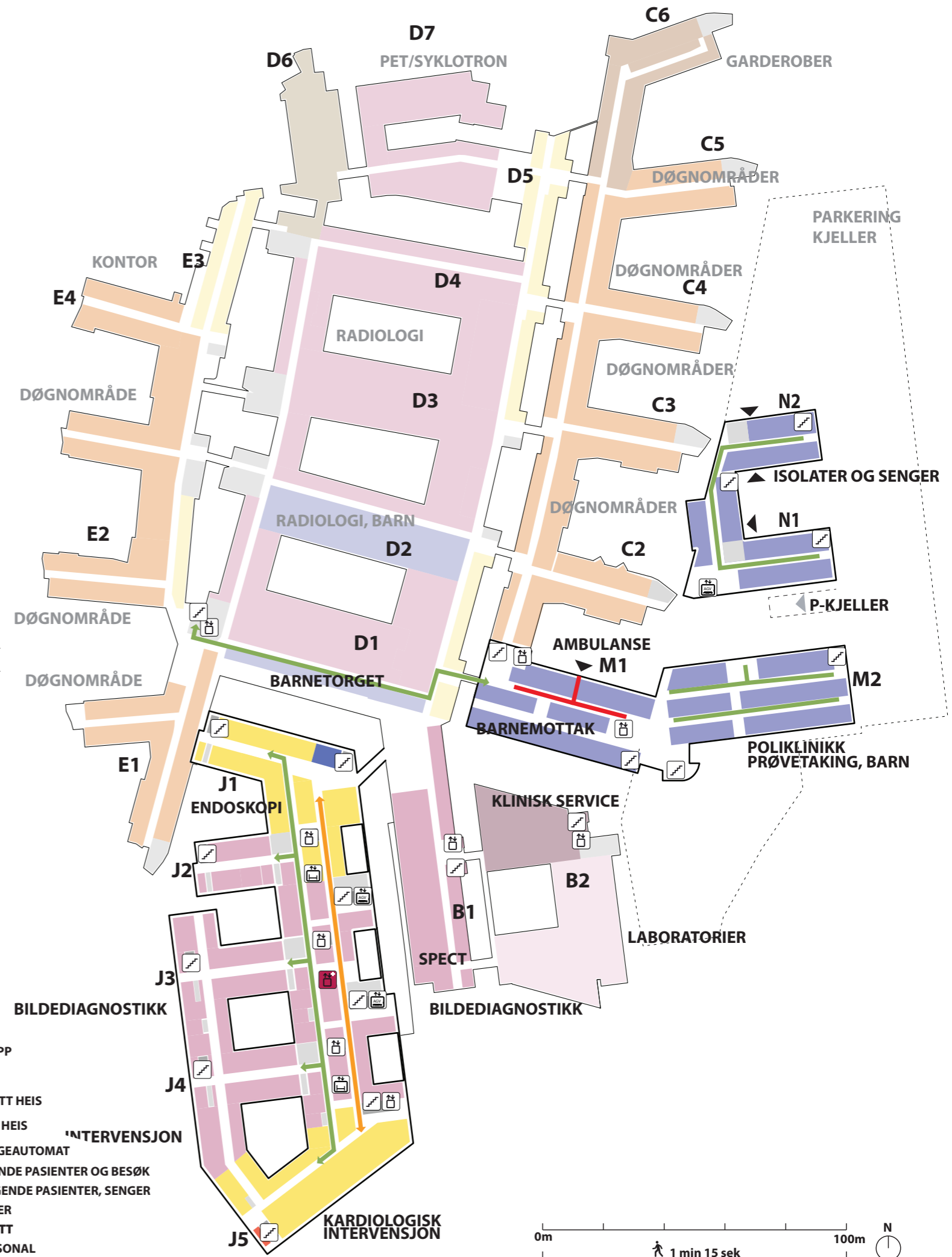
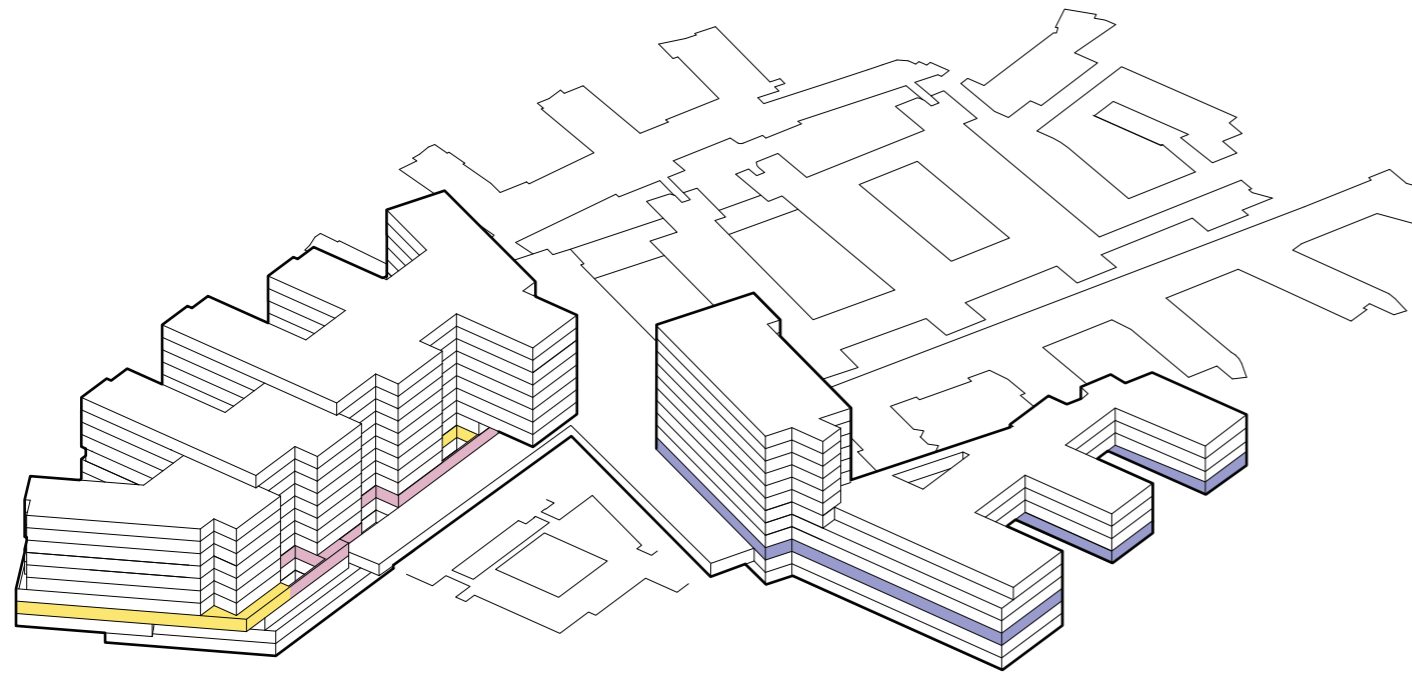

Funksjonsfordeling



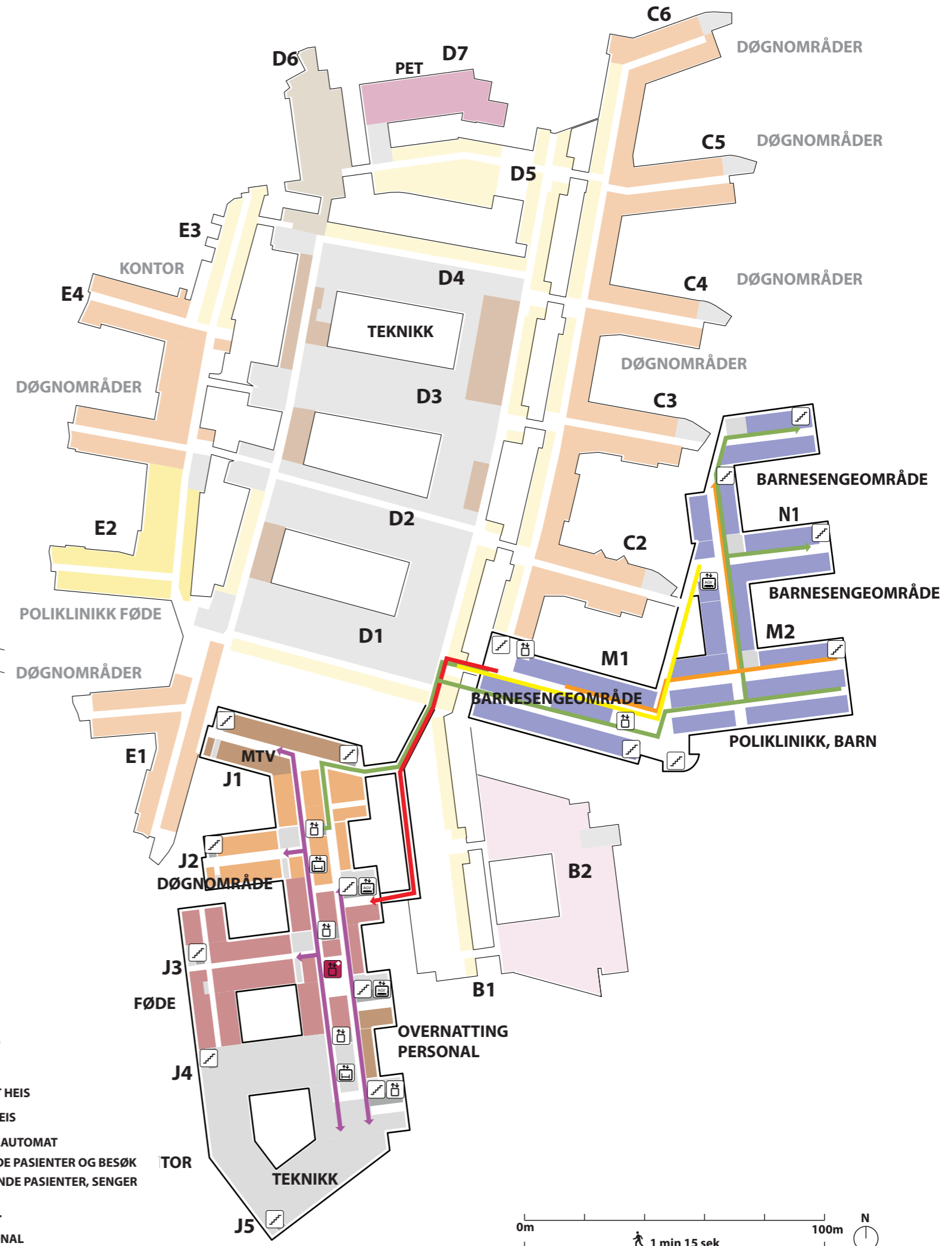
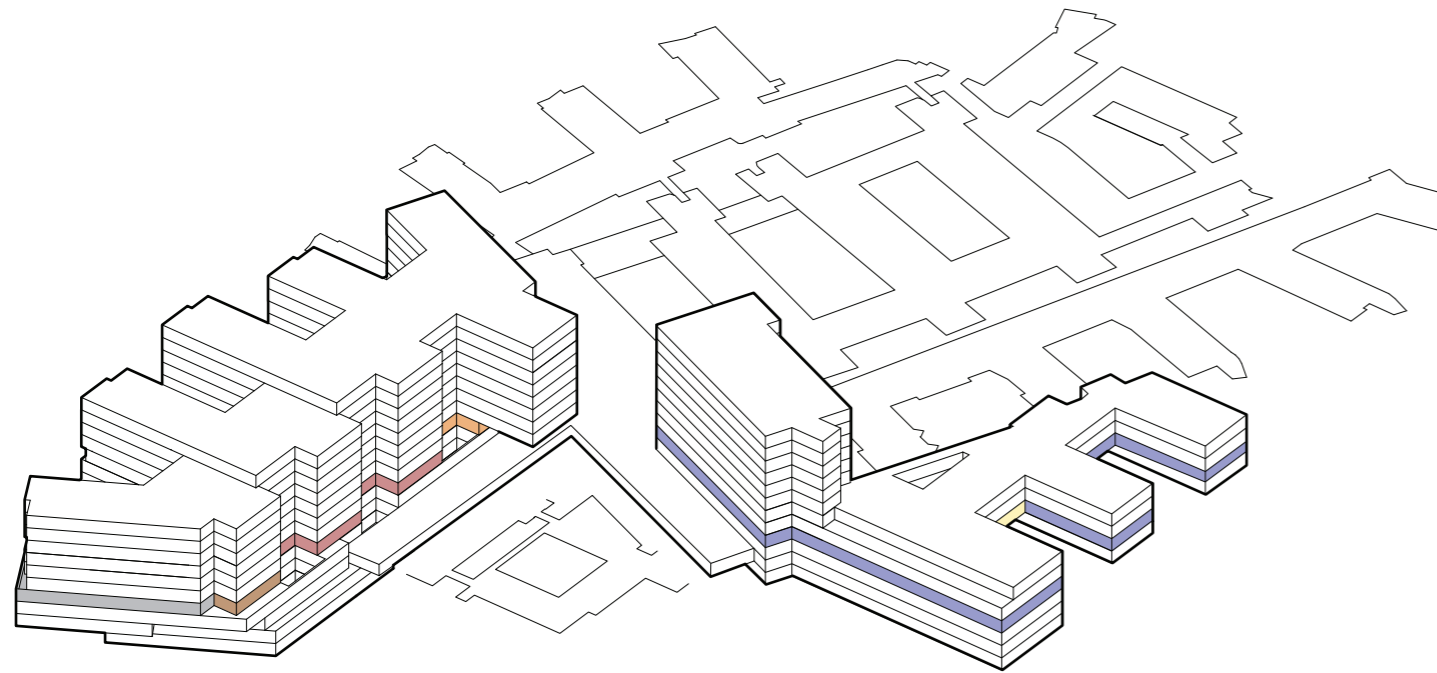





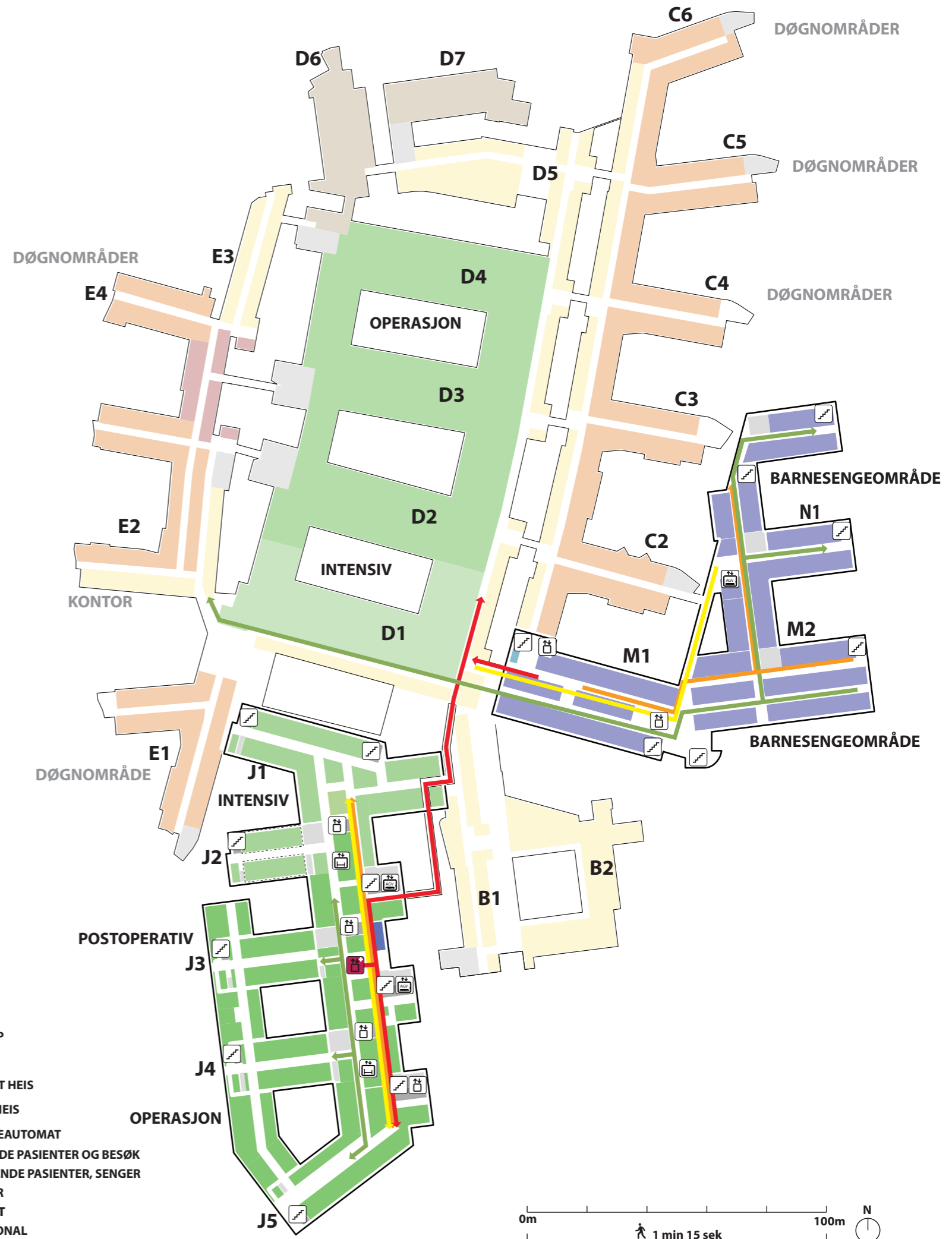
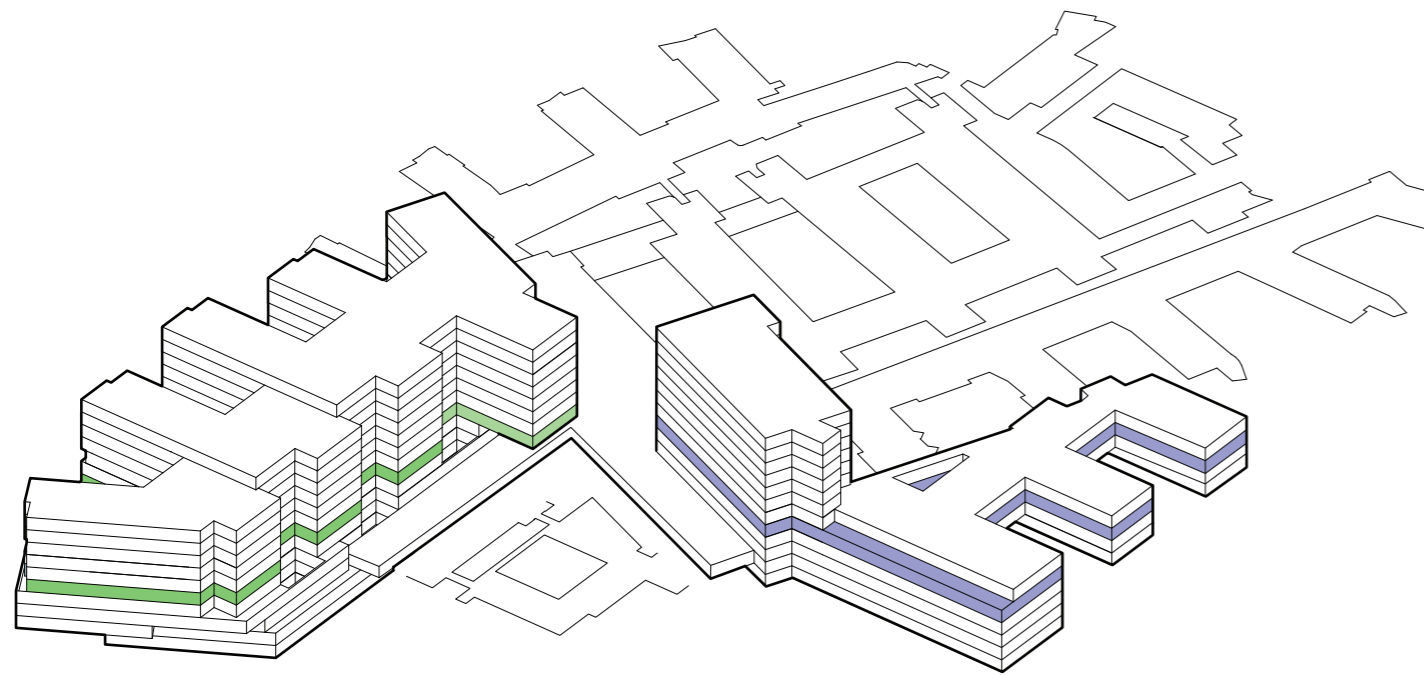

Etasje 03



Funksjonsfordeling

Etasje 04





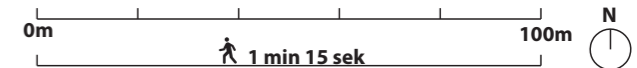





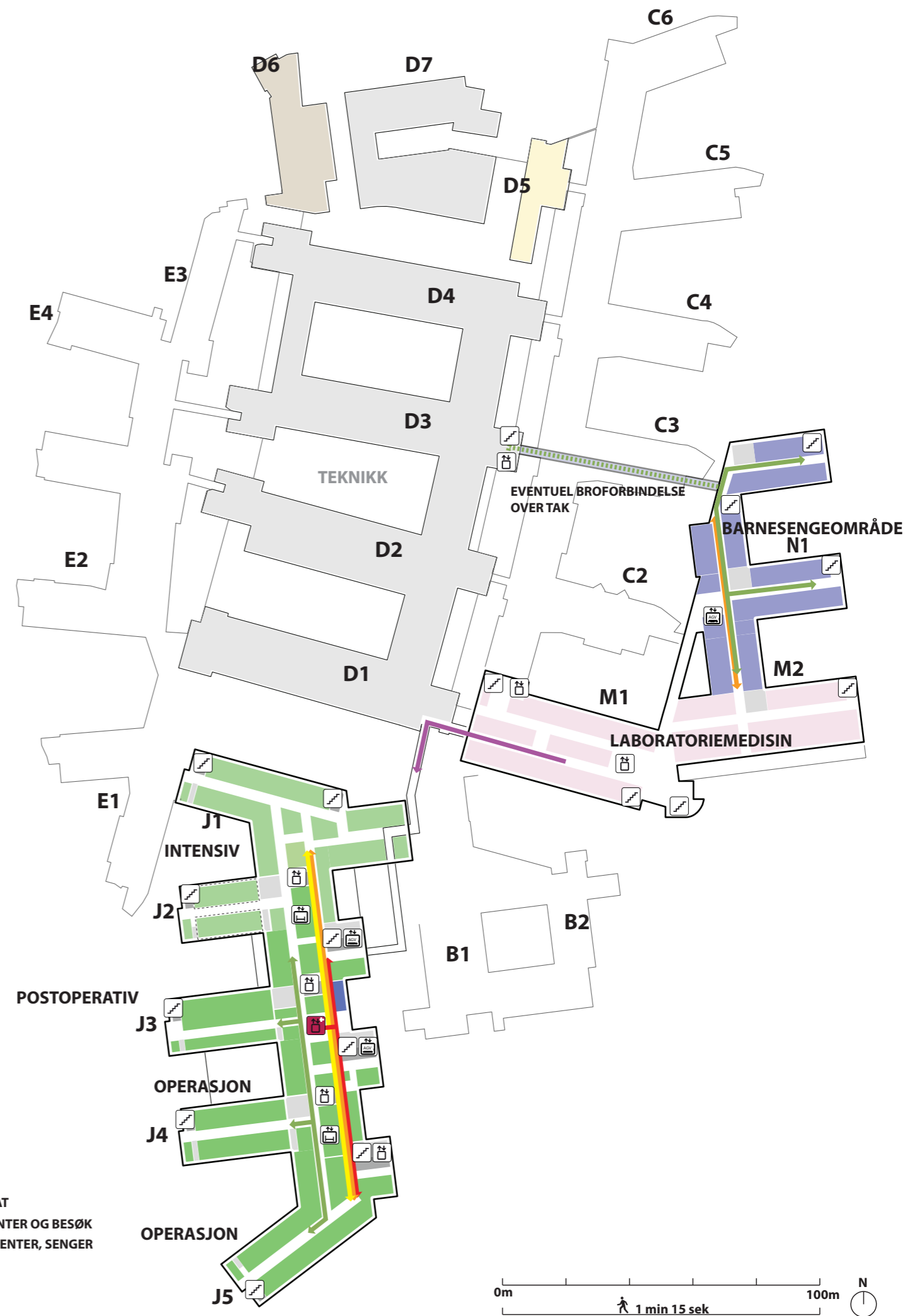
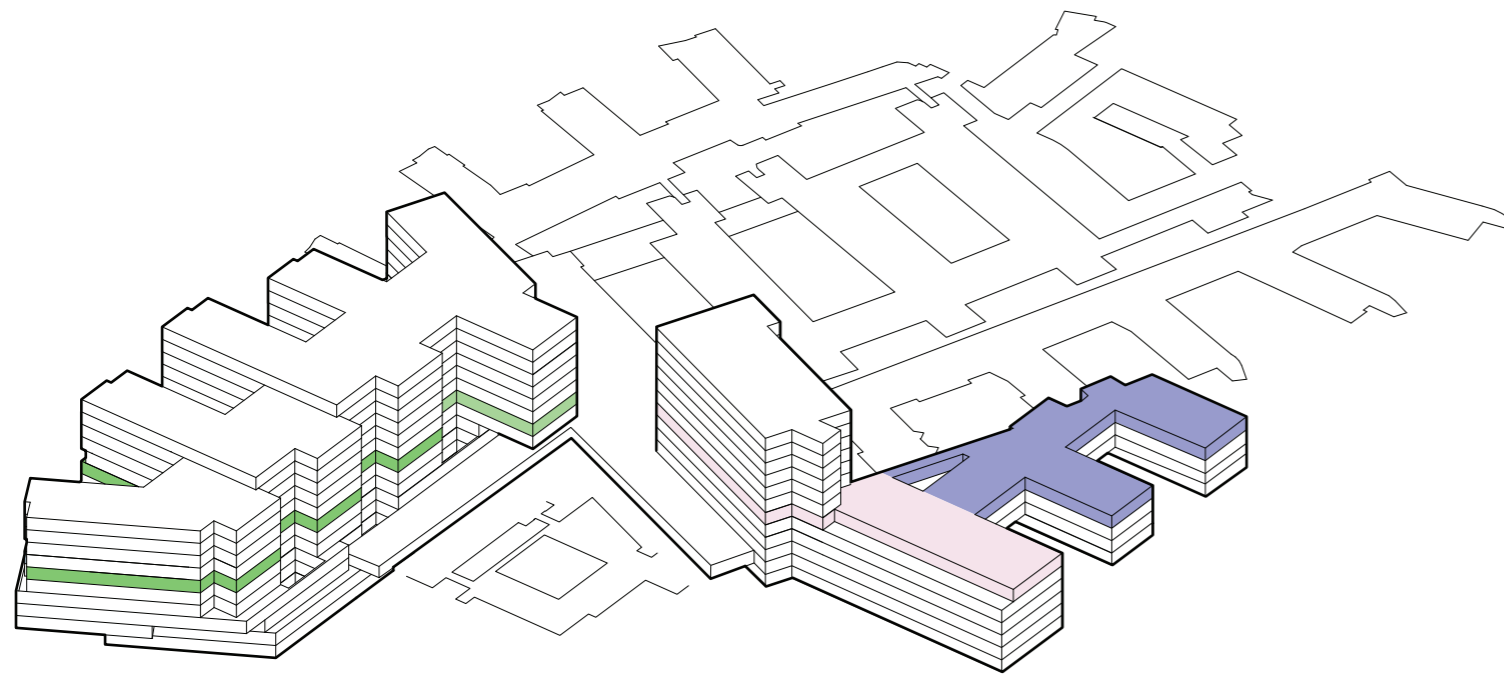

-  TRAPP
-  HEIS
-  AKUTT HEIS
-  AGV HEIS
-  SENGEAUTOMAT
-  GÅENDE PASIENTER OG BESØK
-  LIGGENDE PASIENTER, SENGER
-  VARER
-  AKUTT
-  PERSONAL



Funksjonsfordeling

Etasje 05









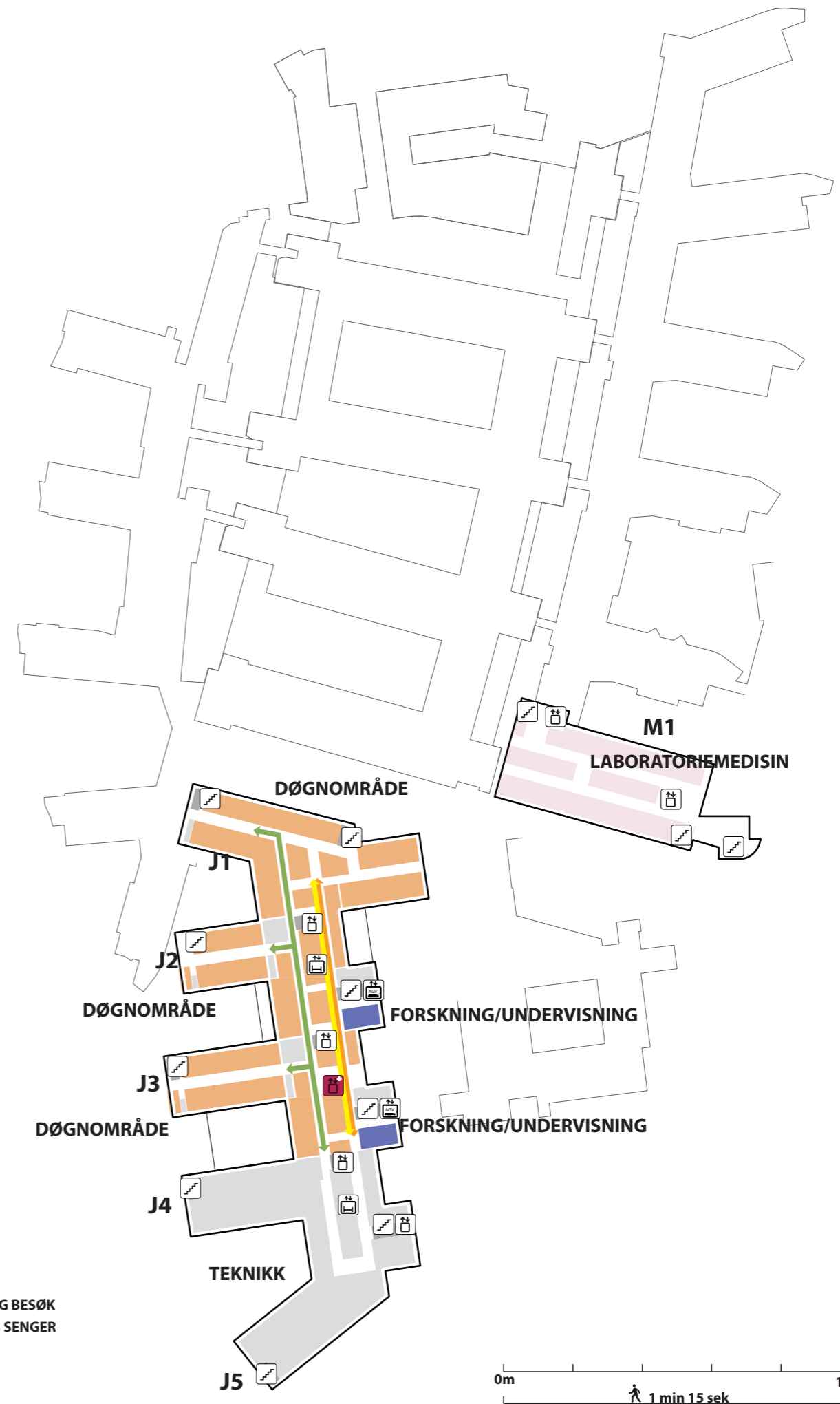
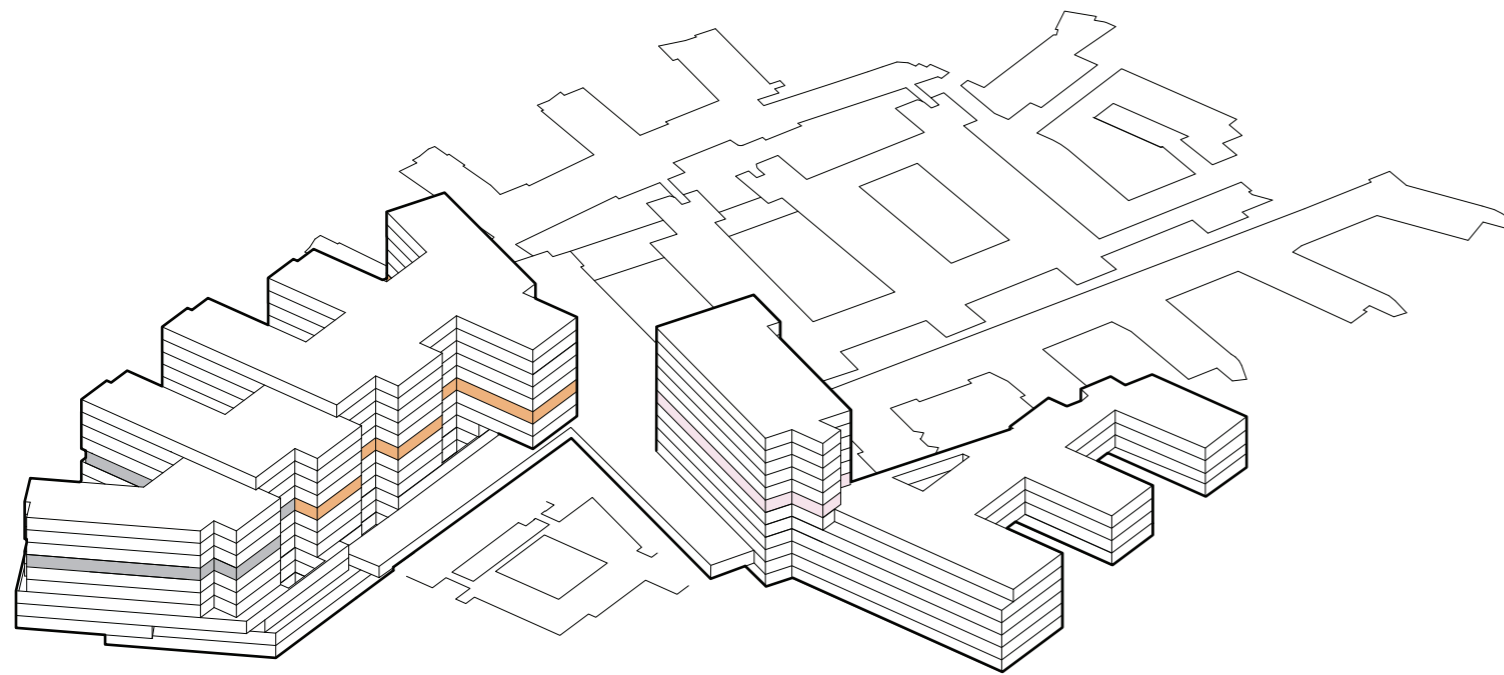



-  TRAPP
-  HEIS
-  AKUTT HEIS
-  AGV HEIS
-  SENGEAUTOMAT
-  GÅENDE PASIENTER OG BESØK
-  LIGGENDE PASIENTER, SENGER
-  VARER
-  AKUTT
-  PERSONAL

Funksjonsfordeling

Etasje 06









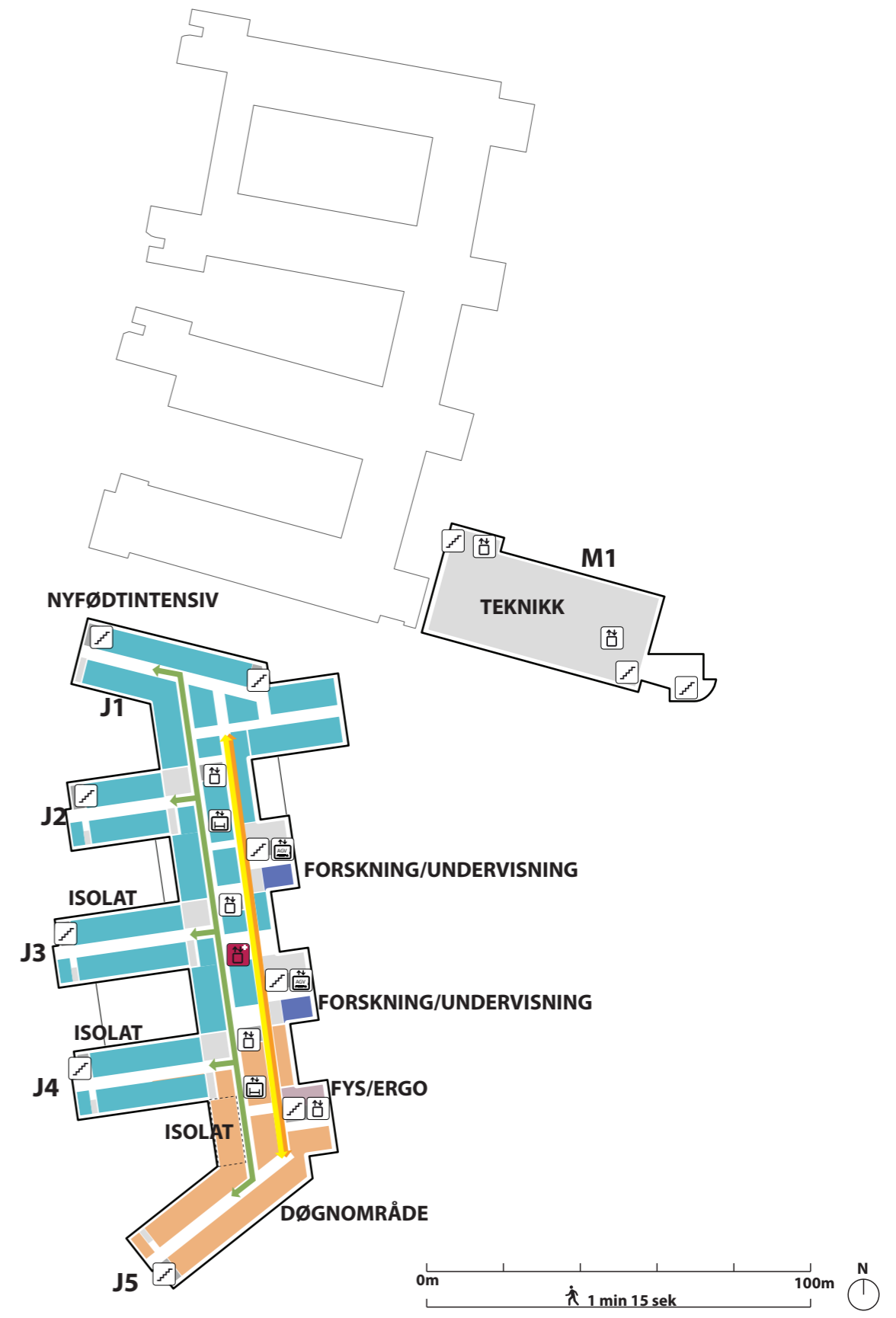
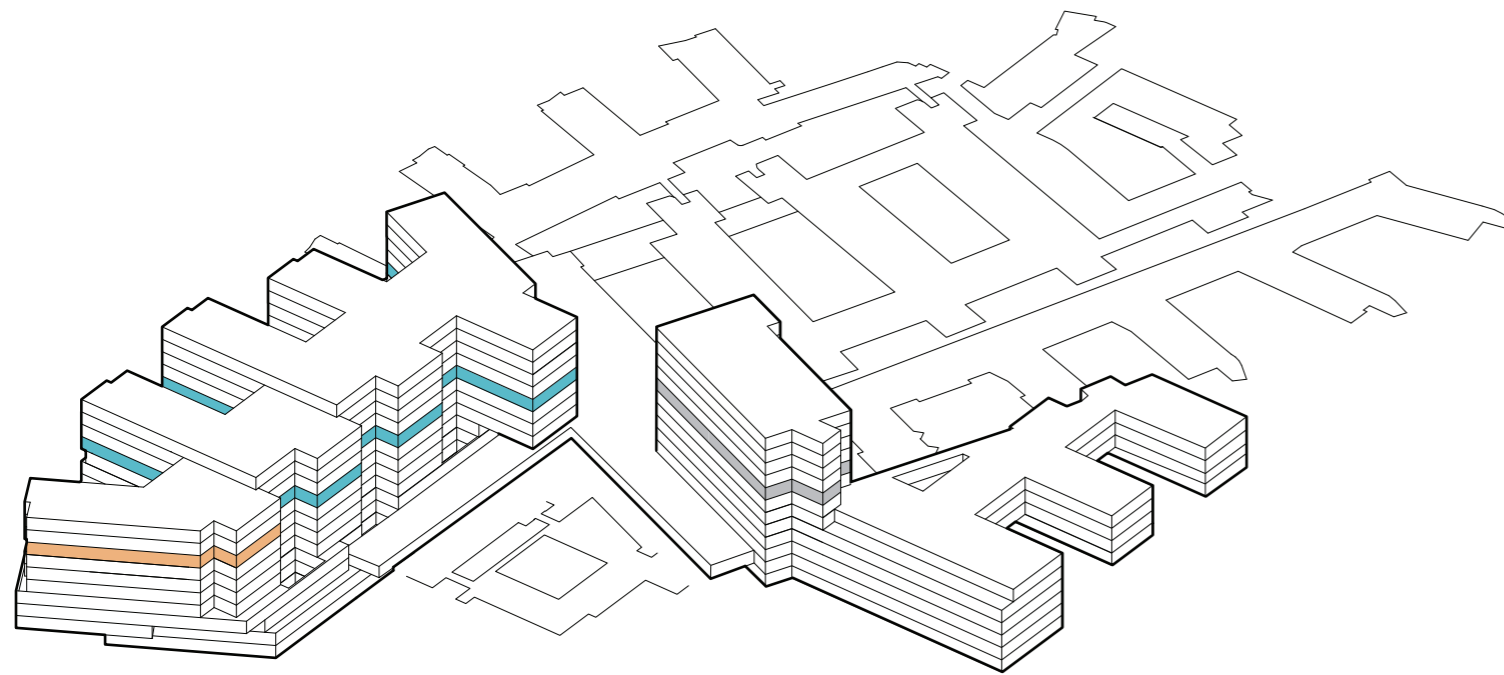



-  TRAPP
-  HEIS
-  AKUTT HEIS
-  AGV HEIS
-  SENGEAUTOMAT
-  GÅENDE PASIENTER OG BESØK
-  LIGGENDE PASIENTER, Senger
-  VARER
-  AKUTT
-  PERSONAL

Funksjonsfordeling

Etasje 07









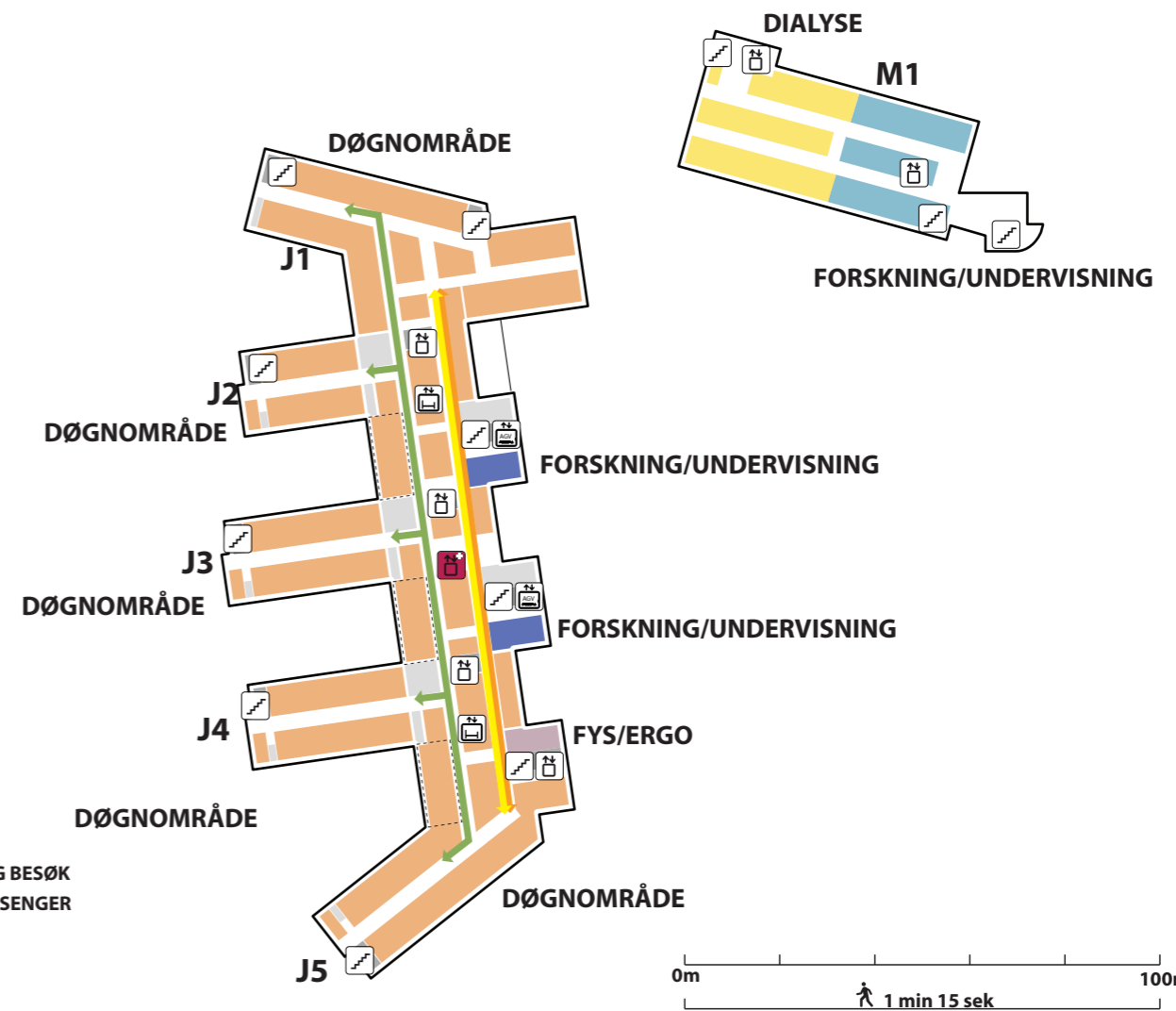
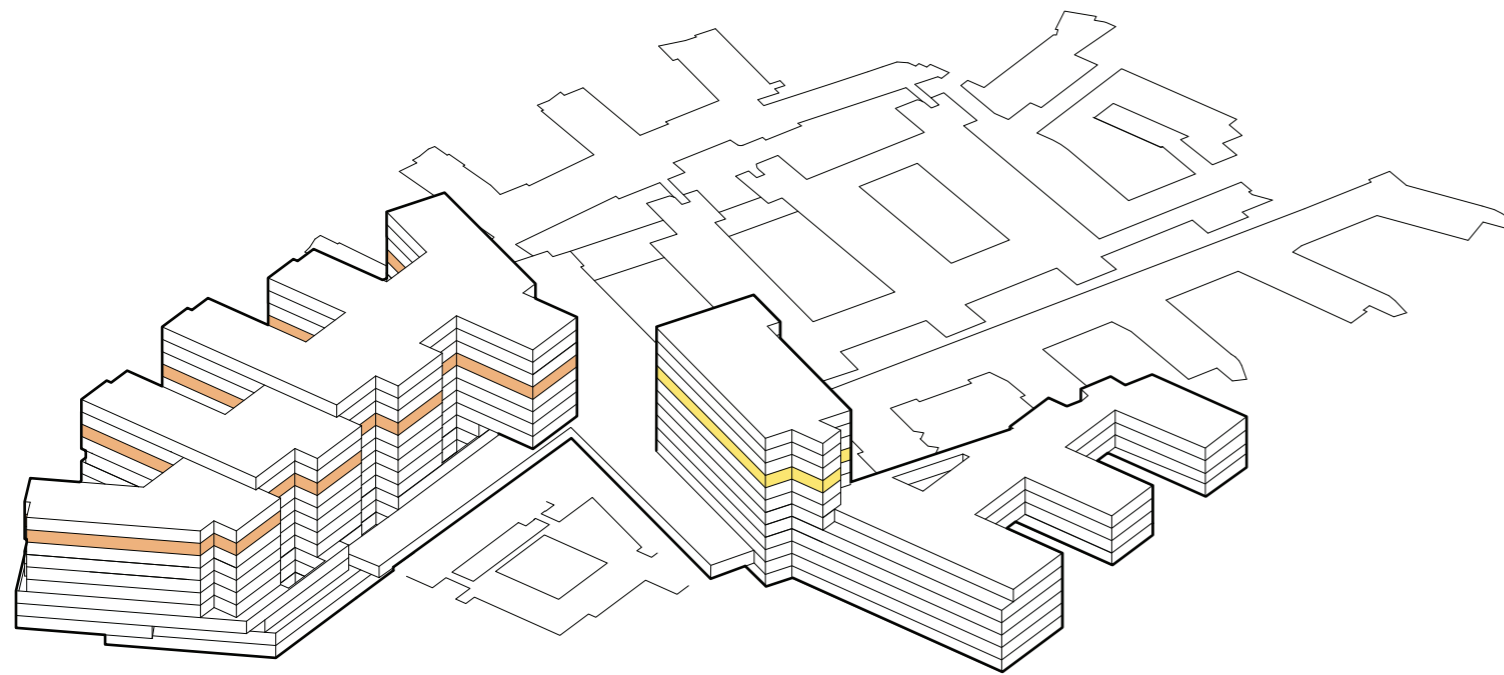



-  TRAPP
-  HEIS
-  AKUTT HEIS
-  AGV HEIS
-  SENGEAUTOMAT
-  GÅENDE PASIENTER OG BESØK
-  LIGGENDE PASIENTER, SENGER
-  VARER
-  AKUTT
-  PERSONAL

Funksjonsfordeling

Etasje 08



-  TRAPP
-  HEIS
-  AKUTT HEIS
-  AGV HEIS
-  SENGEAUTOMAT
-  GÅENDE PASIENTER OG BESØK
-  LIGGENDE PASIENTER, SENGER
-  VARER
-  AKUTT
-  PERSONAL

Funksjonsfordeling



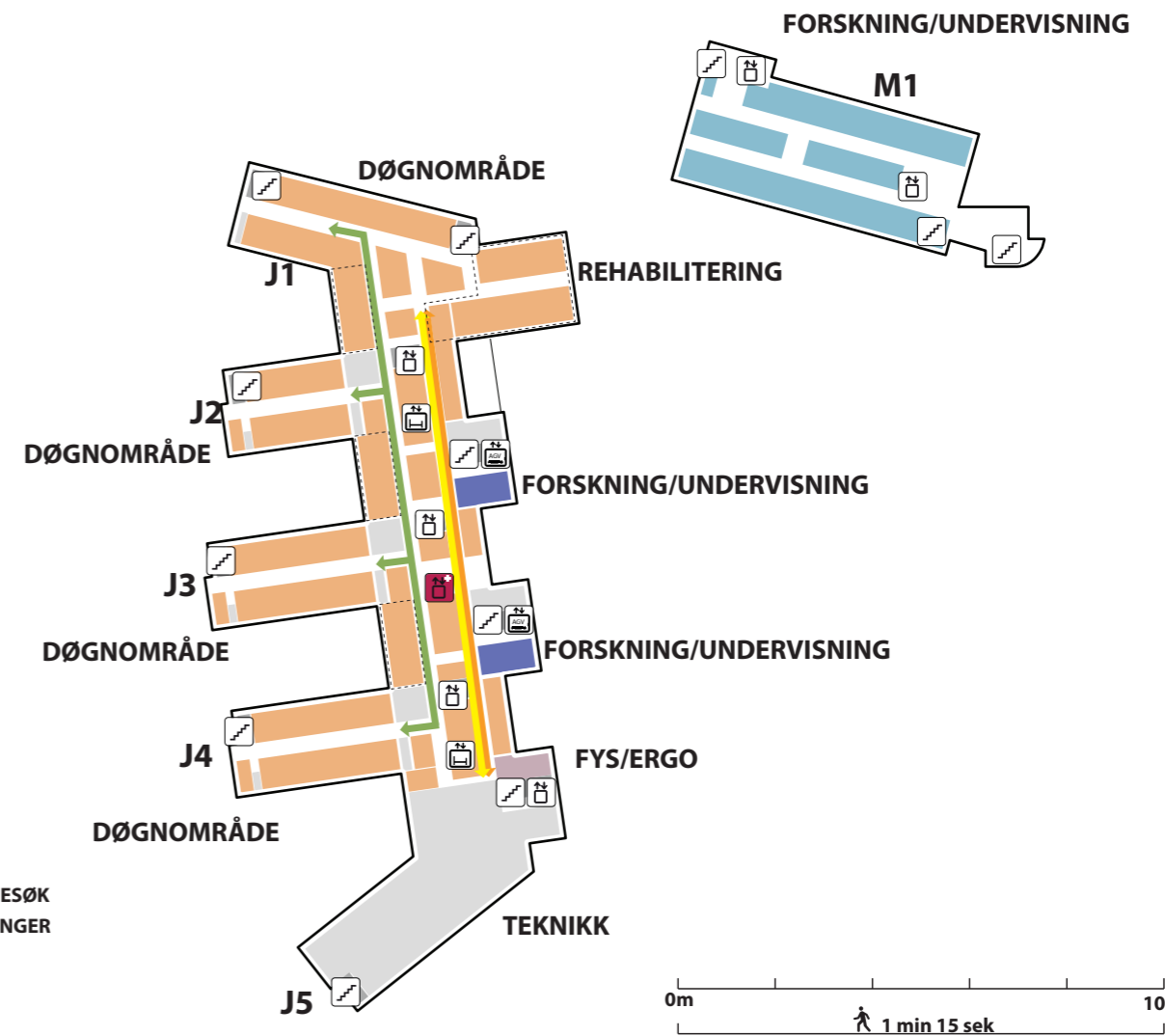
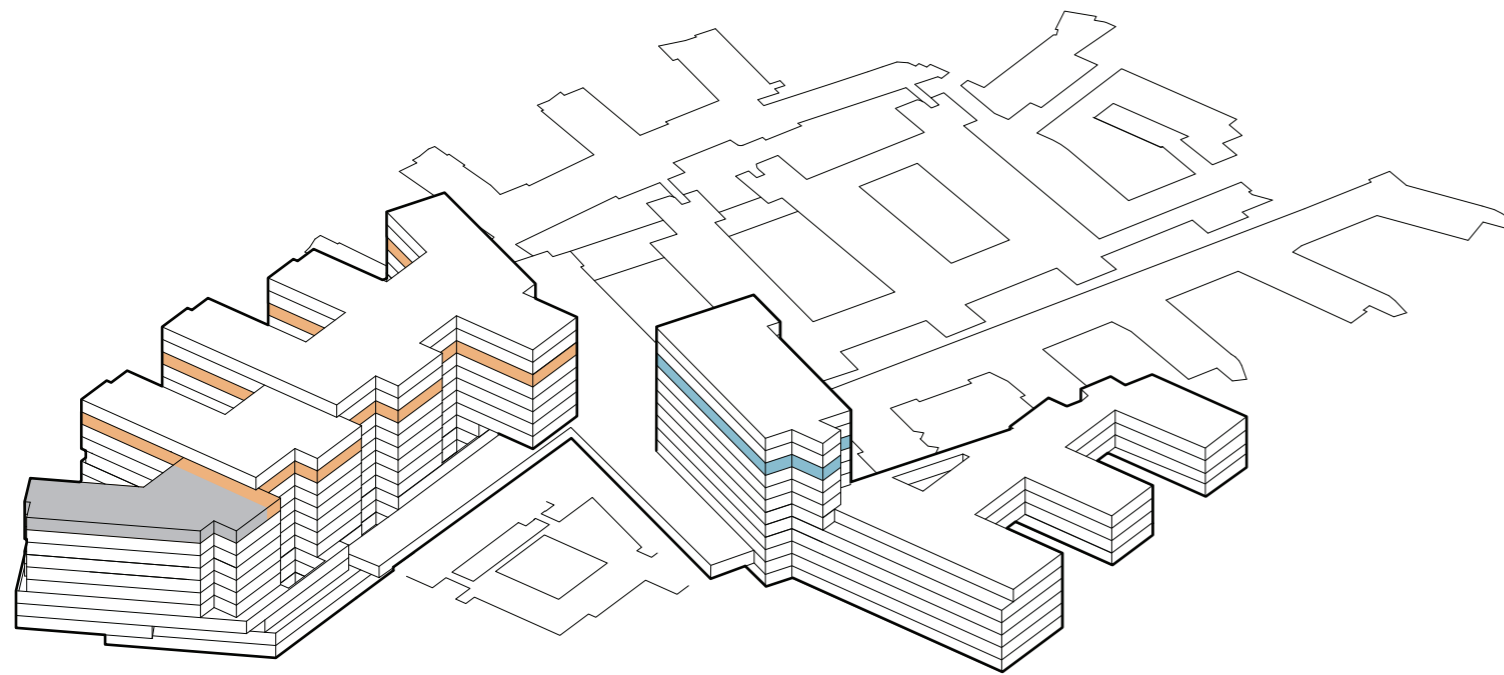





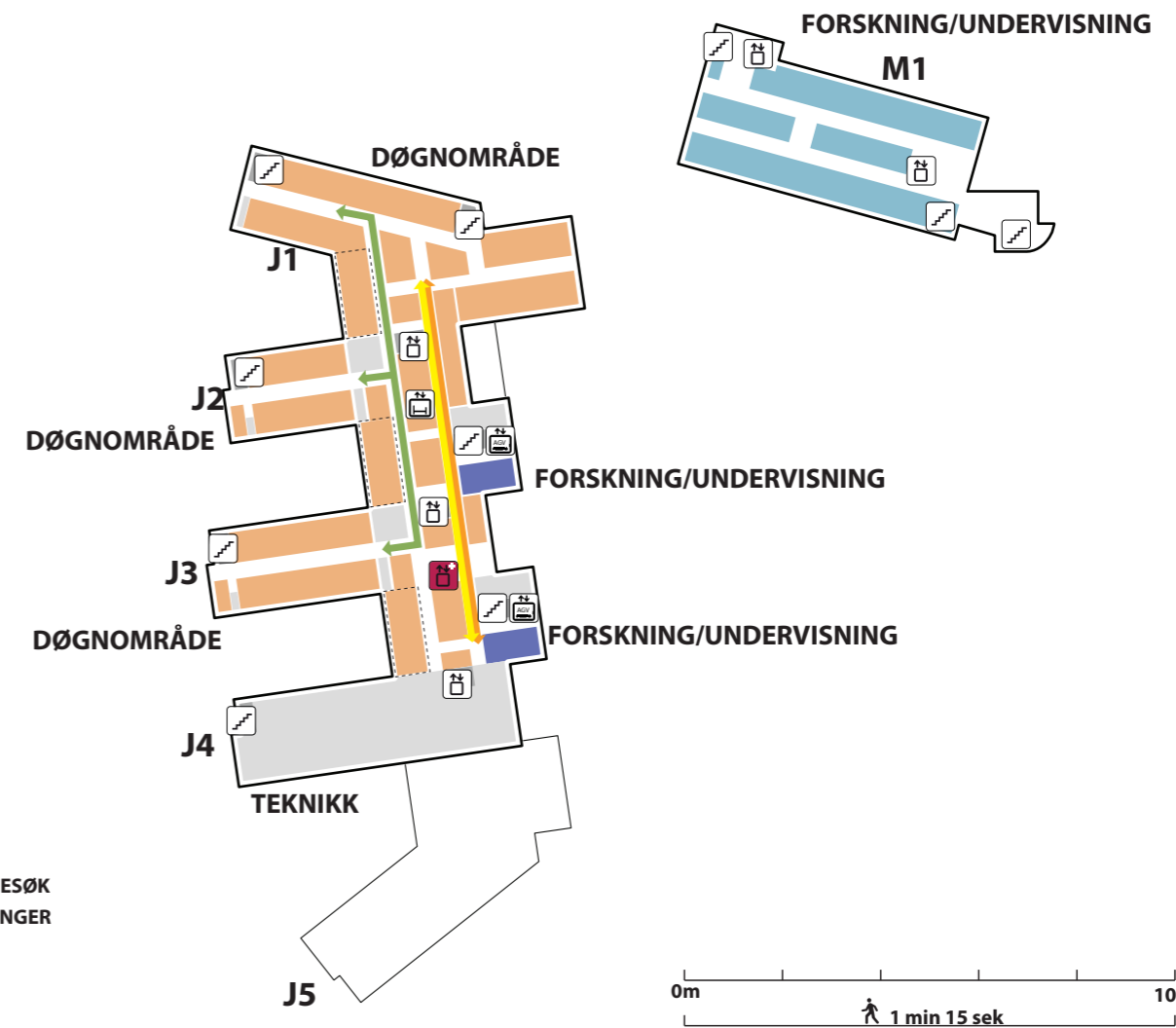
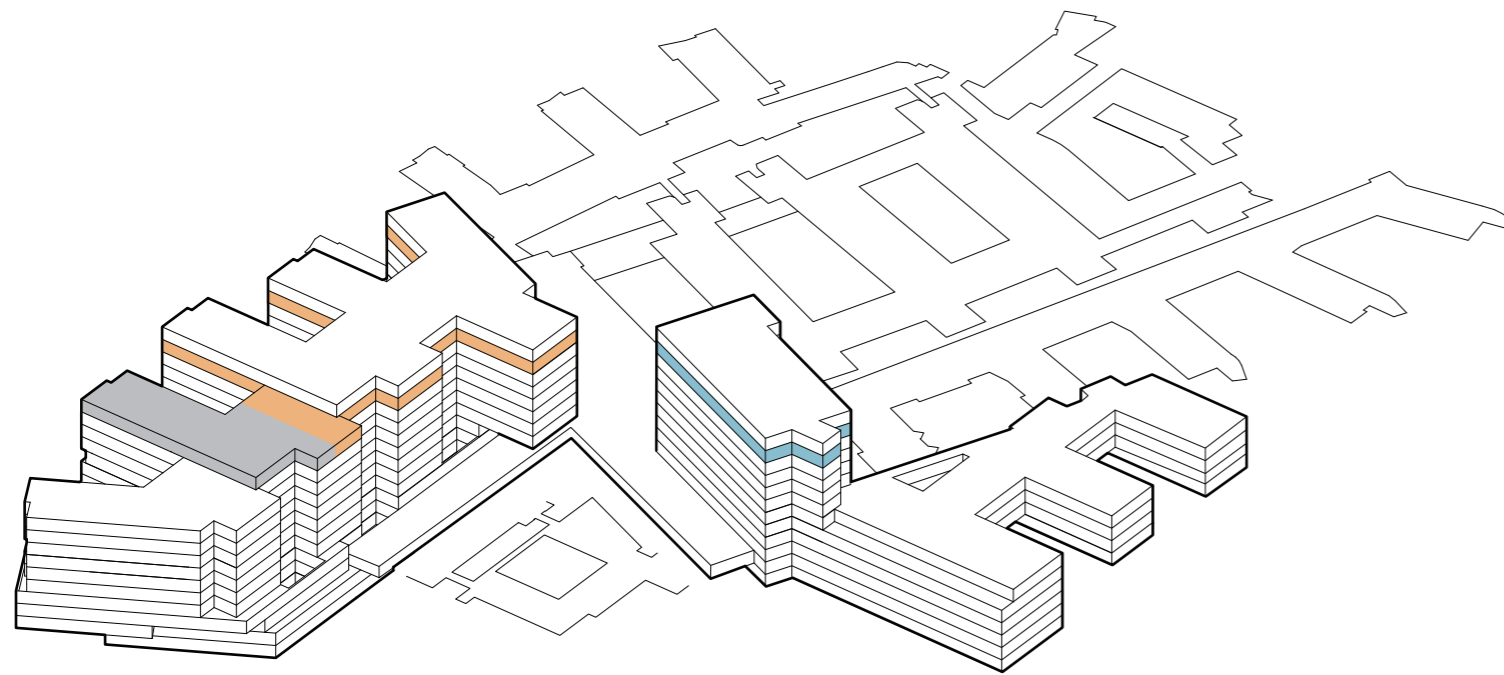

Etasje 09



Funksjonsfordeling

Etasje 10









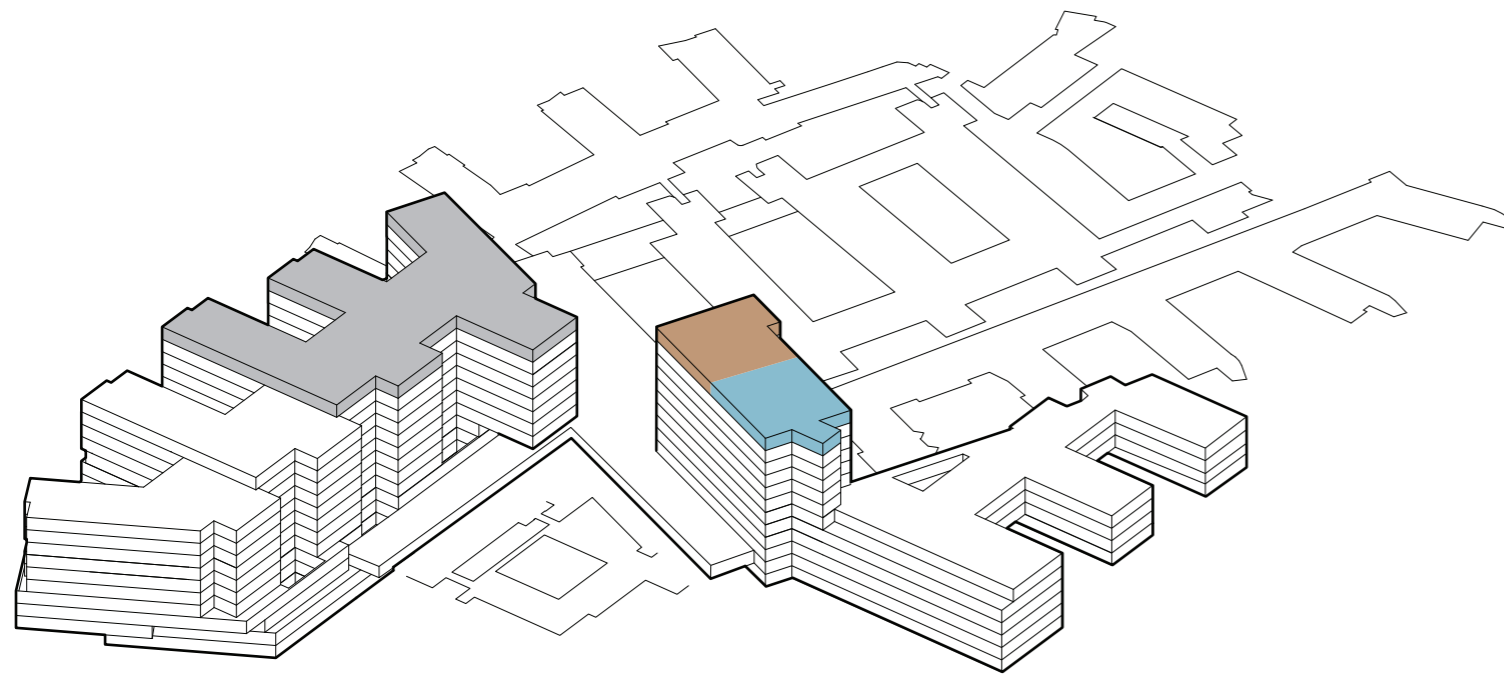



-  TRAPP
-  HEIS
-  AKUTT HEIS
-  AGV HEIS
-  SENGEAUTOMAT
-  GÅENDE PASIENTER OG BESØK
-  LIGGENDE PASIENTER, SENGER
-  VARER
-  AKUTT
-  PERSONAL

Funksjonsfordeling

Etasje 11



-  TRAPP
-  HEIS
-  AKUTT HEIS
-  AGV HEIS
-  SENGEAUTOMAT
-  GÅENDE PASIENTER OG BESØK
-  LIGGENDE PASIENTER, SENGER
-  VARER
-  AKUTT
-  PERSONAL

