

# PRESENTASJON

## MEDVIRKNING FORPROSJEKT - MØTE 2

GRUPPE 15 MATHÅNDBLING - AKTIVITET C



## Agenda for medvirkningsmøte 2

1. Velkommen og agenda for dagens møte
2. Godkjenning av referat samt videre håndtering av tilbakemeldinger
3. Status funksjonsplassering
4. Inspirasjon
5. Status gjenstående aksjonspunkter fra møte 1
6. Oppsummering av dagens møte med aksjonspunkter
7. Eventuelt

## Forberedelse til medvirkningsmøte 2

Til møte 2 bes gruppen vurdere om tilbakemeldinger er tilstrekkelig ivaretatt.

Er ønsker til plassering, funksjonalitet og flyt ivaretatt i det fremsendte materialet?

For grupper der det er relevant vises inspirasjonsmateriale i møtet.

# Nye Rikshospitalet

## Endringer etter møte 1

### Plassering av funksjoner møte 1

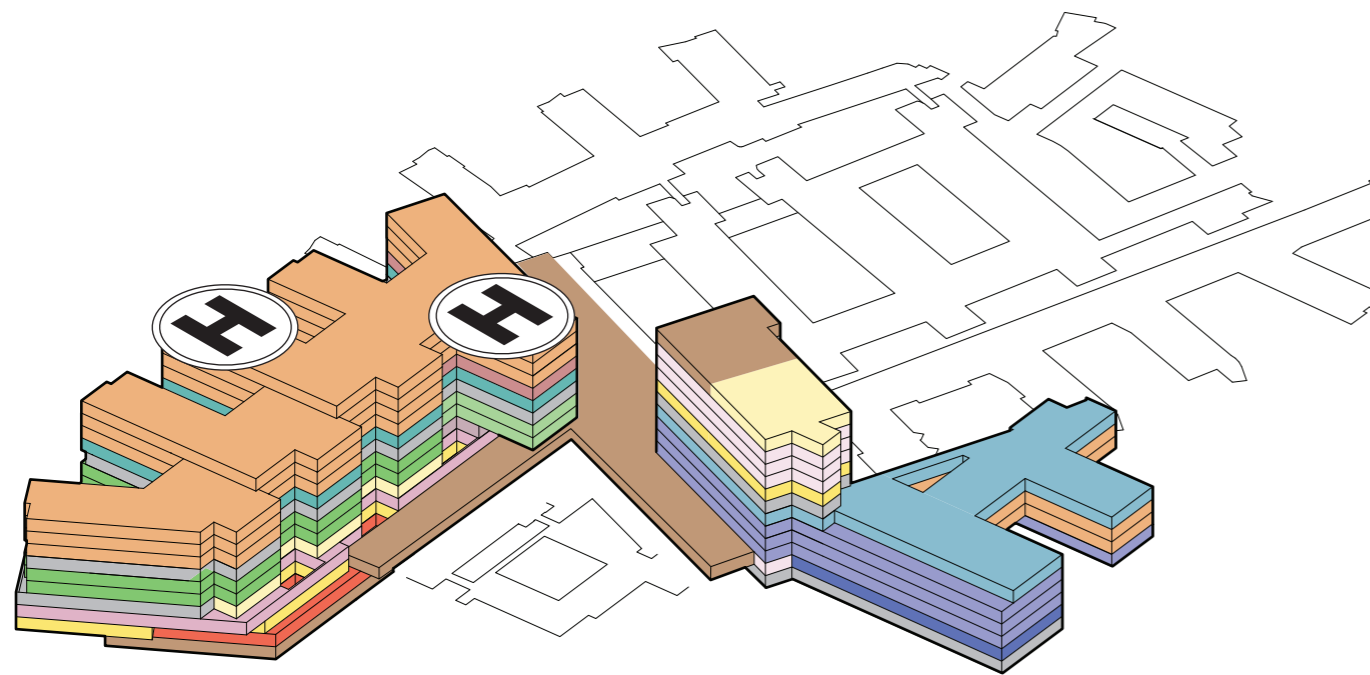

### Plassering av funksjoner møte 2

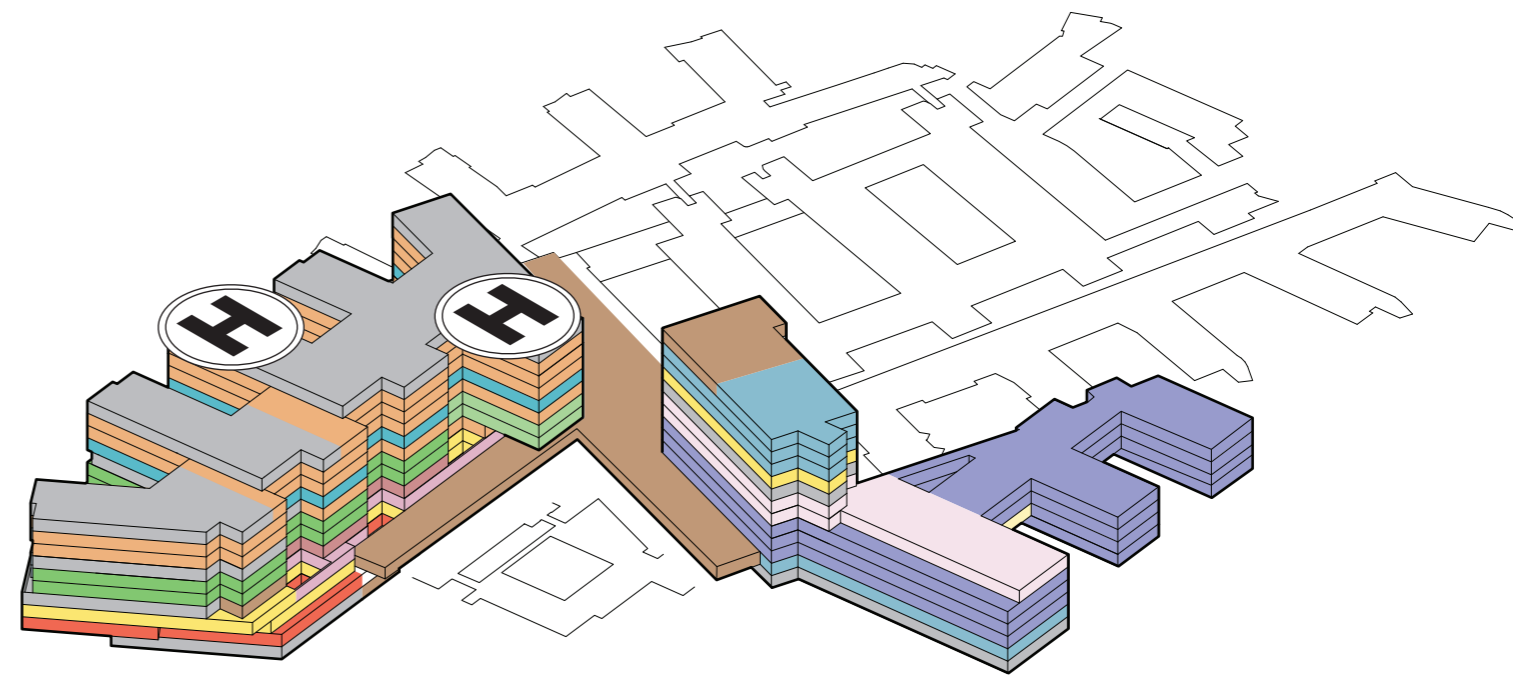

# Nye Rikshospitalet

## Prinsippsnitt

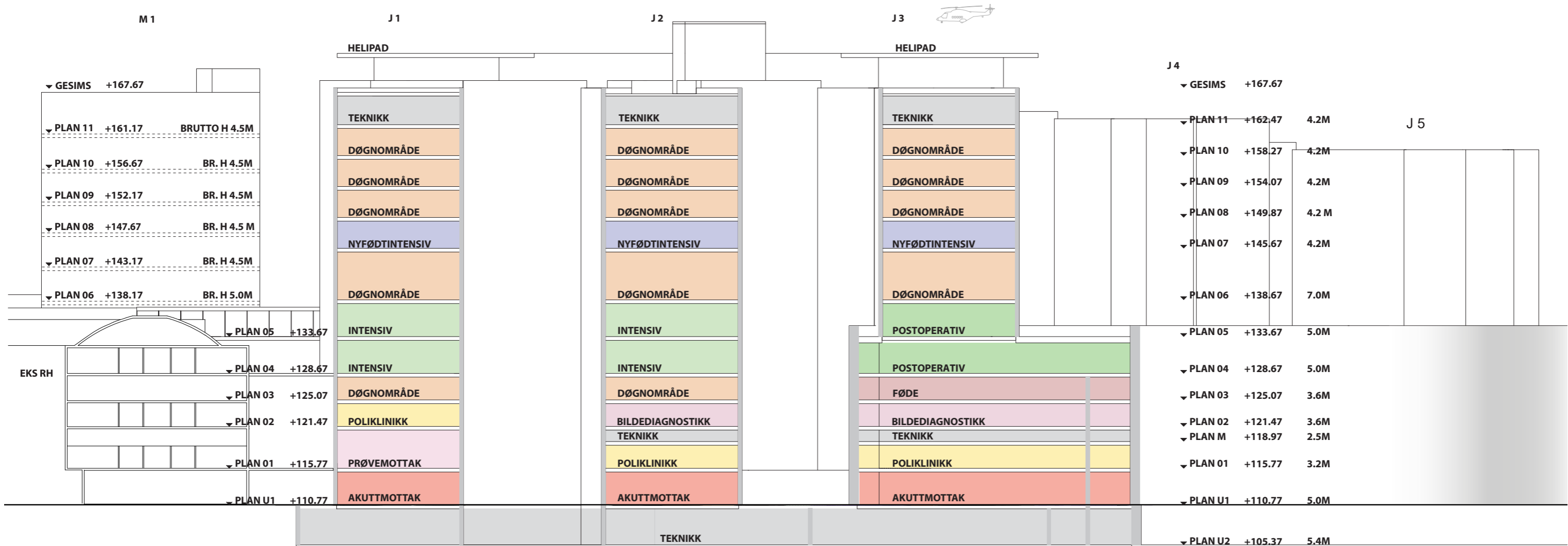
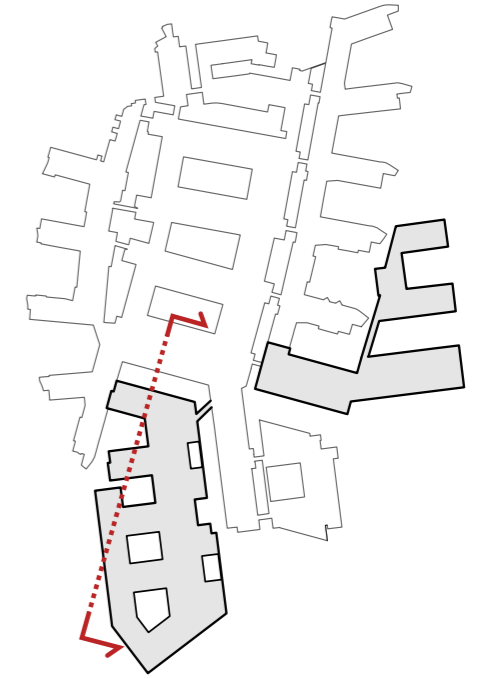

# GRUPPE 15

## MATHÅNDBTERING

# Eksisterende kantine plan 1

Eksisterende kantine  
- gjenværende areal: 530m2  
(Rødt\_areal som rives: 280m2)

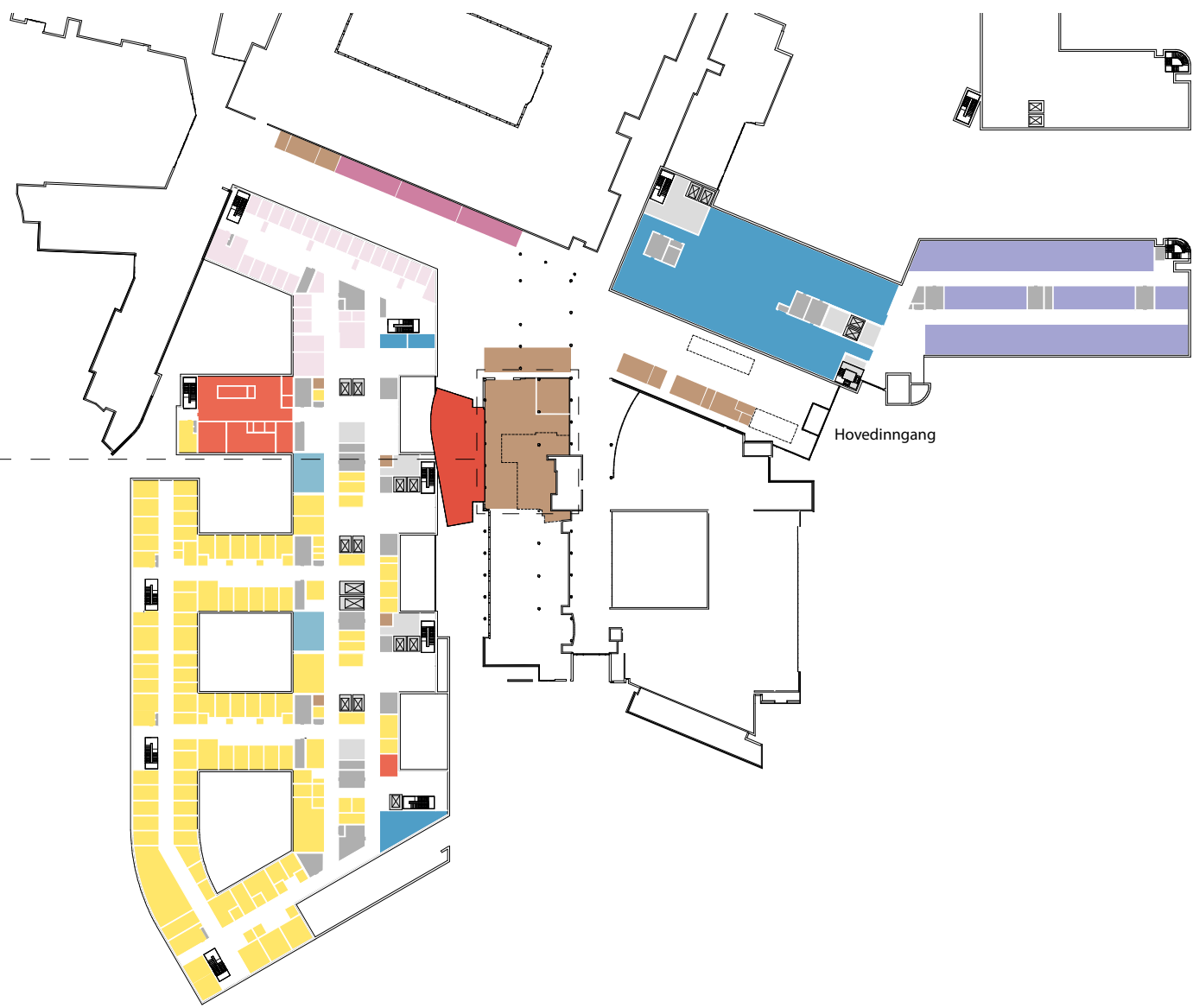

# Plassering kjøkken i døgnområder





# Etasje 11 Ny kantine

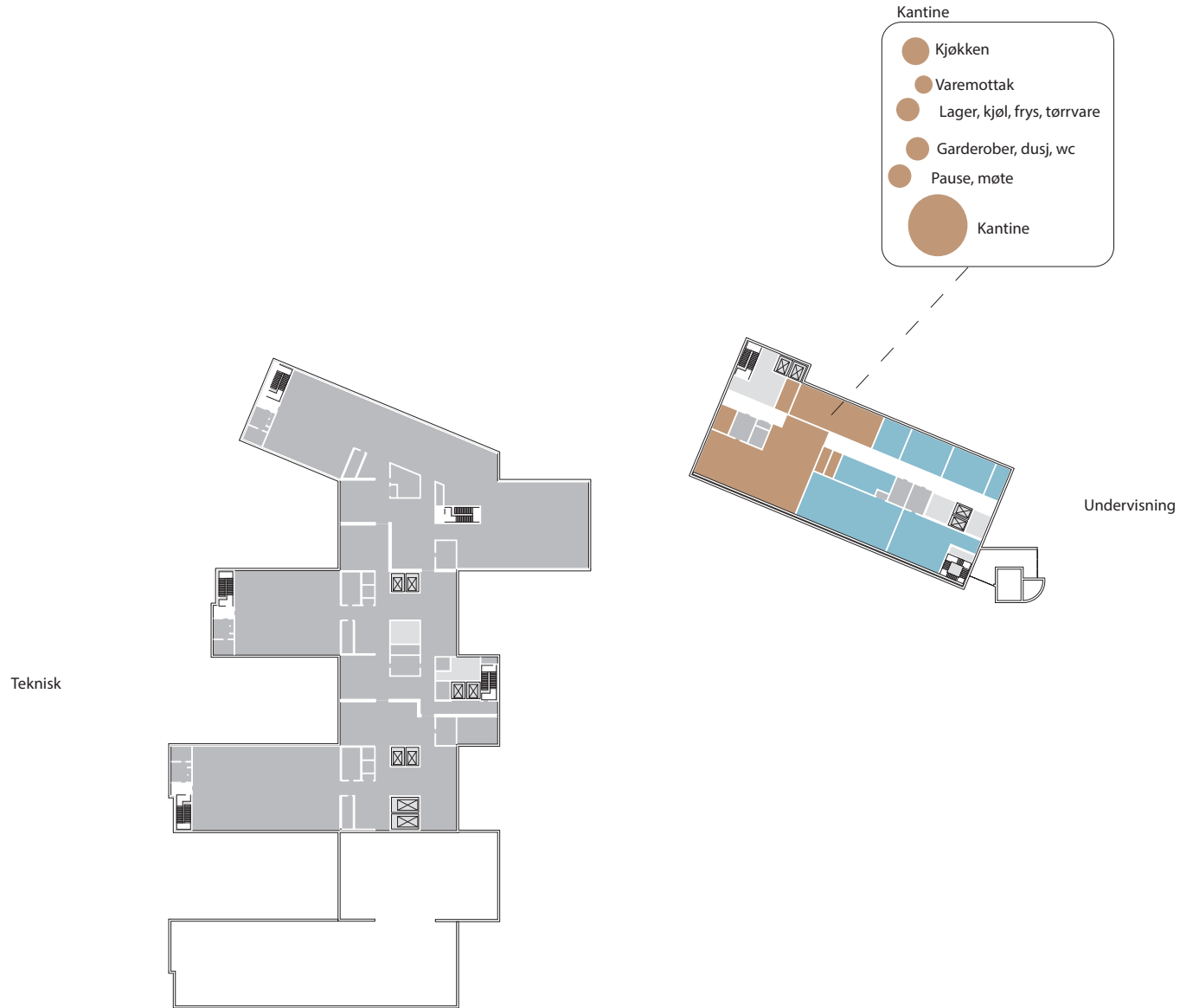

# Flyttdiagram: Til personalkantine i M1

## FRA BYGG J

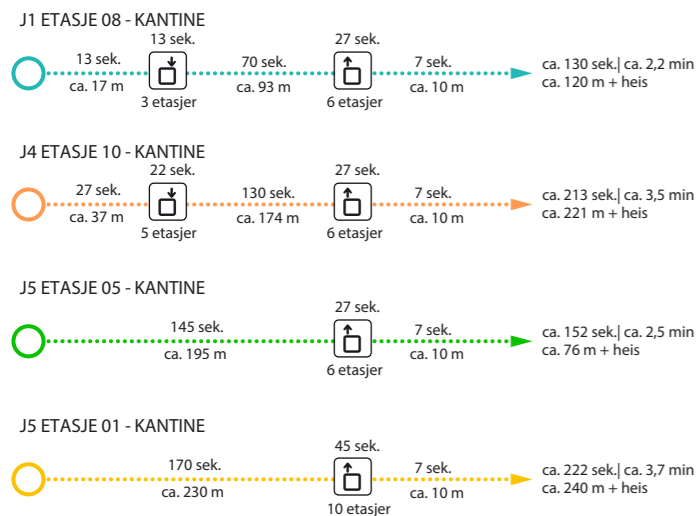

## FRA EKSISTERENDE BYGG

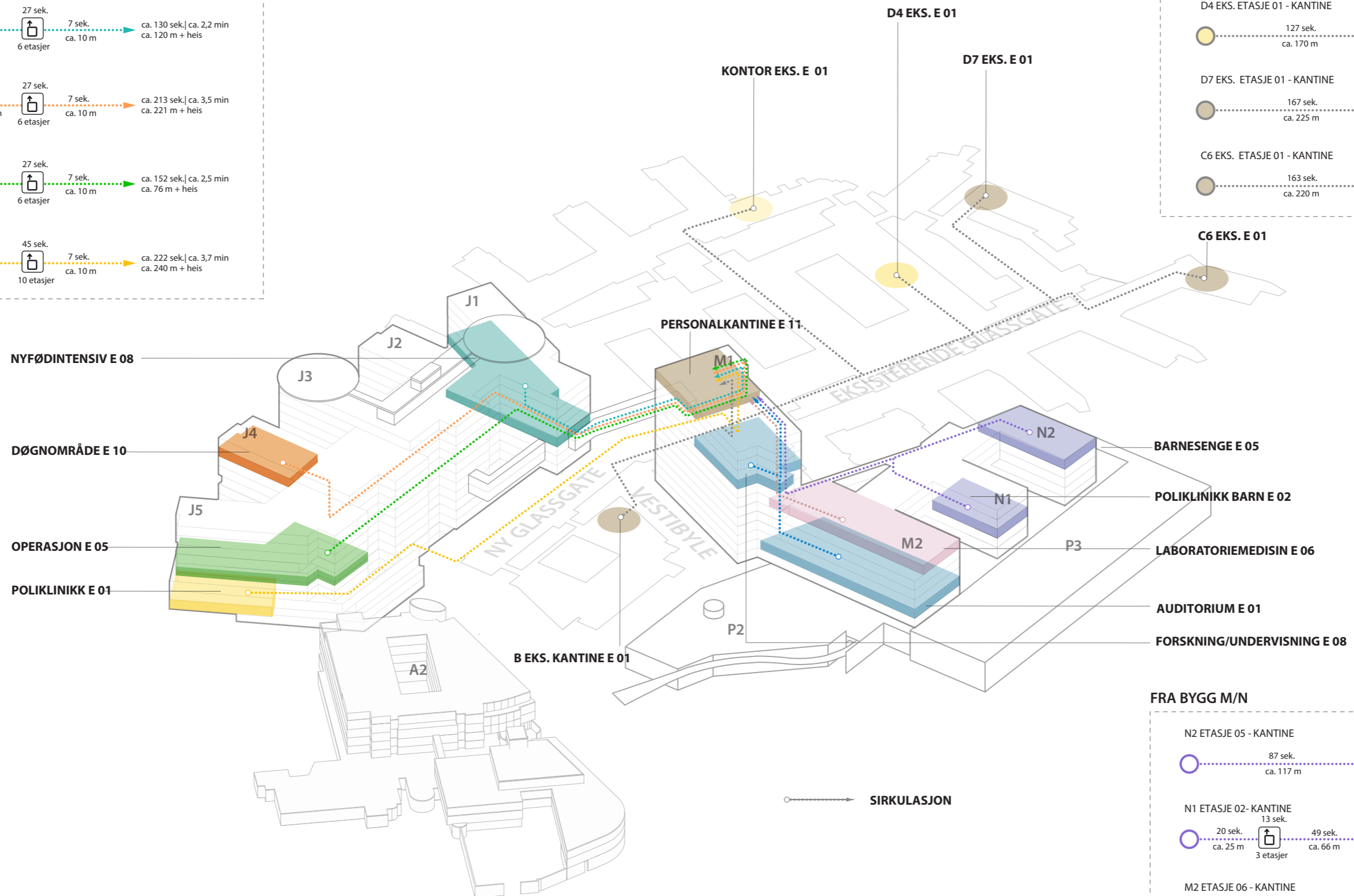
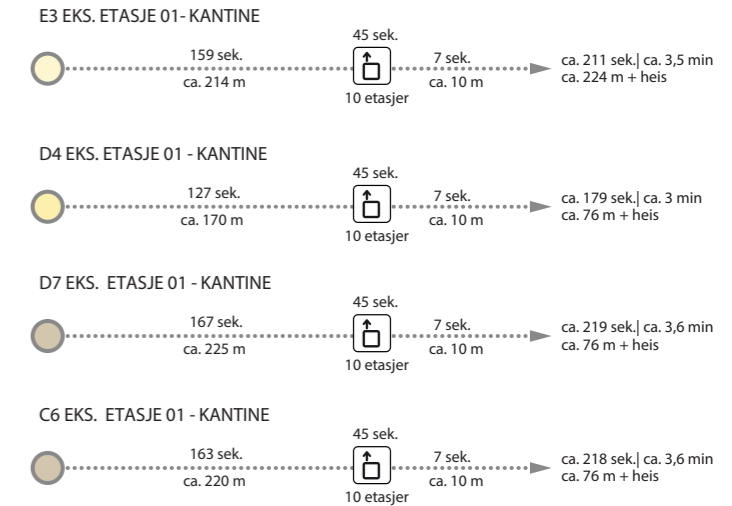

**FORUTSETNINGER:**  
 GANGHASTIGHET 4,8 km/h  
 HEISHASTIGHET 1,0 m/sek.

## FRA BYGG M/N

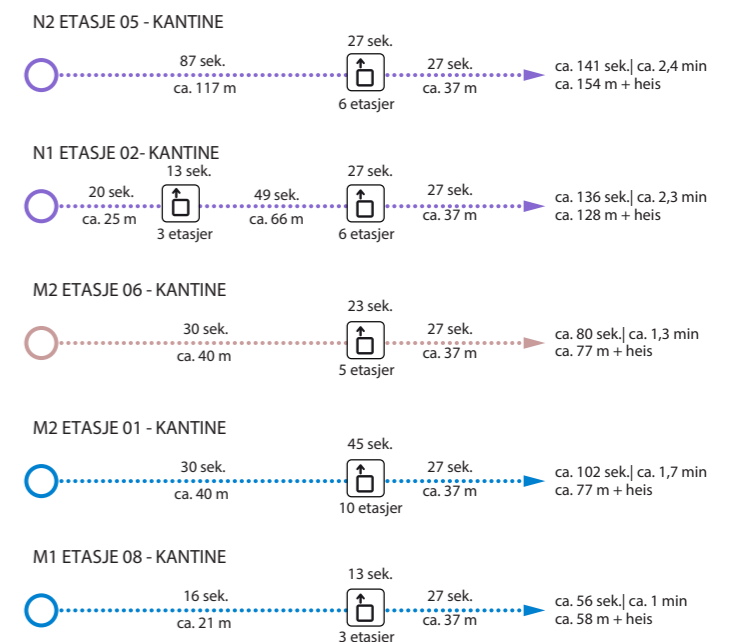

# Situasjonsplan

## Situasjonsplan

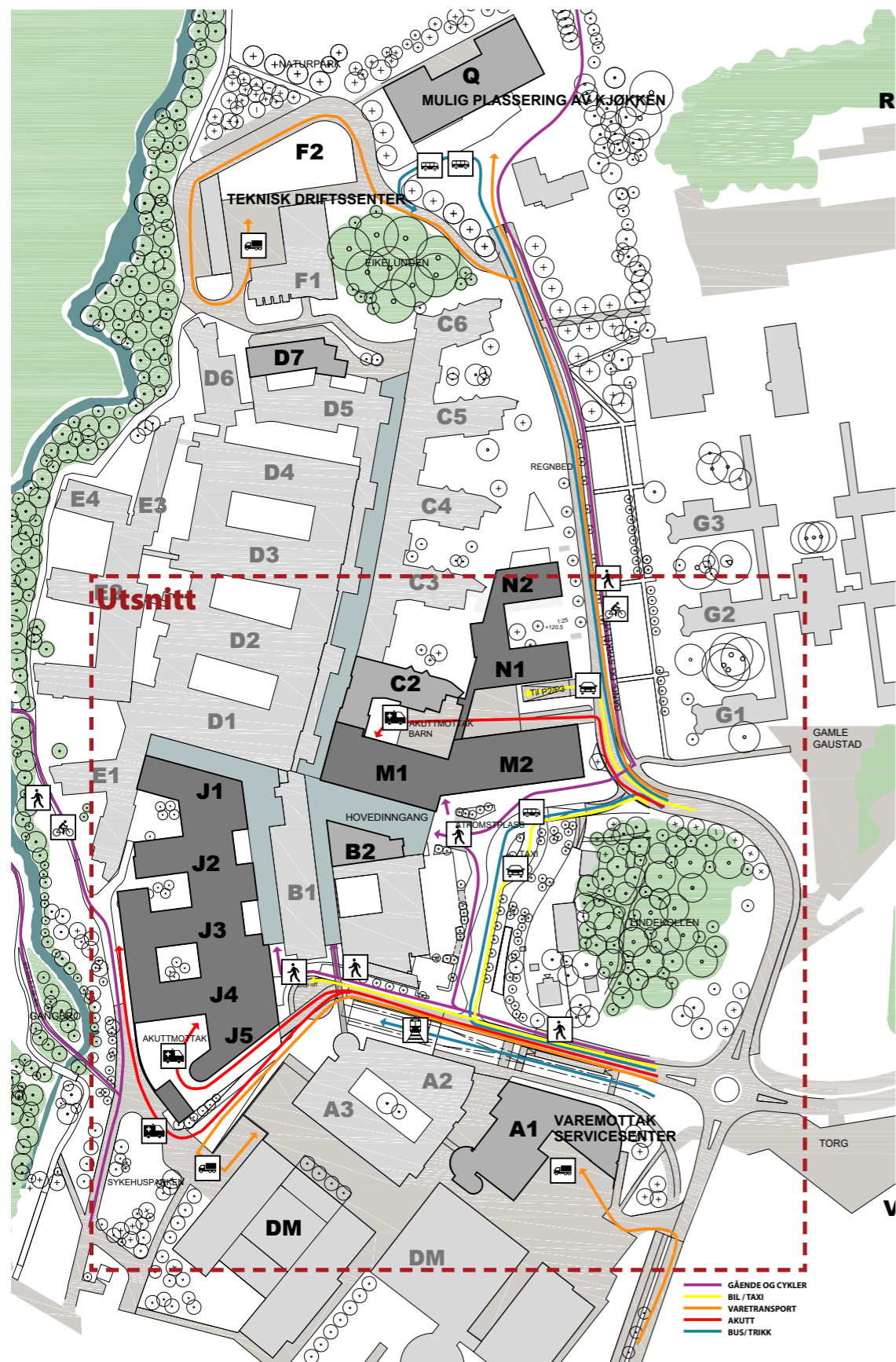

## Utsnitt

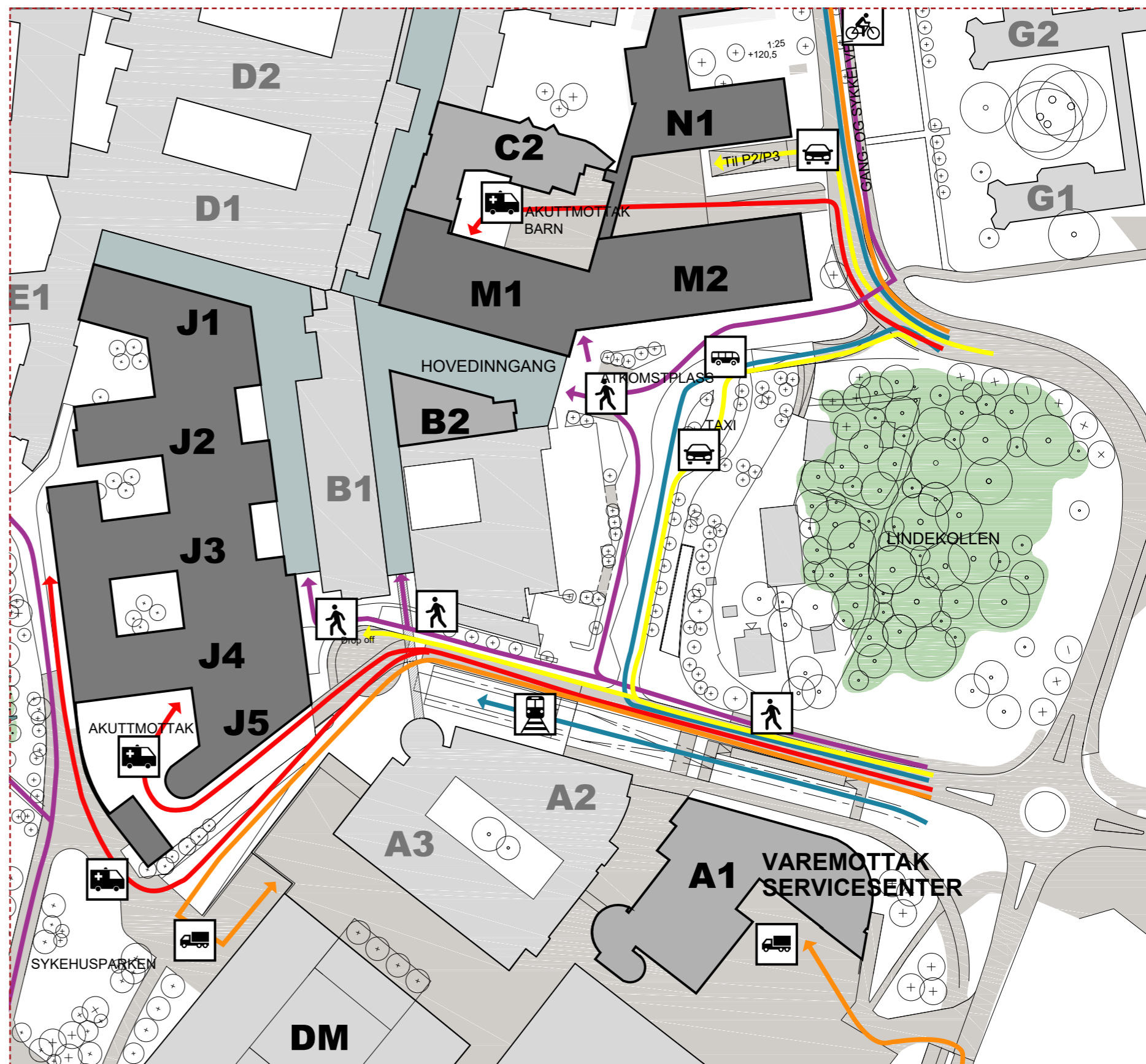

# Situasjonsplan

## Situasjonsplan

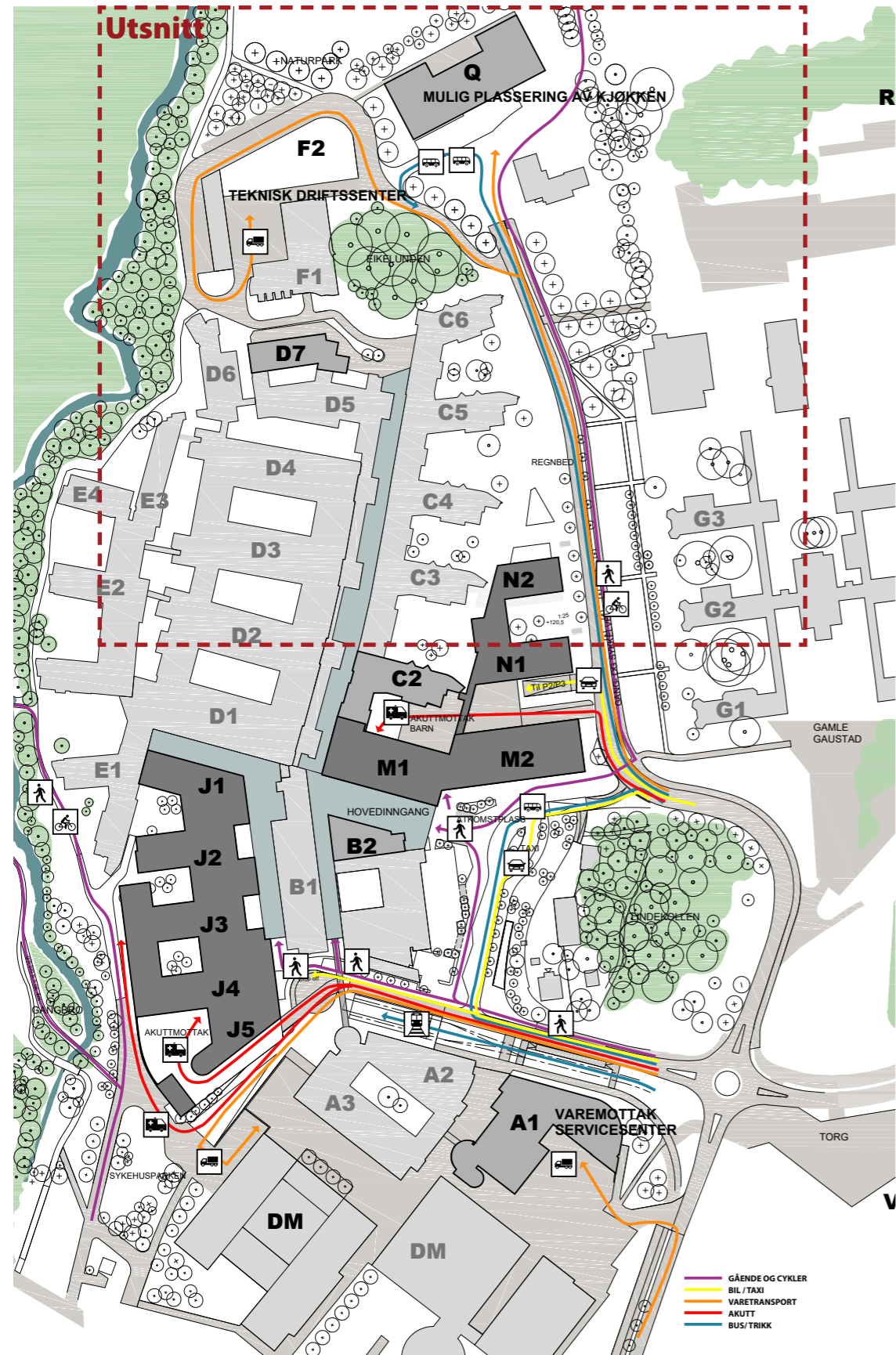

## Utsnitt

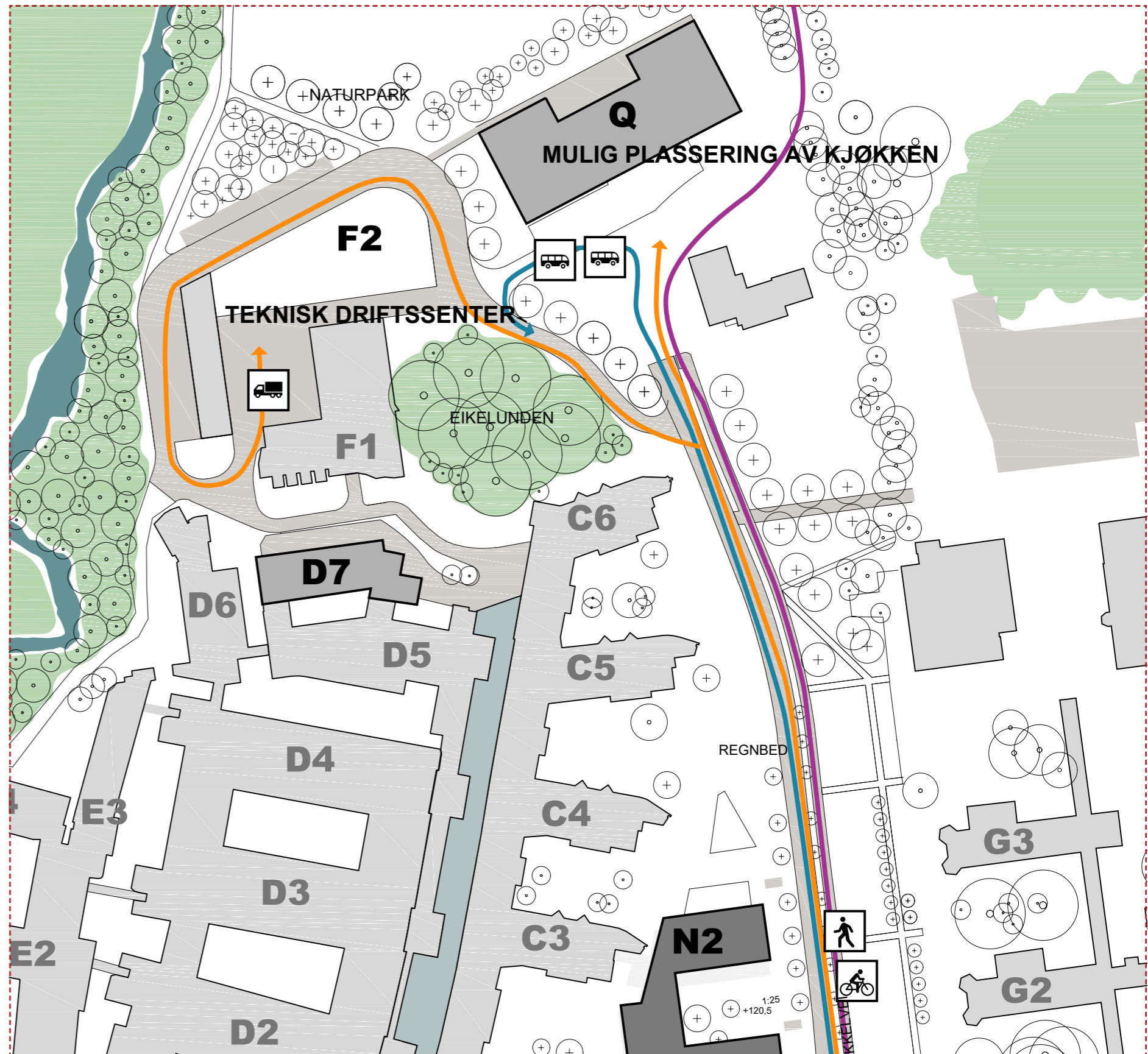

# Funksjonsfordeling

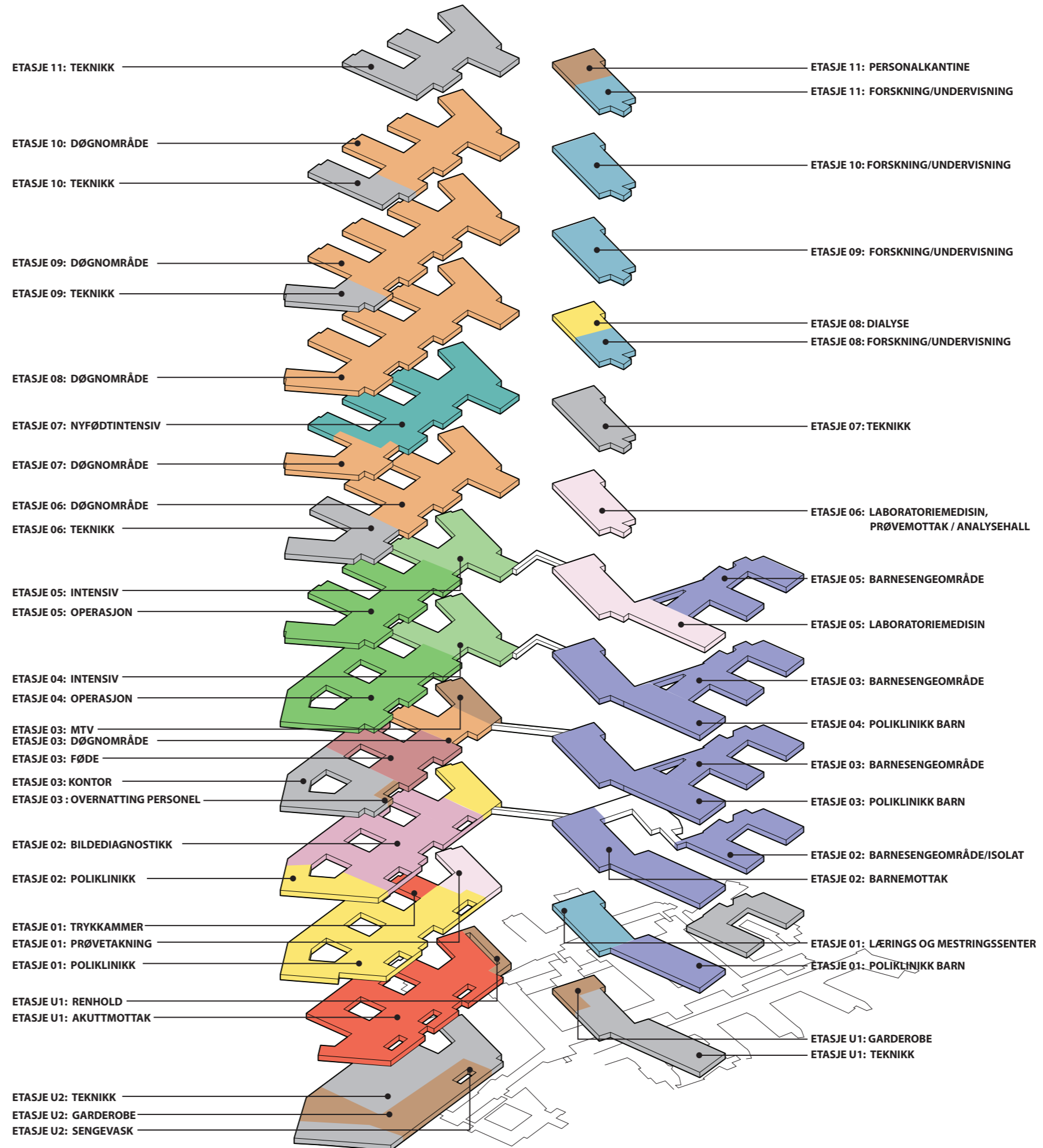

# Flytdiagram

## Kulvert

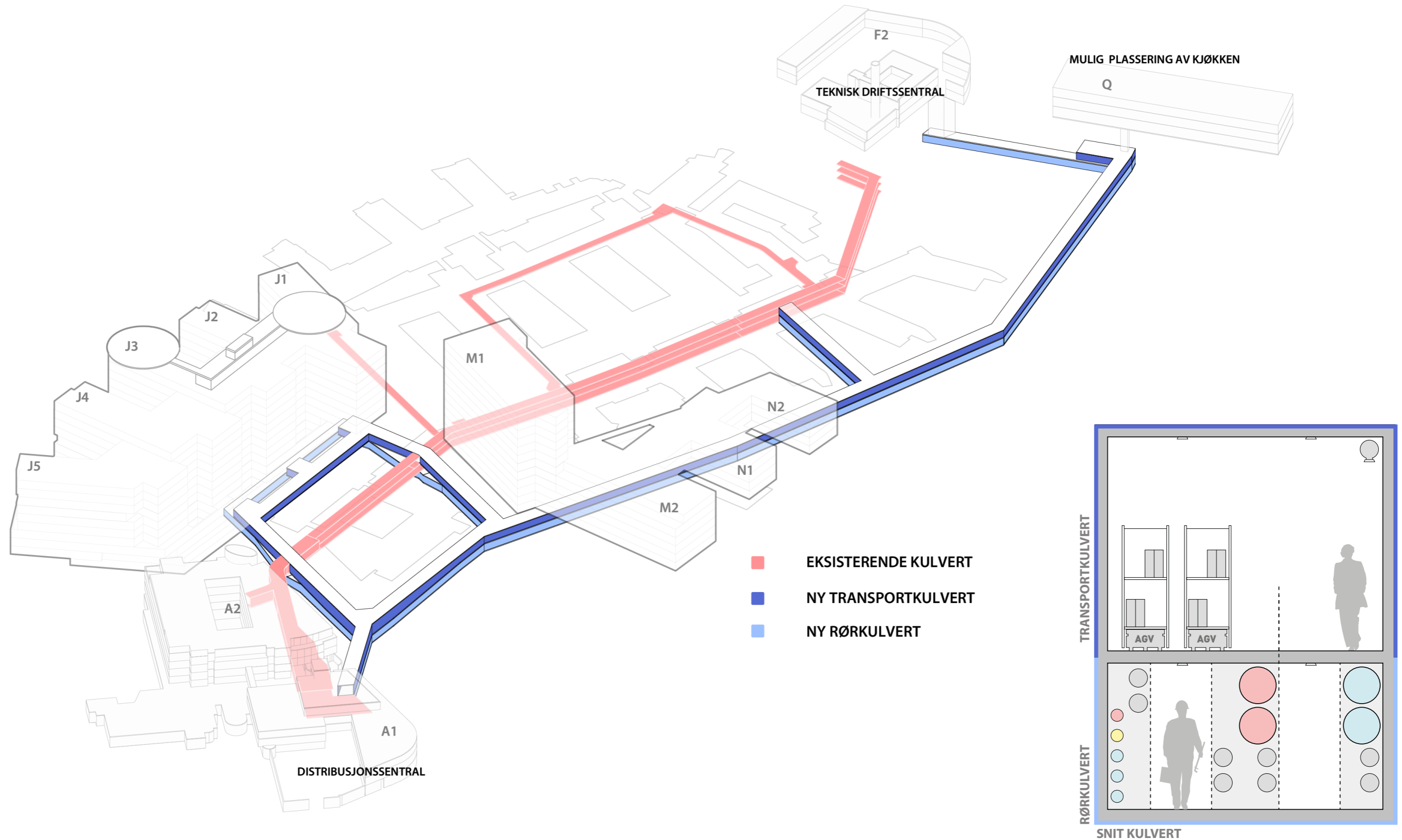

# Flytdiagram

## Heiser

BYGG J

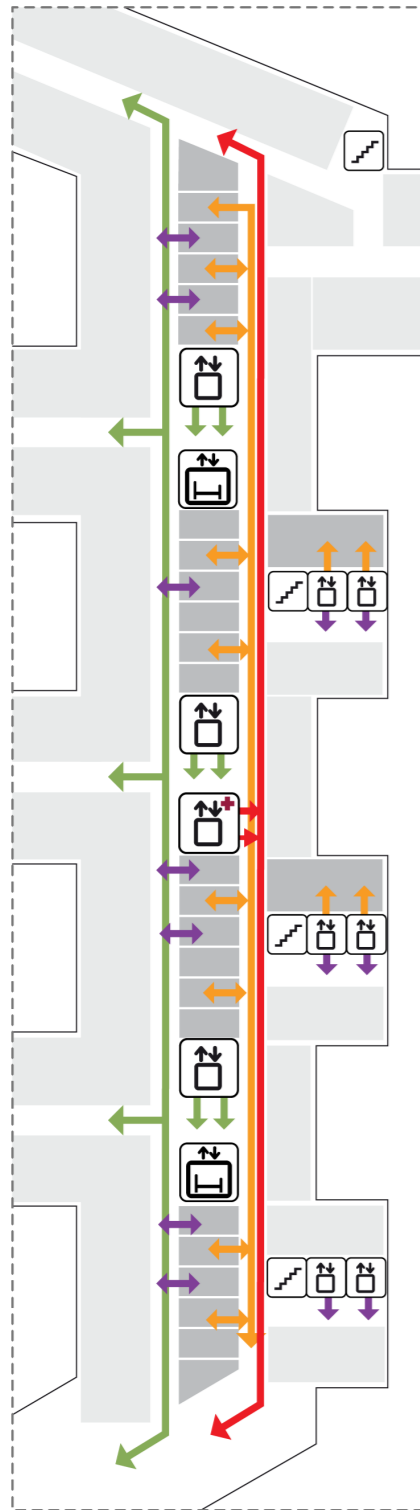

- GÅENDE PASIENTER/ BESØKENDE
- VARER
- AKUTT
- PERSONELL

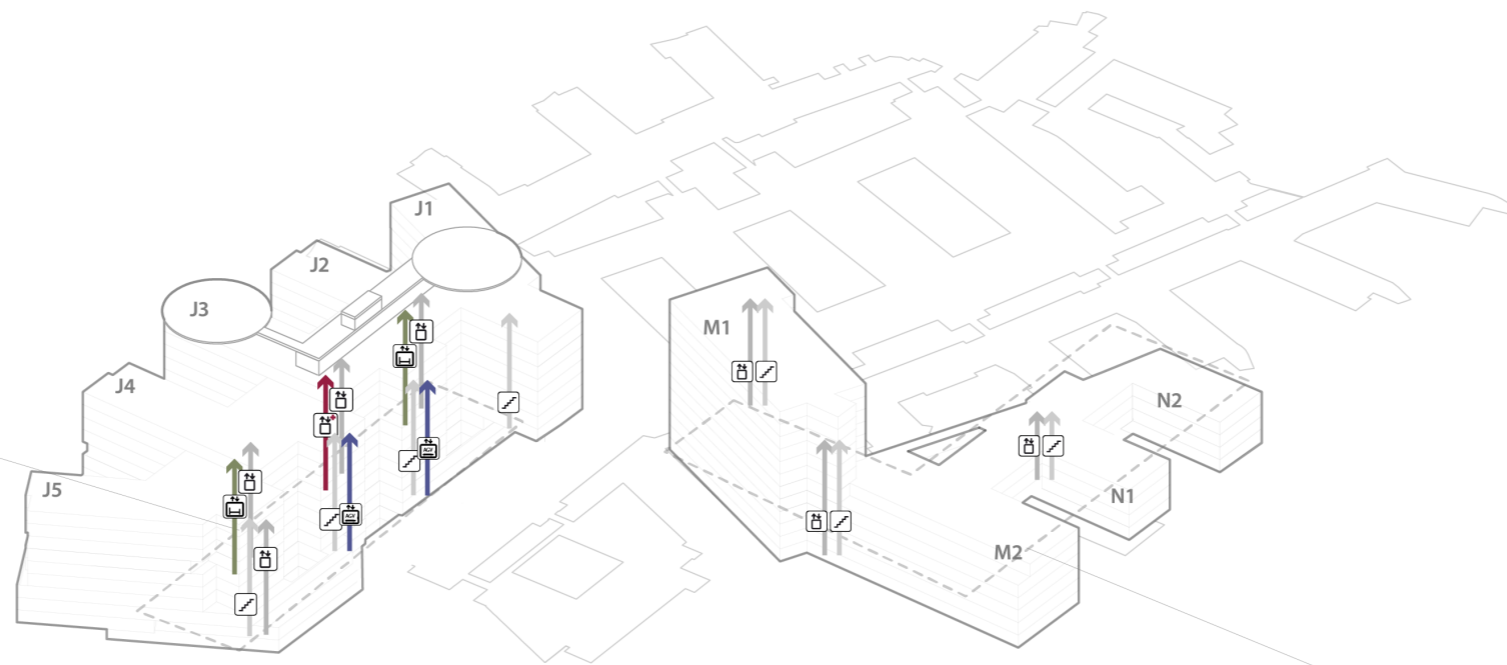

BYGG M/N

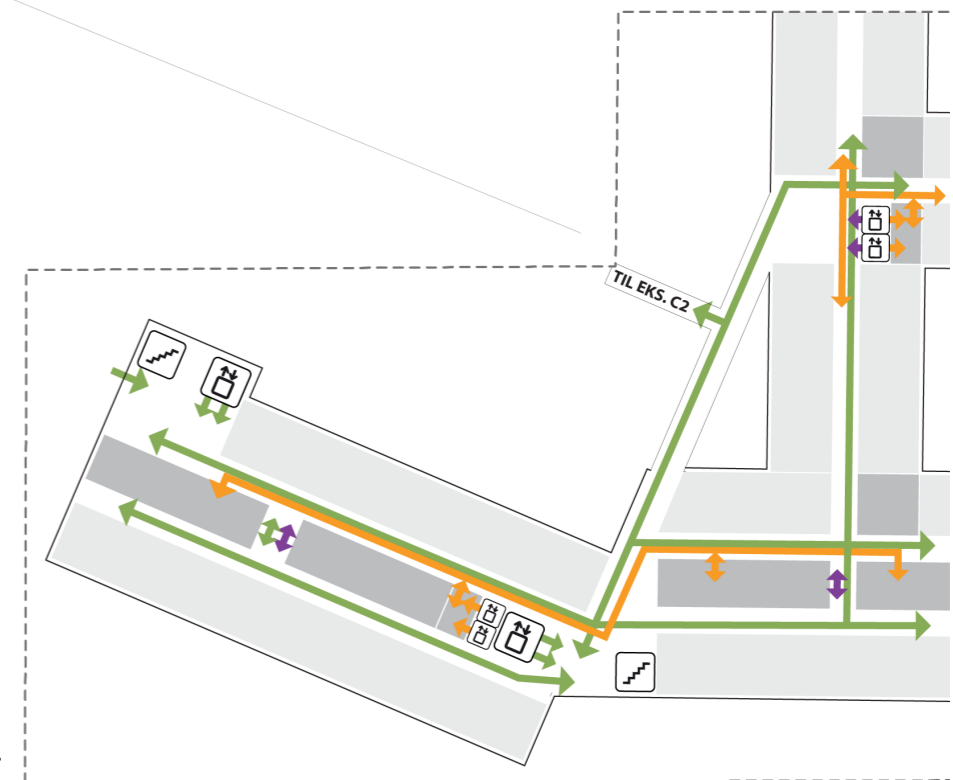

- TRAPP
- HEIS
- AGV HEIS
- AKUTT HEIS
- SENGEAUTOMAT

# Flytdiagram

## Akutt

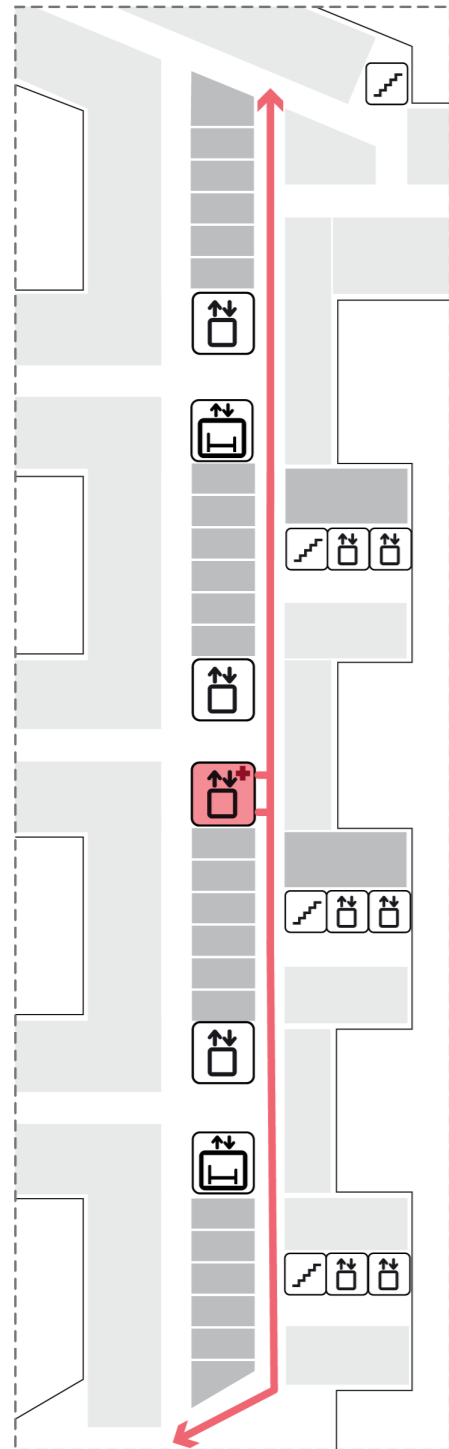

BYGG J  
Alle Etasjer

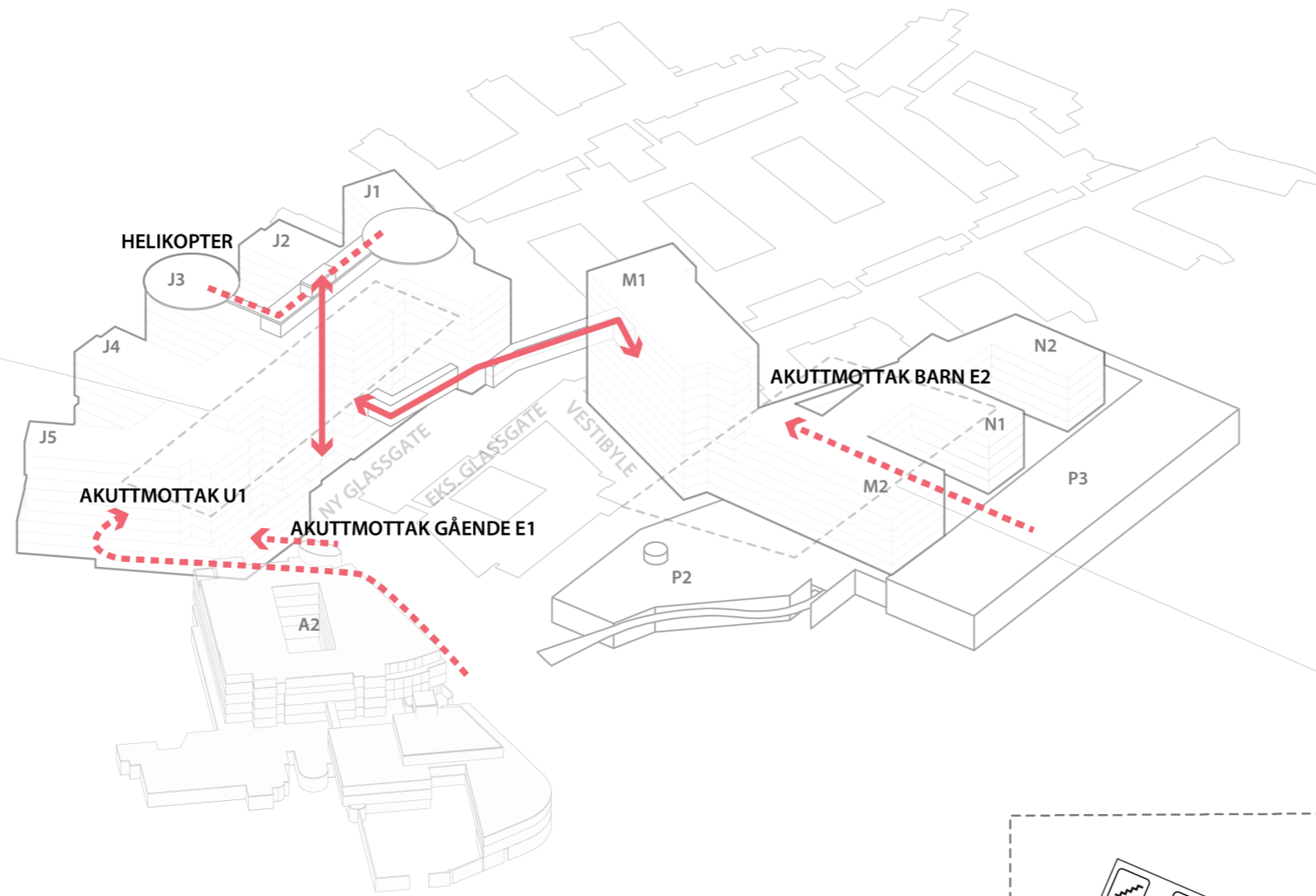

- SIRKULASJON INNE
- ANKOMST

BYGG M/N  
Alle Etasjer

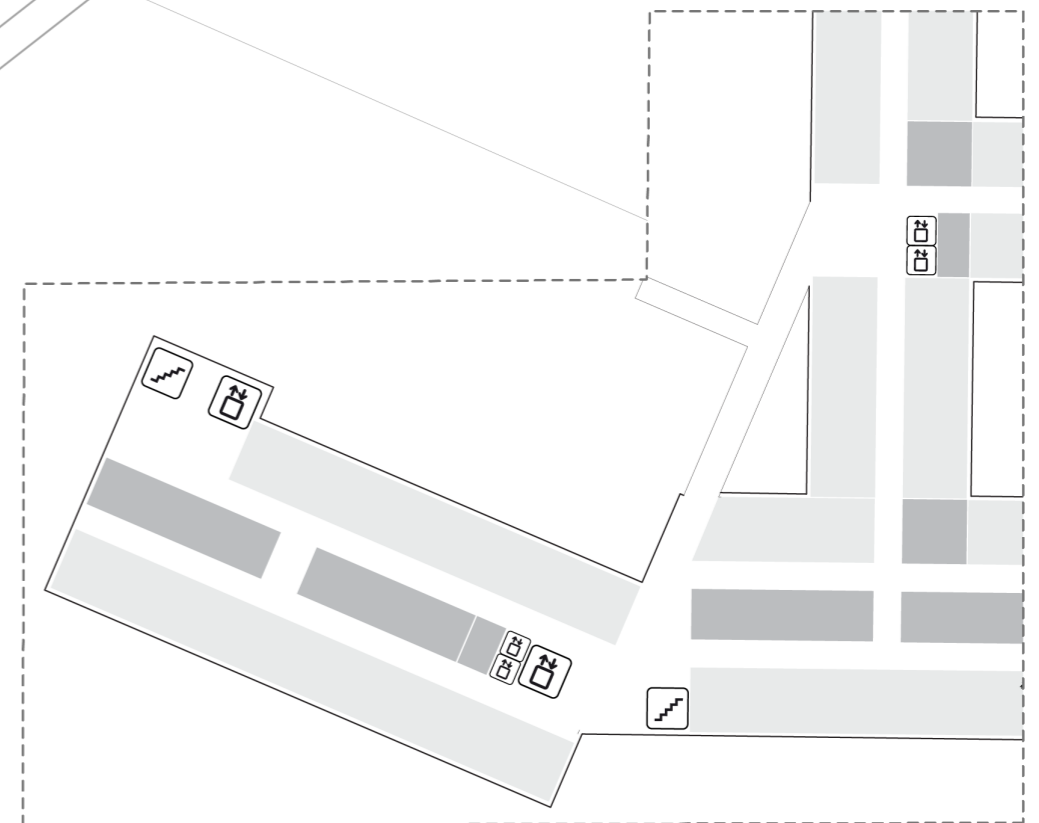



# Flytdiagram

Gående og besøkende

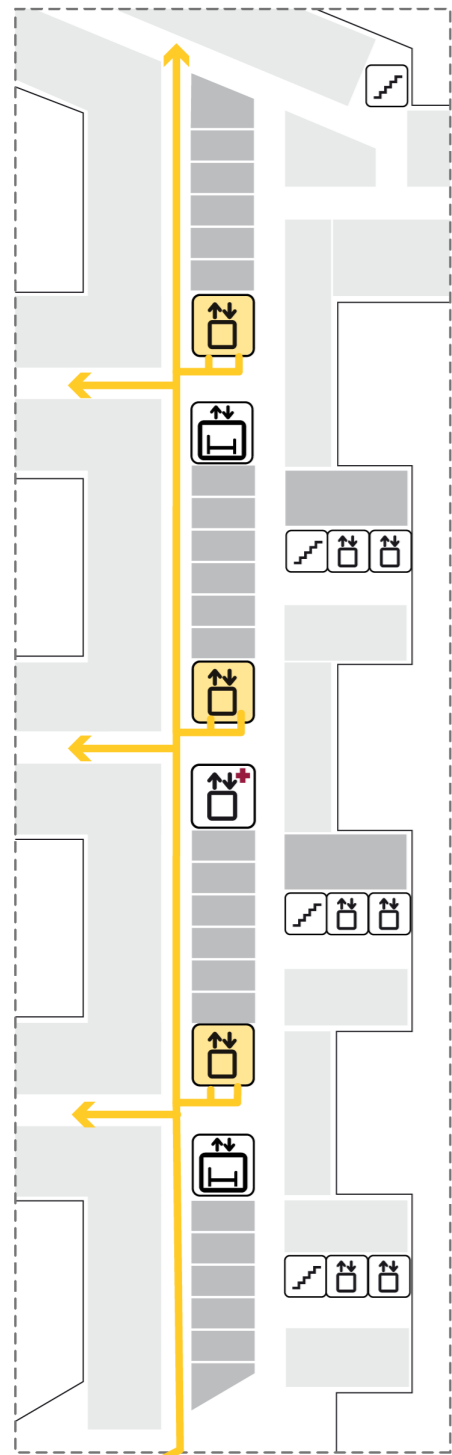

**BYGG J**  
Alle Etasjer

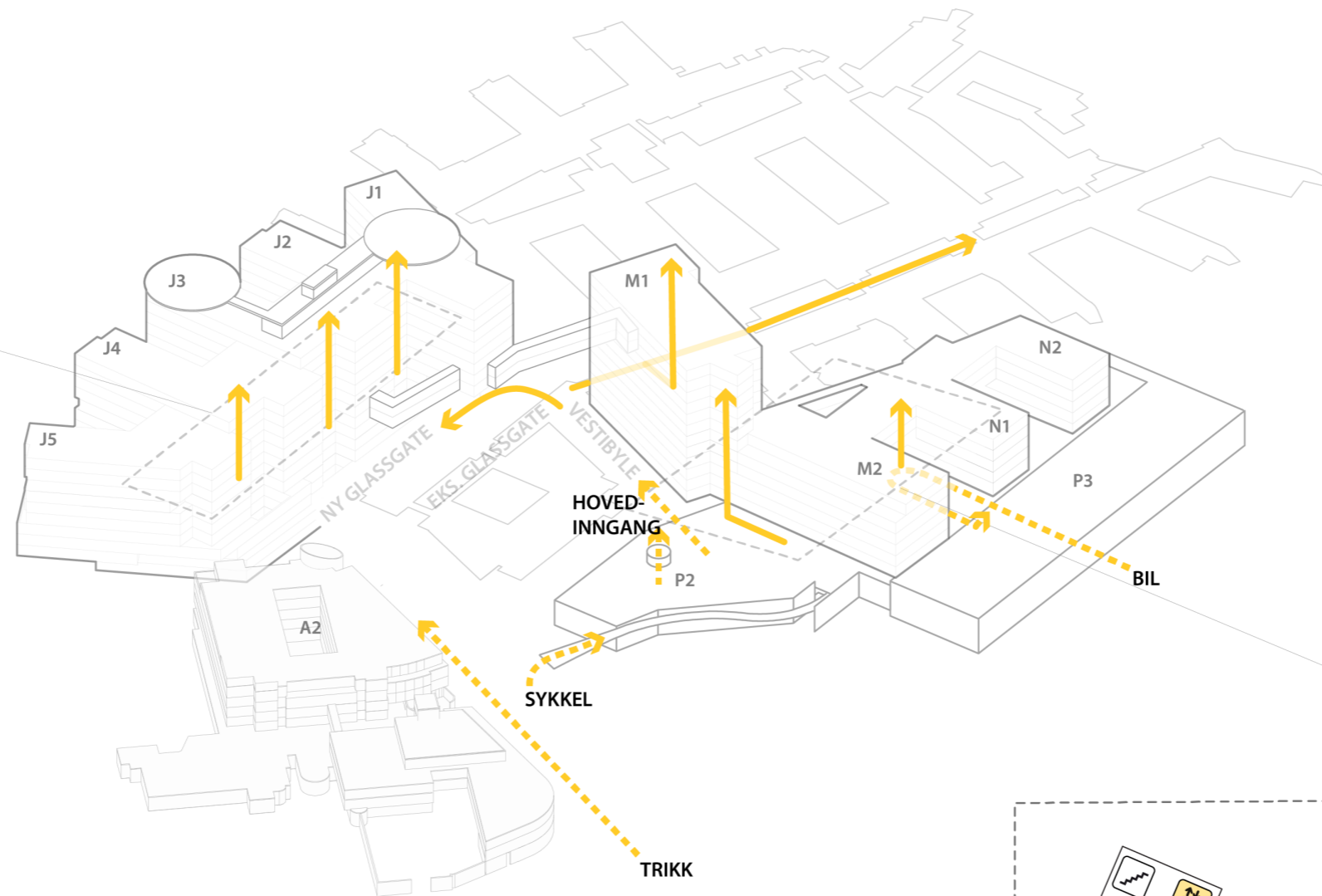

**BYGG M/N**  
Alle Etasjer

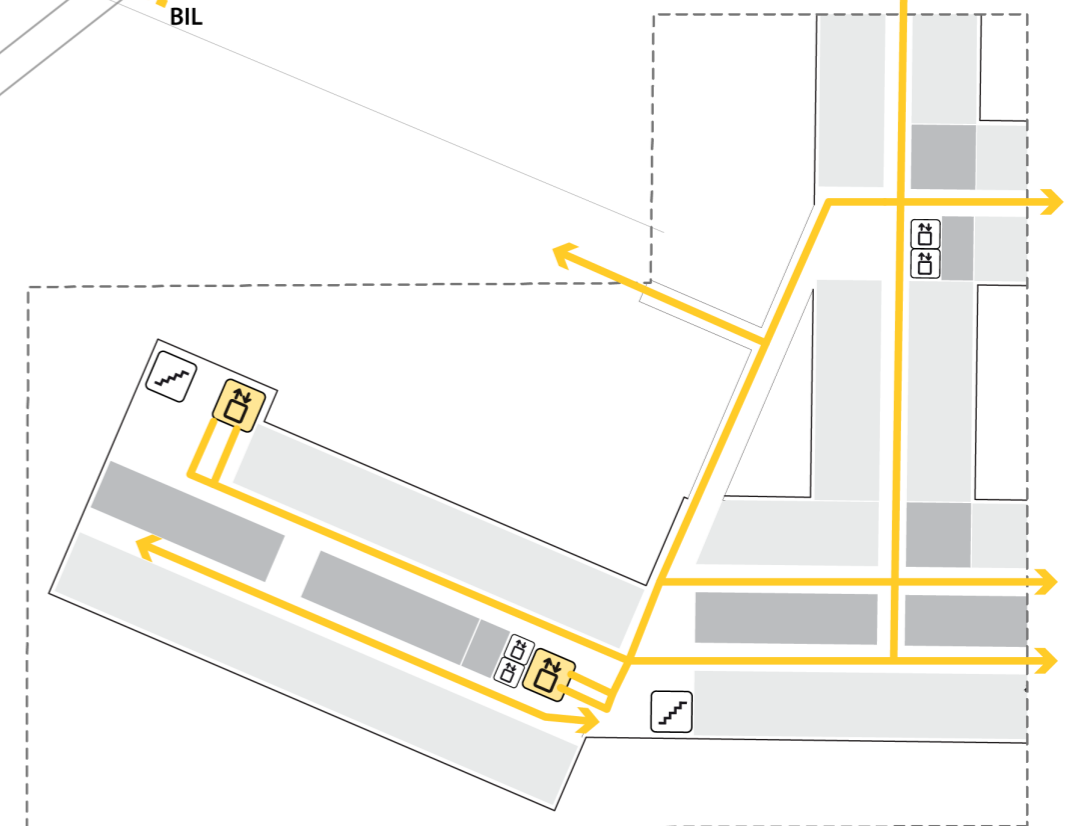

- SIRKULASJON INNE
- - - ANKOMST
- TRAPP
- HEIS
- AGV HEIS
- AKUTTHEIS
- SENGEAUTOMAT

# Flytdiagram

## Pasientlyt mellom nytt og eksisterende bygg

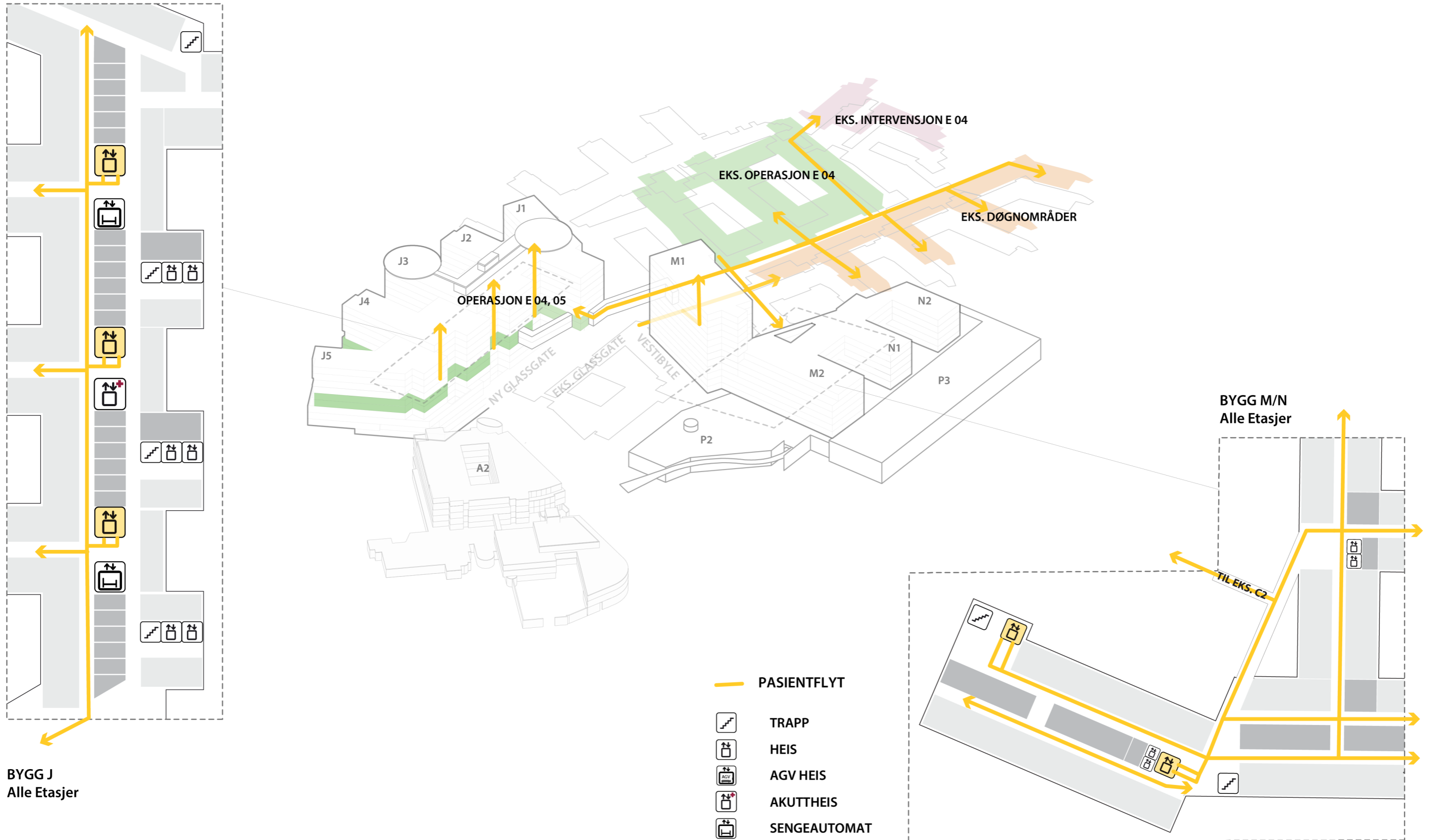

# Flytdiagram

## Personale

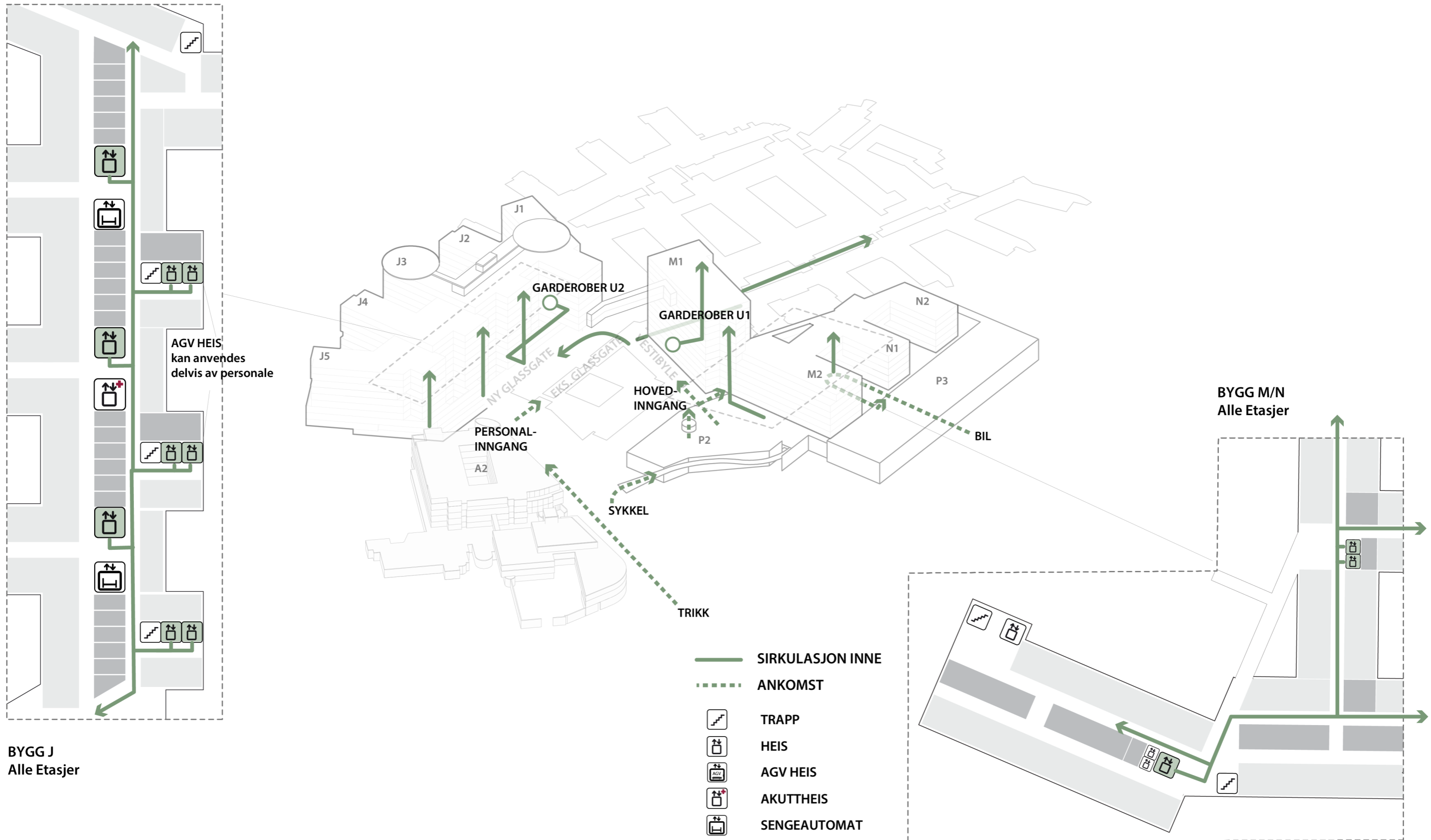

# Flytdiagram

## Senger

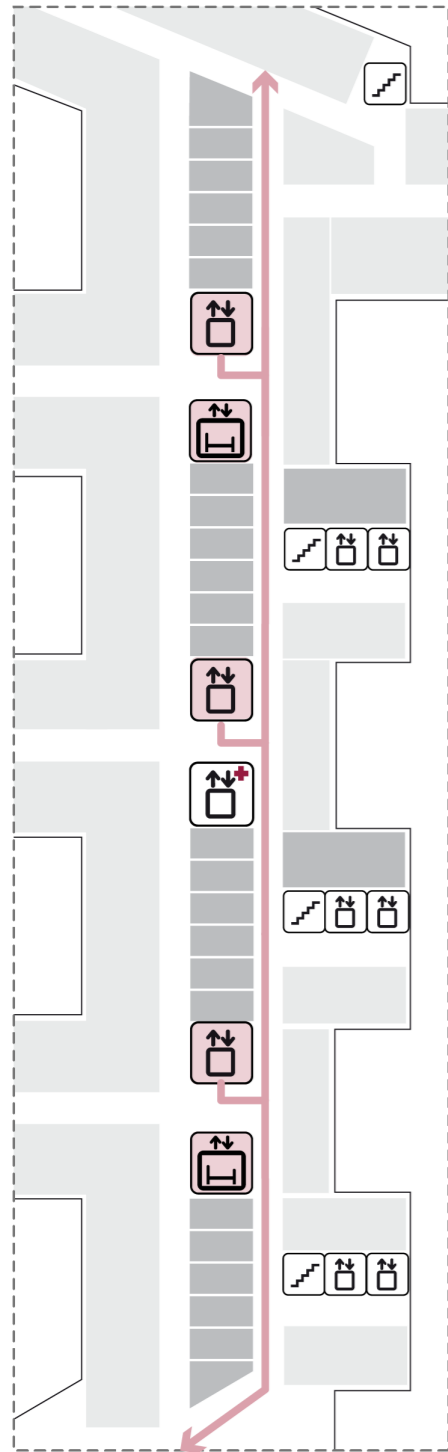

BYGG J  
Alle Etasjer

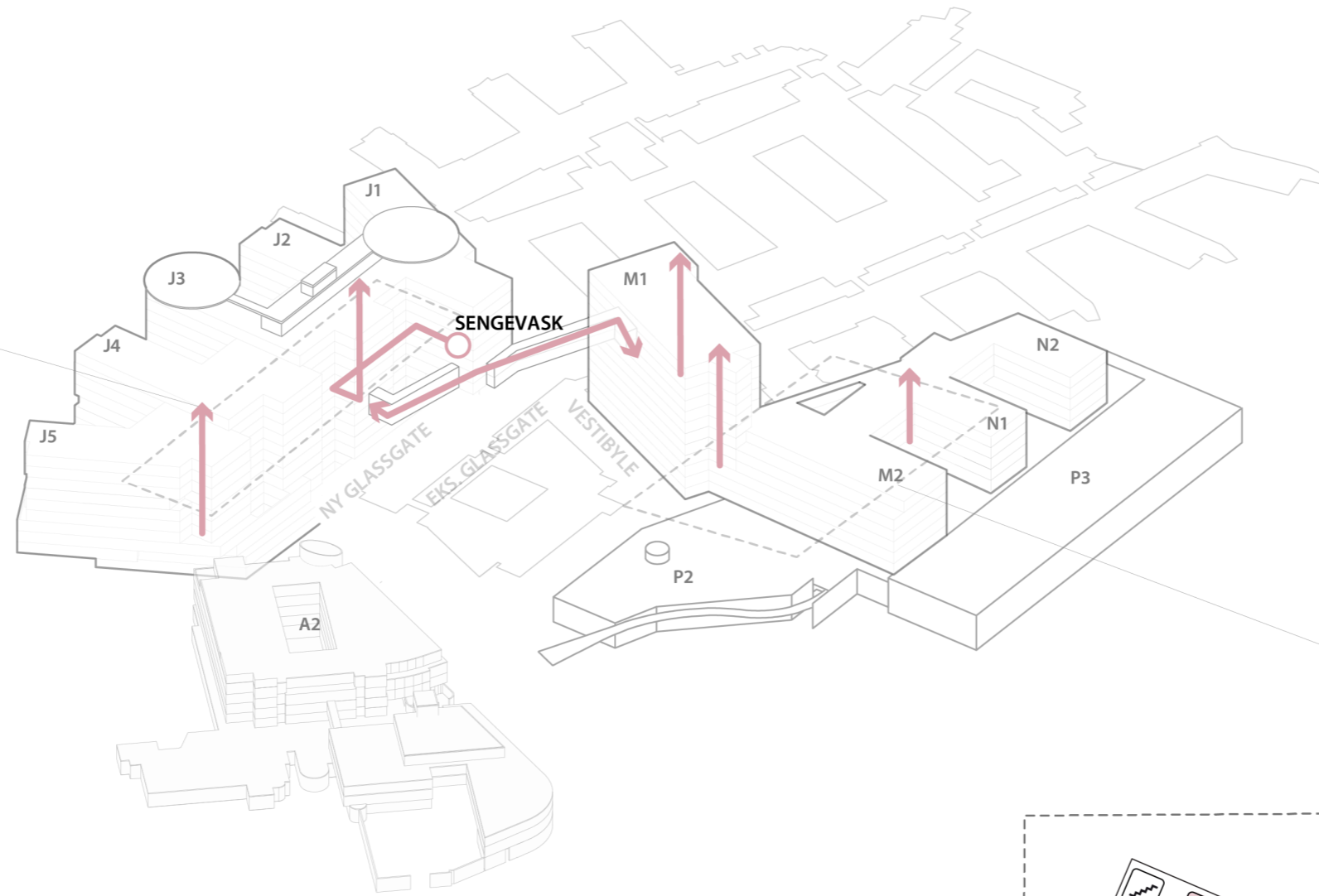

— SIRKULASJON INNE



TRAPP



HEIS



AGV HEIS



AKUTTHEIS



SENGEAUTOMAT

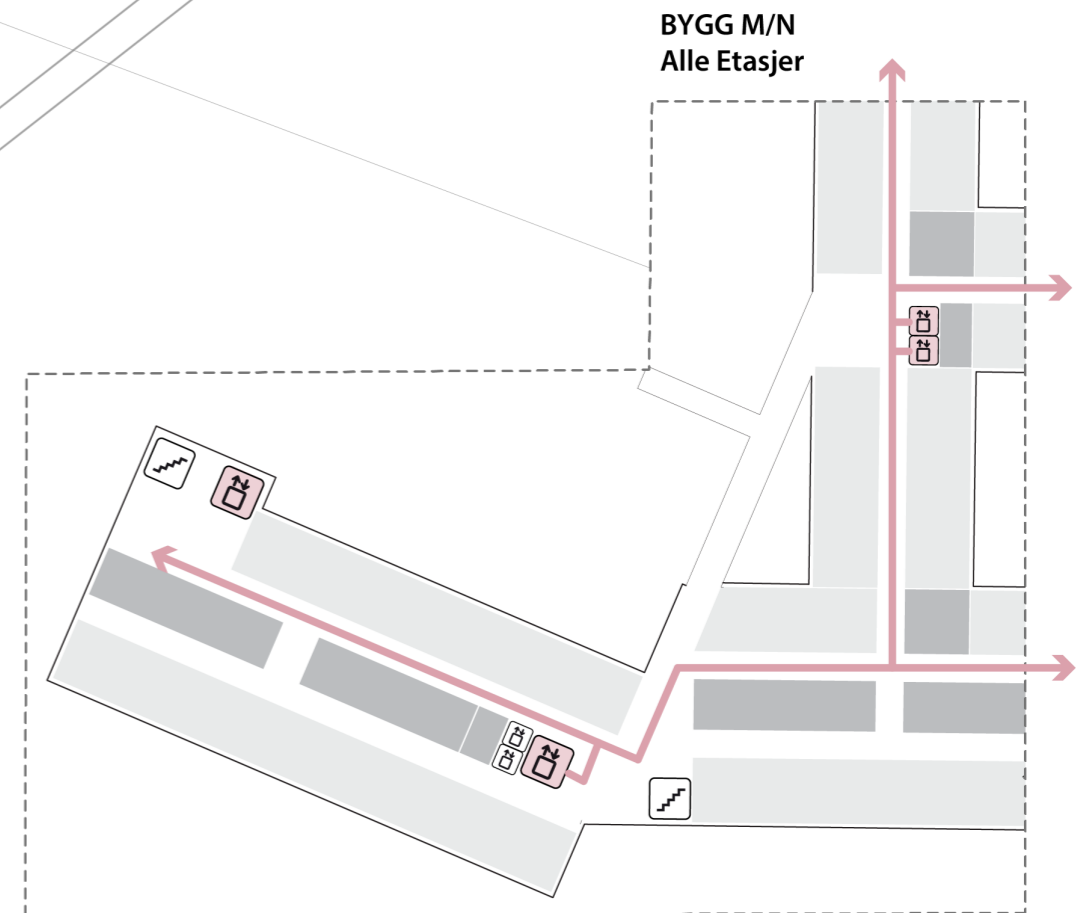

BYGG M/N  
Alle Etasjer

# Flytdiagram

## Sterile Varer

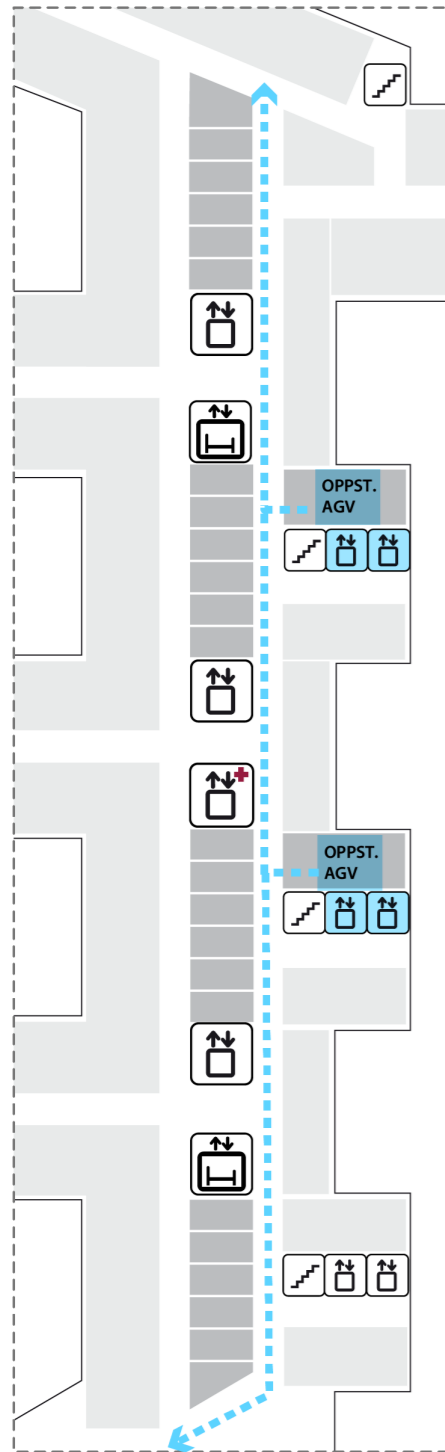

BYGG J  
ETJ. 1,4,5  
(Poliklinikk, Operasjon)

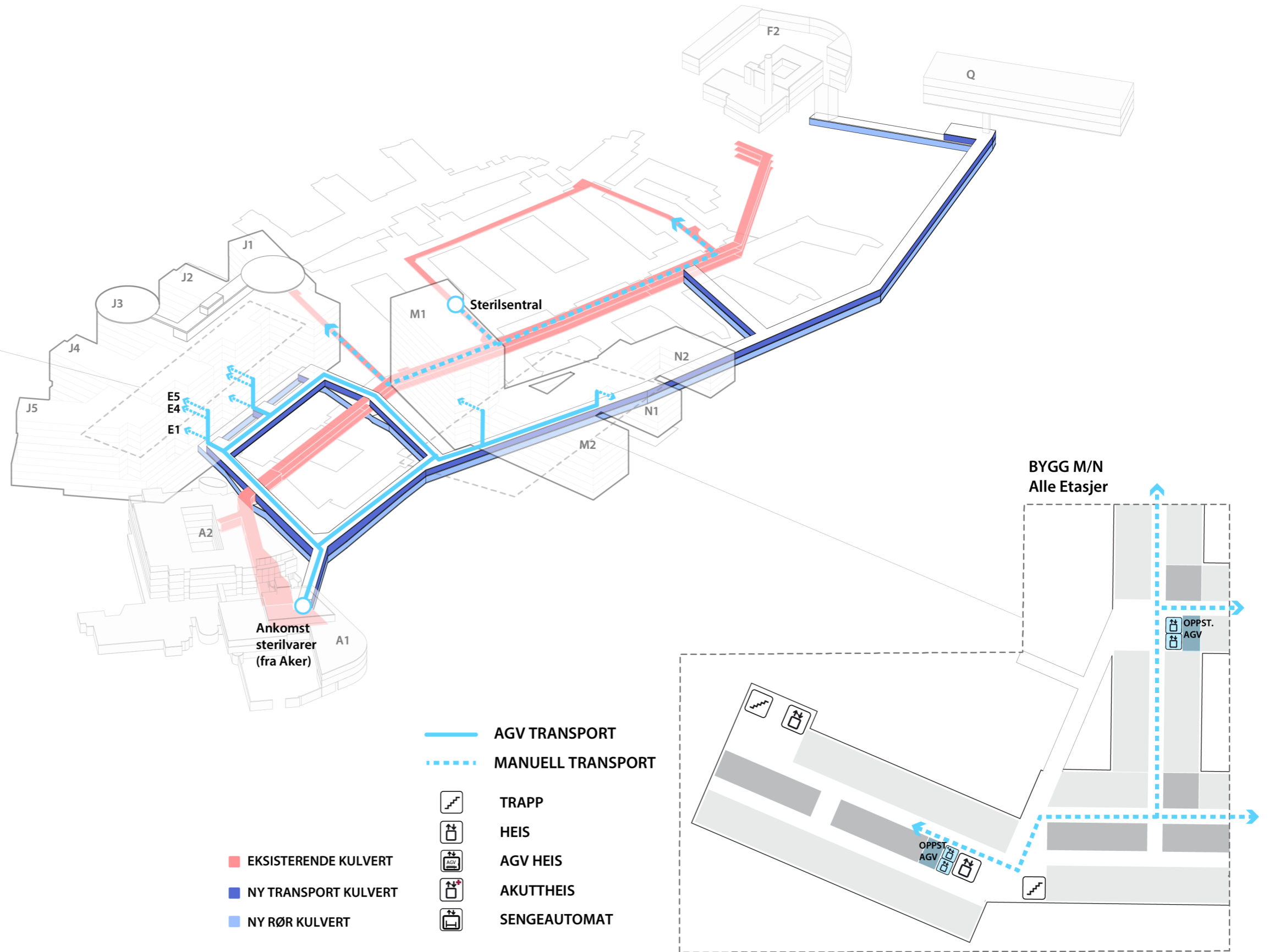

- EKSISTERENDE KULVERT
- NY TRANSPORT KULVERT
- NY RØR KULVERT





- AGV TRANSPORT
- - - MANUELL TRANSPORT
- TRAPP
- HEIS
- AGV HEIS
- AKUTTHEIS
- SENGEAUTOMAT

BYGG M/N  
Alle Etasjer

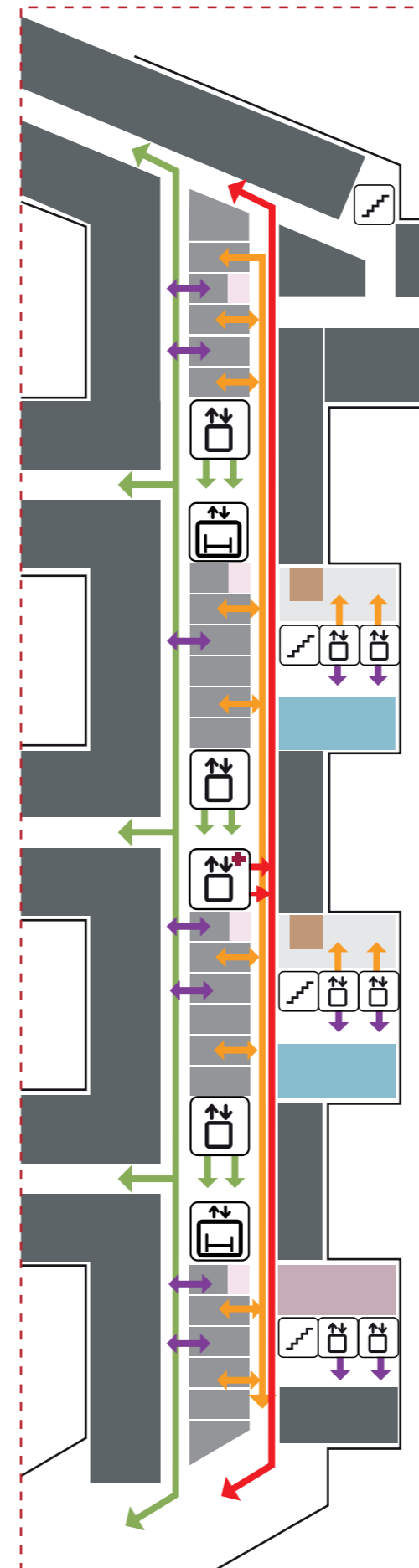
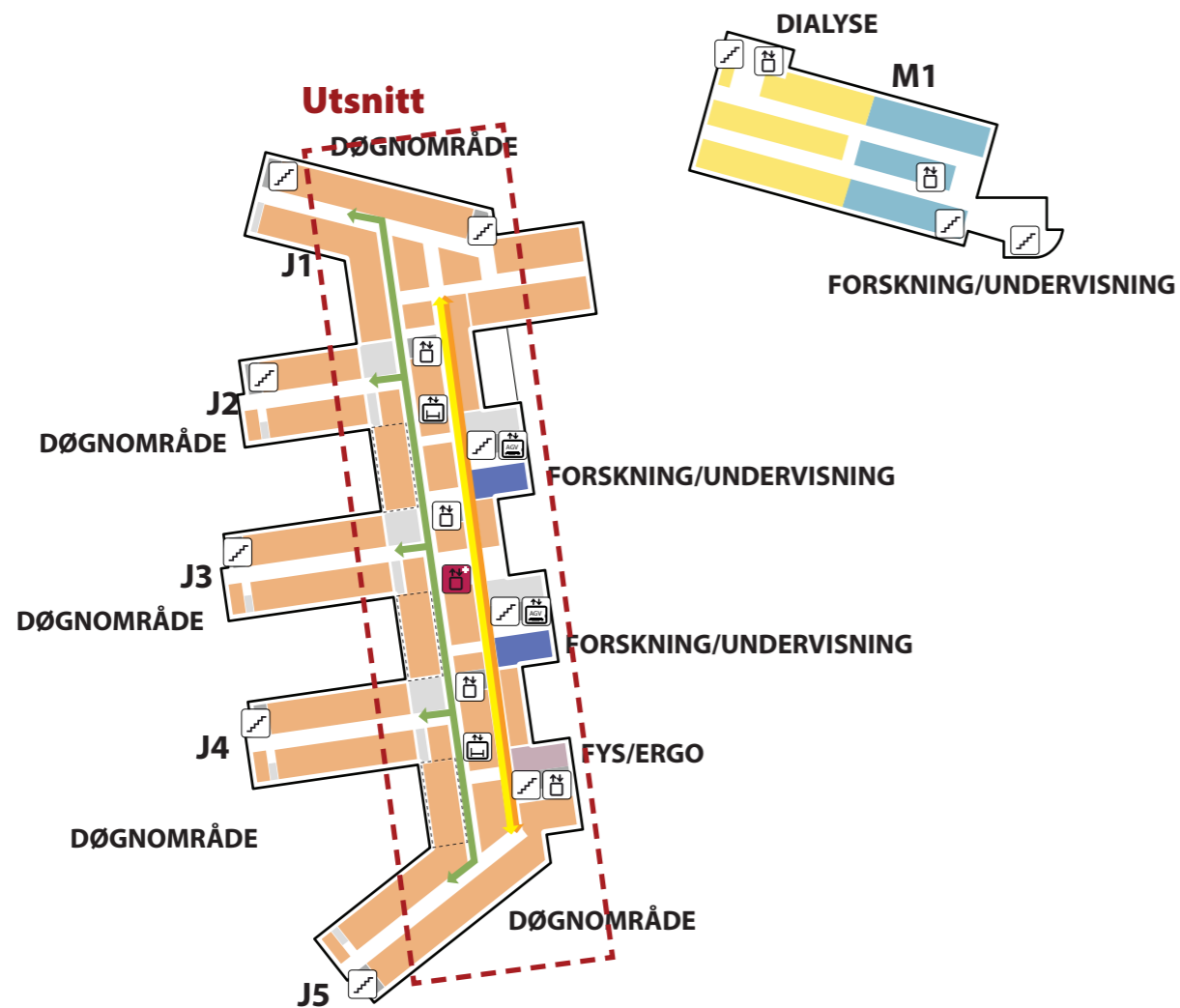
# Logistikk

## Eksempel J bygg









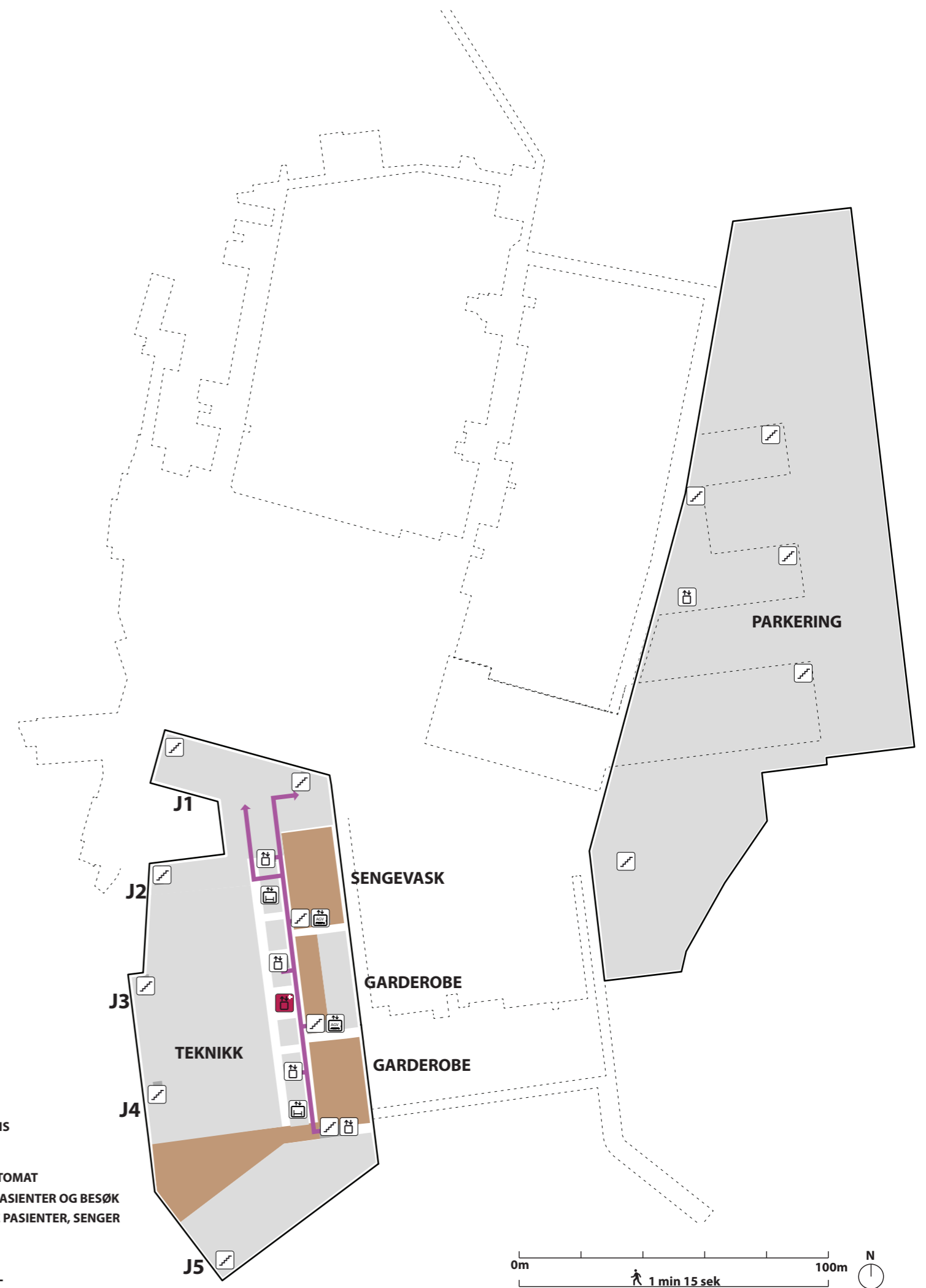
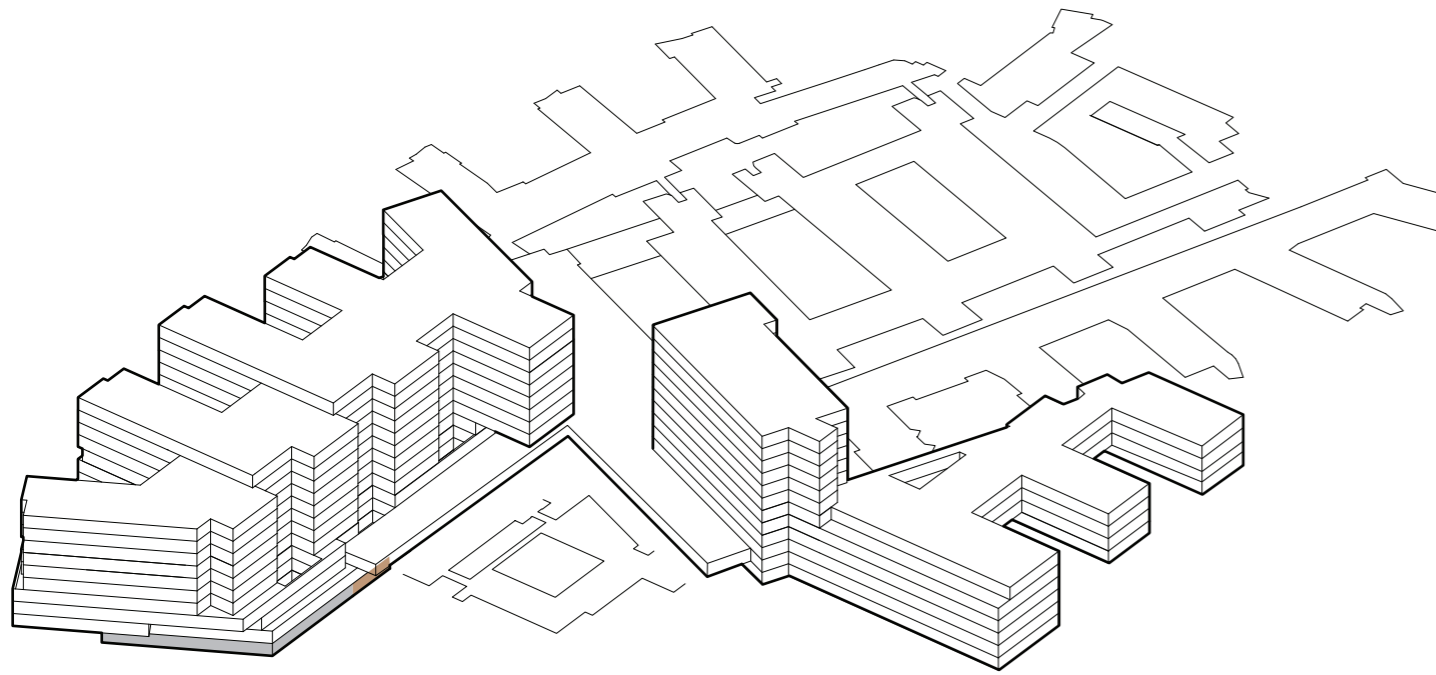



-  TRAPP
-  HEIS
-  AKUTTHEIS
-  SENGEAUTOMAT
-  GÅENDE PASIENTER/ BESØKENDE
-  VARER
-  AKUTT
-  PERSONELL

# Funksjonsfordeling

## Etasje U2









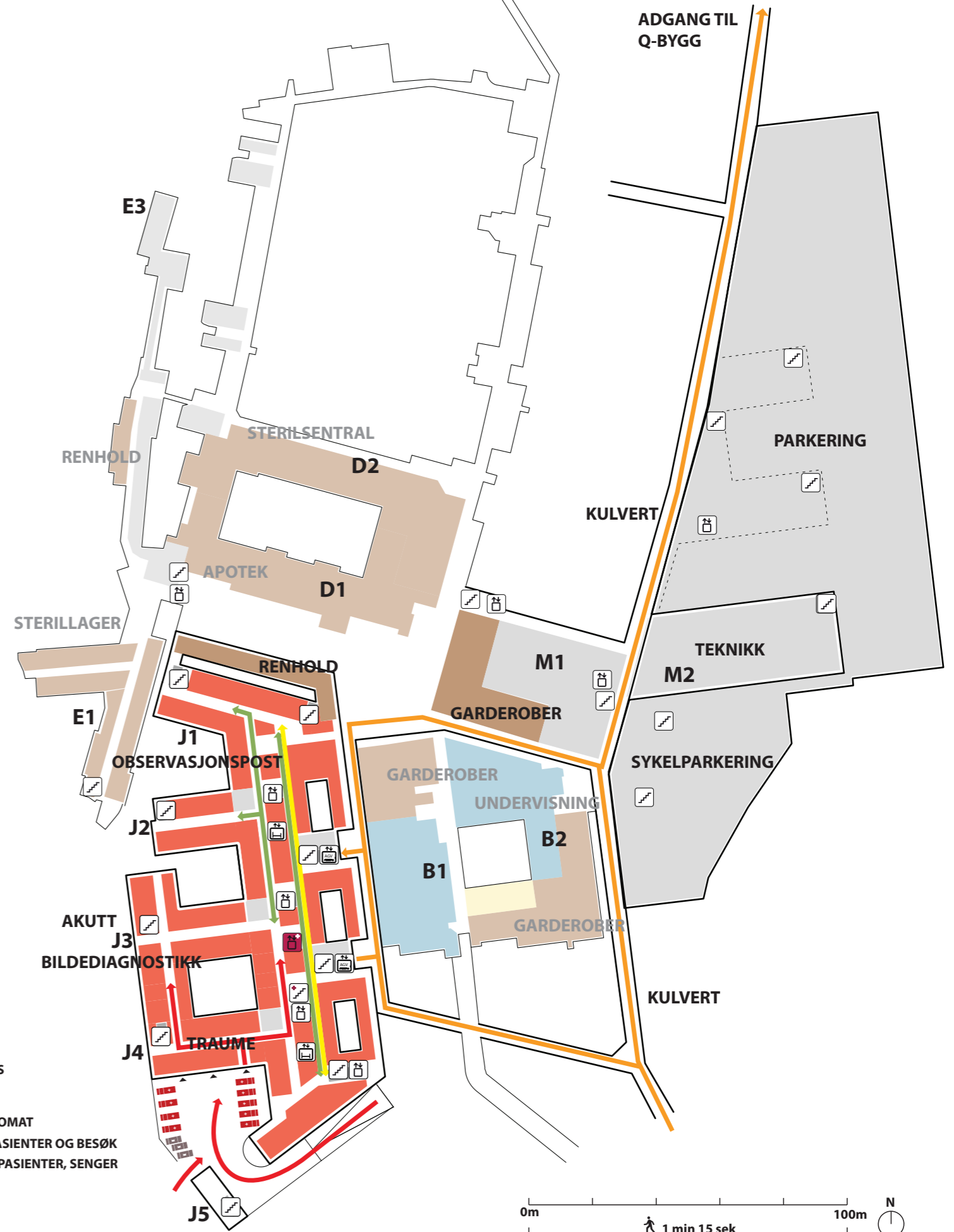
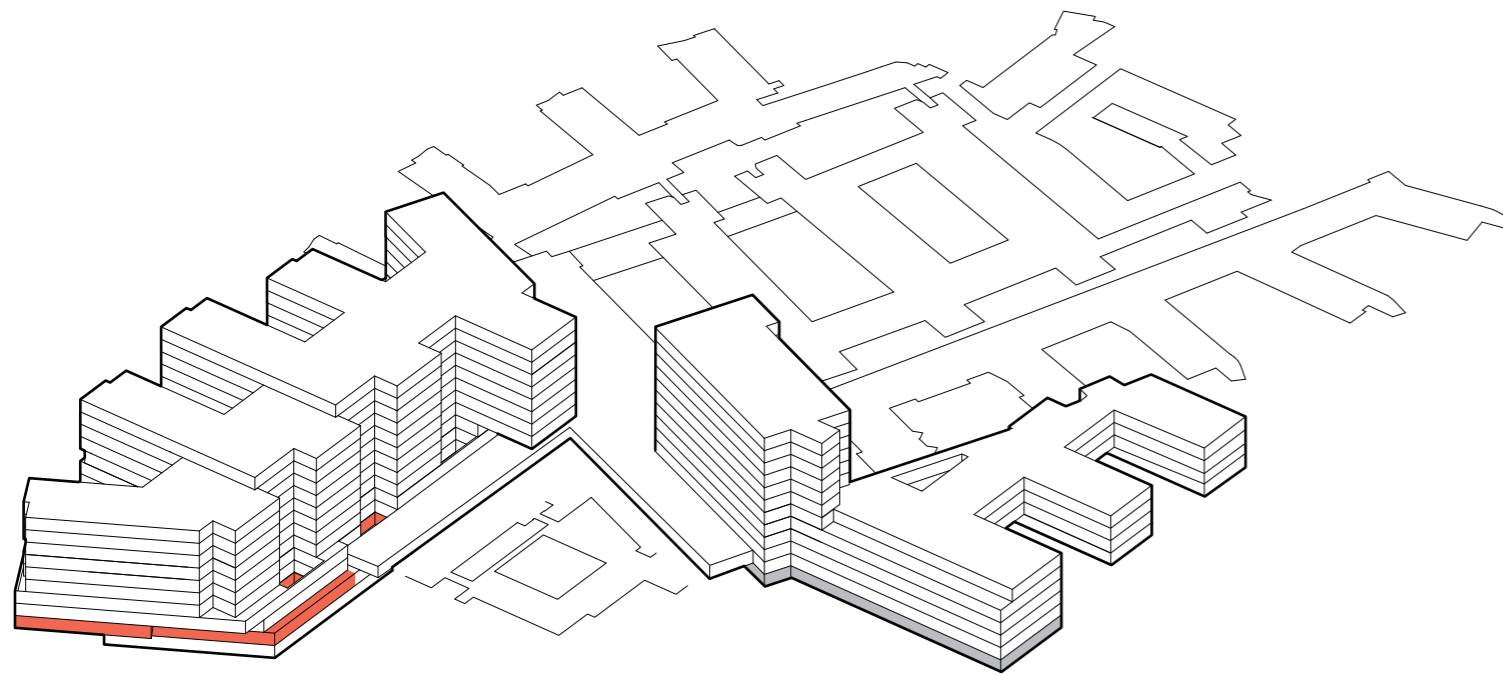



-  TRAPP
-  HEIS
-  AKUTT HEIS
-  AGV HEIS
-  SENGEAUTOMAT
-  GÅENDE PASIENTER OG BESØK
-  LIGGENDE PASIENTER, SENGER
-  VARER
-  AKUTT
-  PERSONAL

# Funksjonsfordeling

## Etasje U1



-  TRAPP
-  HEIS
-  AKUTT HEIS
-  AGV HEIS
-  SENGEAUTOMAT
-  GÅENDE PASIENTER OG BESØK
-  LIGGENDE PASIENTER, SENGER
-  VARER
-  AKUTT
-  PERSONAL



# Funksjonsfordeling

## Etasje 01

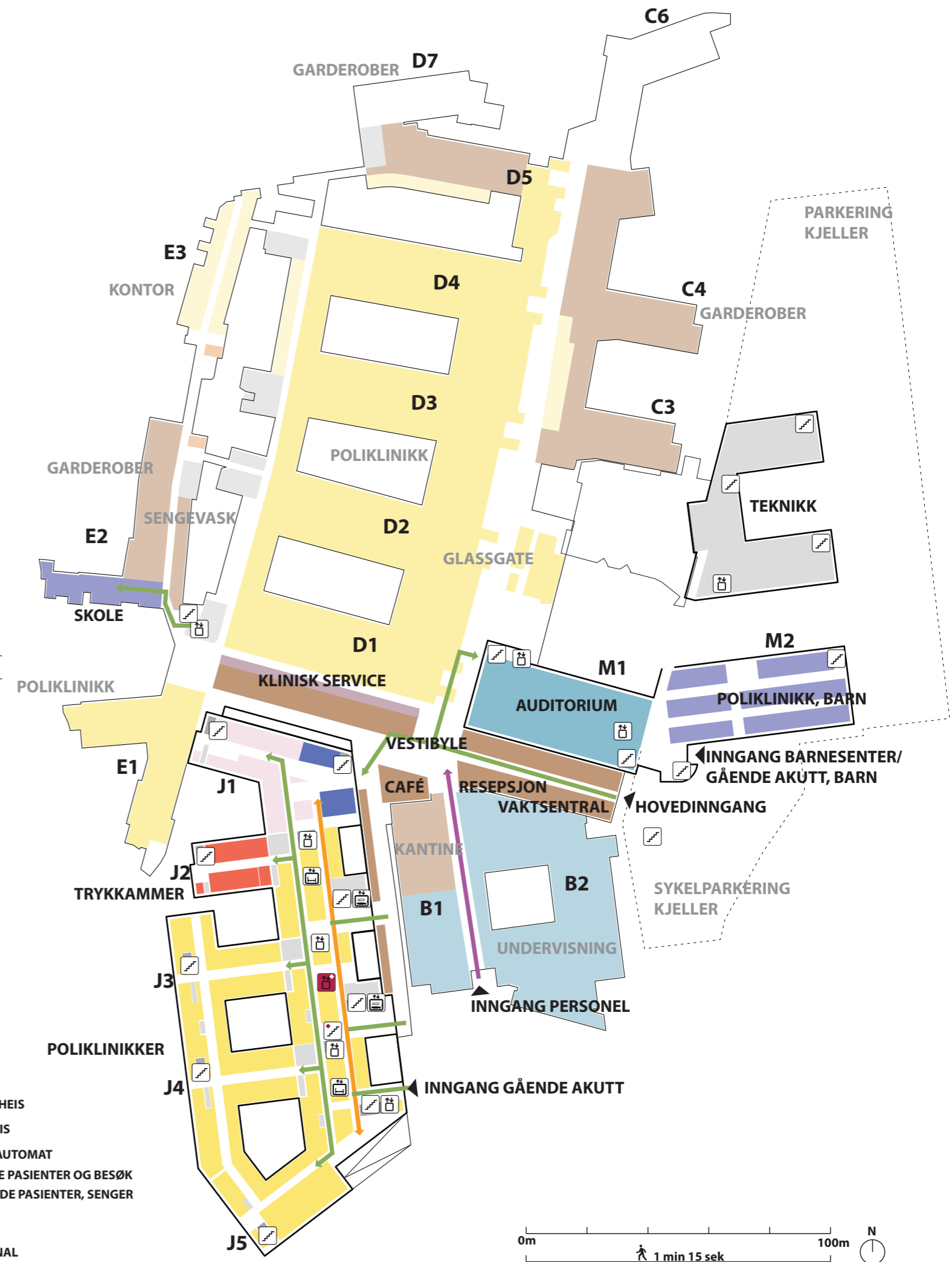
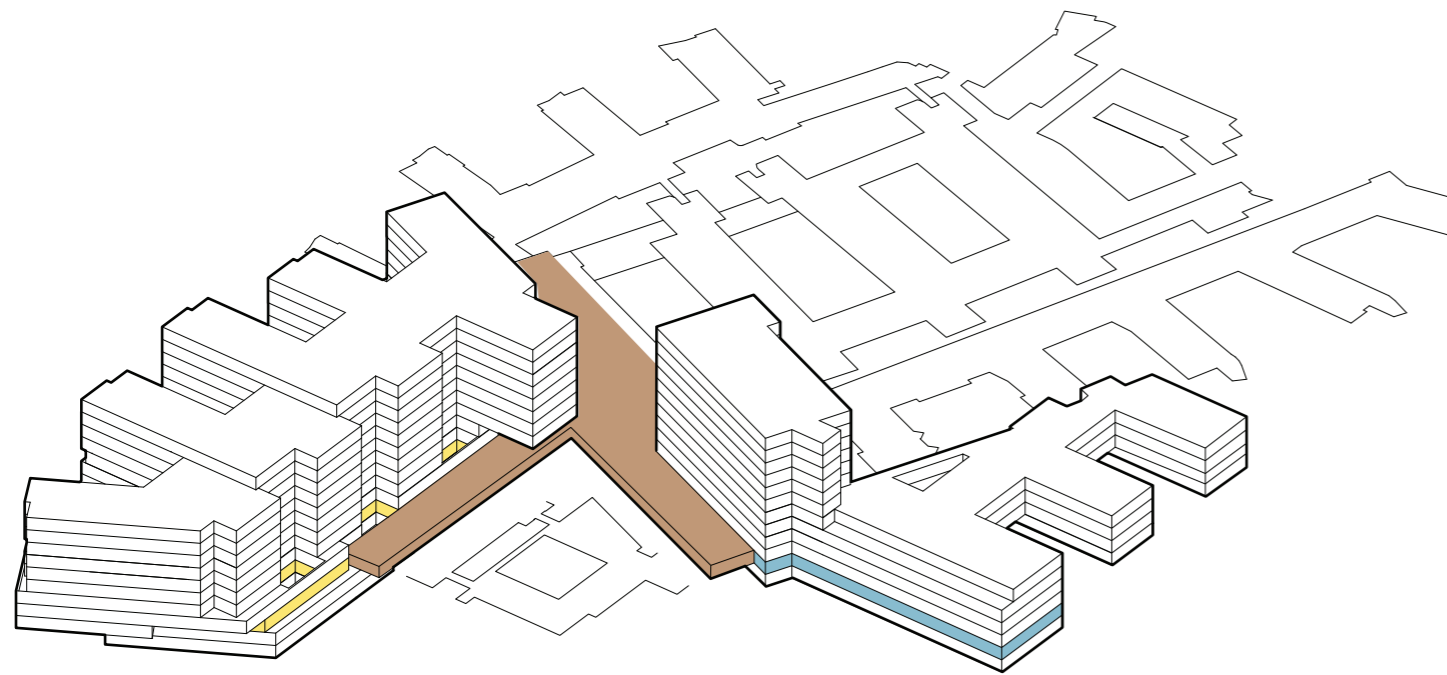

# Funksjonsfordeling

## Etasje 02

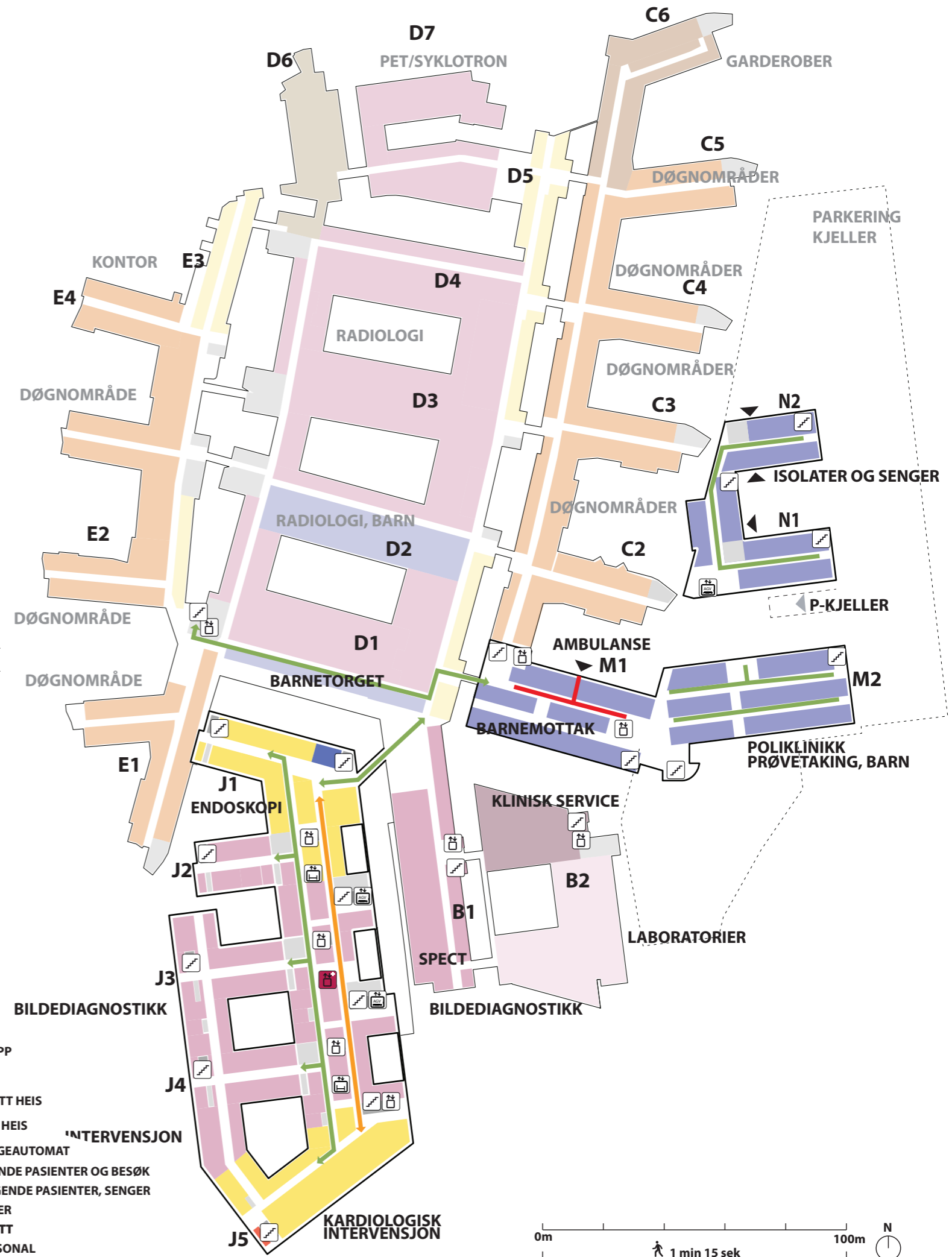
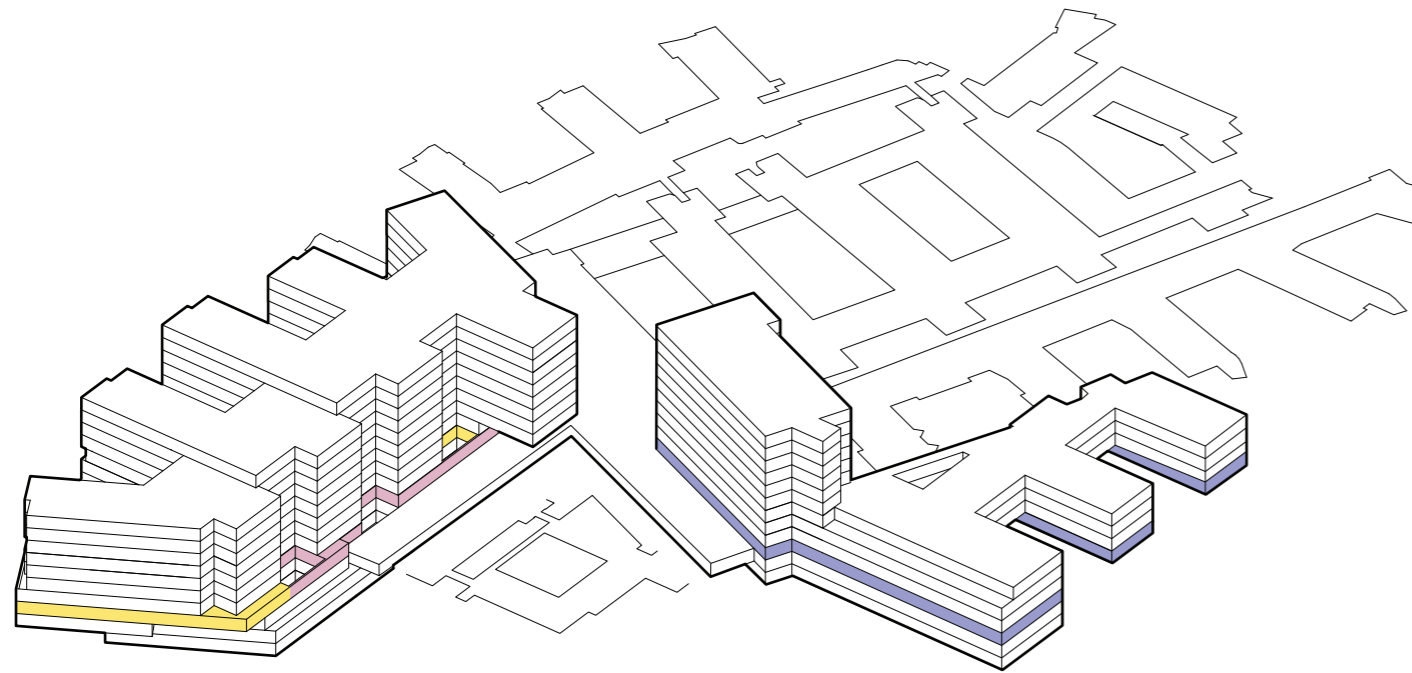

# Funksjonsfordeling

## Etasje 03

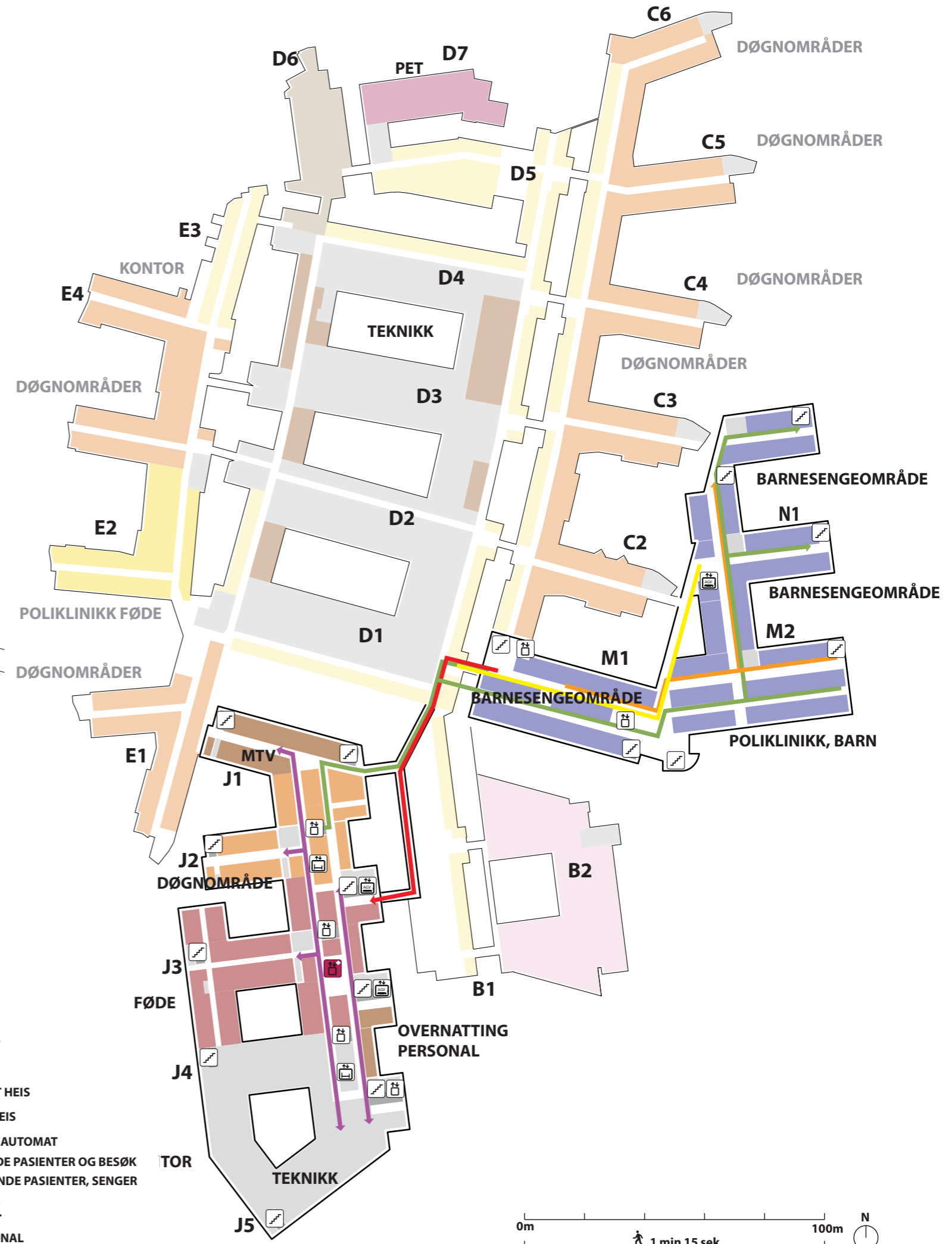
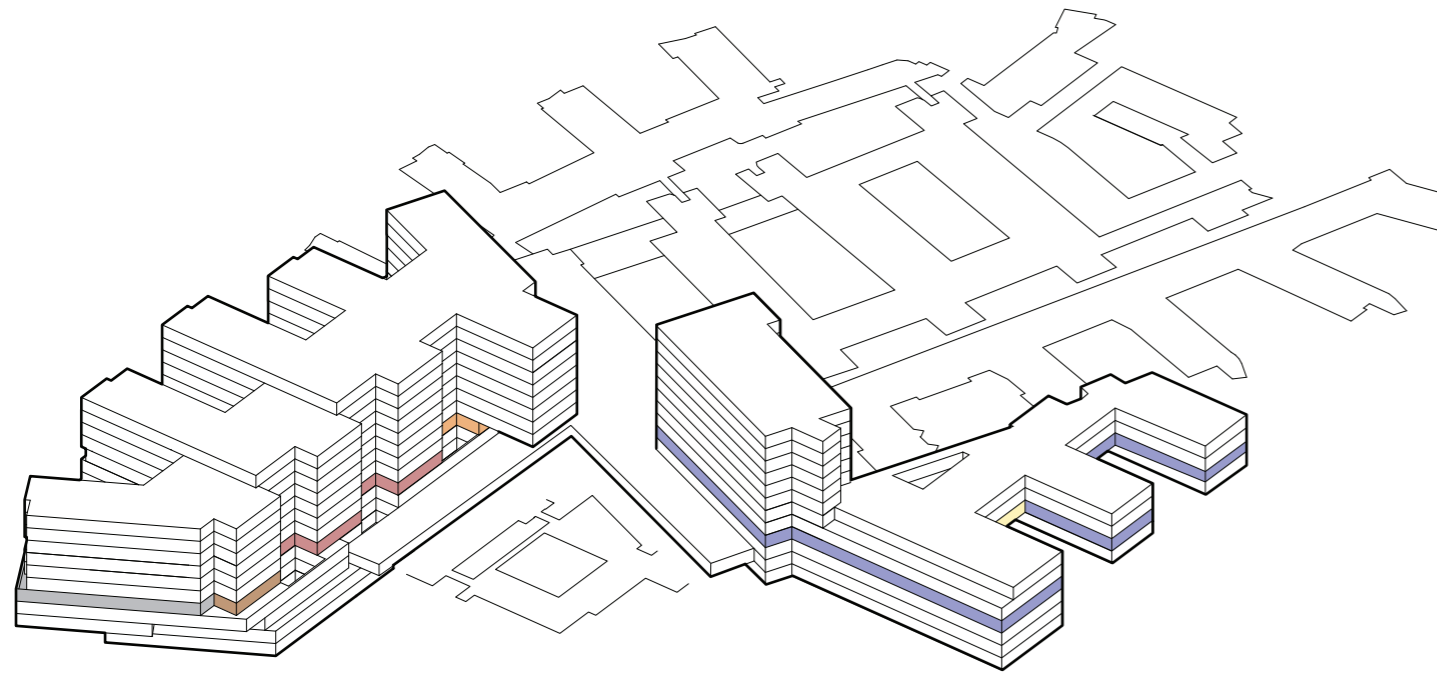

# Funksjonsfordeling

## Etasje 04

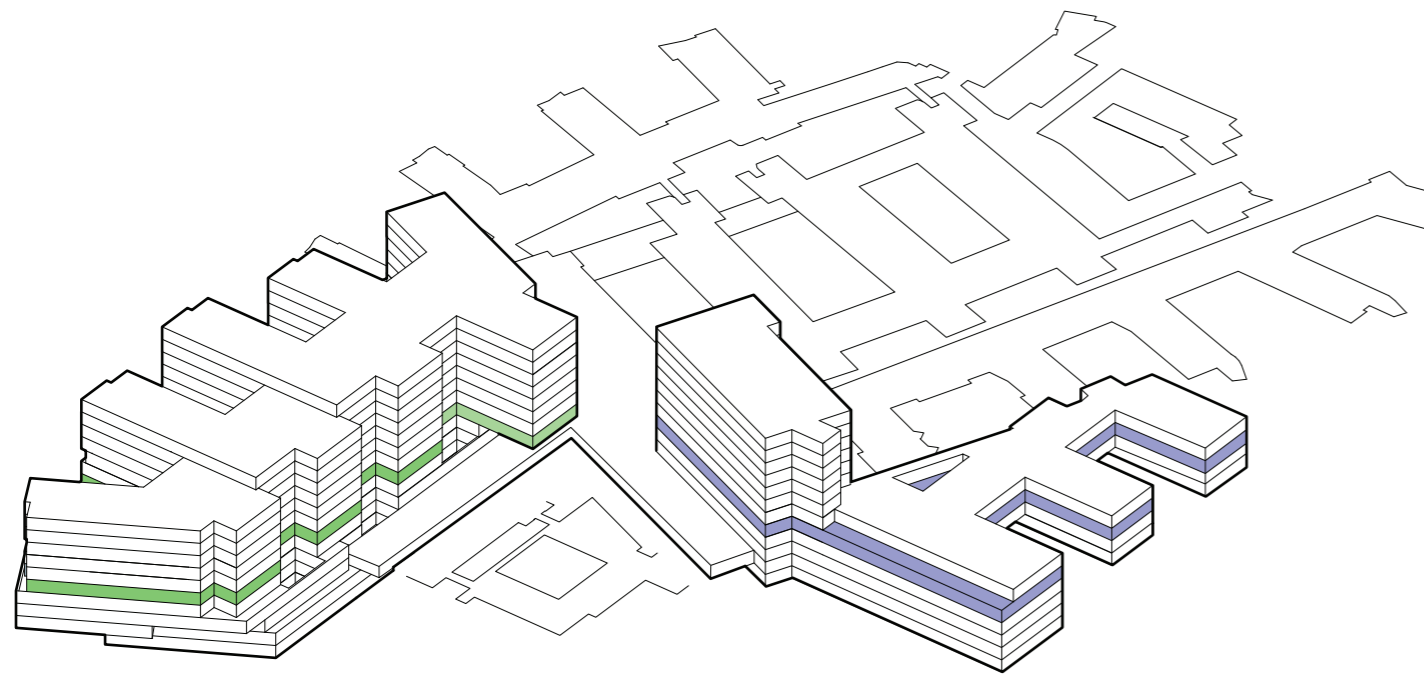

# Funksjonsfordeling

## Etasje 05

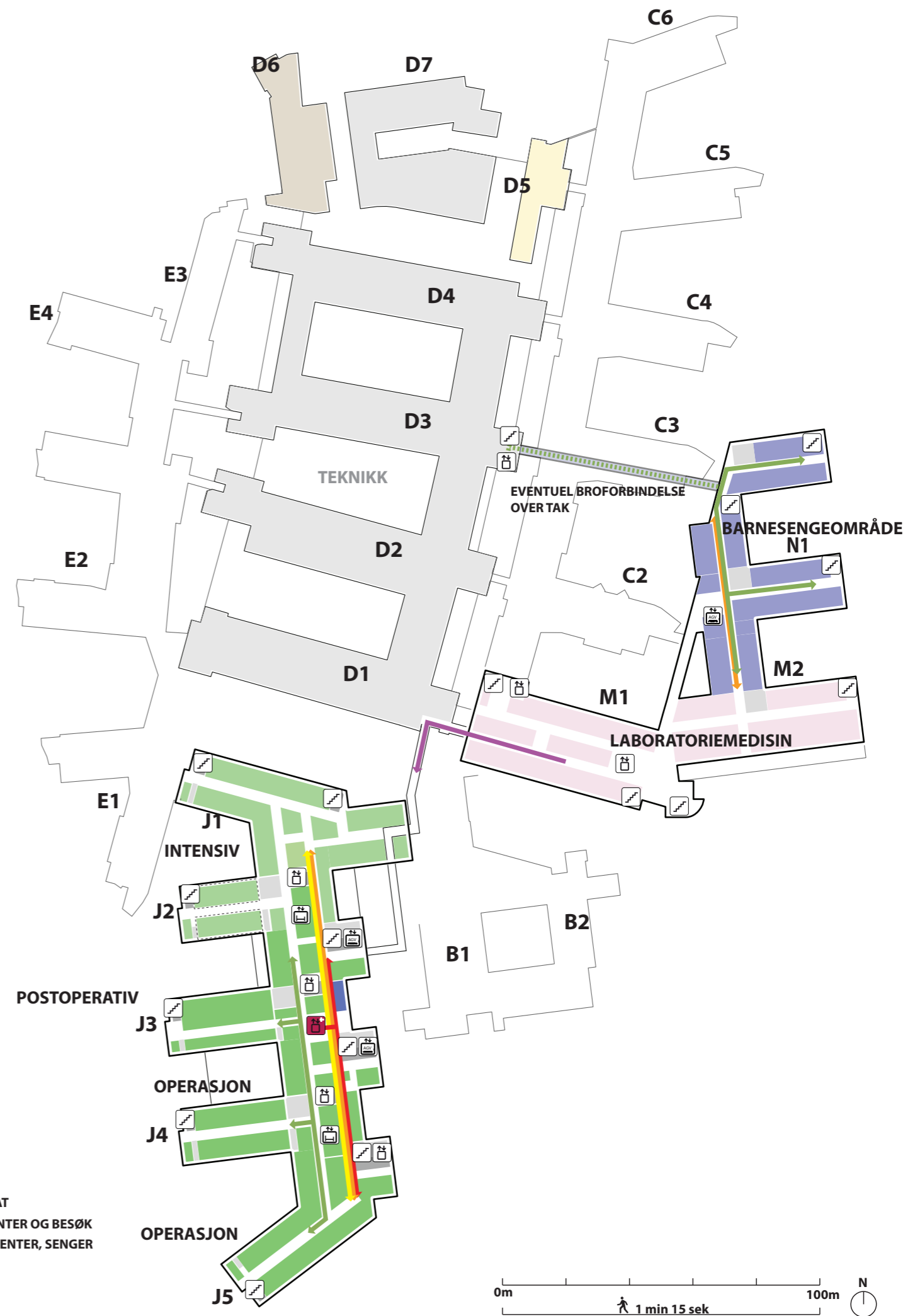
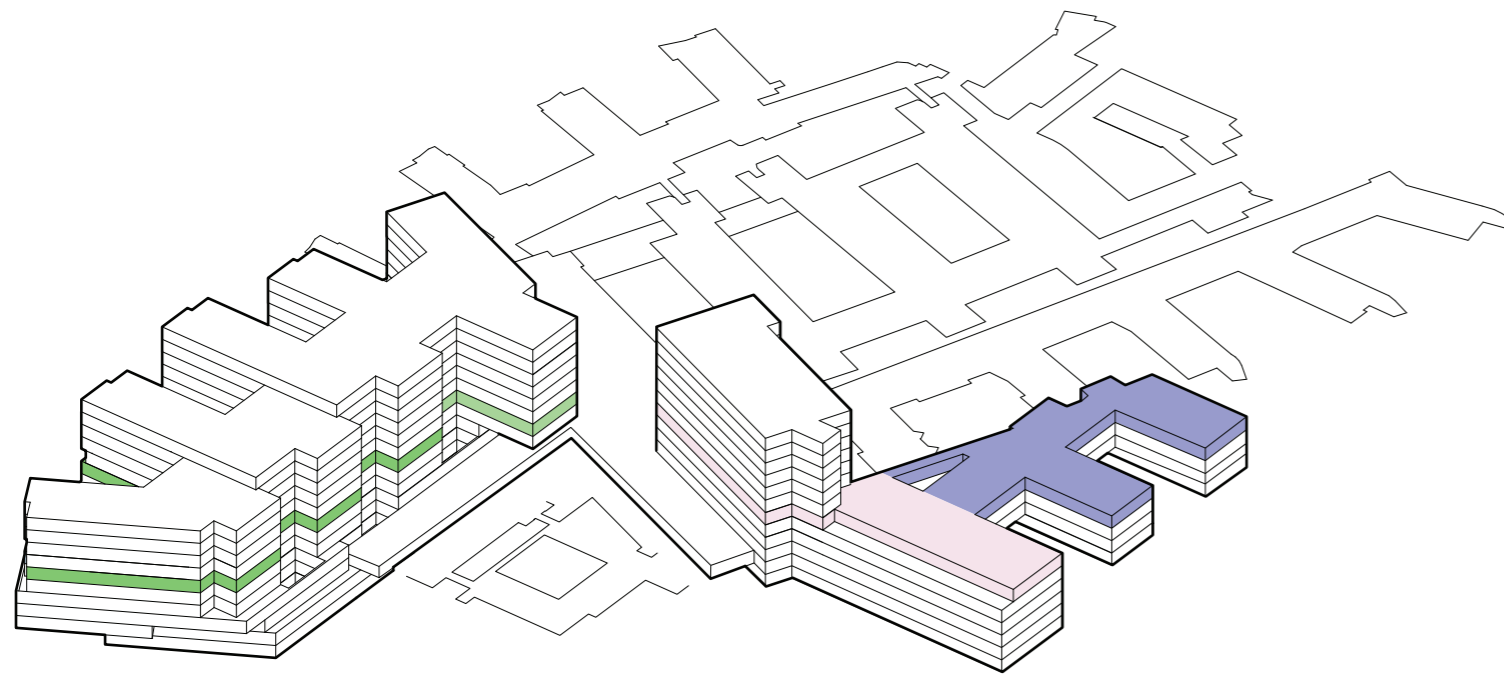







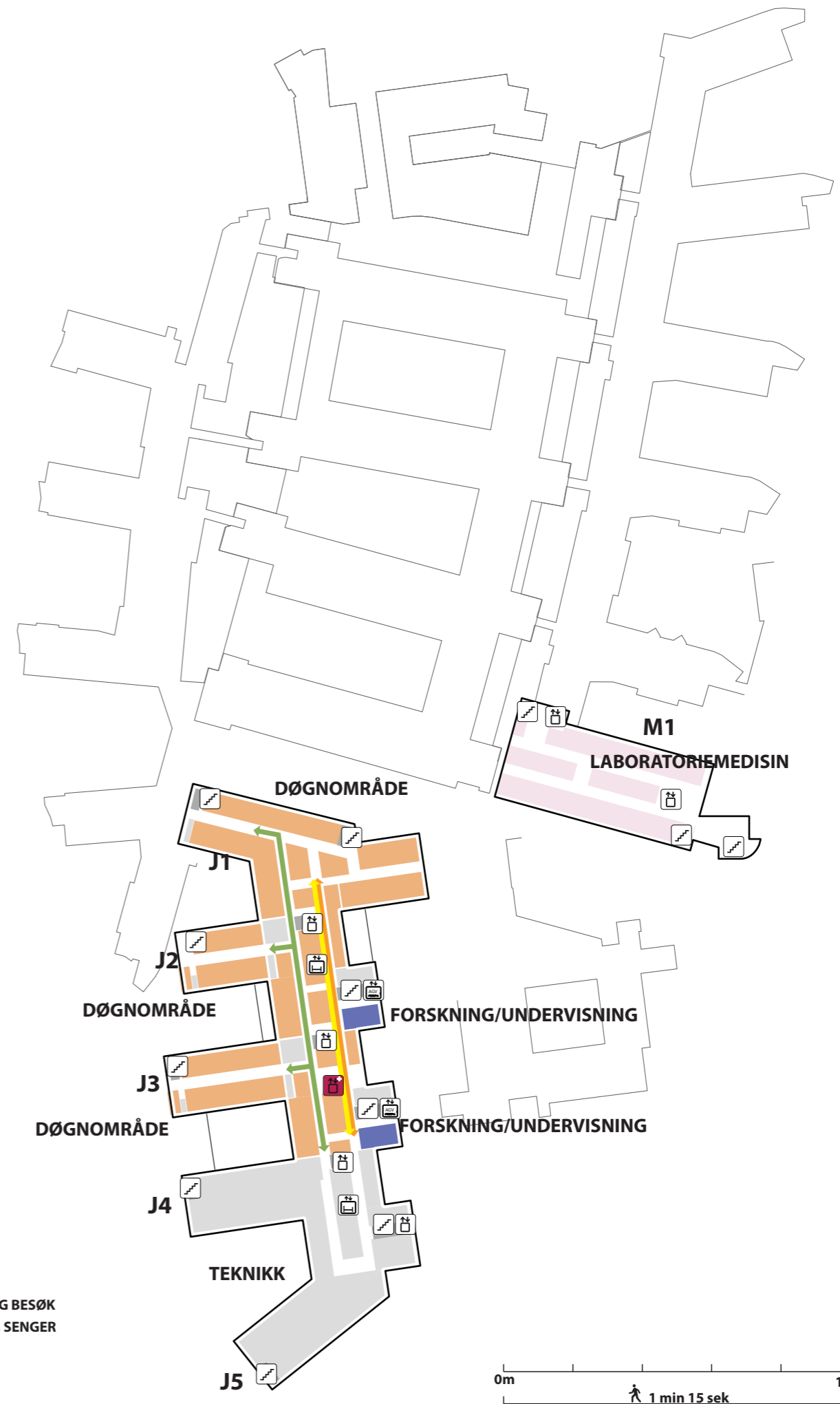
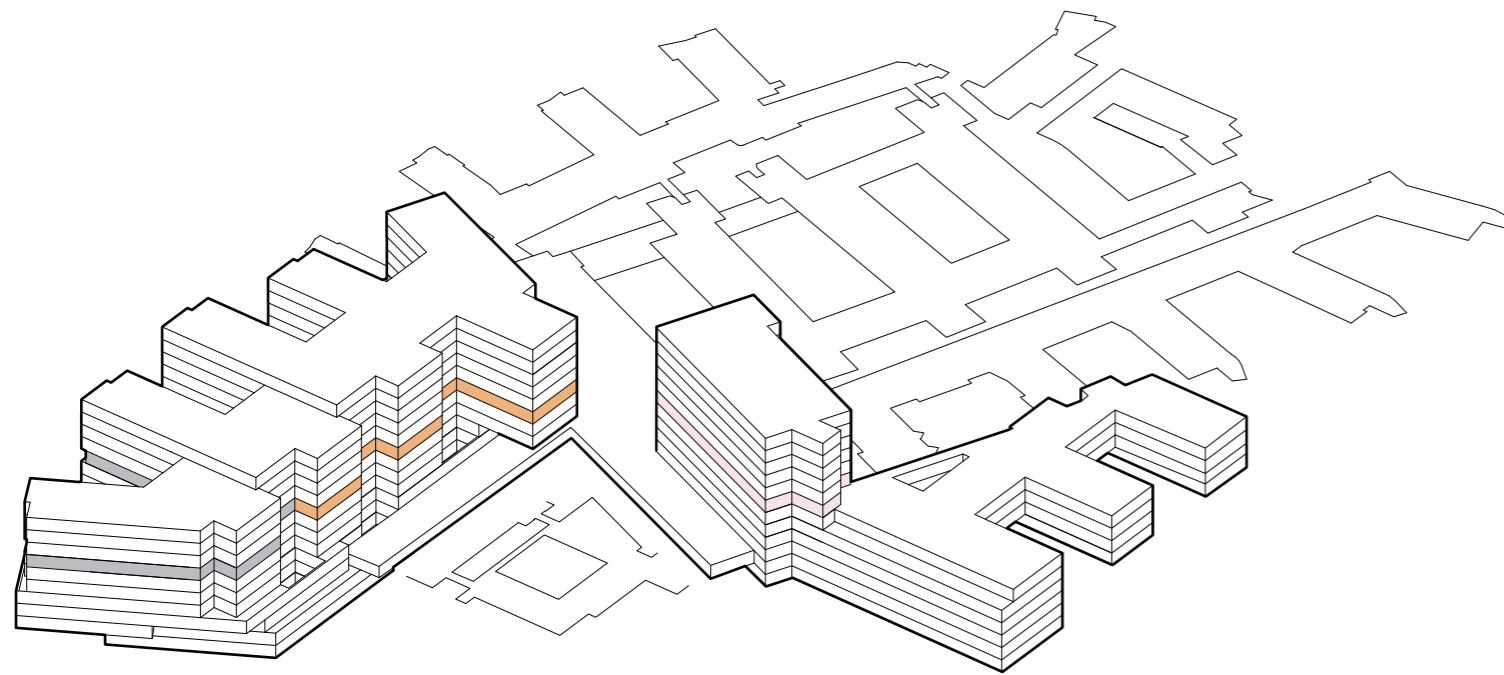



- TRAPP
- HEIS
- AKUTT HEIS
- AGV HEIS
- SENGEAUTOMAT
- GÅENDE PASIENTER OG BESØK
- LIGGENDE PASIENTER, SENGER
- VARER
- AKUTT
- PERSONAL

# Funksjonsfordeling

## Etasje 06









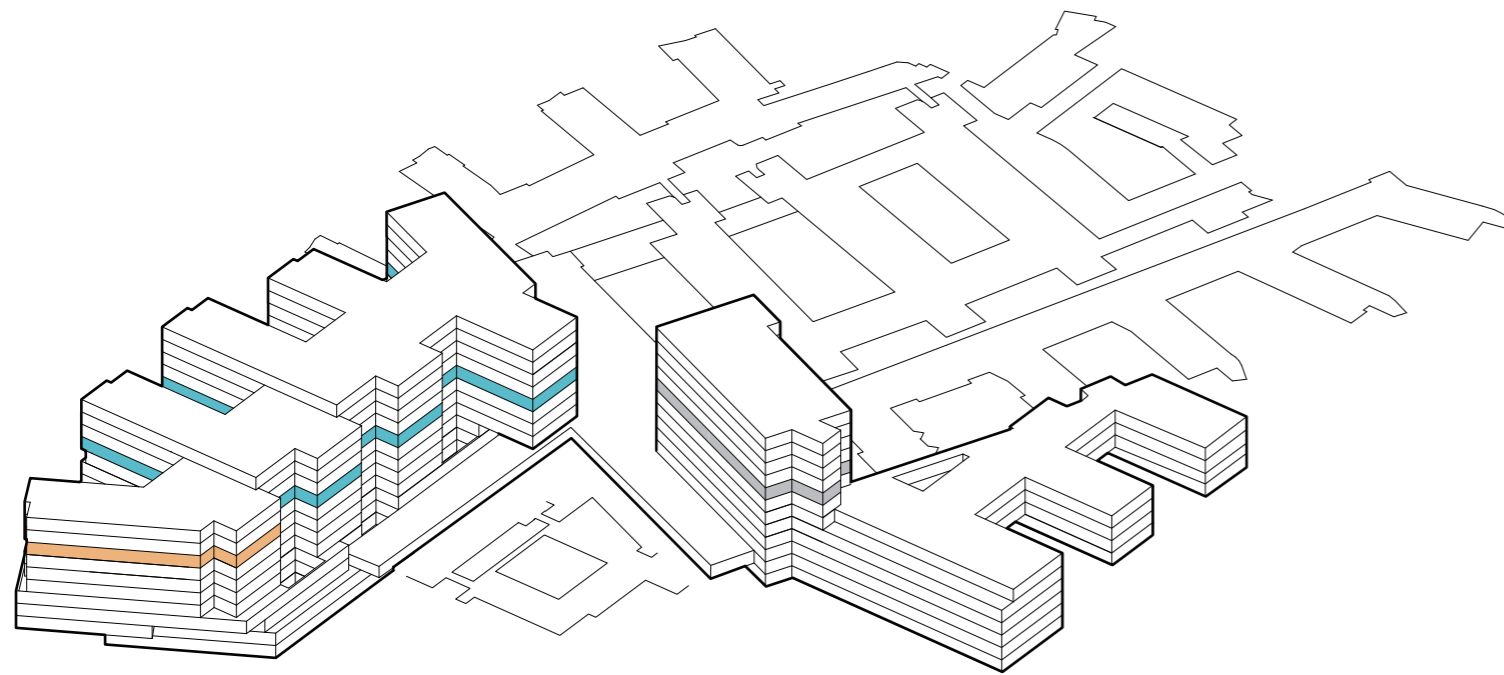



-  TRAPP
-  HEIS
-  AKUTT HEIS
-  AGV HEIS
-  SENGEAUTOMAT
-  GÅENDE PASIENTER OG BESØK
-  LIGGENDE PASIENTER, Senger
-  VARER
-  AKUTT
-  PERSONAL

# Funksjonsfordeling

## Etasje 07





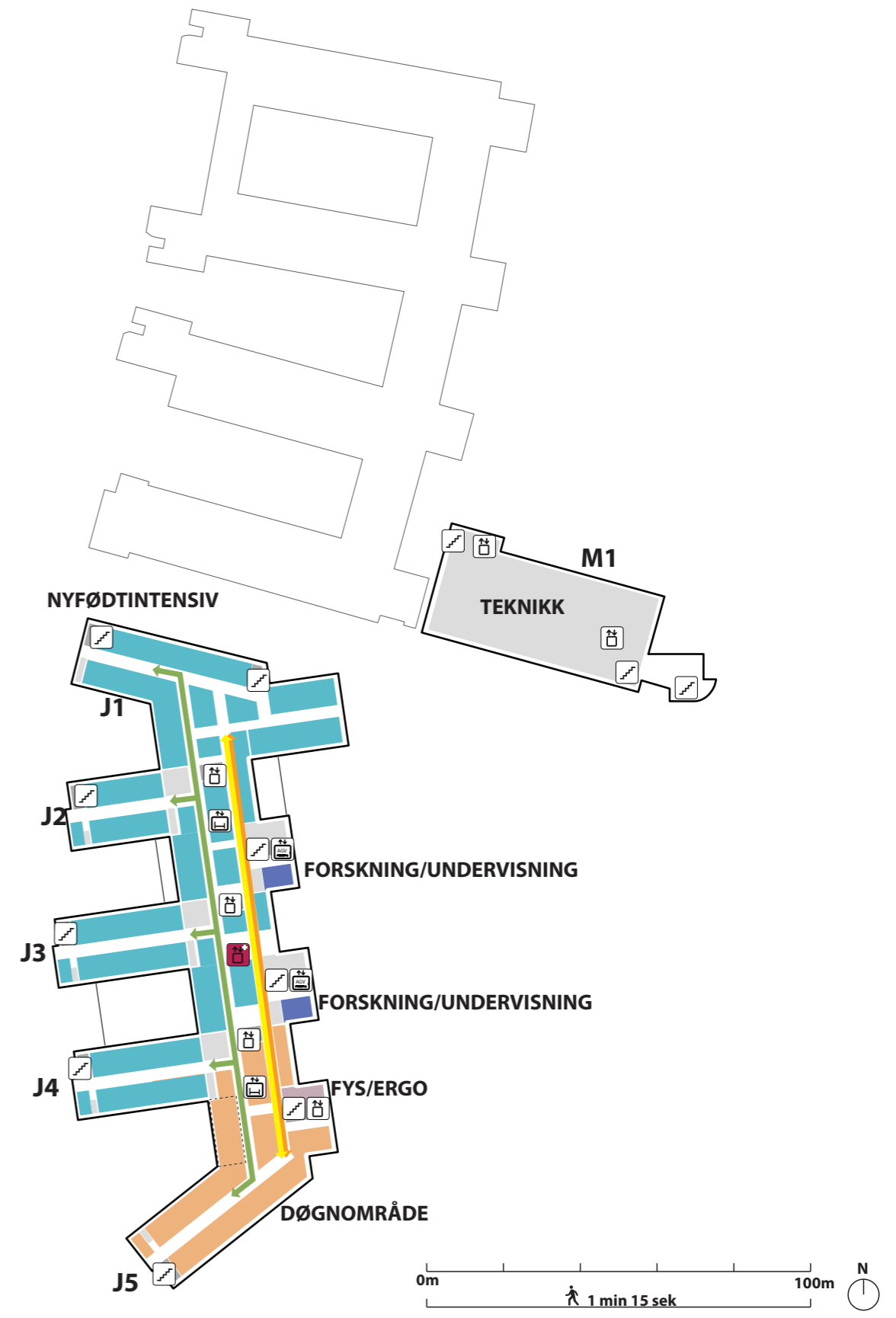





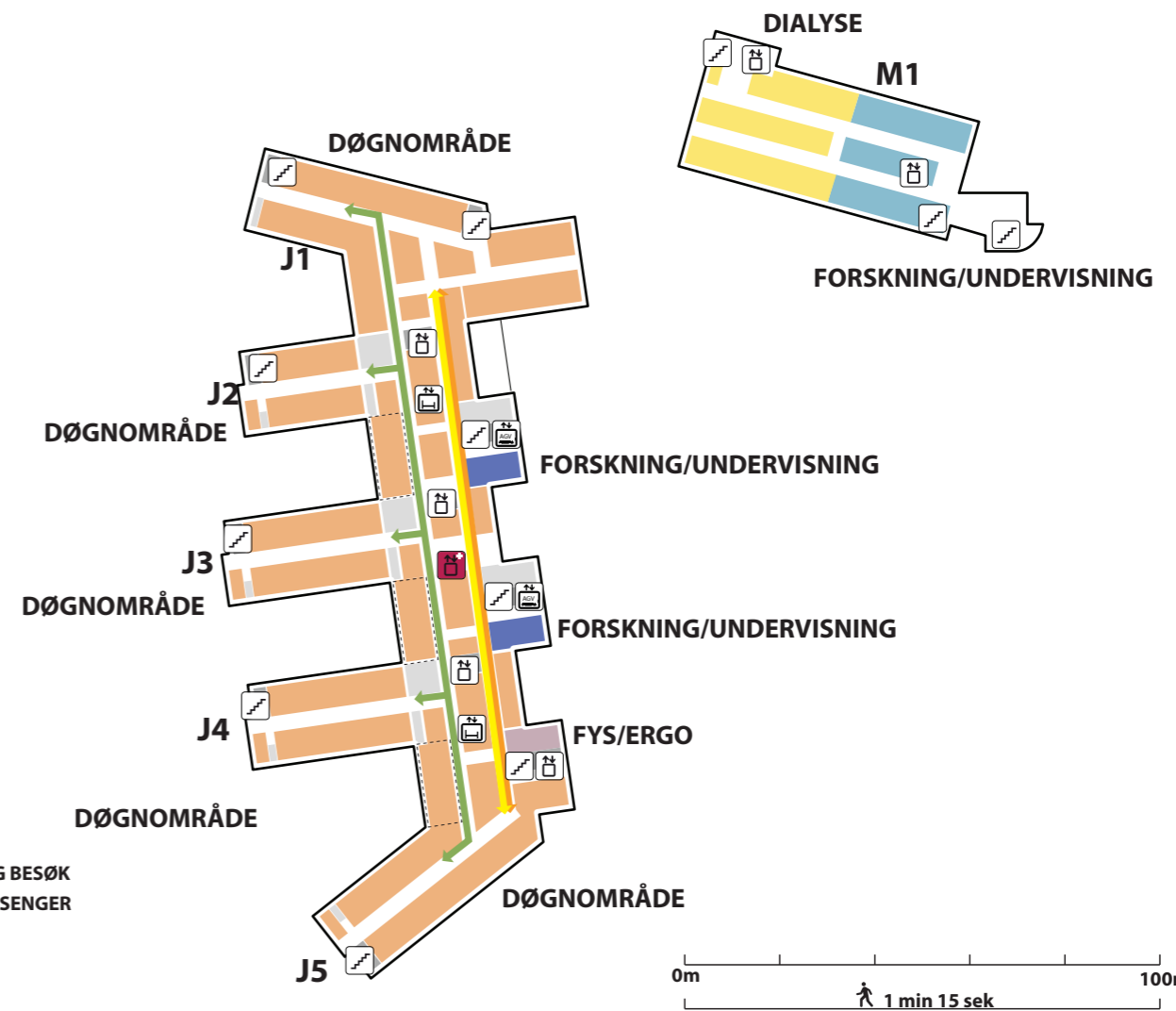
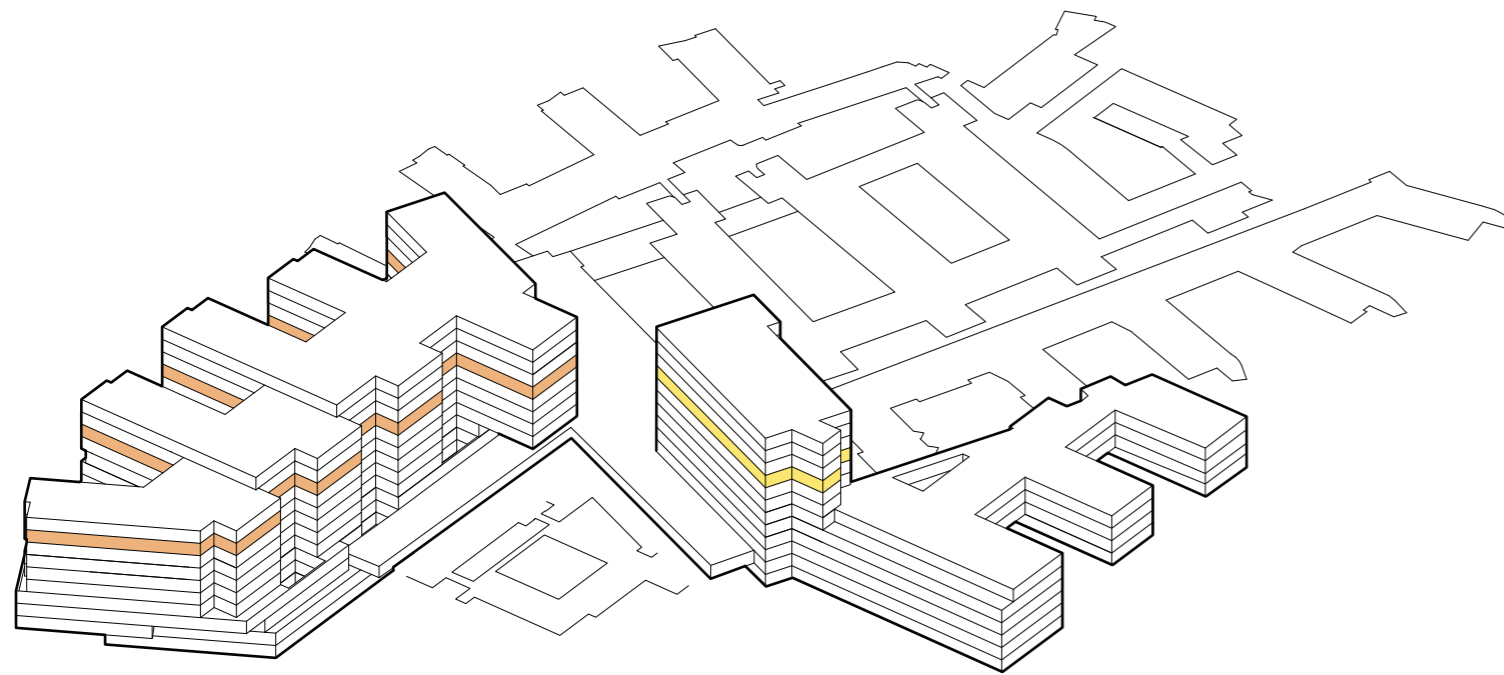

-  TRAPP
-  HEIS
-  AKUTT HEIS
-  AGV HEIS
-  SENGEAUTOMAT
-  GÅENDE PASIENTER OG BESØK
-  LIGGENDE PASIENTER, SENGER
-  VARER
-  AKUTT
-  PERSONAL



# Funksjonsfordeling

## Etasje 08











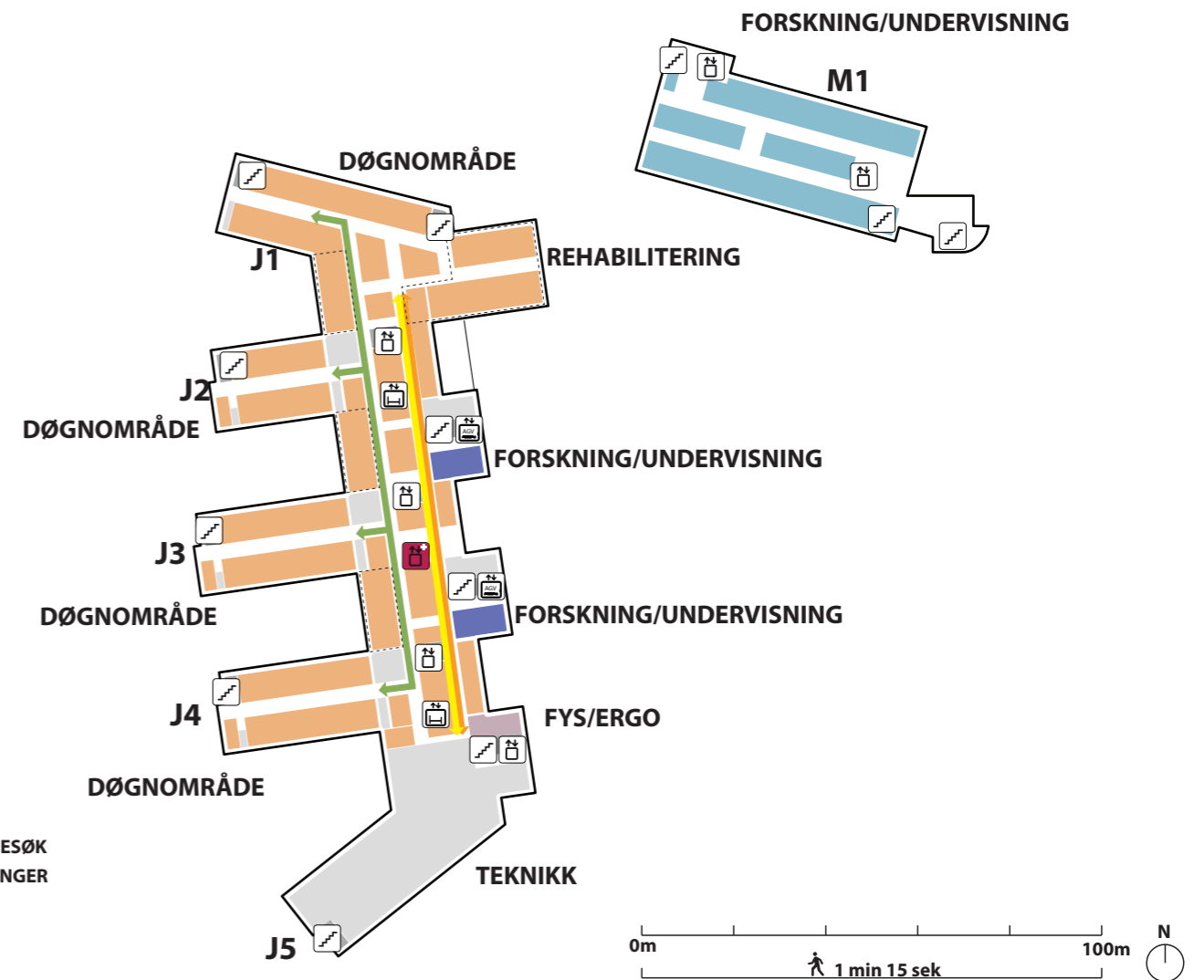
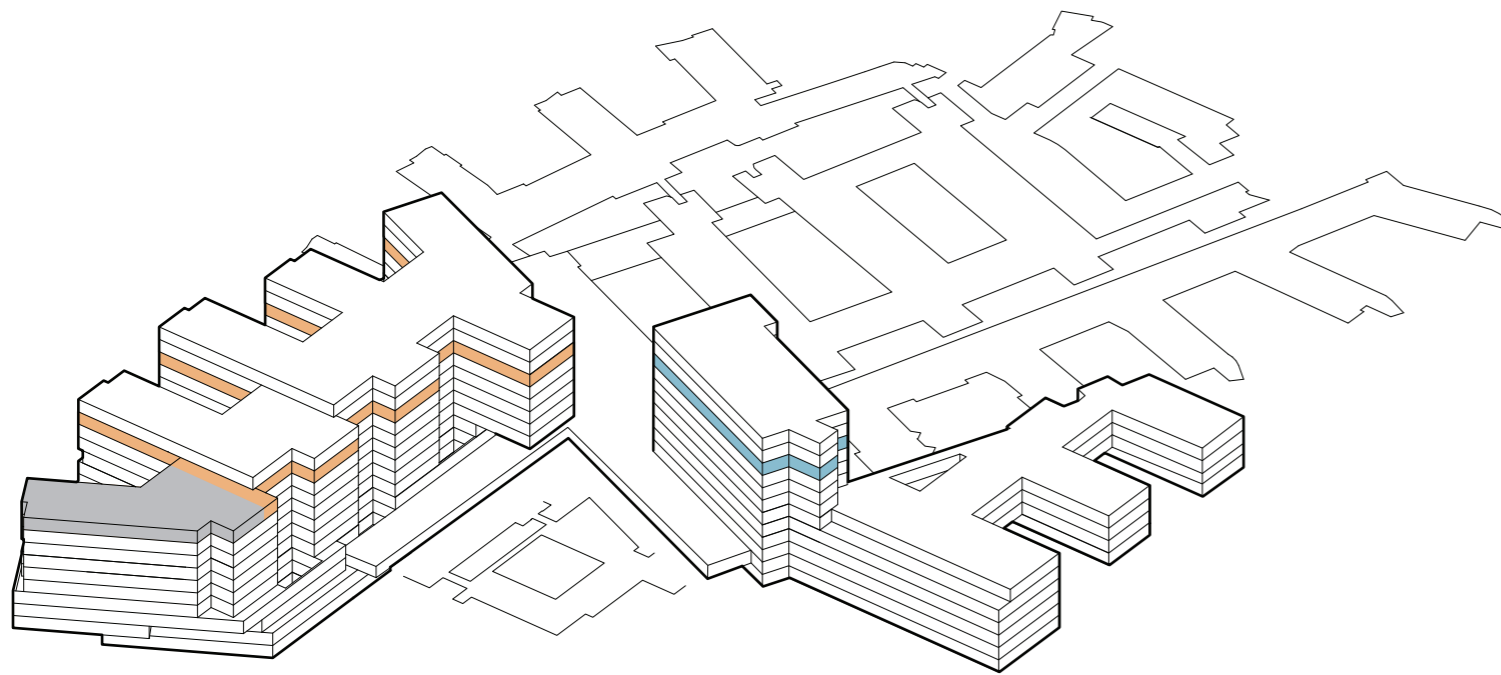

-  TRAPP
-  HEIS
-  AKUTT HEIS
-  AGV HEIS
-  SENGEAUTOMAT
-  GÅENDE PASIENTER OG BESØK
-  LIGGENDE PASIENTER, SENGER
-  VARER
-  AKUTT
-  PERSONAL



# Funksjonsfordeling

## Etasje 09









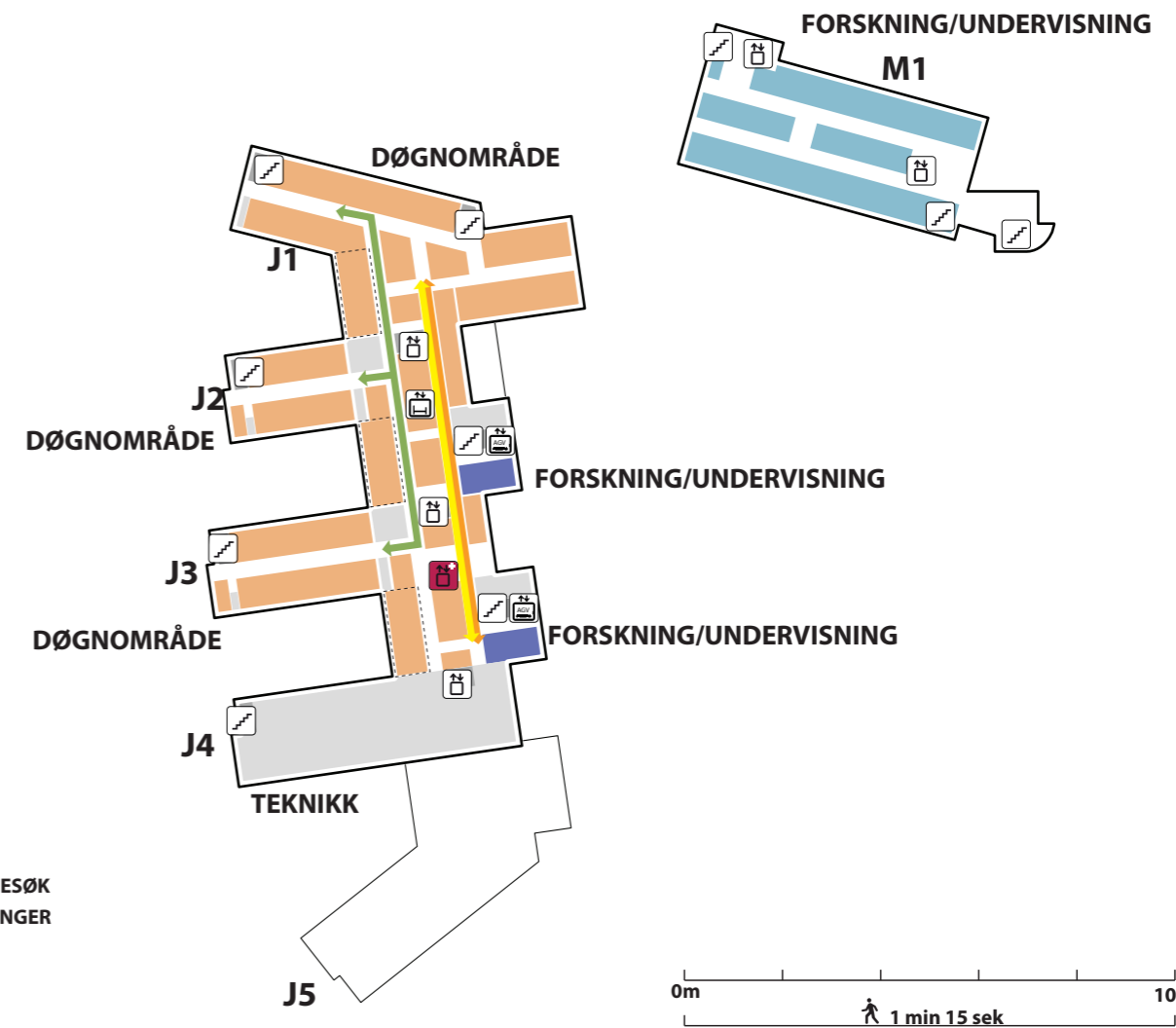
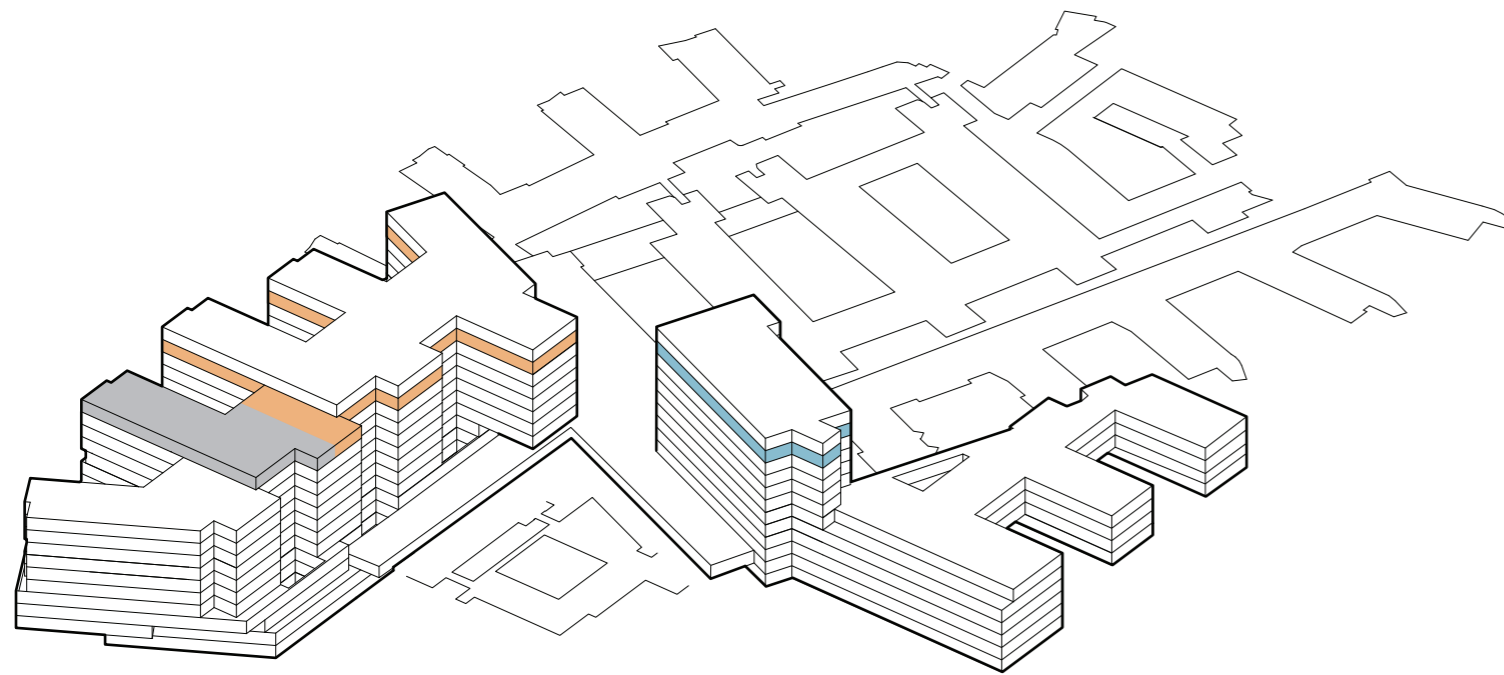



-  TRAPP
-  HEIS
-  AKUTT HEIS
-  AGV HEIS
-  SENGEAUTOMAT
-  GÅENDE PASIENTER OG BESØK
-  LIGGENDE PASIENTER, SENGER
-  VARER
-  AKUTT
-  PERSONAL

# Funksjonsfordeling

## Etasje 10





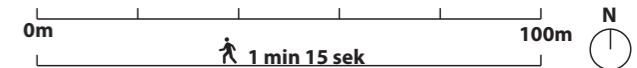





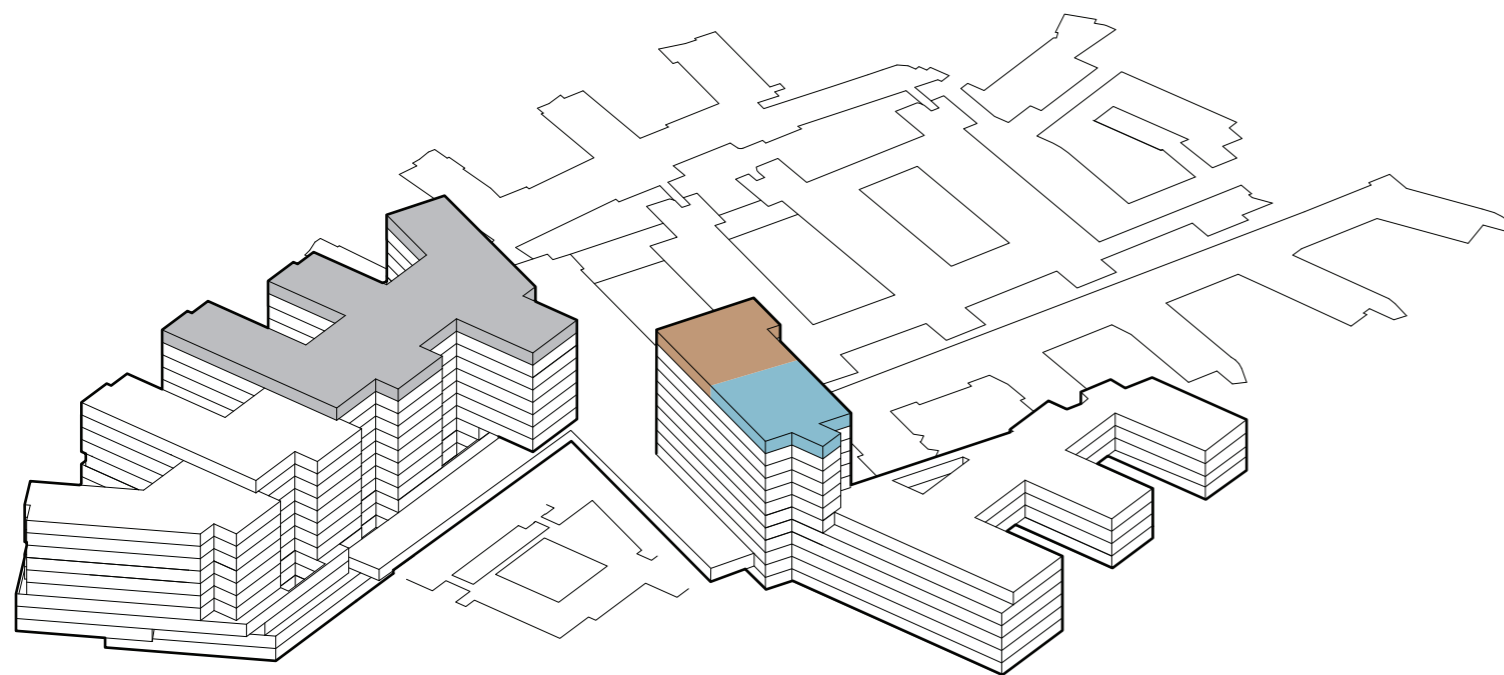

-  TRAPP
-  HEIS
-  AKUTT HEIS
-  AGV HEIS
-  SENGEAUTOMAT
-  GÅENDE PASIENTER OG BESØK
-  LIGGENDE PASIENTER, SENGER
-  VARER
-  AKUTT
-  PERSONAL



# Funksjonsfordeling

## Etasje 11



-  TRAPP
-  HEIS
-  AKUTT HEIS
-  AGV HEIS
-  SENGEAUTOMAT
-  GÅENDE PASIENTER OG BESØK
-  LIGGENDE PASIENTER, SENGER
-  VARER
-  AKUTT
-  PERSONAL

