

PRESENTASJON

MEDVIRKNING FORPROSJEKT - MØTE 2

16 GARDEROBER, PASIENT- OG PERSONALSERVICE INKL. VESTIBYLE OG VELFERDSTILTAK | AKTIVITET C



Agenda for medvirkningsmøte 2

1. Velkommen og agenda for dagens møte
2. Godkjenning av referat samt videre håndtering av tilbakemeldinger
3. Status funksjonsplassering
4. Inspirasjon
5. Status gjenstående aksjonspunkter fra møte 1
6. Oppsummering av dagens møte med aksjonspunkter
7. Eventuelt

Forberedelse til medvirkningsmøte 2

Til møte 2 bes gruppen vurdere om tilbakemeldinger er tilstrekkelig ivaretatt.

Er ønsker til plassering, funksjonalitet og flyt ivaretatt i det fremsendte materialet?

For grupper der det er relevant vises inspirasjonsmateriale i møtet.

Nye Rikshospitalet

Endringer etter møte 1

Plassering av funksjoner møte 1

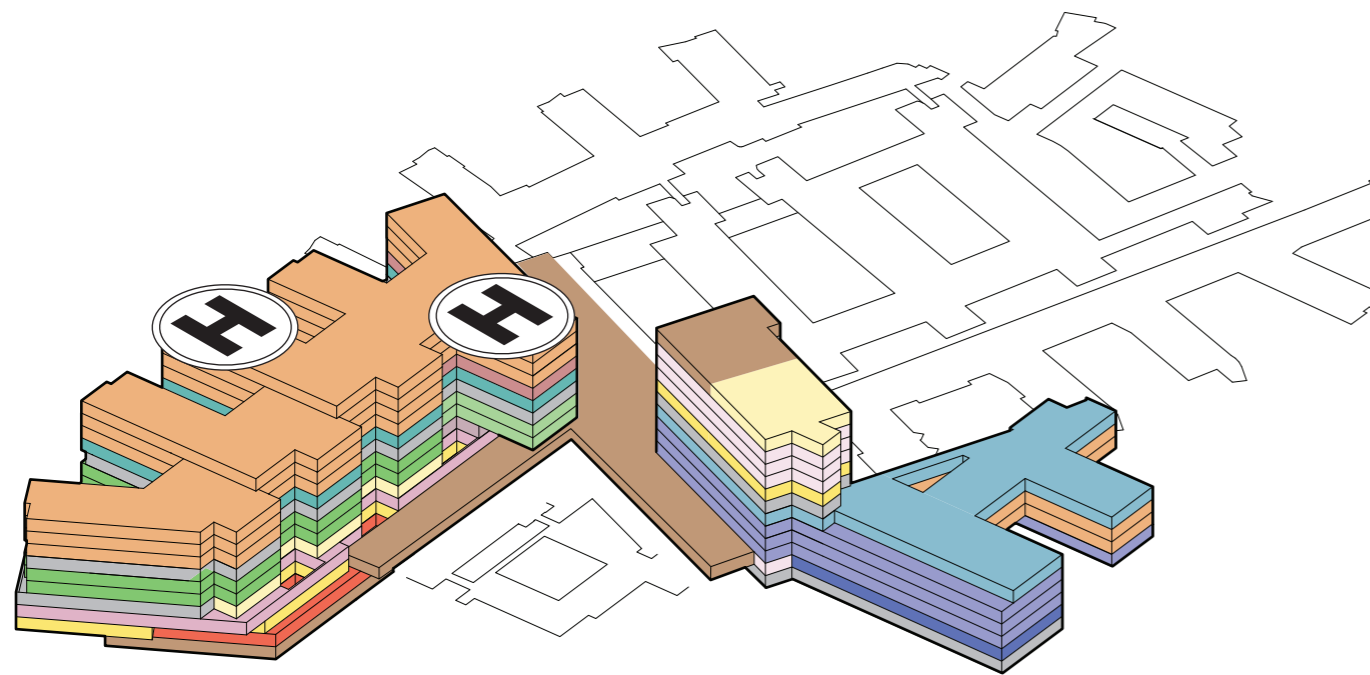

Plassering av funksjoner møte 2

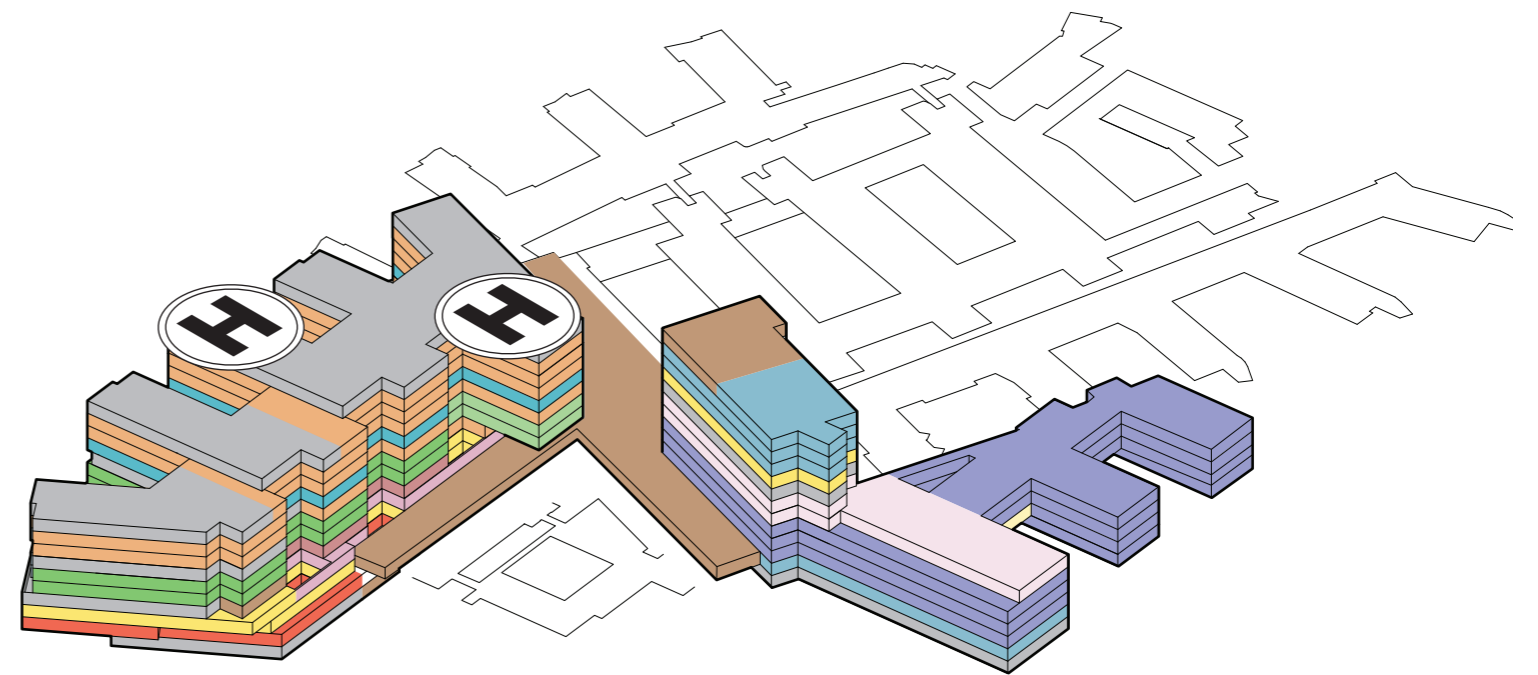

Nye Rikshospitalet

Prinsippsnitt

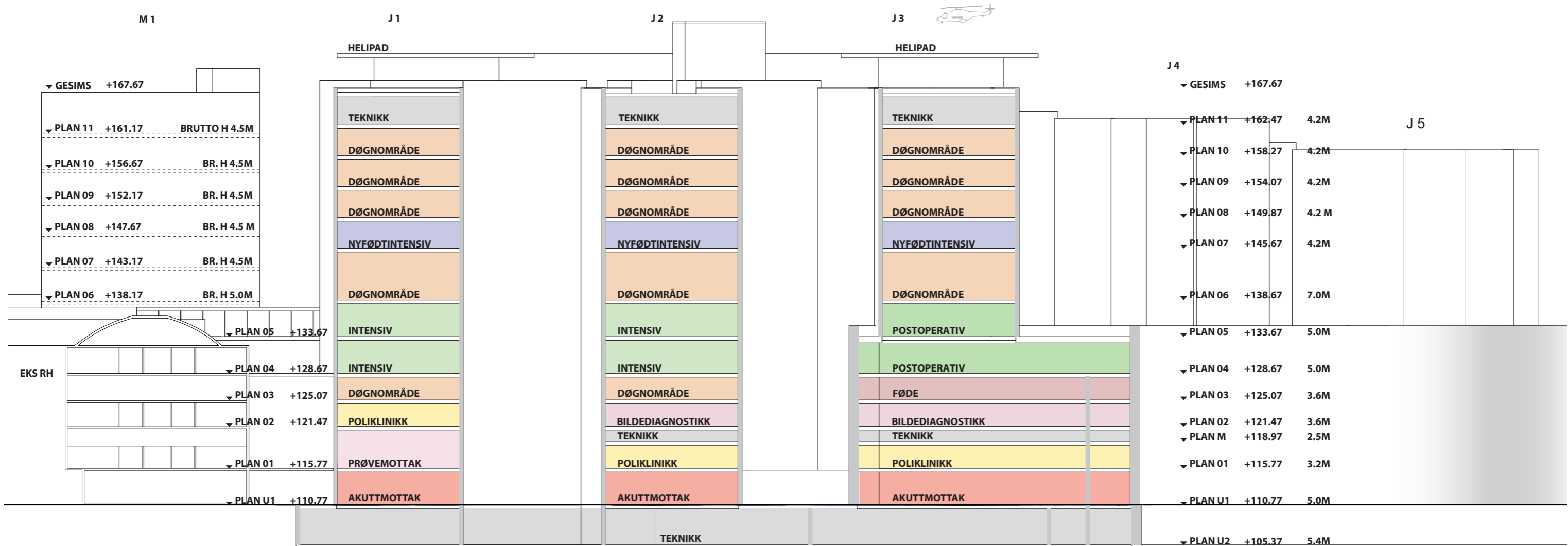
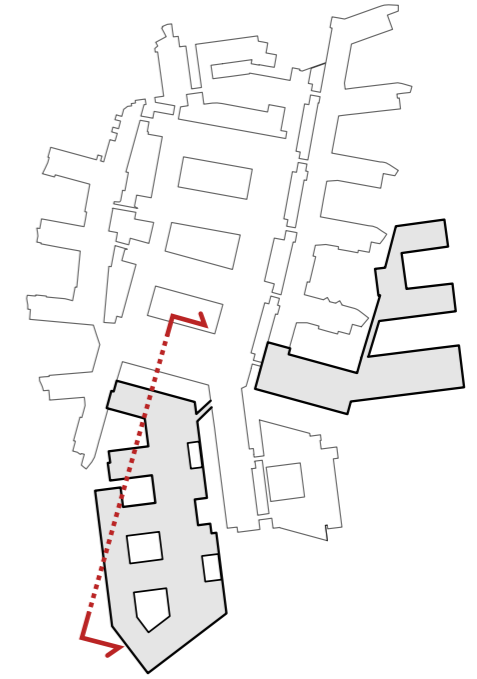

Situasjonsplan

Situasjonsplan

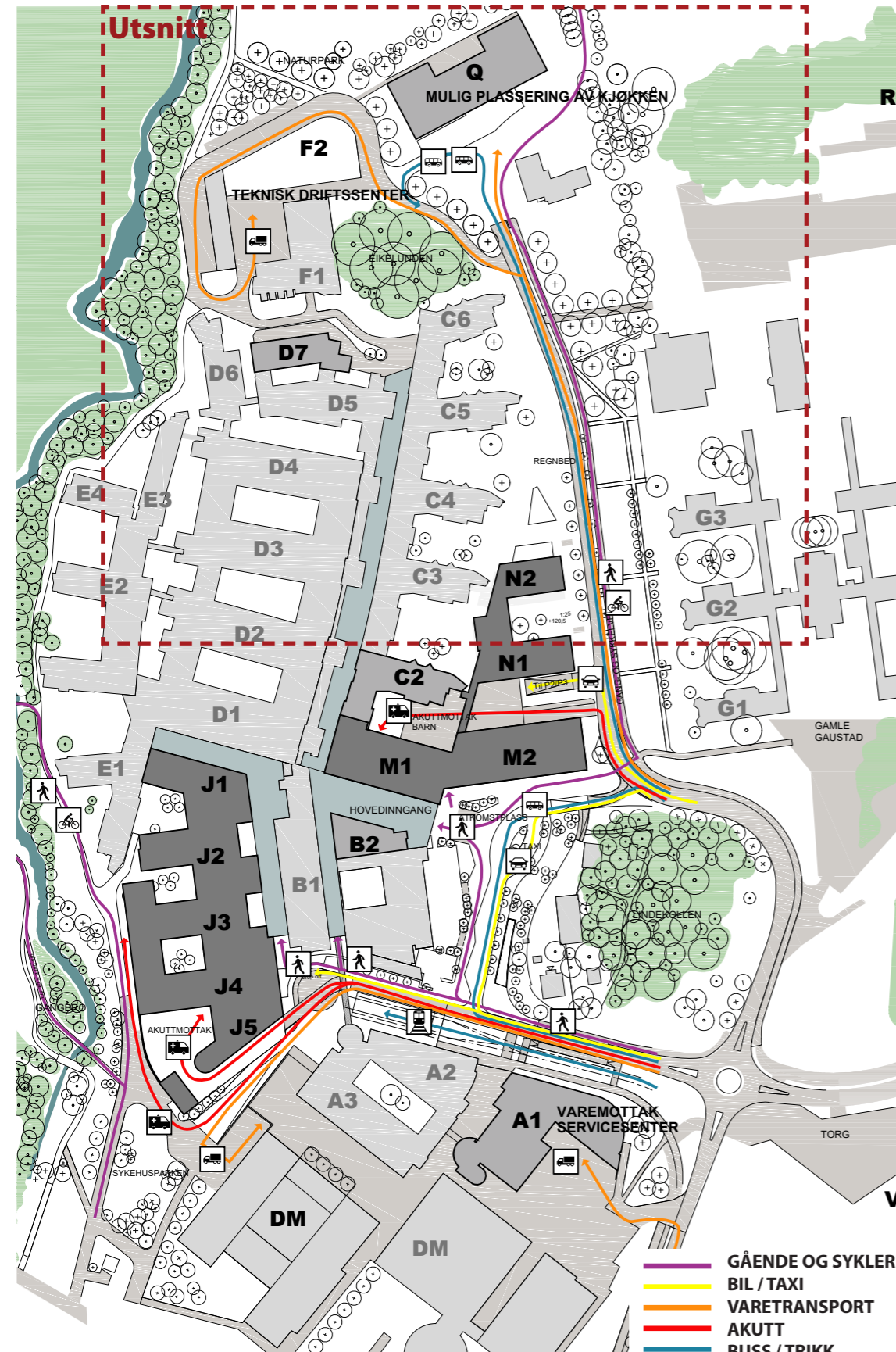

Utsnitt

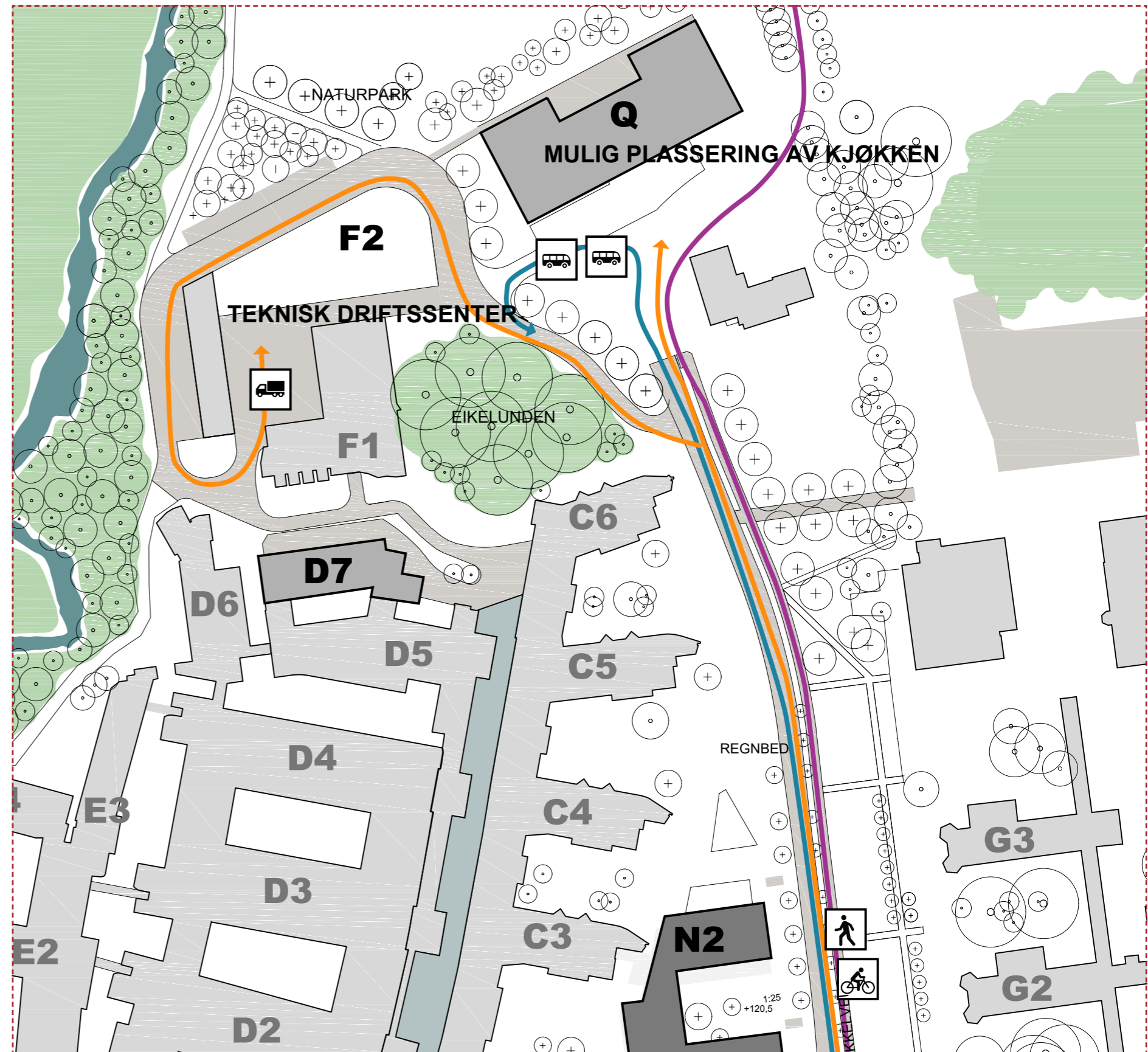

Funksjonsfordeling

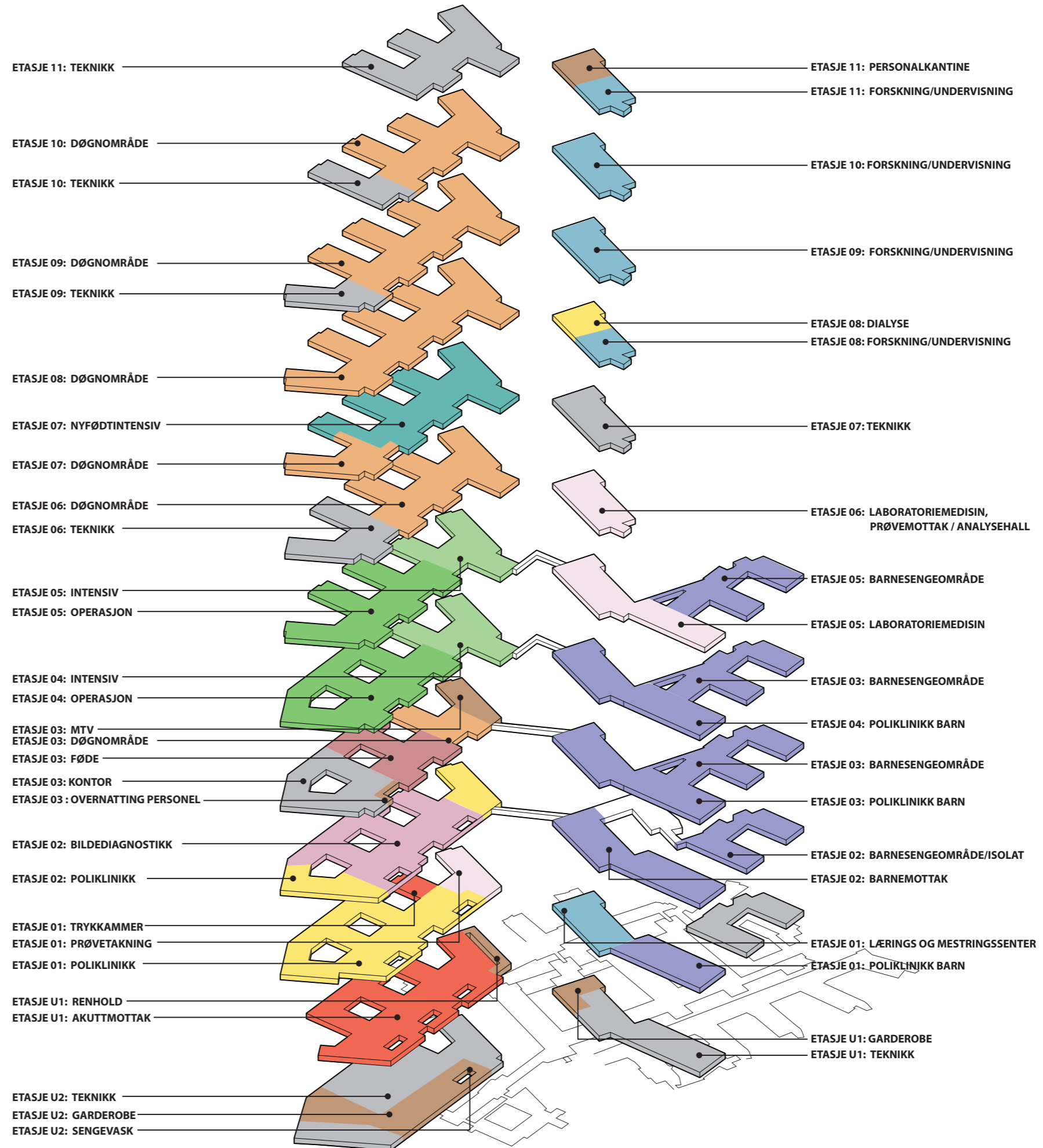

Flytdiagram

Horisontale og vertikale forbindelser

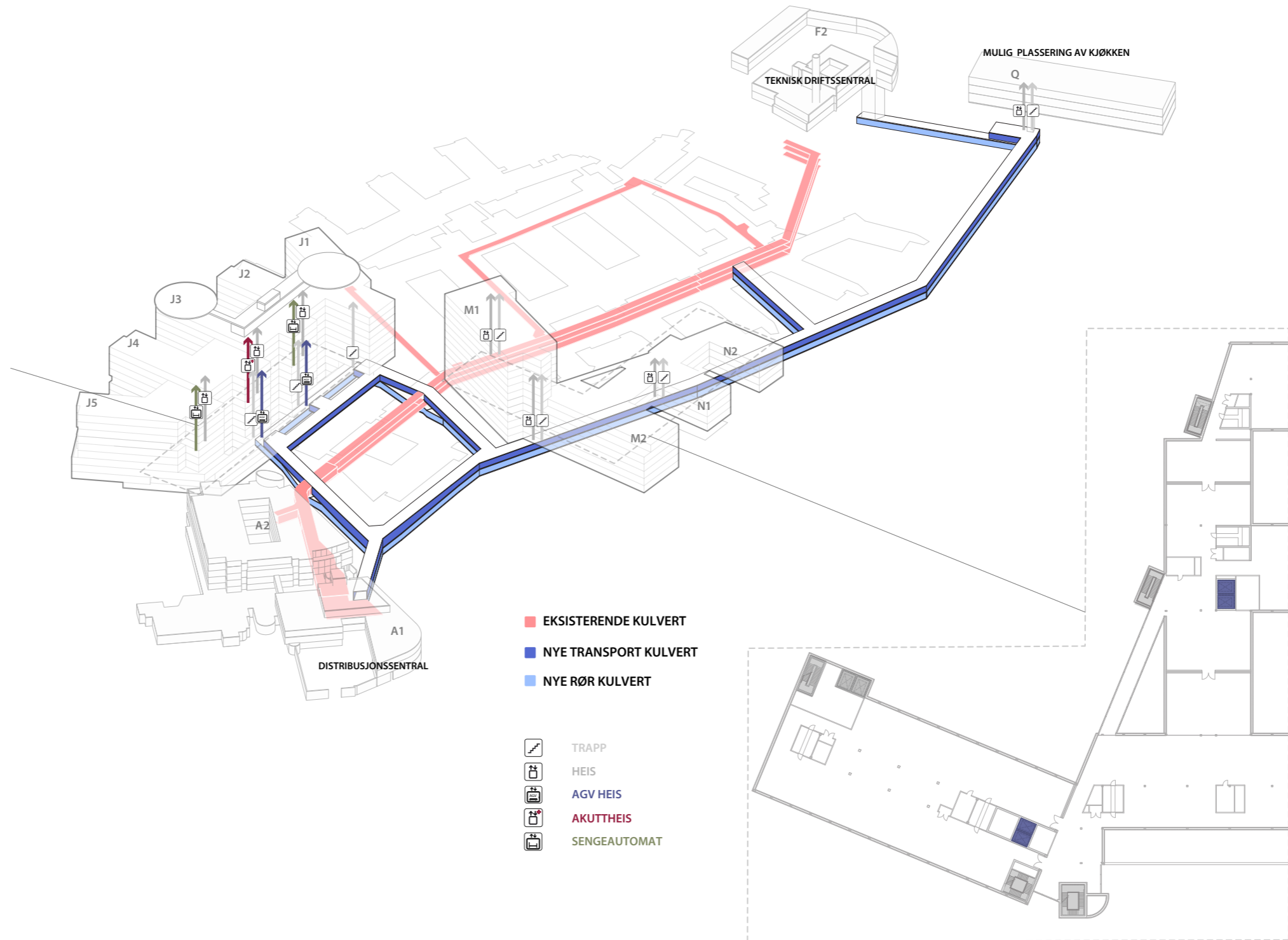

Flytdiagram

Akutt

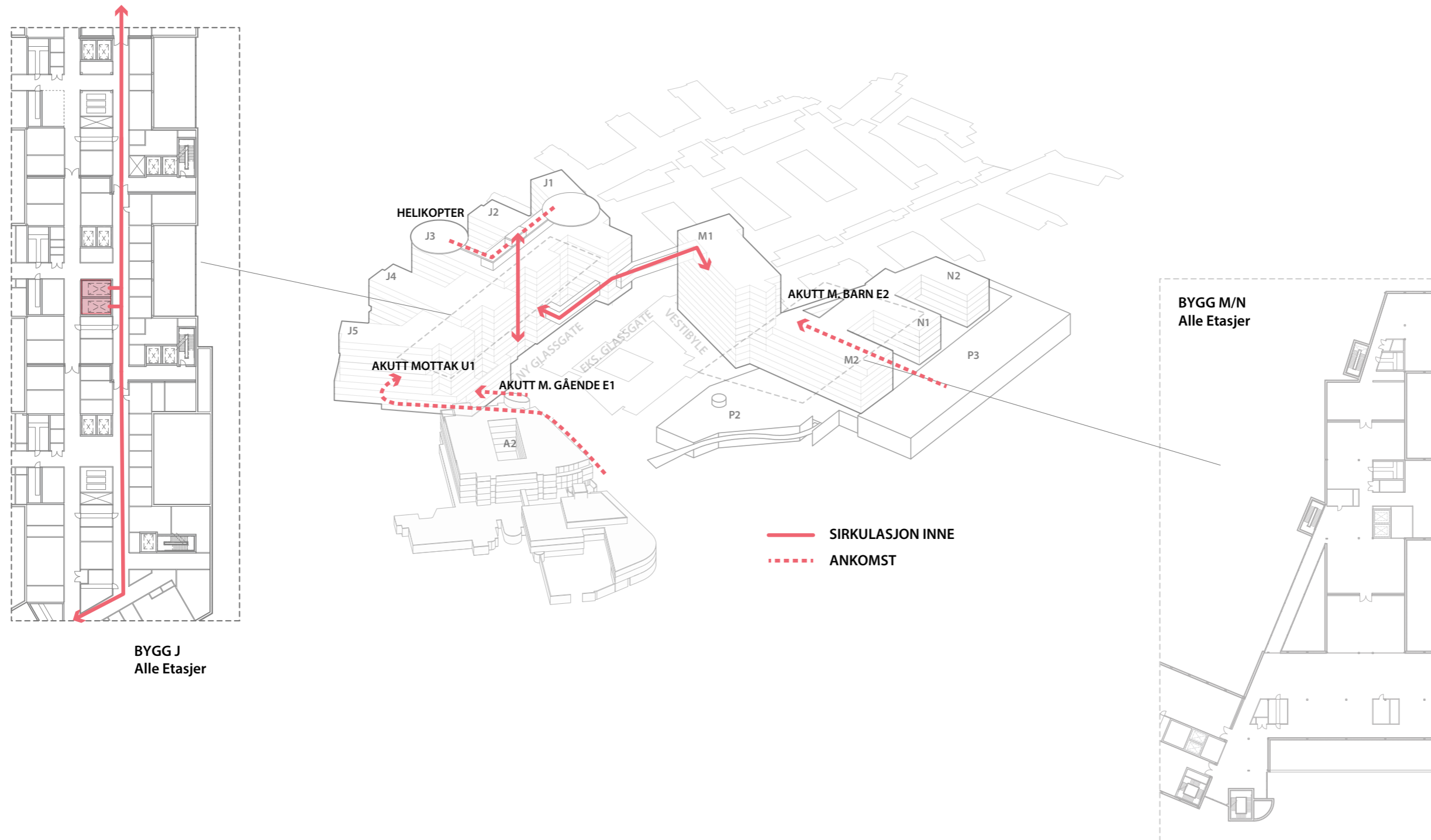

Flytdiagram

Gående og besøkende

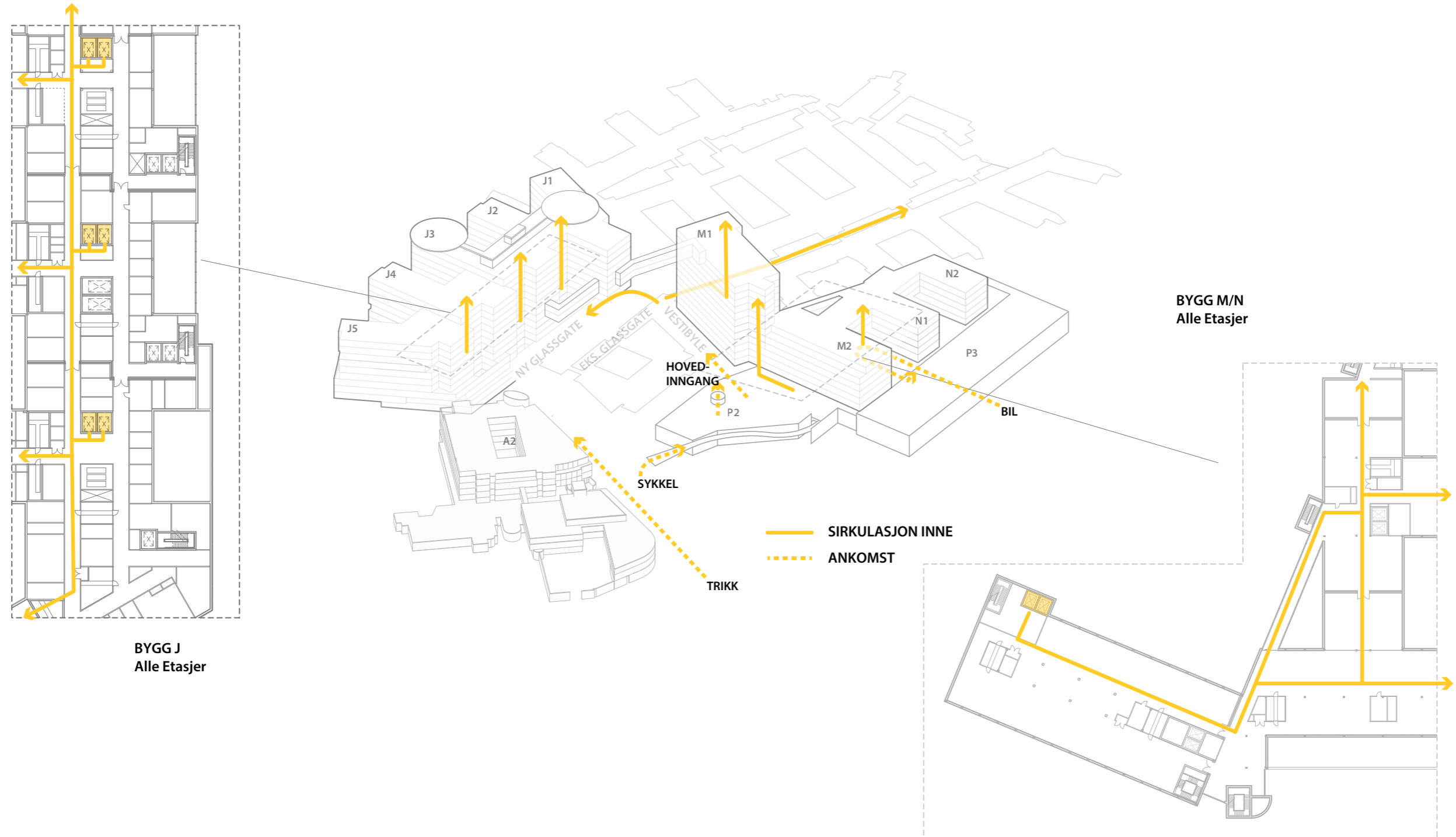

Flytdiagram

Personale

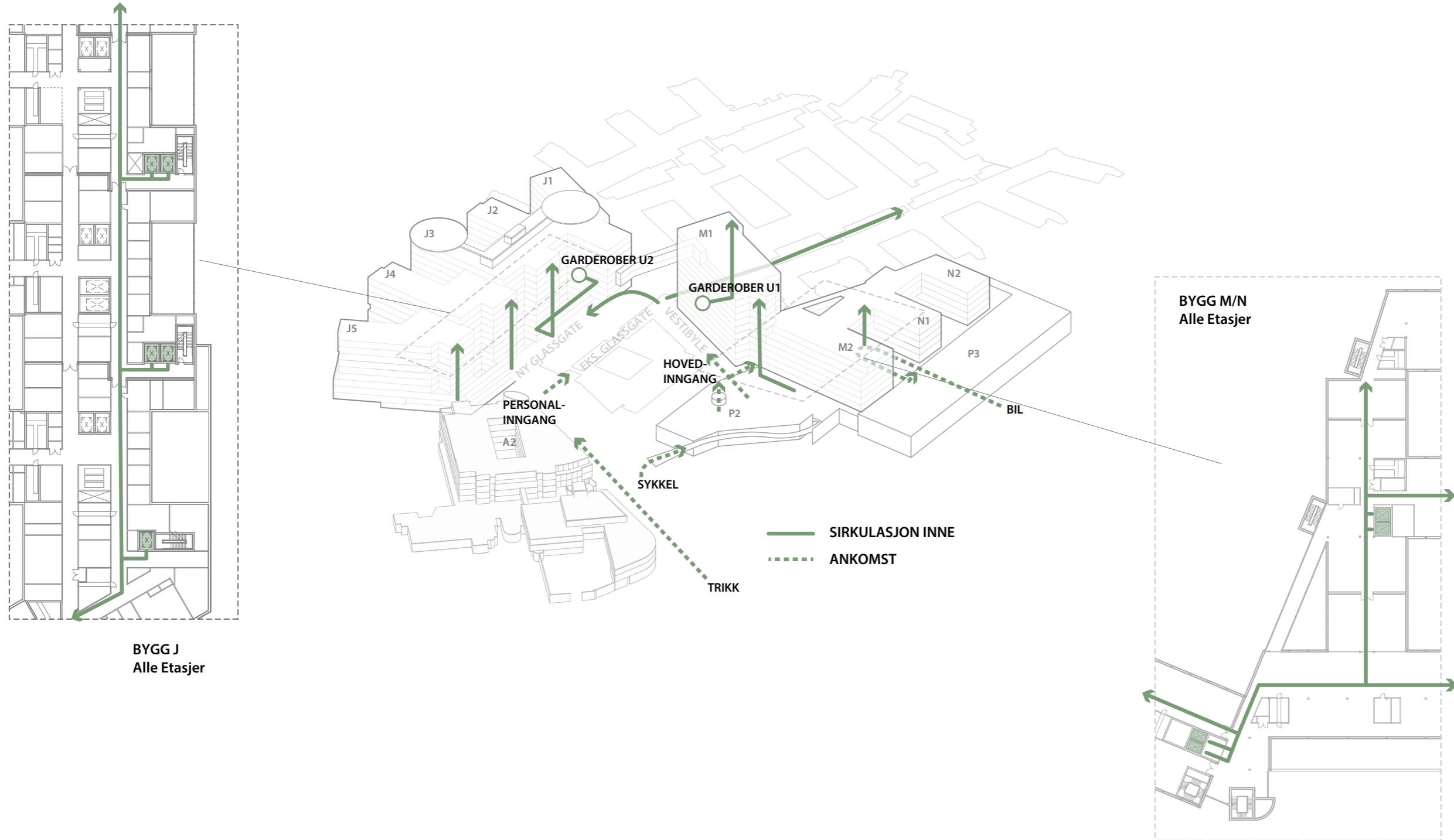

Flytdiagram

Senger

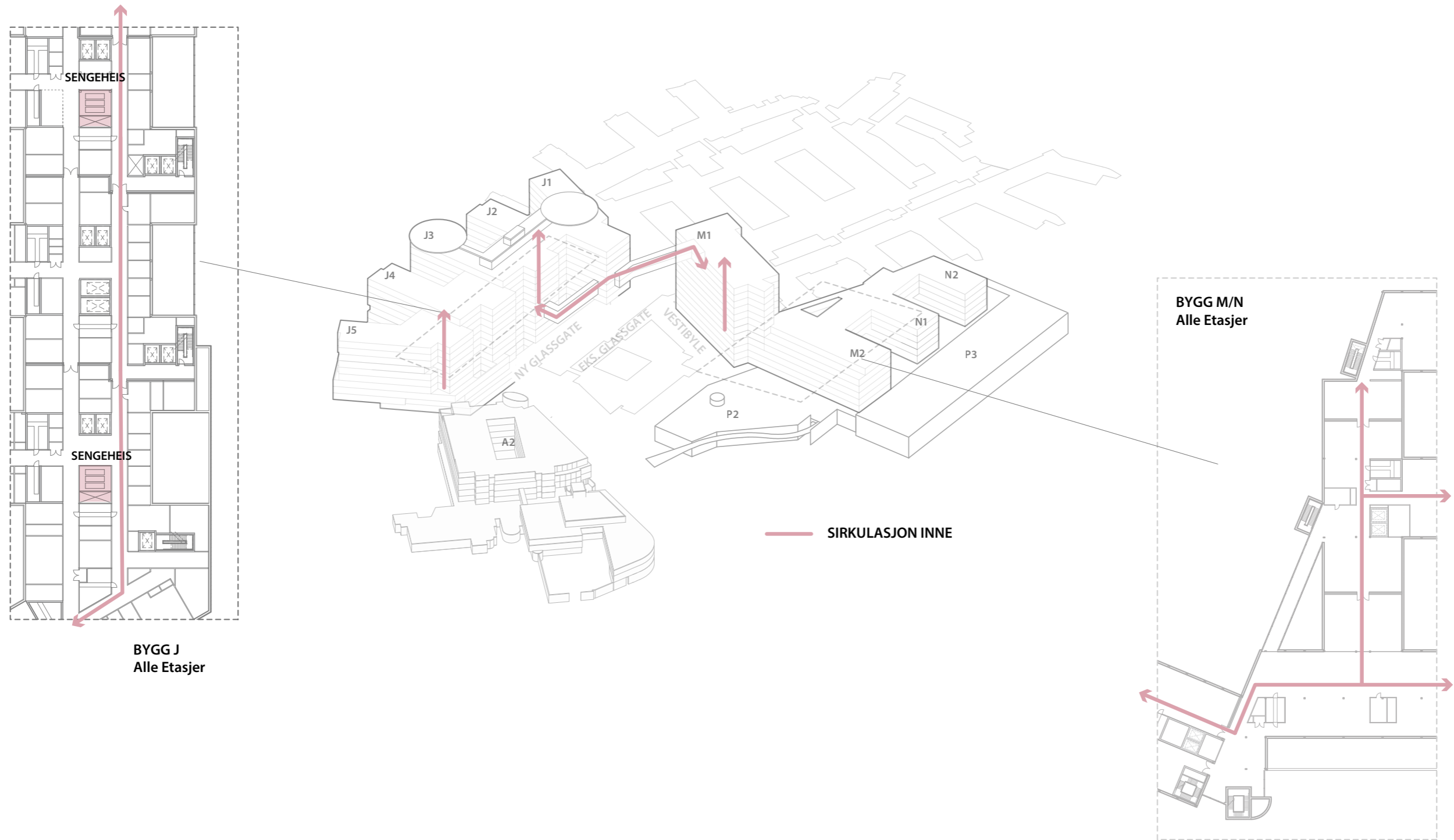

Flytdiagram



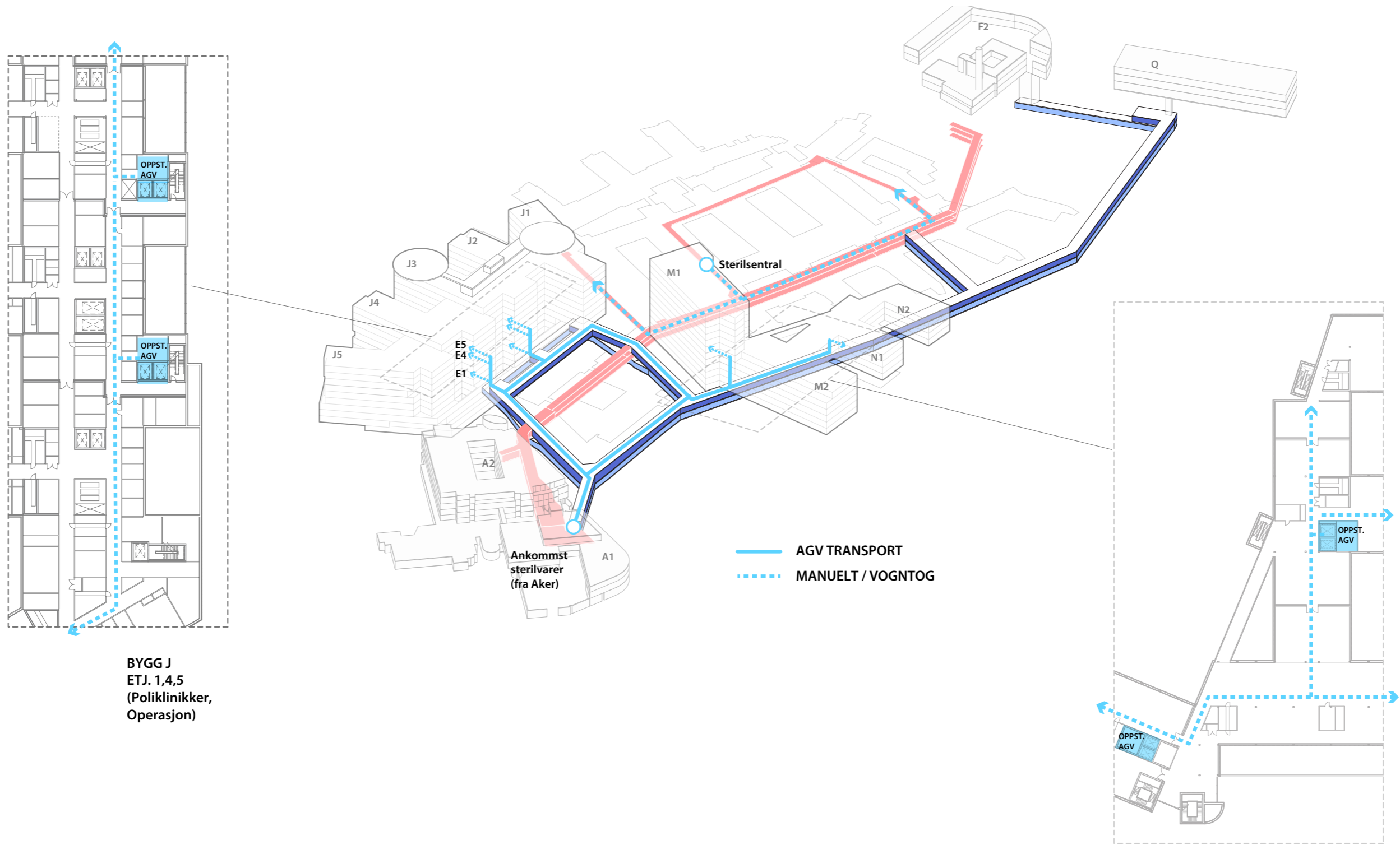





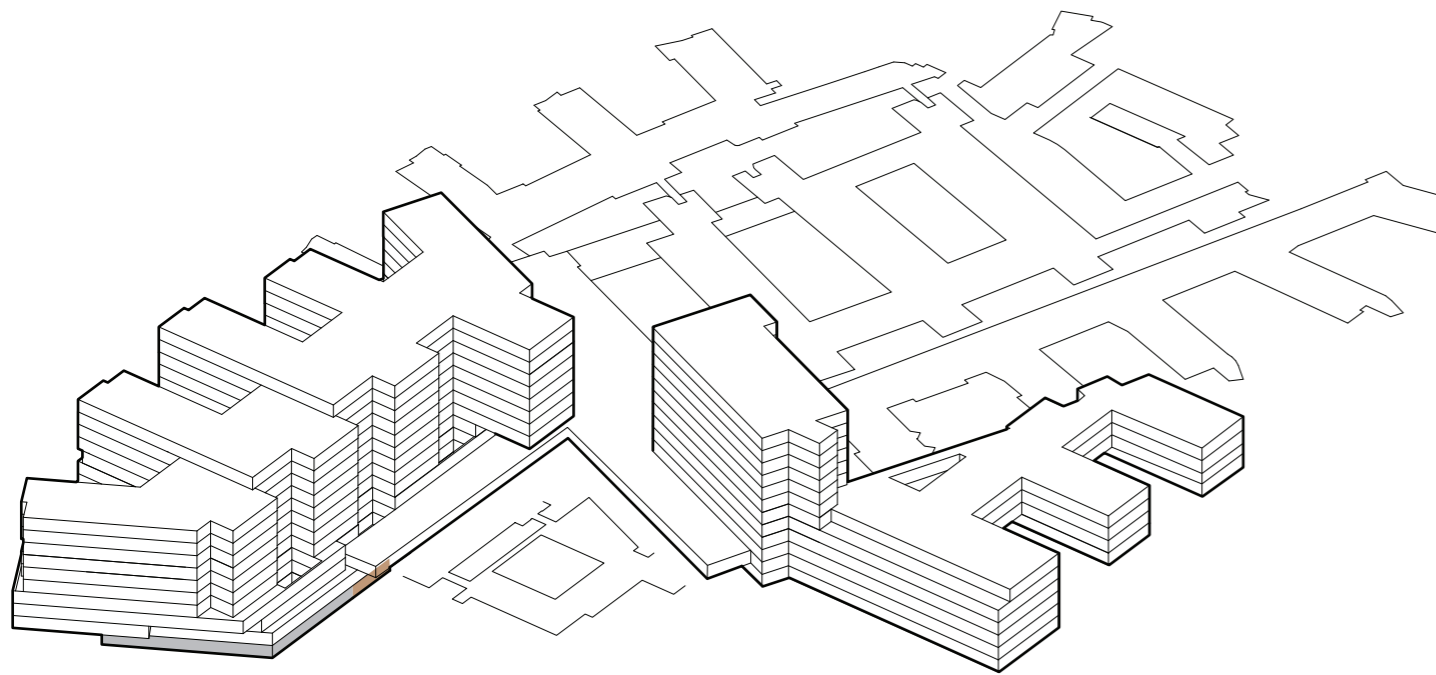

Sterilvarer



Funksjonsfordeling

Etasje U2





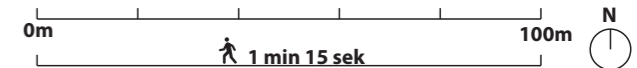





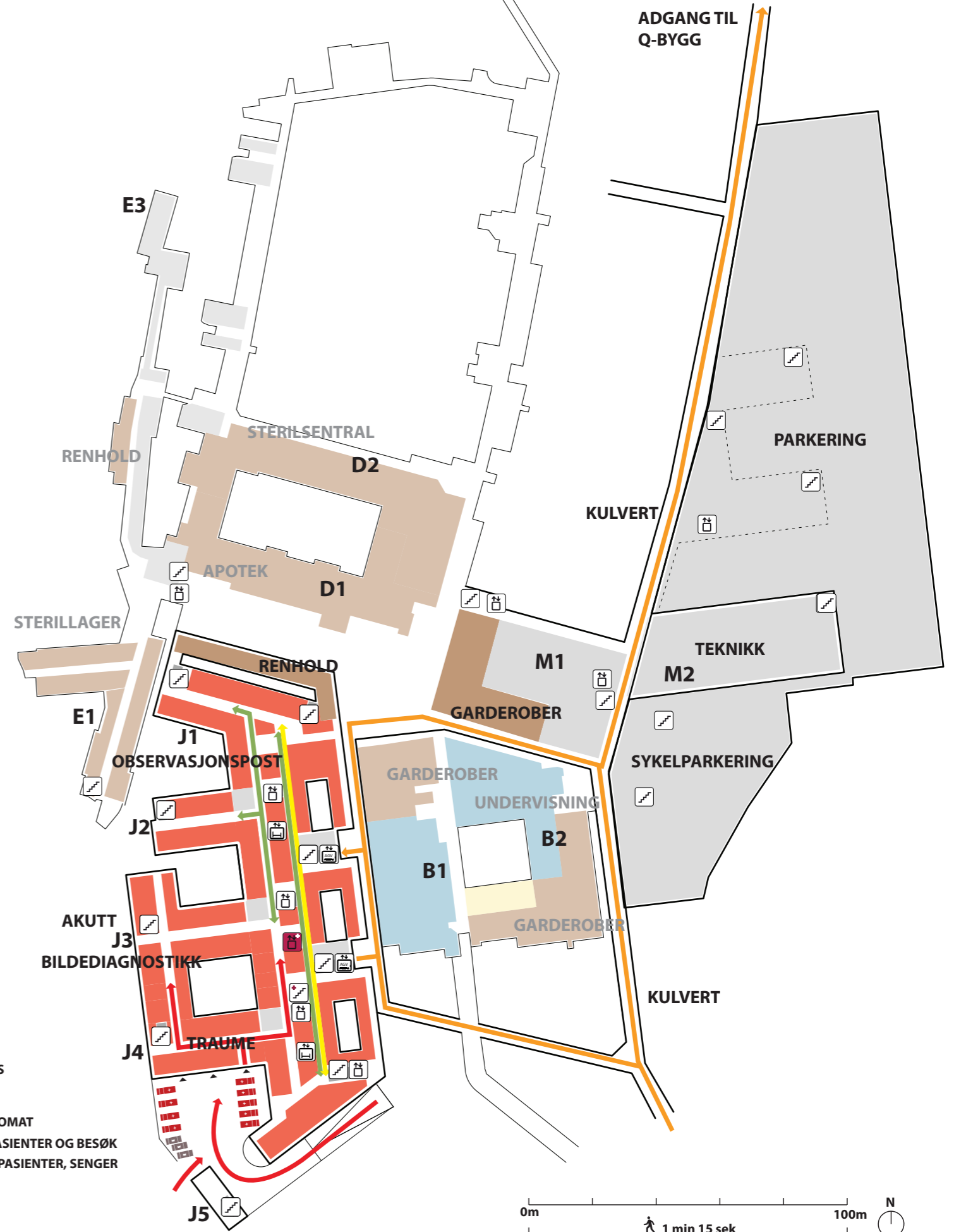
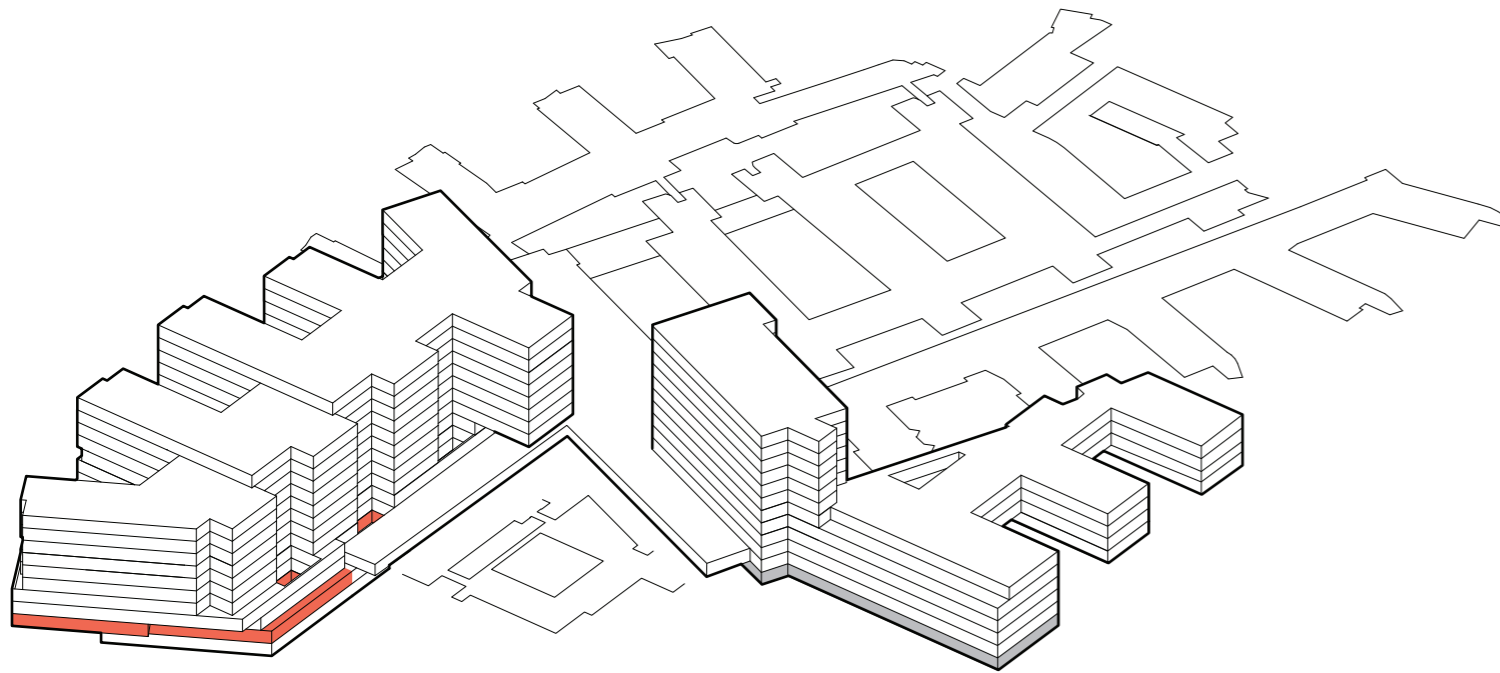

-  TRAPP
-  HEIS
-  AKUTT HEIS
-  AGV HEIS
-  SENGEAUTOMAT
-  GÅENDE PASIENTER OG BESØK
-  LIGGENDE PASIENTER, SENGER
-  VARER
-  AKUTT
-  PERSONAL



Funksjonsfordeling

Etasje U1







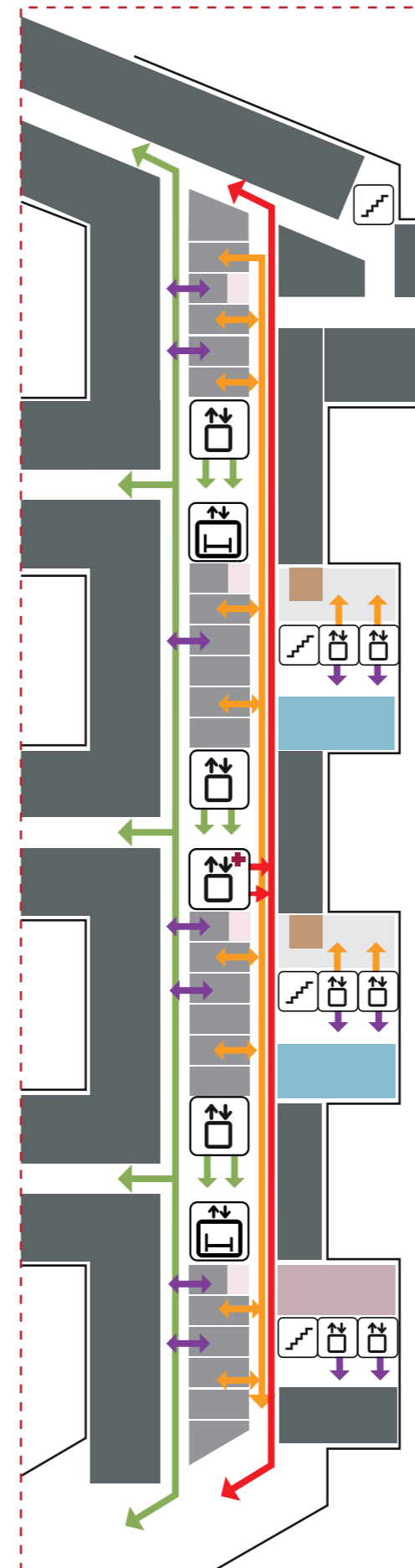
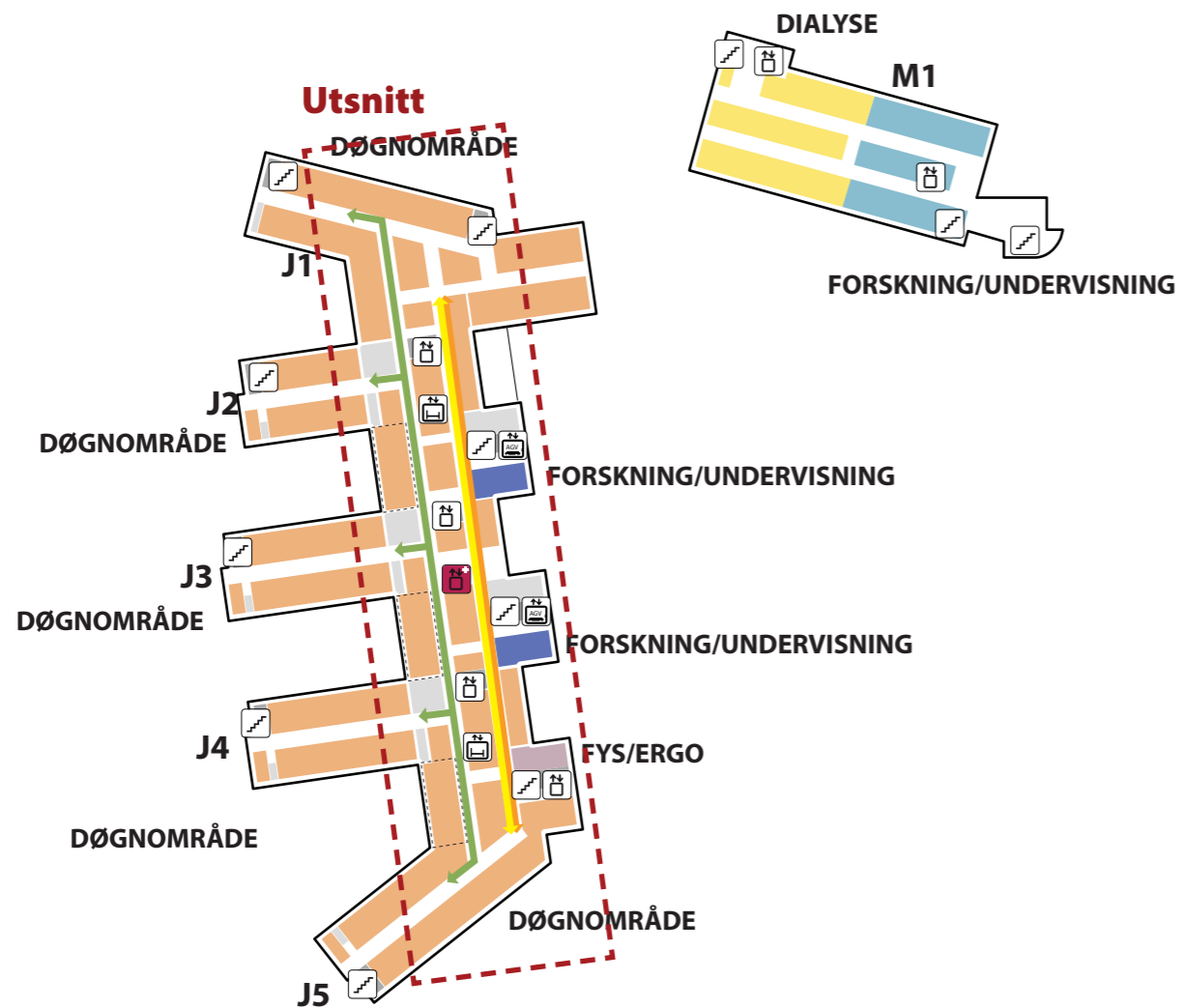

-  TRAPP
-  HEIS
-  AKUTT HEIS
-  AGV HEIS
-  SENGEAUTOMAT
-  GÅENDE PASIENTER OG BESØK
-  LIGGENDE PASIENTER, SENGER
-  VARER
-  AKUTT
-  PERSONAL

Logistikk

Eksempel J bygg



-  TRAPP
-  HEIS
-  AKUTTHEIS
-  SENGEAUTOMAT
-  GÅENDE PASIENTER/ BESØKENDE
-  VARER
-  AKUTT
-  PERSONELL

Logistikk

Eksempel M/N bygg

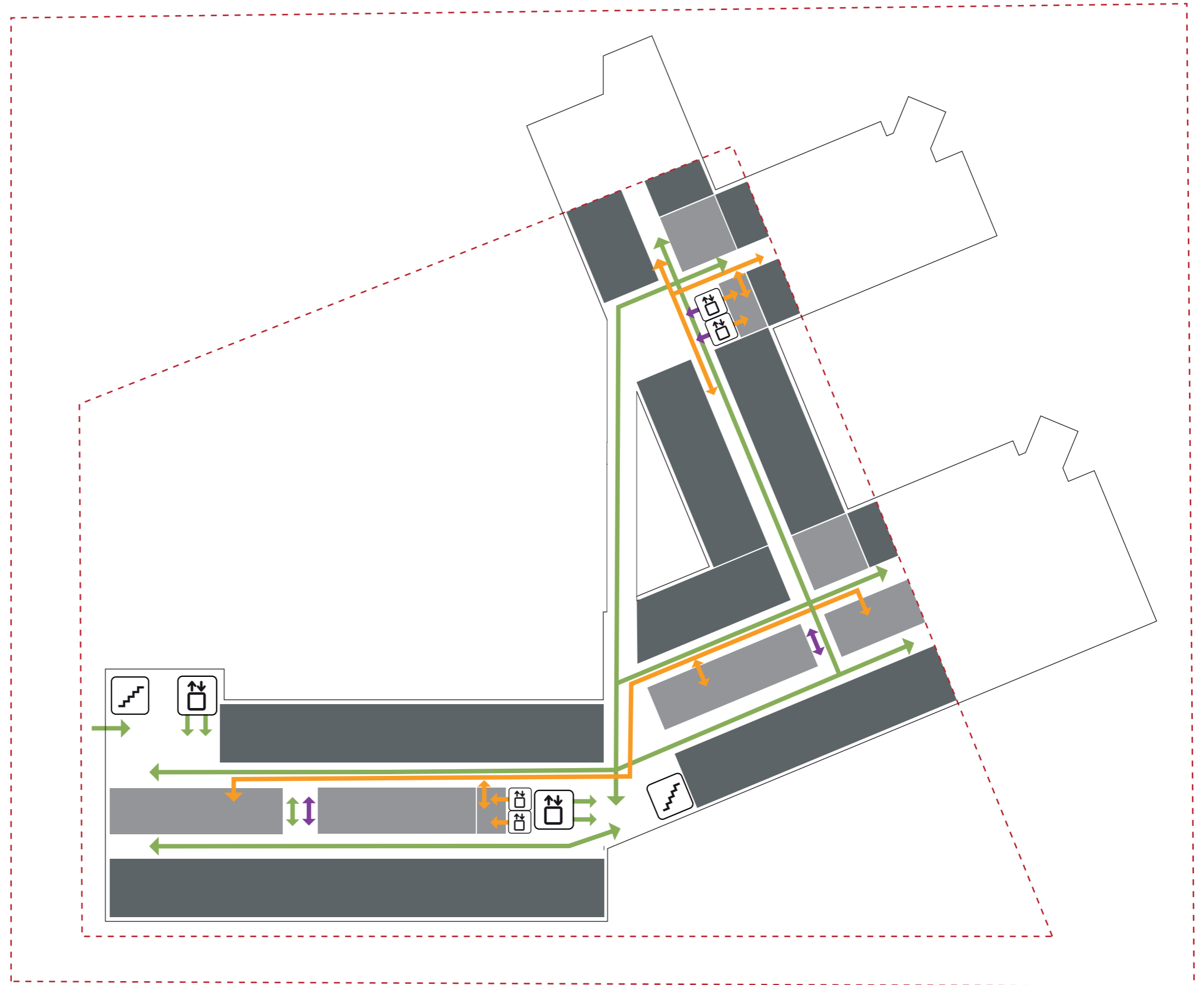
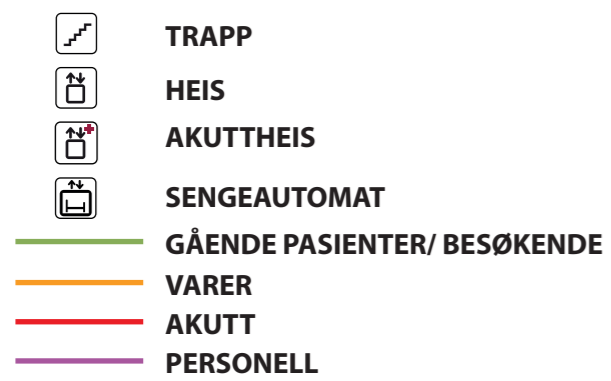

Funksjonsfordeling

Etasje 01

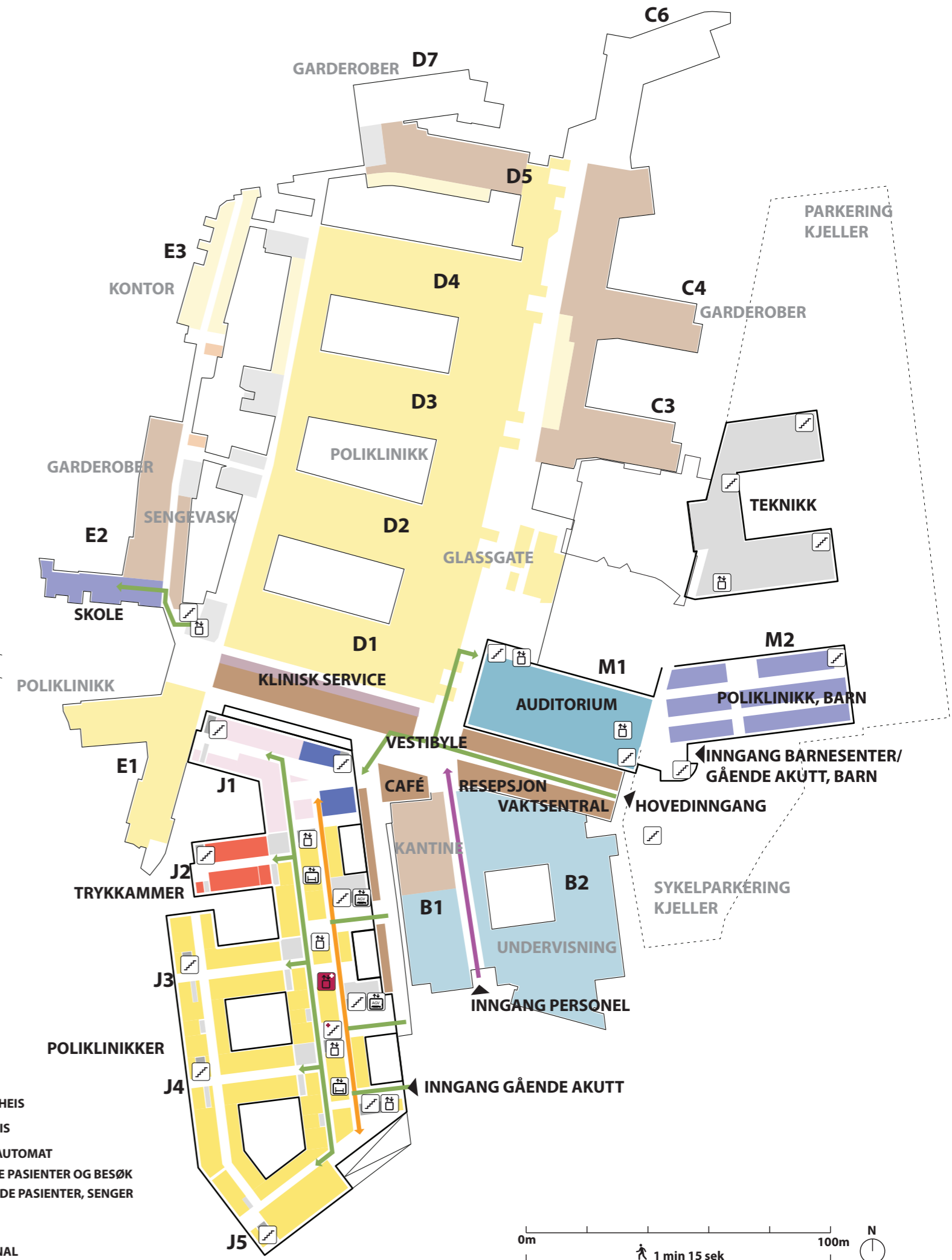
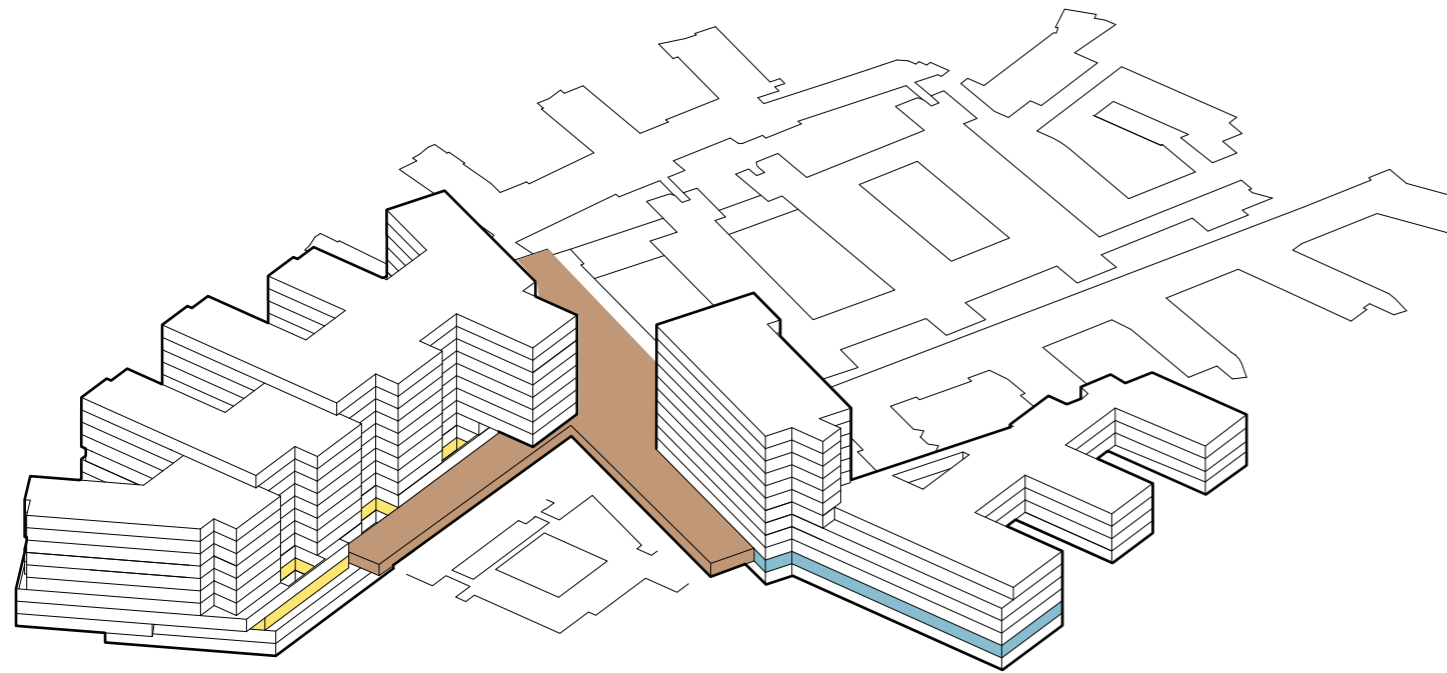

Funksjonsfordeling

Etasje 02

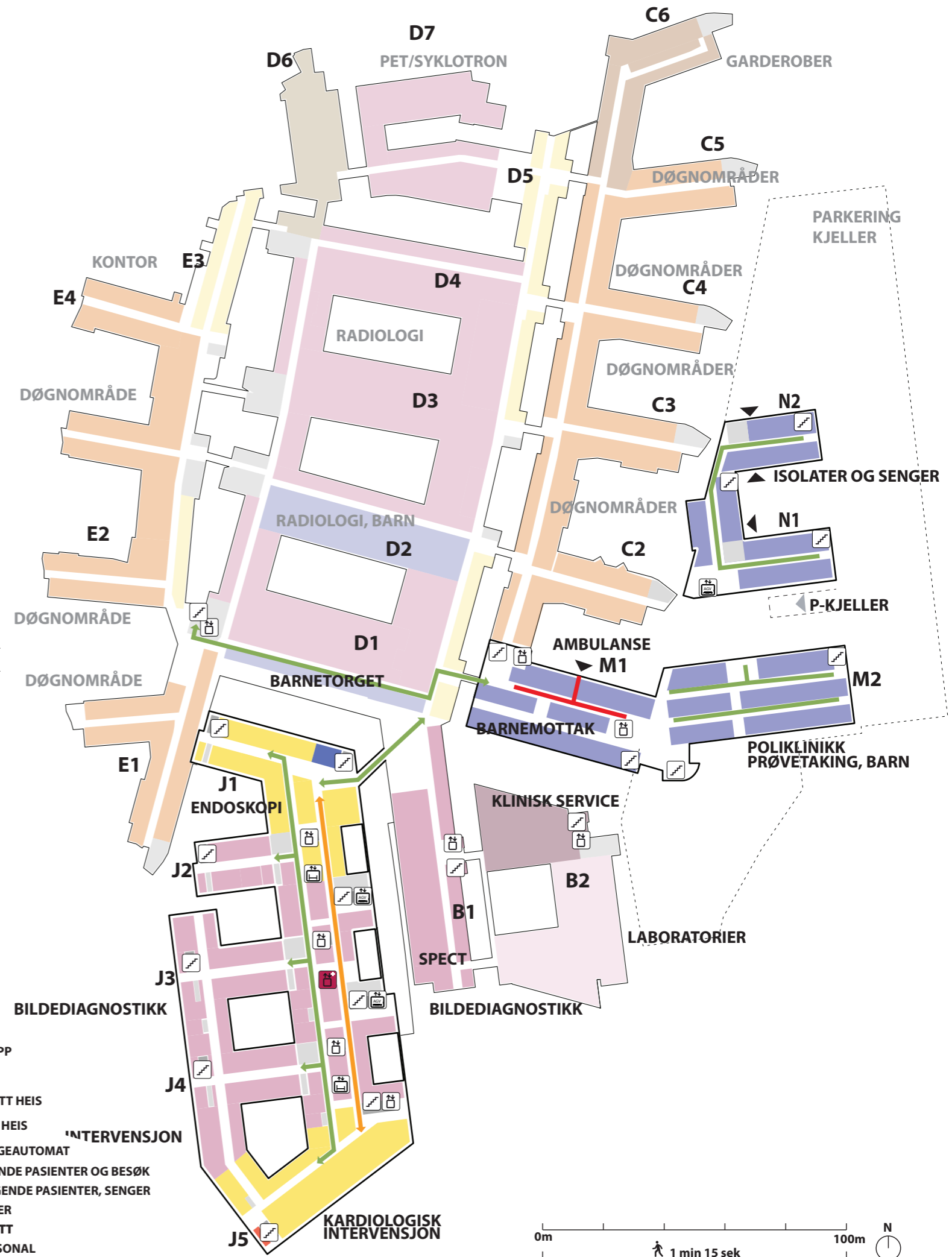
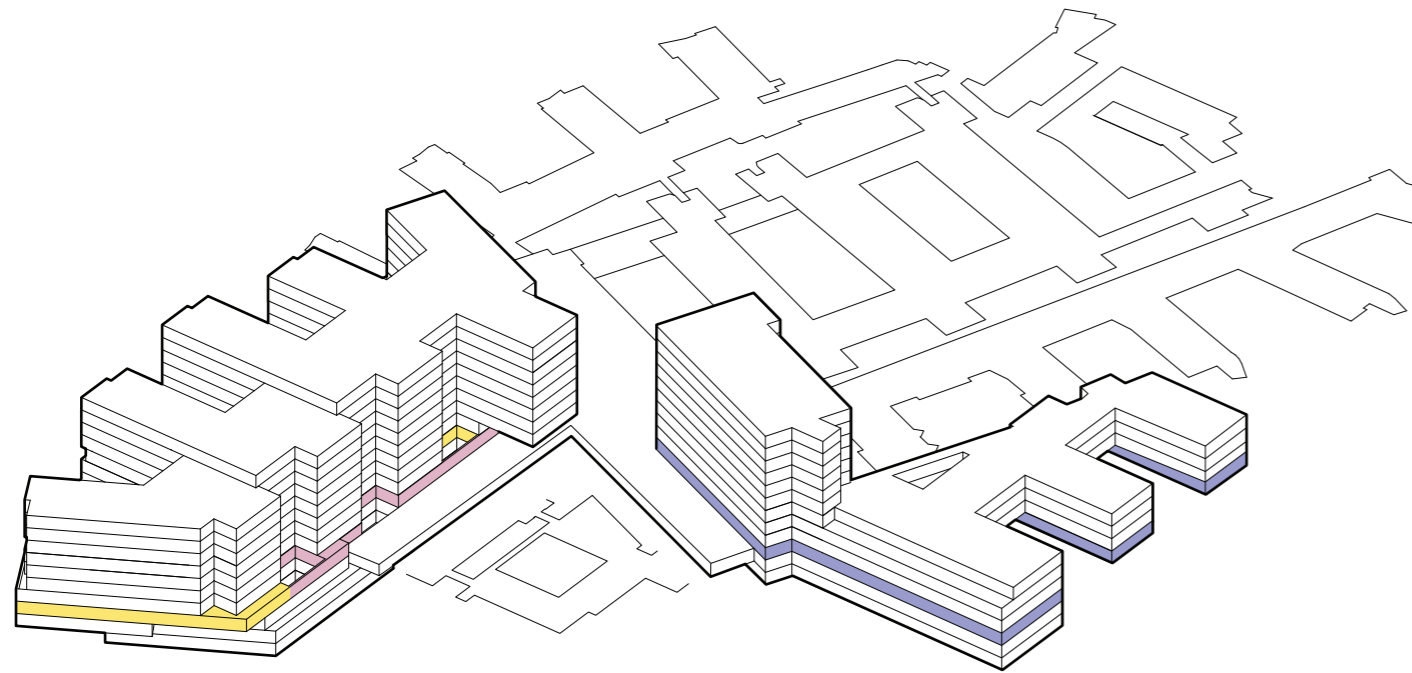

Funksjonsfordeling

Etasje 03

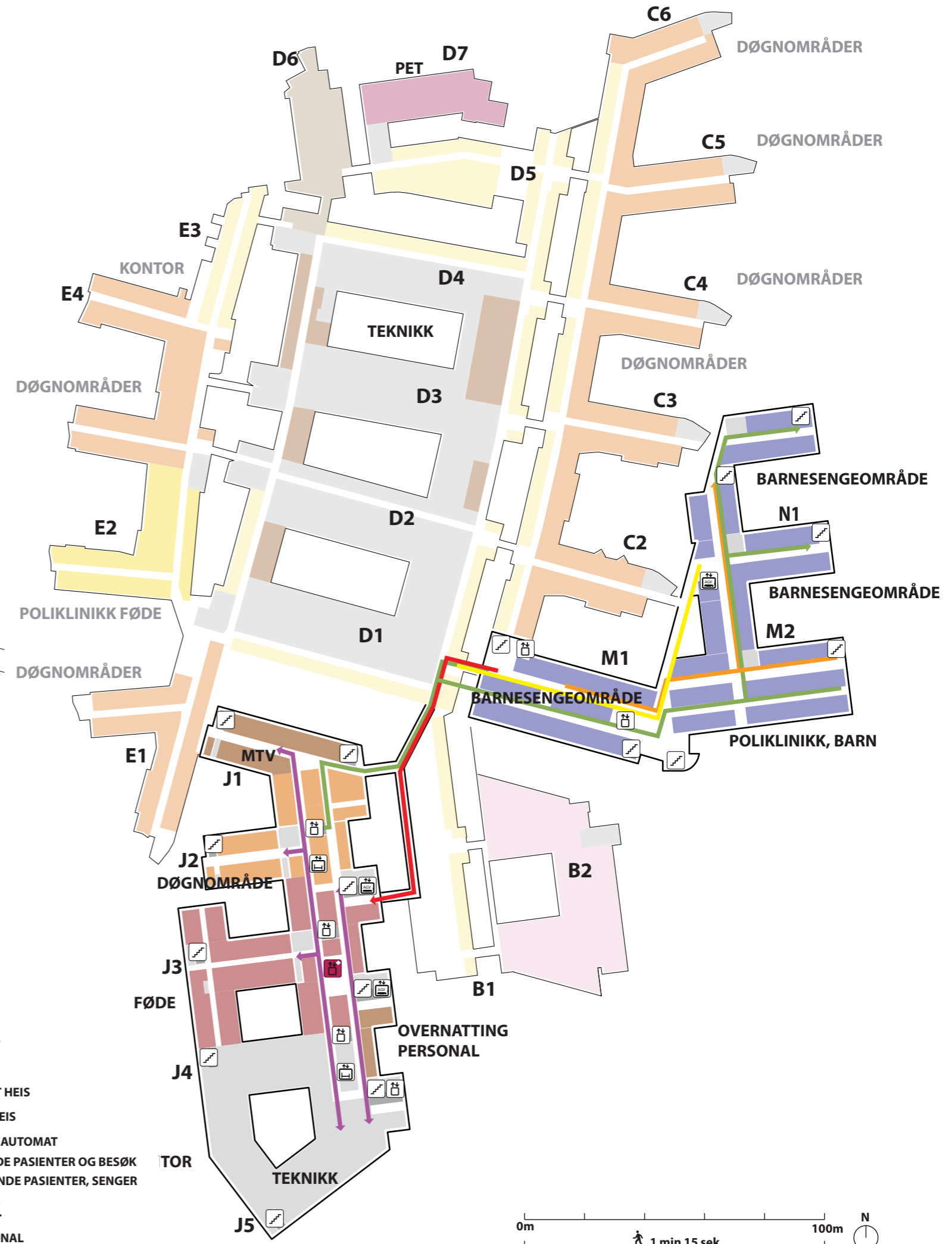
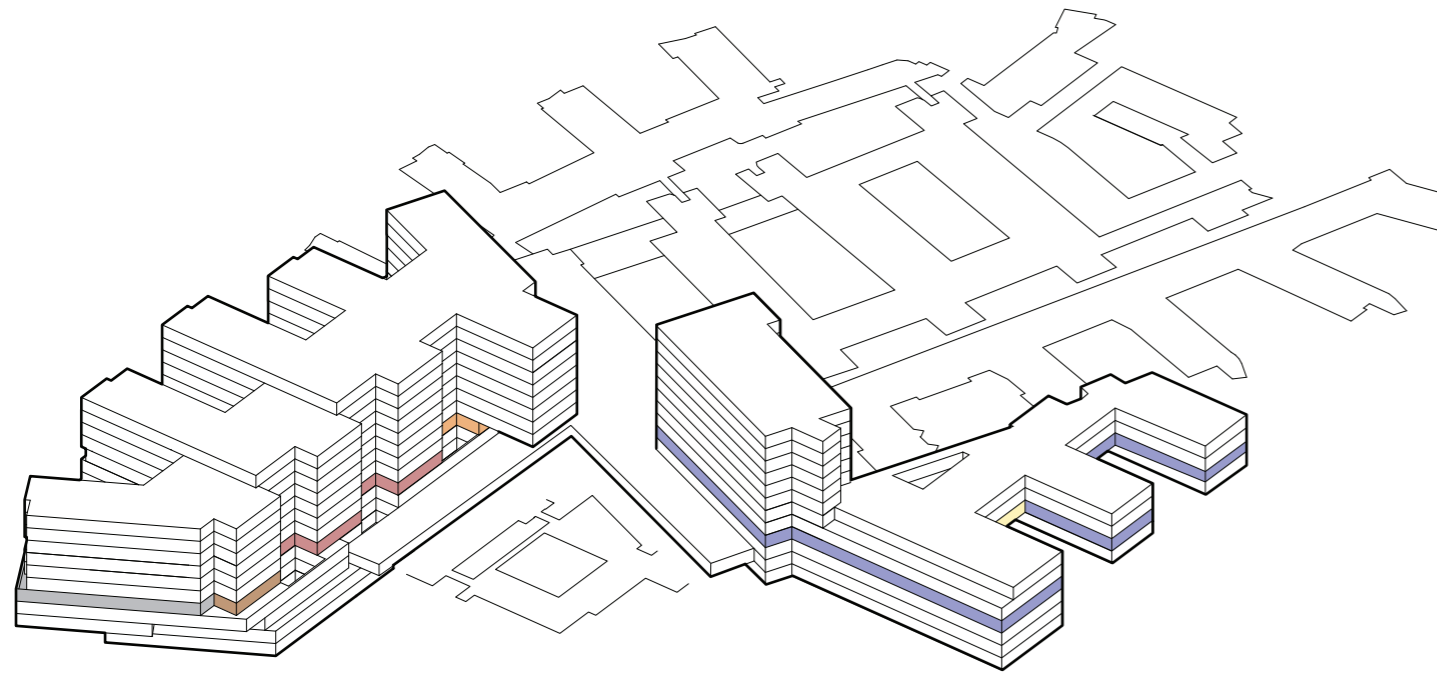

Funksjonsfordeling

Etasje 04

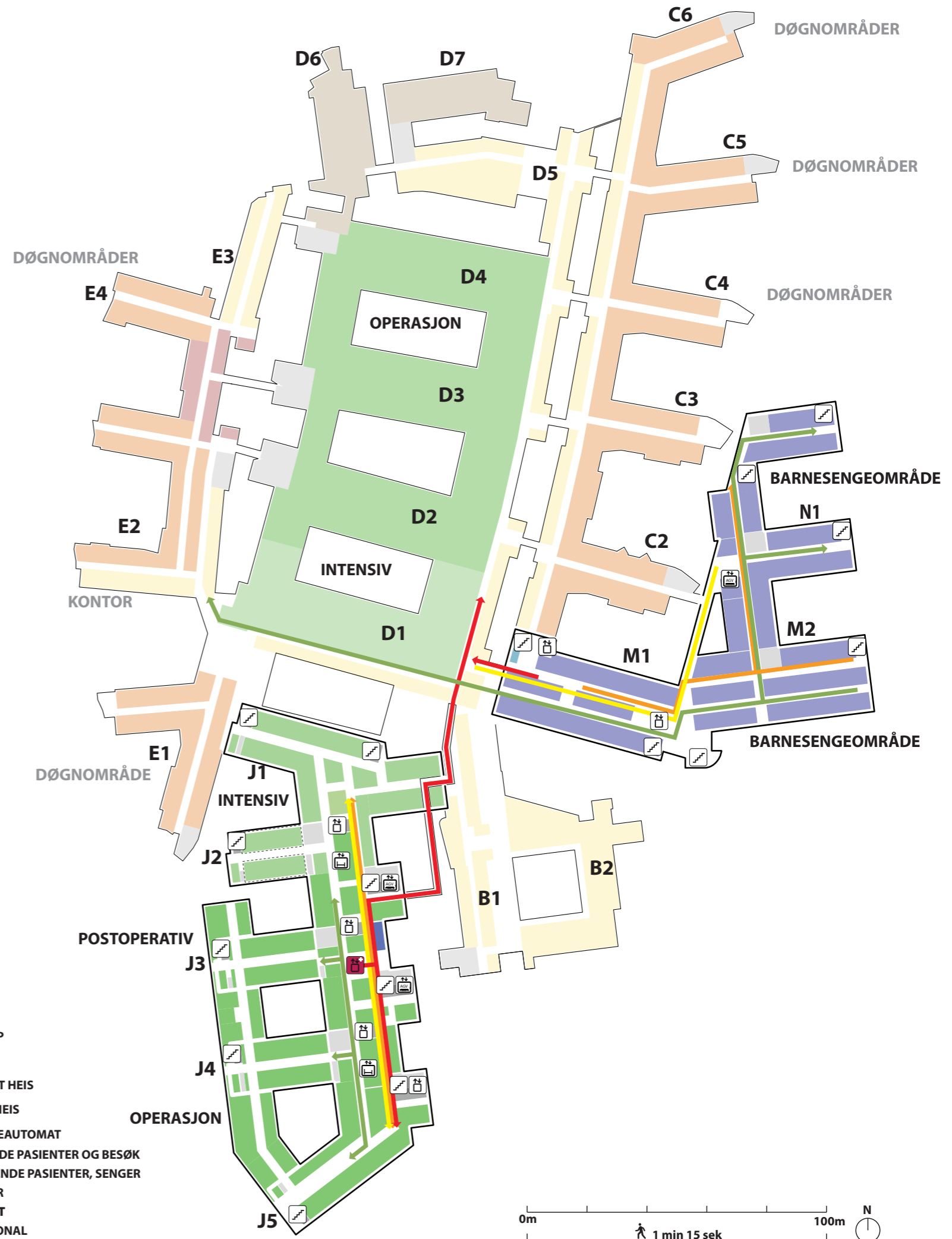
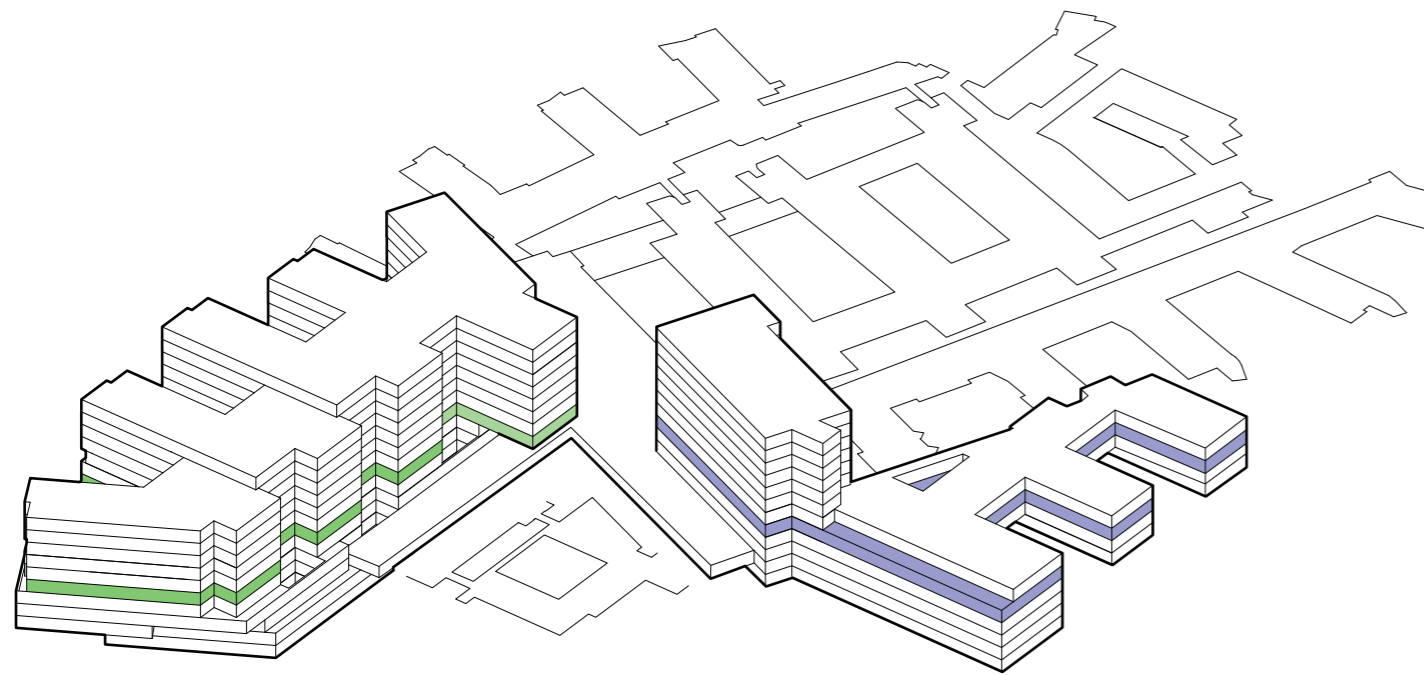



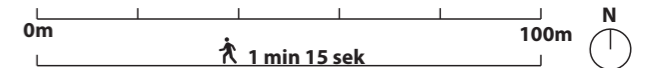





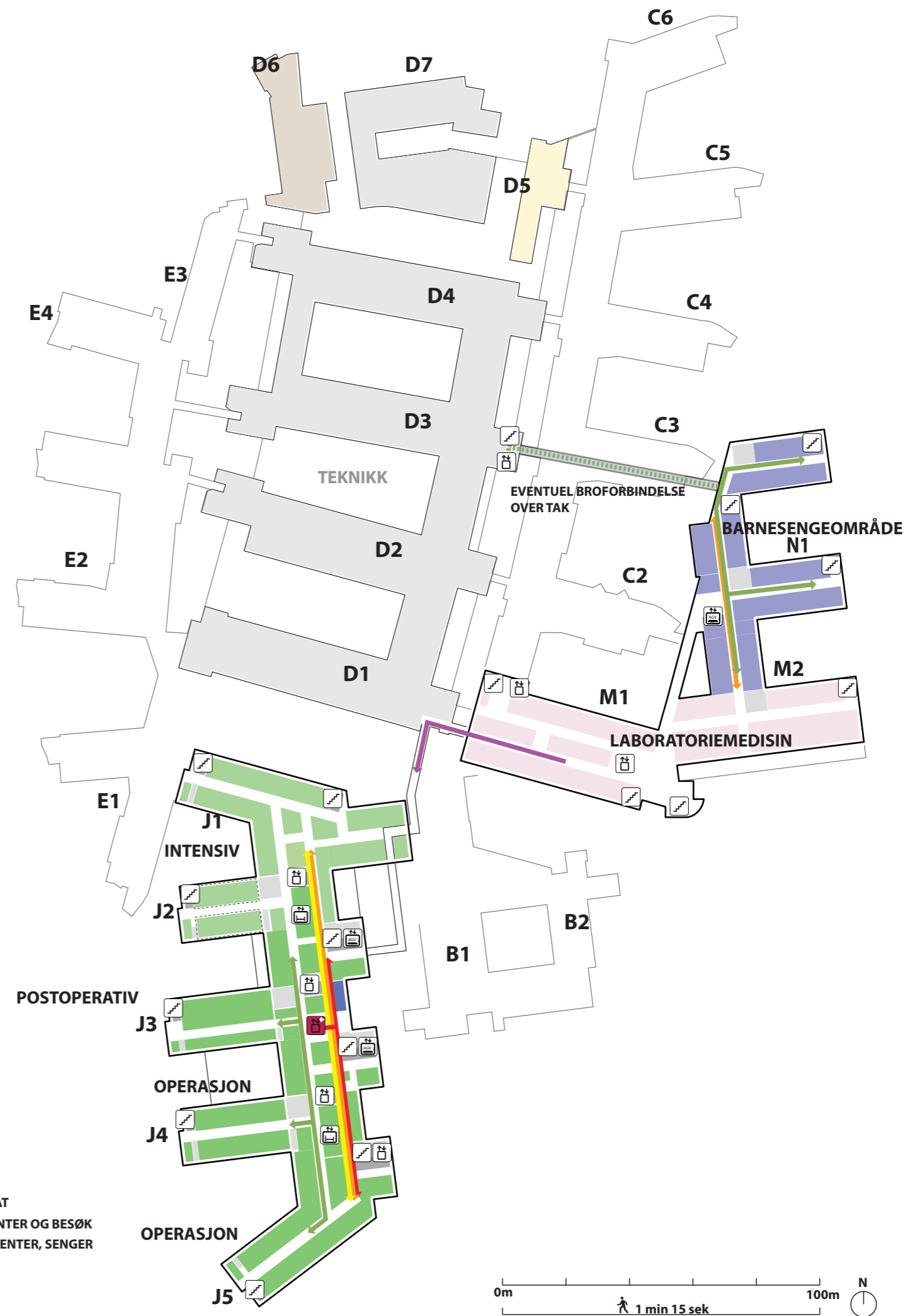
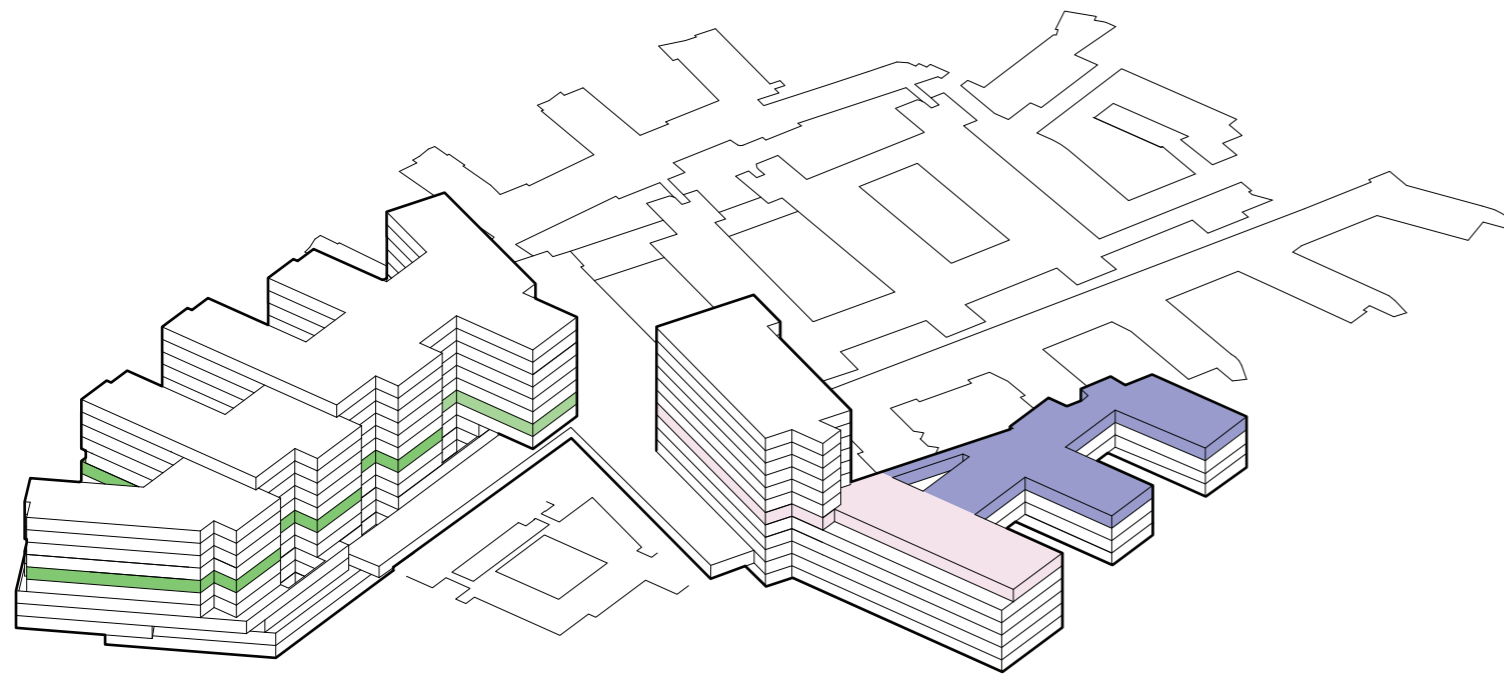

- TRAPP
- HEIS
- AKUTT HEIS
- AGV HEIS
- SENGEAUTOMAT
- GÅENDE PASIENTER OG BESØK
- LIGGENDE PASIENTER, SENGER
- VARER
- AKUTT
- PERSONAL



Funksjonsfordeling

Etasje 05









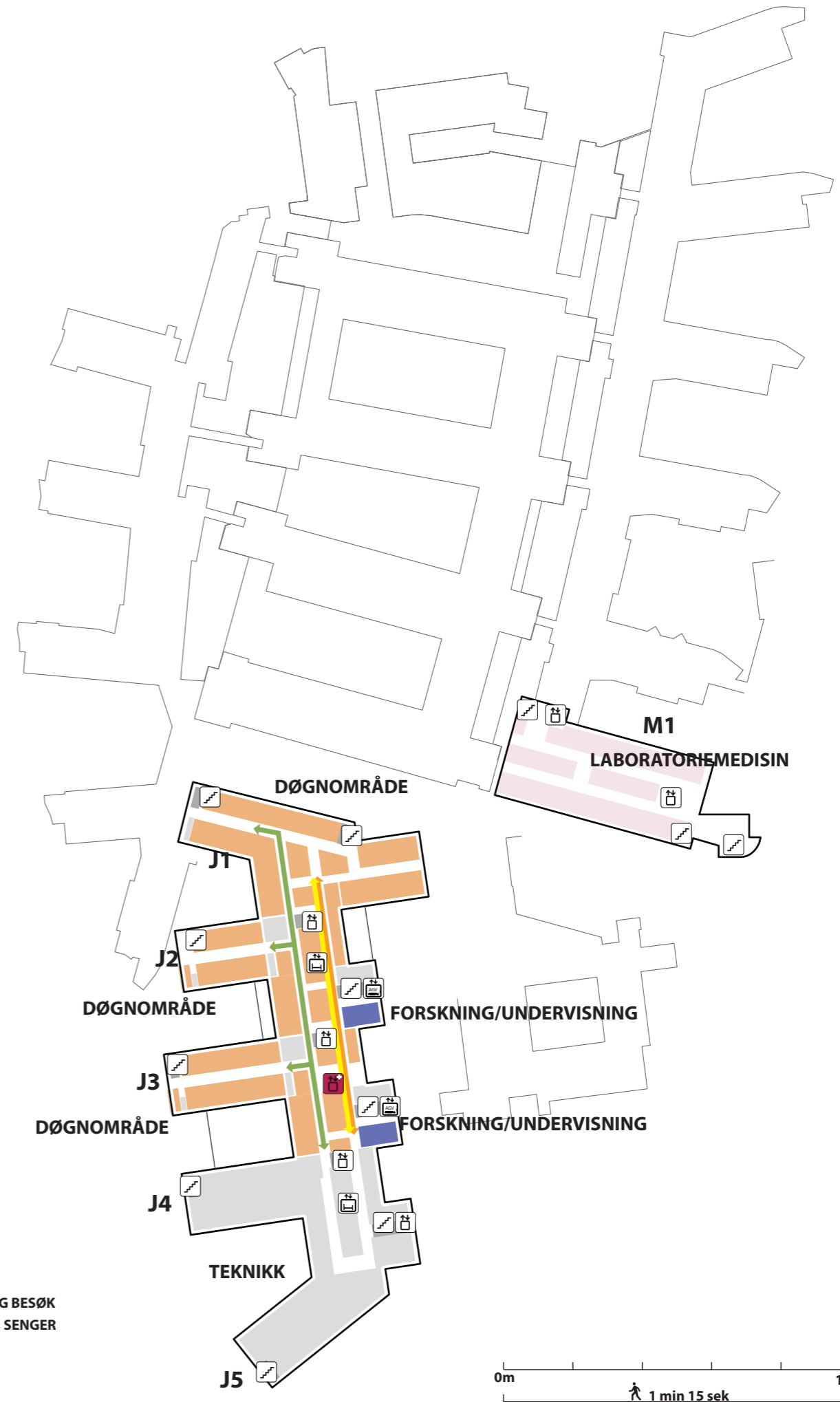
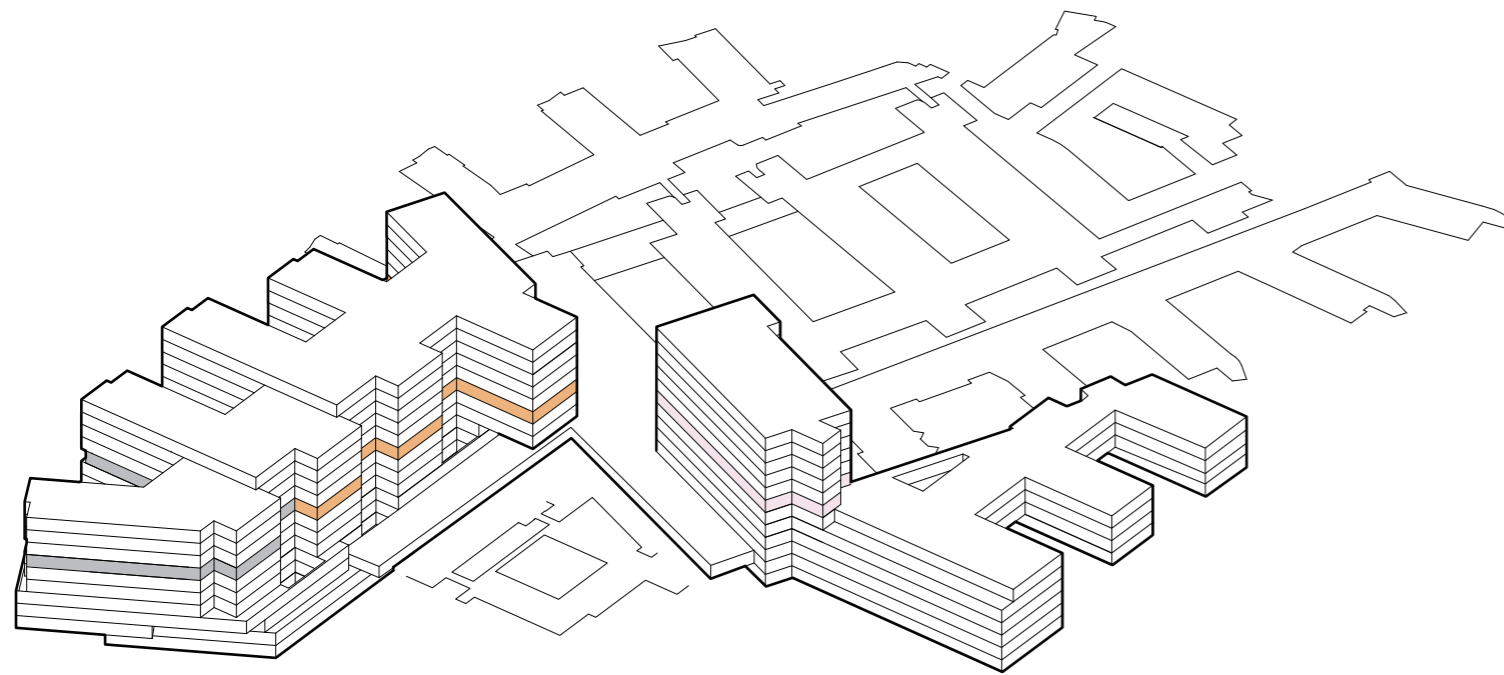



-  TRAPP
-  HEIS
-  AKUTT HEIS
-  AGV HEIS
-  SENGEAUTOMAT
-  GÅENDE PASIENTER OG BESØK
-  LIGGENDE PASIENTER, Senger
-  VARER
-  AKUTT
-  PERSONAL

Funksjonsfordeling

Etasje 06



-  TRAPP
-  HEIS
-  AKUTT HEIS
-  AGV HEIS
-  SENGEAUTOMAT
-  GÅENDE PASIENTER OG BESØK
-  LIGGENDE PASIENTER, SENGER
-  VARER
-  AKUTT
-  PERSONAL

Funksjonsfordeling

Etasje 07

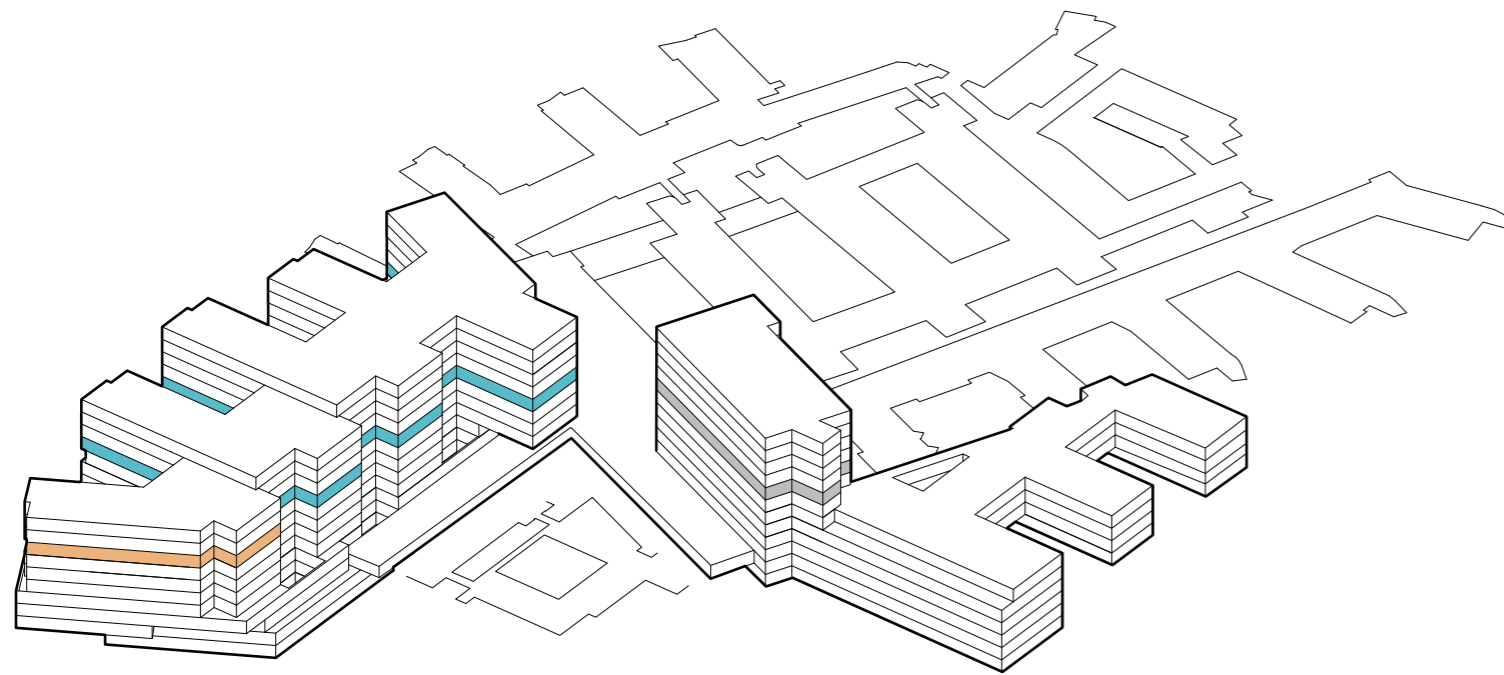

- TRAPP
- HEIS
- AKUTT HEIS
- AGV HEIS
- SENGEAUTOMAT
- GÅENDE PASIENTER OG BESØK
- LIGGENDE PASIENTER, SENGER
- VARER
- AKUTT
- PERSONAL

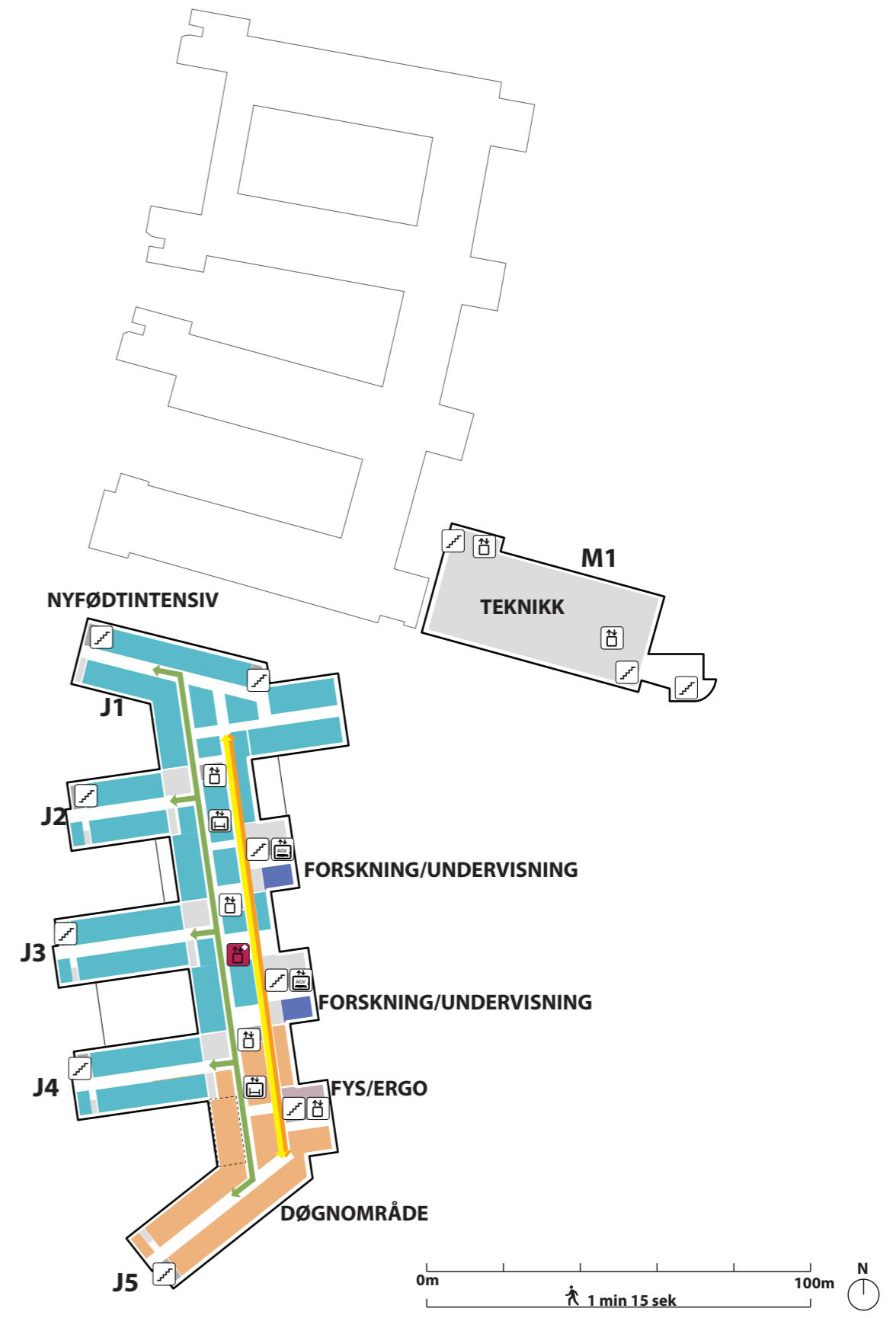

Funksjonsfordeling

Etasje 08

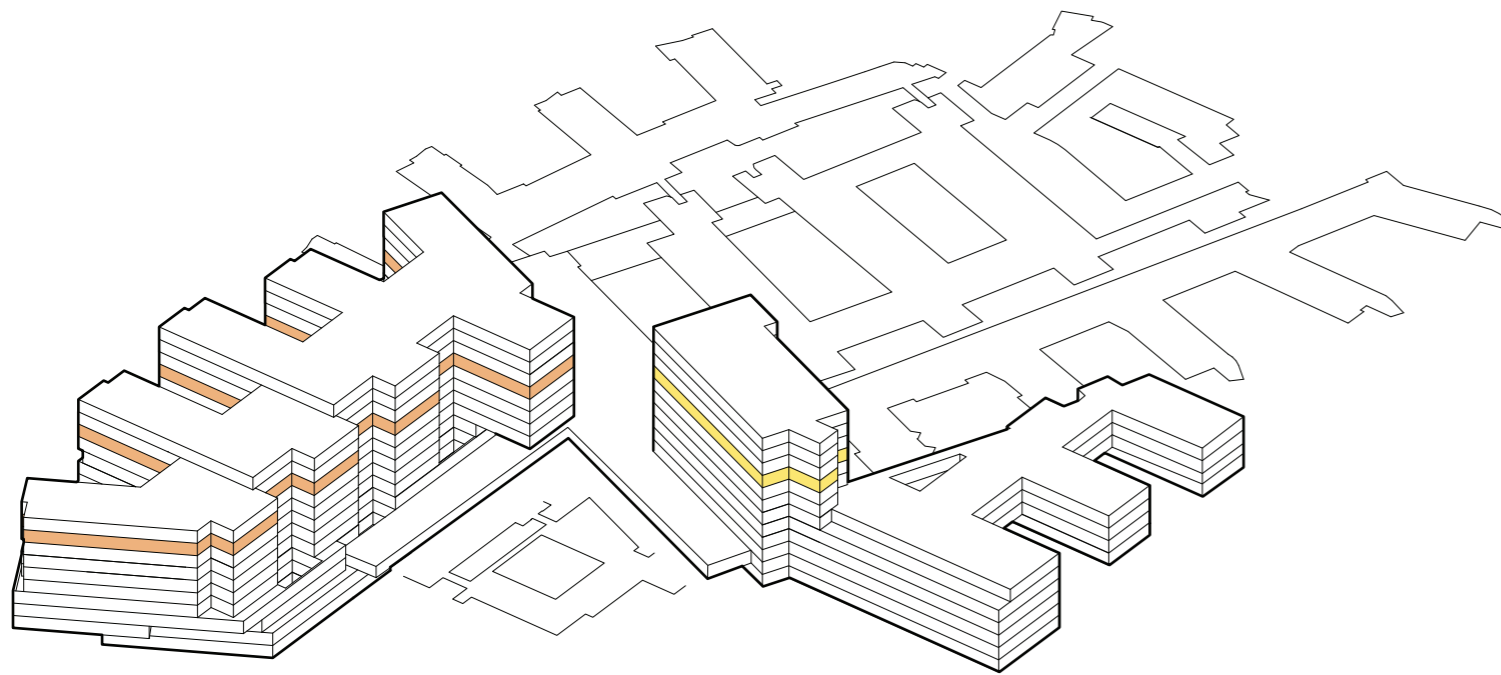



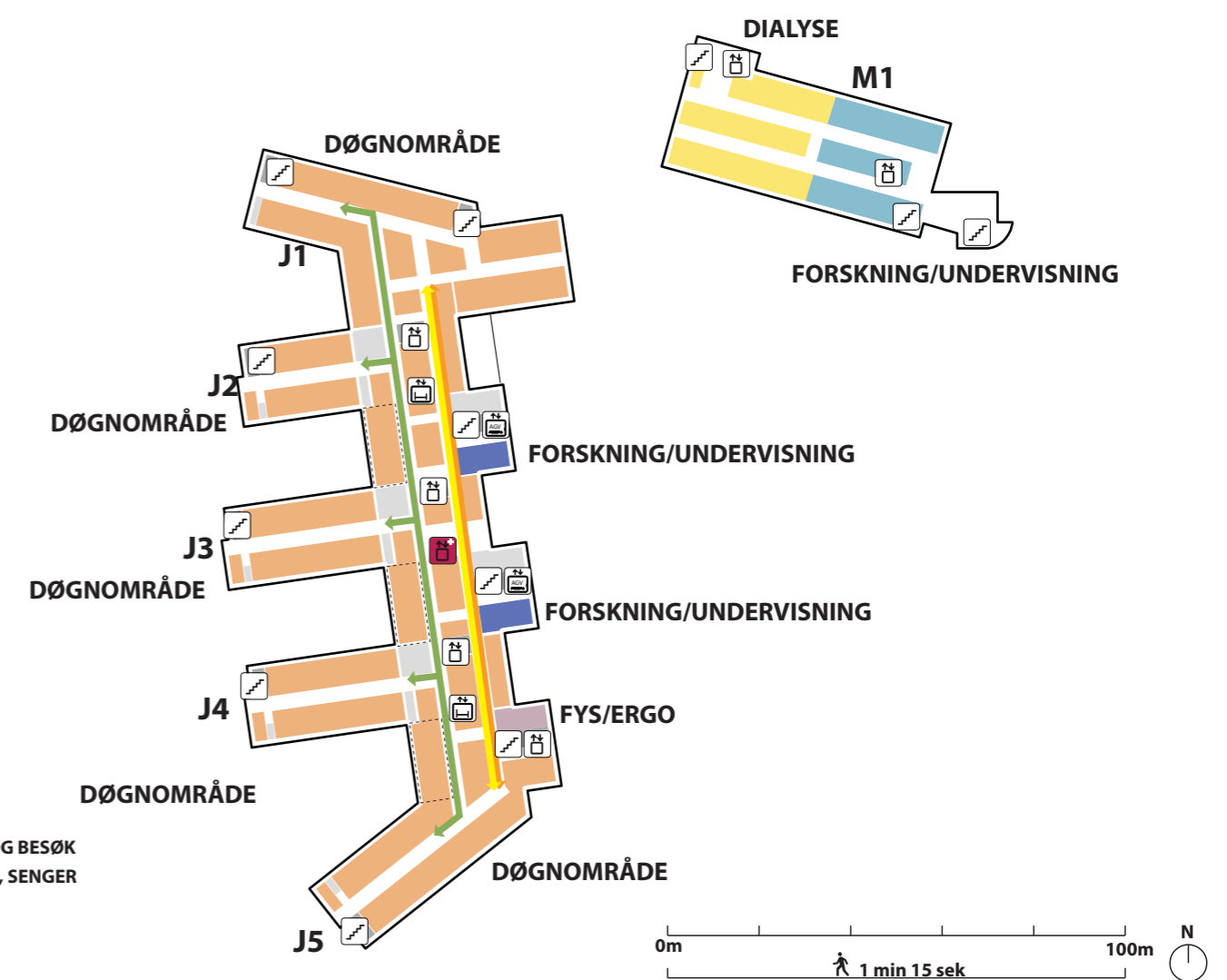





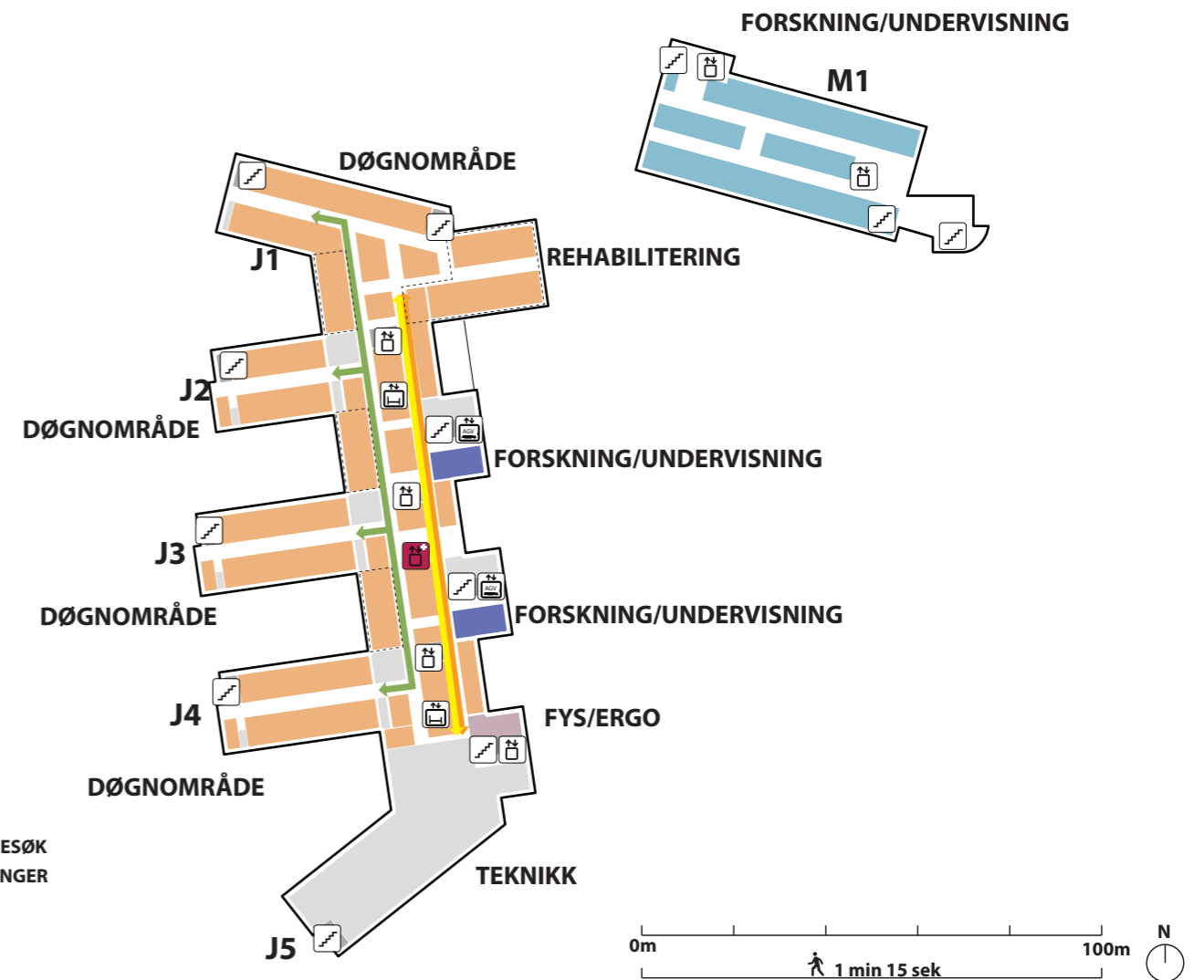
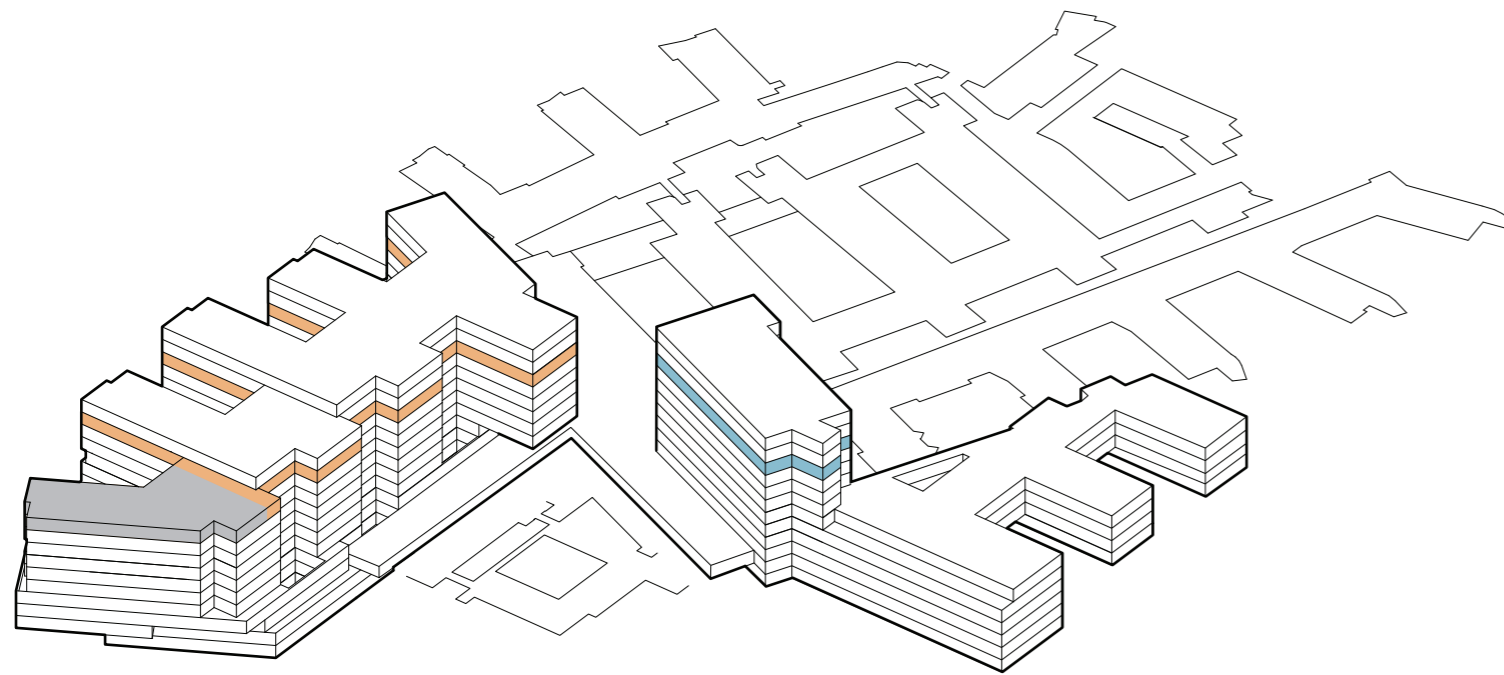

- TRAPP
- HEIS
- AKUTT HEIS
- AGV HEIS
- SENGEAUTOMAT
- GÅENDE PASIENTER OG BESØK
- LIGGENDE PASIENTER, SENGER
- VARER
- AKUTT
- PERSONAL



Funksjonsfordeling

Etasje 09









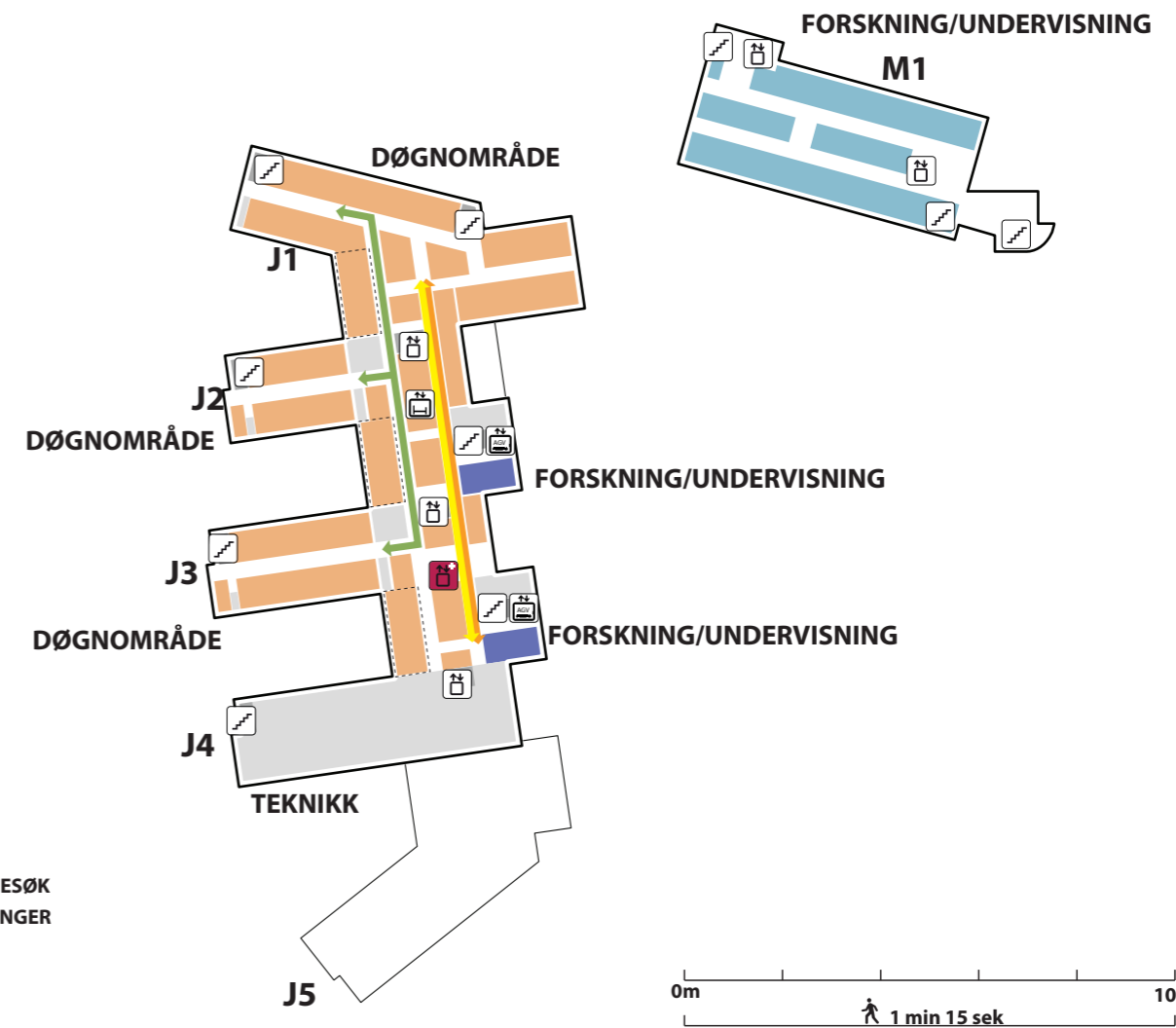
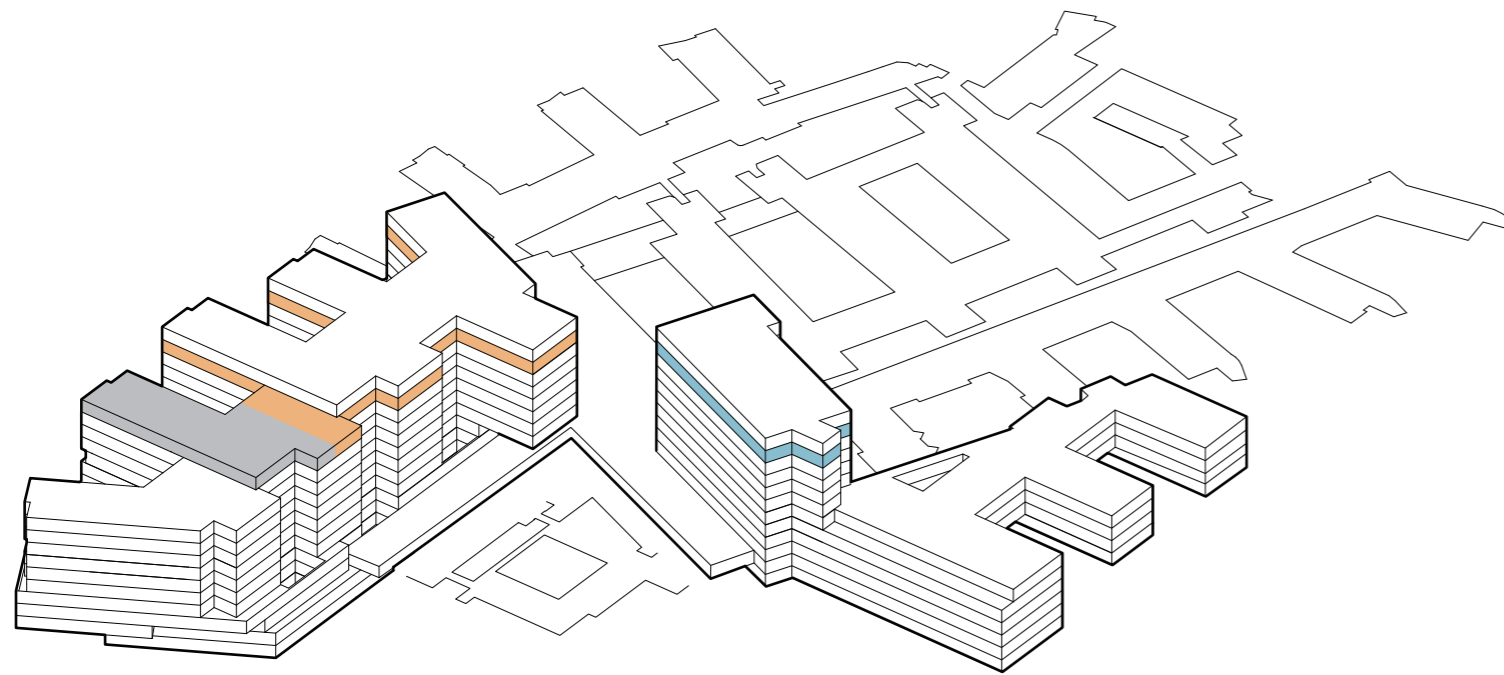



-  TRAPP
-  HEIS
-  AKUTT HEIS
-  AGV HEIS
-  SENGEAUTOMAT
-  GÅENDE PASIENTER OG BESØK
-  LIGGENDE PASIENTER, SENGER
-  VARER
-  AKUTT
-  PERSONAL

Funksjonsfordeling

Etasje 10









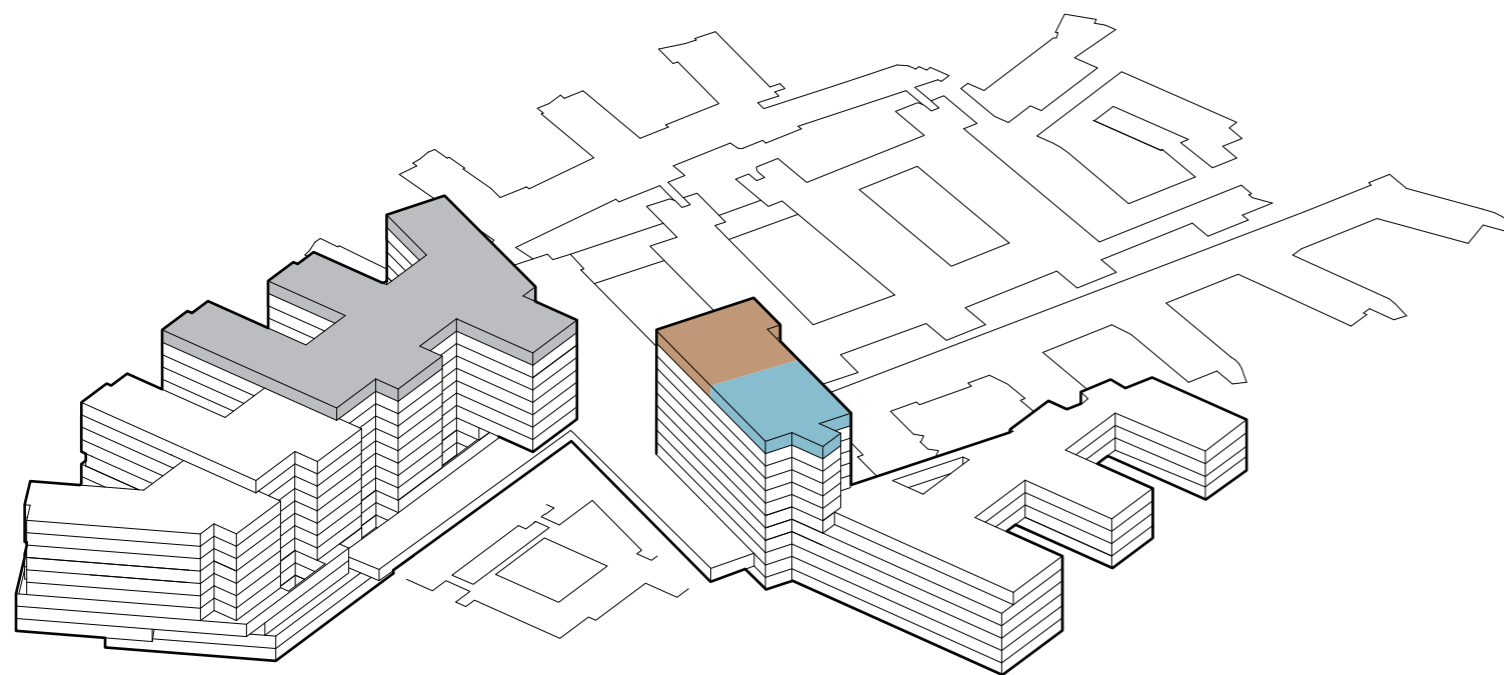



-  TRAPP
-  HEIS
-  AKUTT HEIS
-  AGV HEIS
-  SENGEAUTOMAT
-  GÅENDE PASIENTER OG BESØK
-  LIGGENDE PASIENTER, Senger
-  VARER
-  AKUTT
-  PERSONAL

Funksjonsfordeling

Etasje 11



-  TRAPP
-  HEIS
-  AKUTT HEIS
-  AGV HEIS
-  SENGEAUTOMAT
-  GÅENDE PASIENTER OG BESØK
-  LIGGENDE PASIENTER, SENGER
-  VARER
-  AKUTT
-  PERSONAL

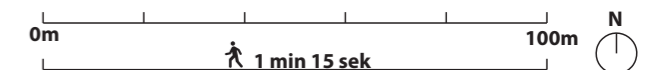
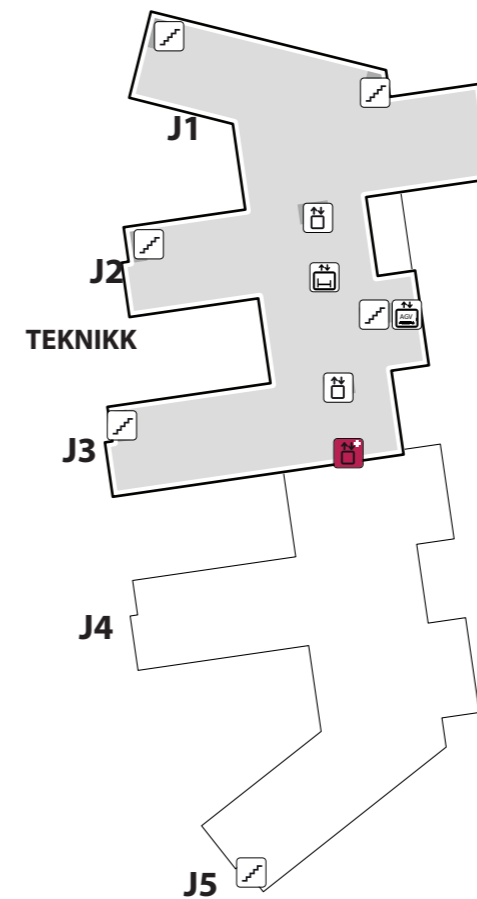

GRUPPE 16



Garderober, pasient- og personalservice inkl. vestibyle og velferdstiltak

MØTE 2, AKTIVITET C

Pasientservice

Nettoareal for området = 150 m²

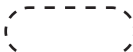
TEGNFORKLARING

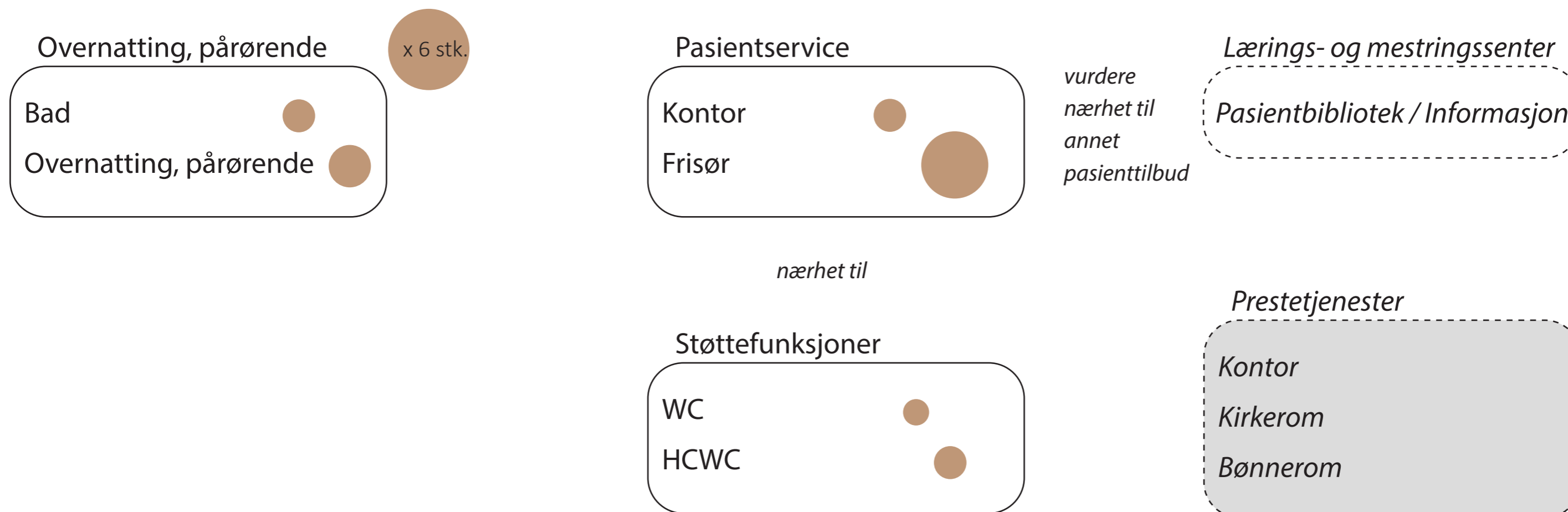

-  Programareal i NRH
-  Nærhetsbehov til programareal i NRH som behandles i andre medvirkningsgrupper
-  Ikke programareal i NRH, men nærhetsbehov



Garderober og personalservice

Nettoareal for området = 3250 m²

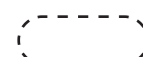
TEGNFORKLARING

-  Programareal i NRH
-  Nærhetsbehov til programareal i NRH som behandles i andre medvirkningsgrupper
-  Ikke programareal i NRH, men nærhetsbehov

Arealstandard for garderober:

1,2 m² netto per garderobeplass inkl. garderobeskap, omkleddingsplass, dusj og toaletter.

Garderober

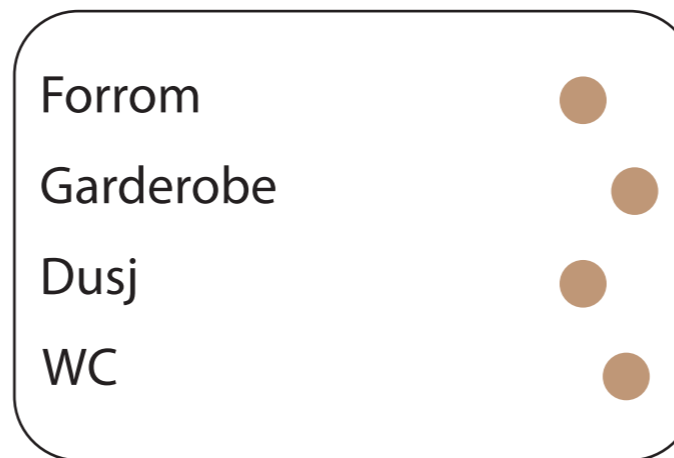

nærhet til

Tøyhåndtering

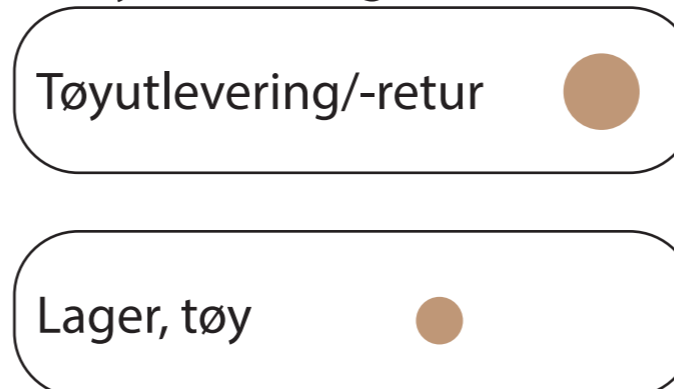

Garderober, grønn

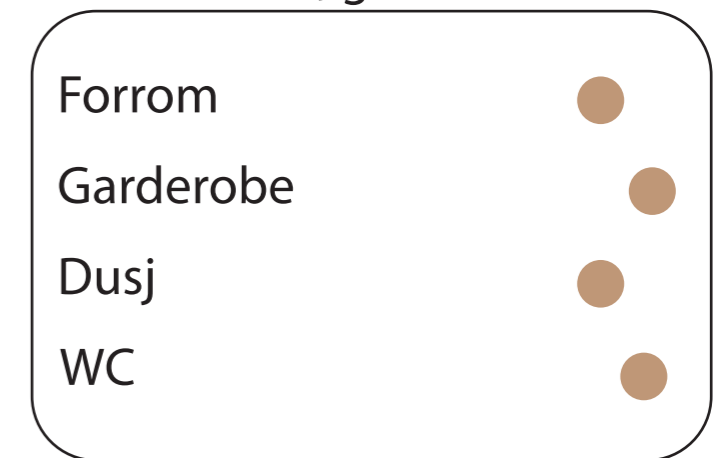

nærhet til

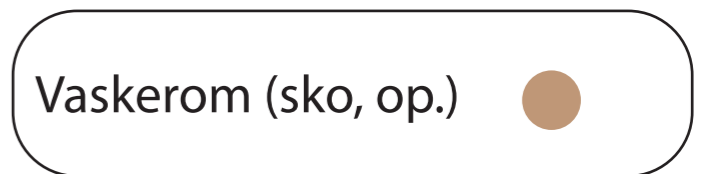

Tøyhåndtering

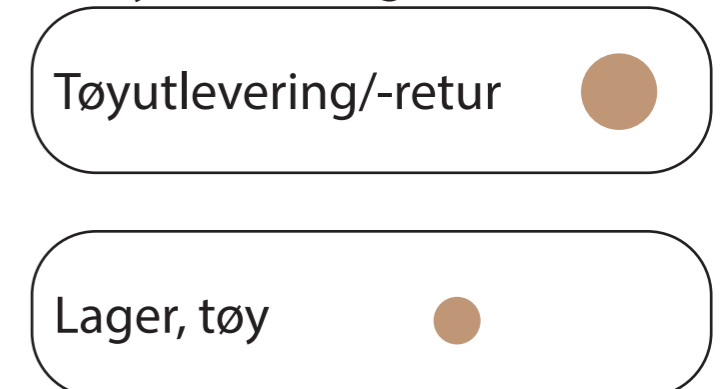

Overnatting, personal

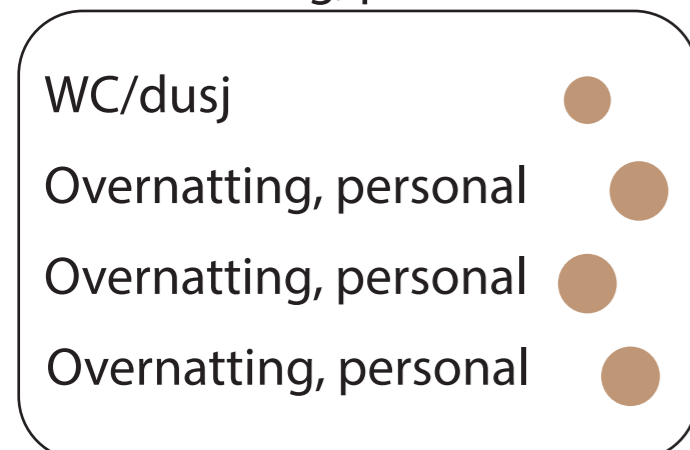

x 6 stk.



Vestibyle

Nettoareal for området = 300 m²

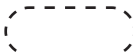
TEGNFORKLARING

-  Programareal i NRH
-  Nærhetsbehov til programareal i NRH som behandles i andre medvirkningsgrupper
-  Ikke programareal i NRH, men nærhetsbehov

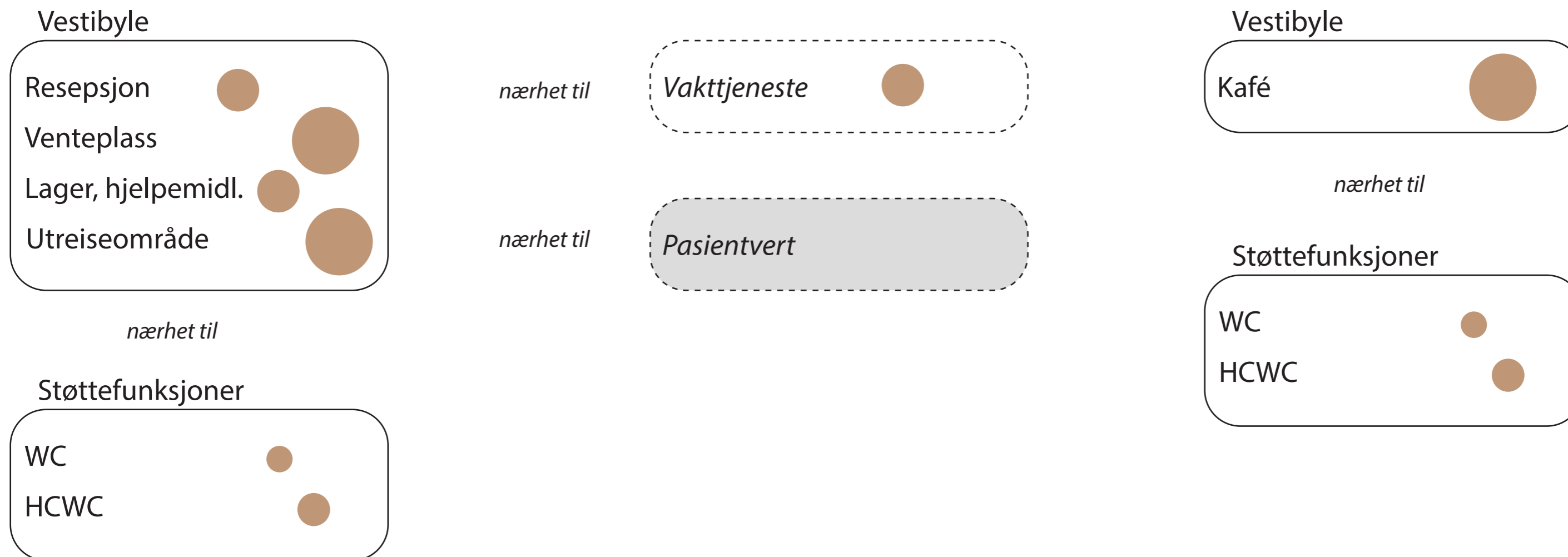

Velferdstiltak

Uteområder

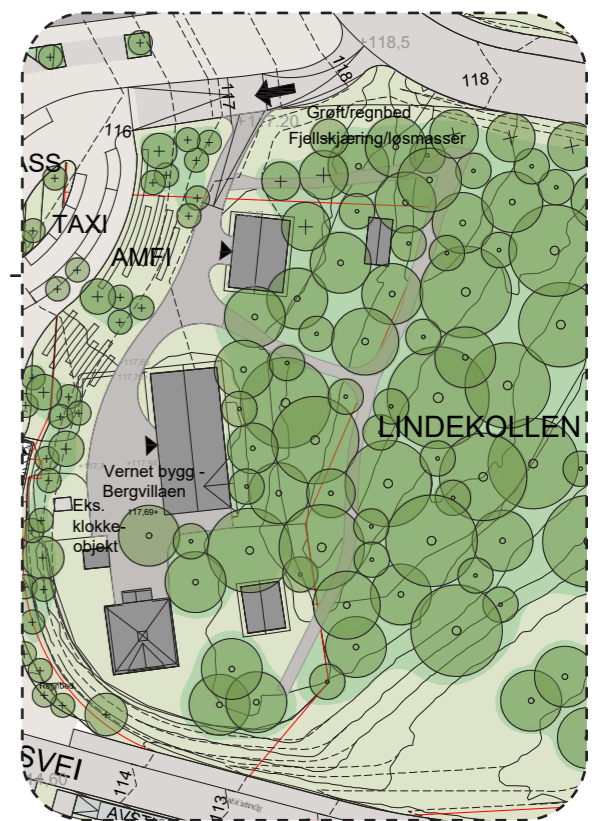
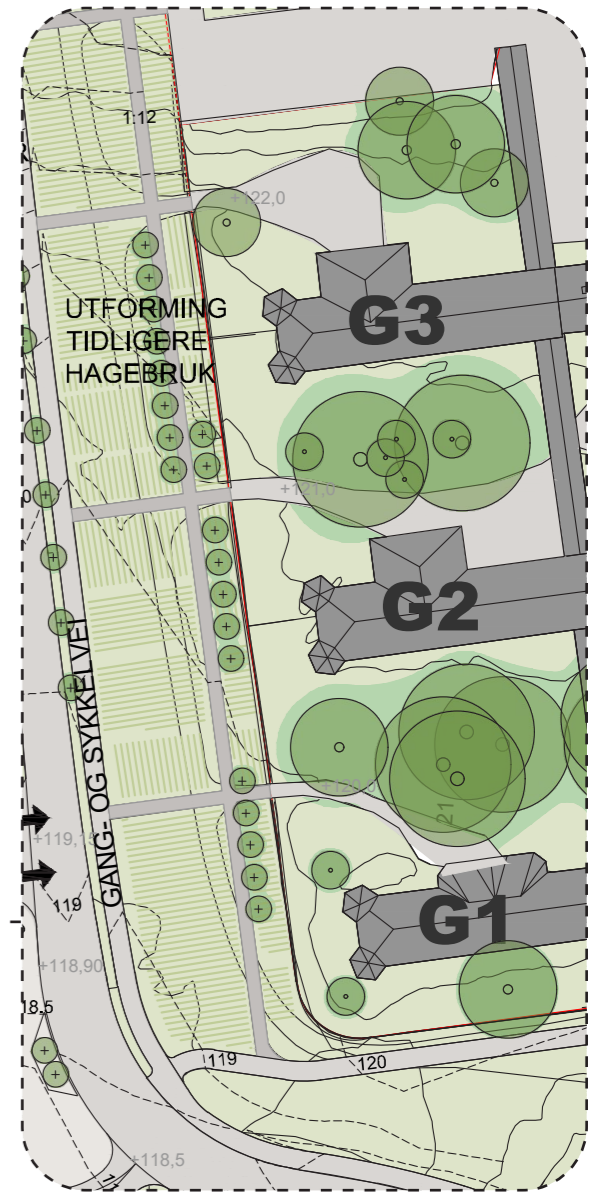
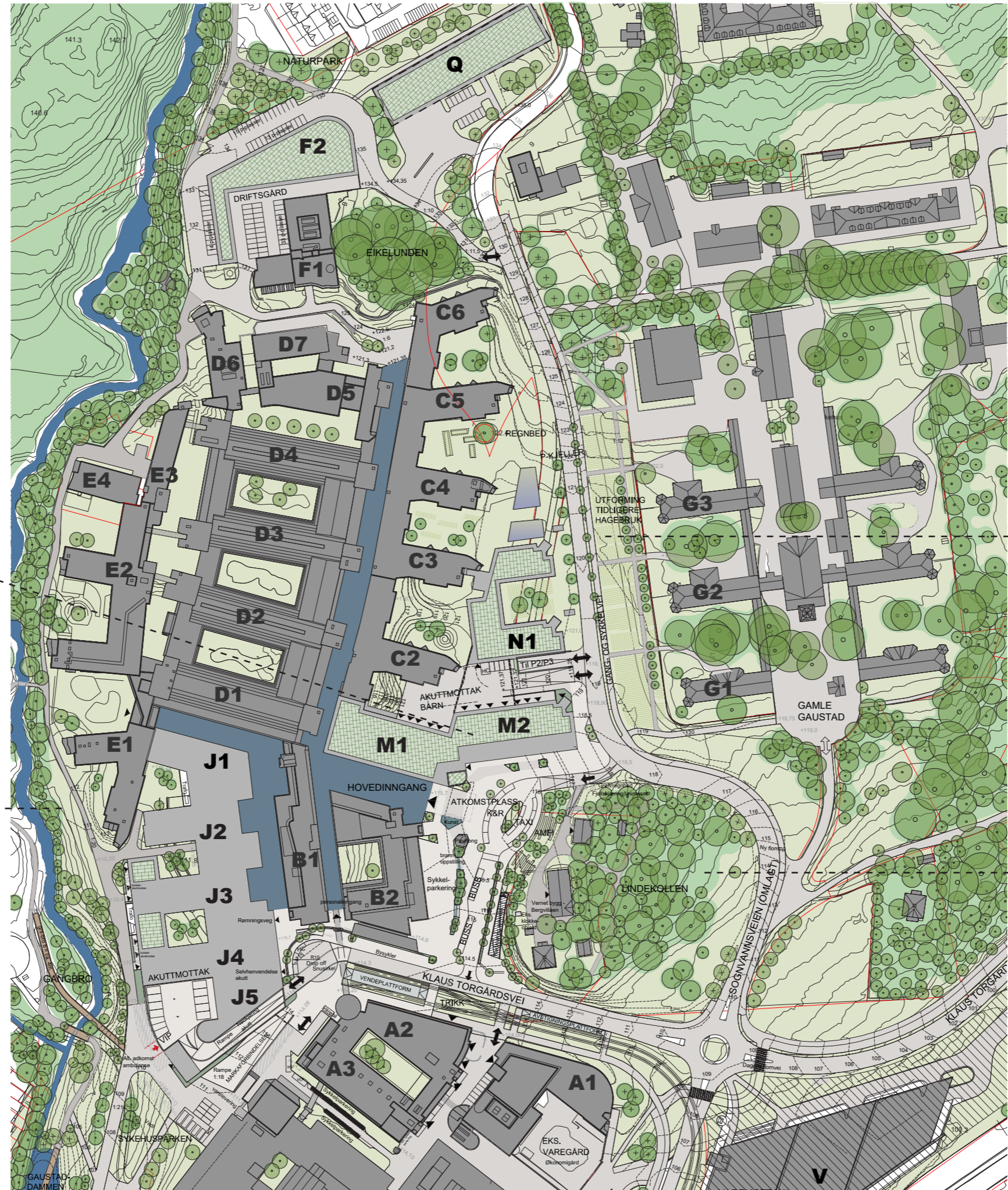
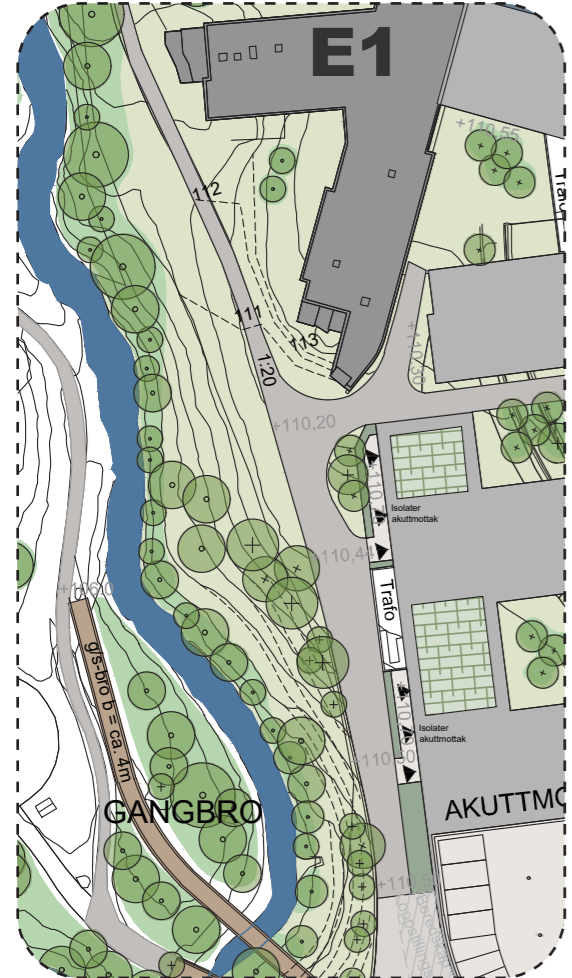
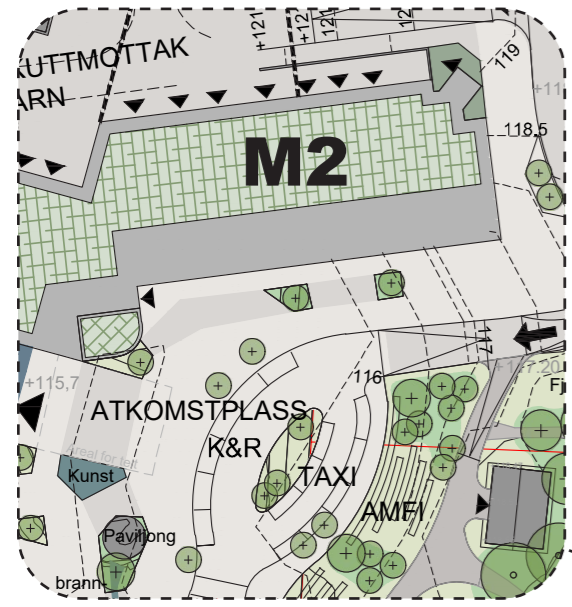

Velferdstiltak

Sykkelparkering

Sykkelparkering, Uteområde

315 sykkelplasser

50 bysykler

Sykkelparkering, Torg

360 sykkelplasser

Sykkelparkering, P2

80 lastesykkelplasser

250 sykkelplasser, to nivåer

470 sykkelplasser

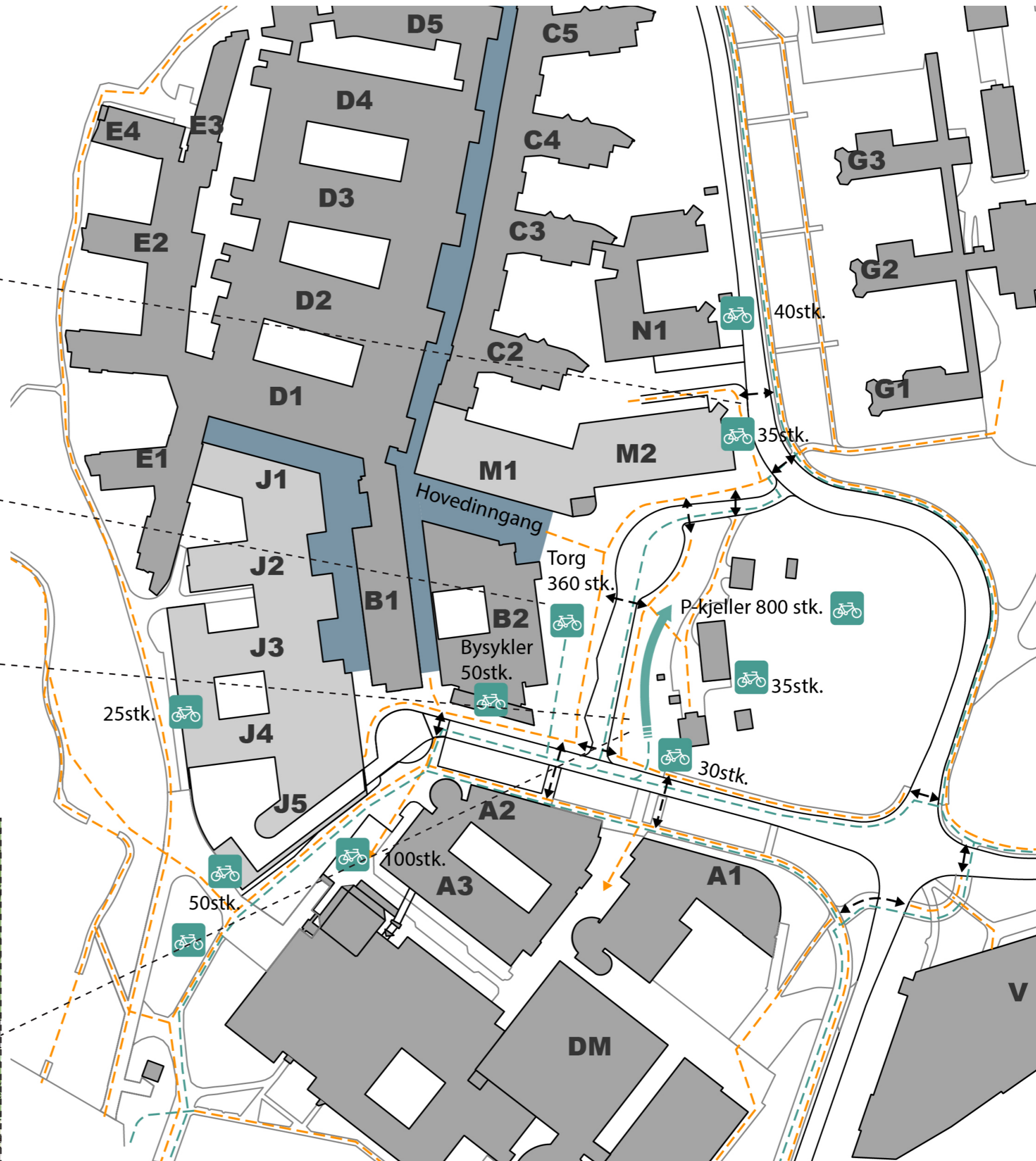

Velferdstiltak

Innendørs

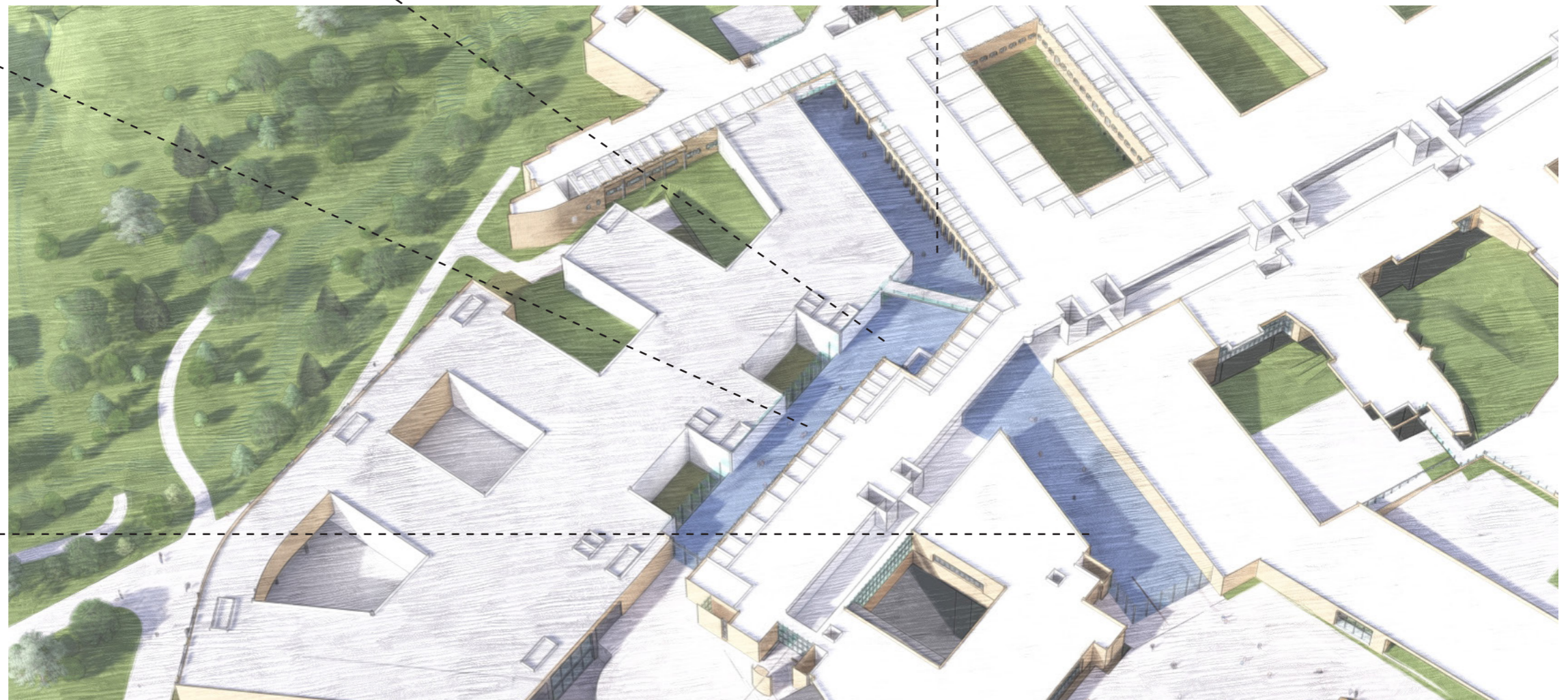
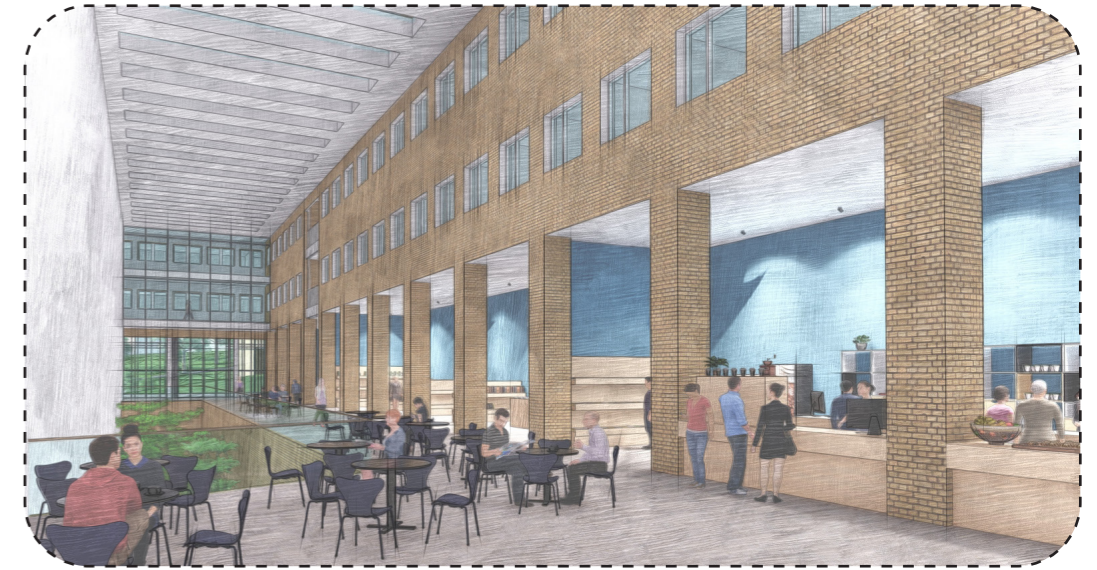
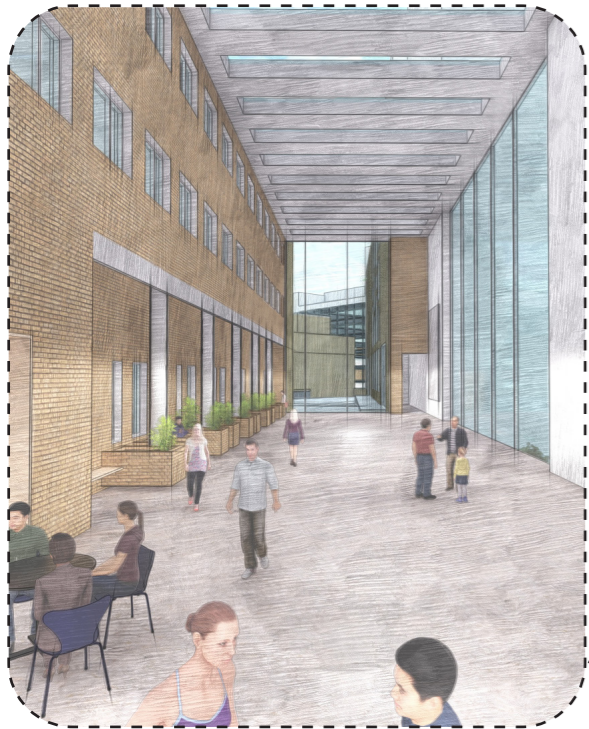

Garderober

Etasje U2

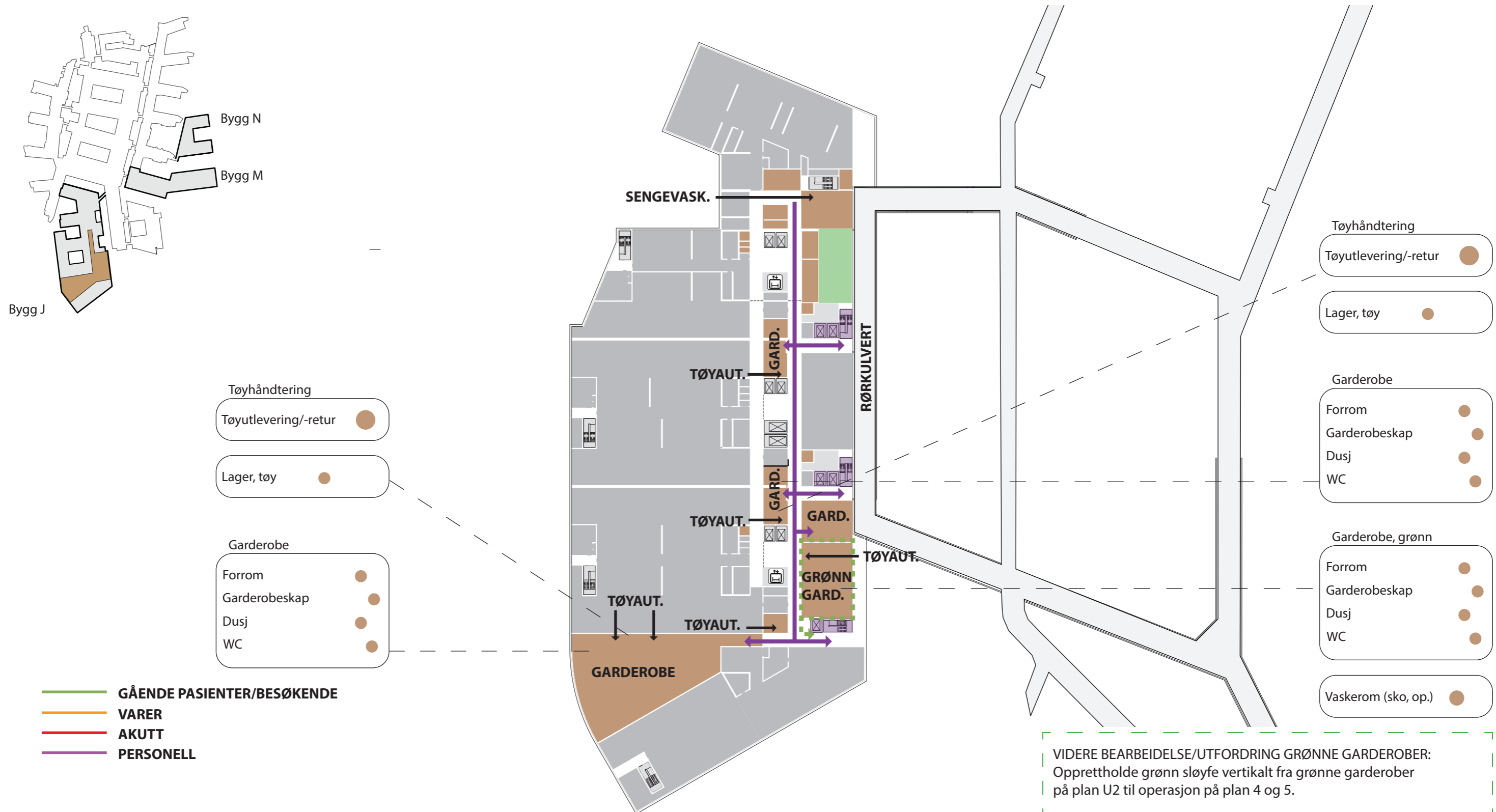

VIDERE BEARBEIDELSE/UTFORDRING GRØNNE GARDEROBER:
Opprettholde grønn sløyfe vertikalt fra grønne garderober på plan U2 til operasjon på plan 4 og 5.

Garderober

Etasje U1

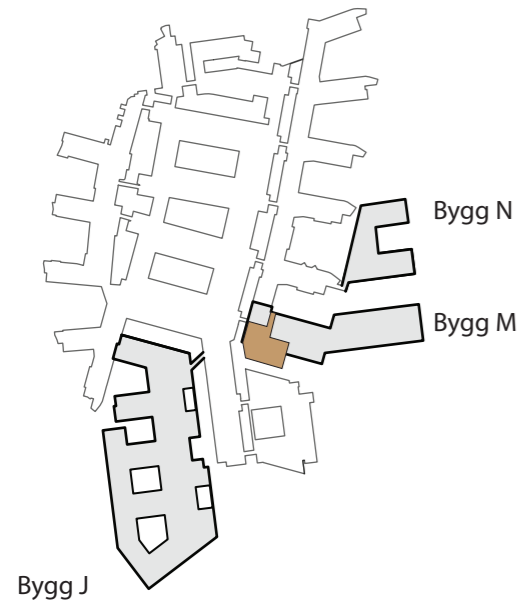

- GÅENDE PASIENTER/BESØKENDE
- VARER
- AKUTT
- PERSONELL

- Tøyhåndtering
- Tøyutlevering/-retur ●
- Lager, tøy ●
- Garderober
- Forrom ●
- Garderobeskap ●
- Dusj ●
- WC ●

Vestibyle

Etasje 01

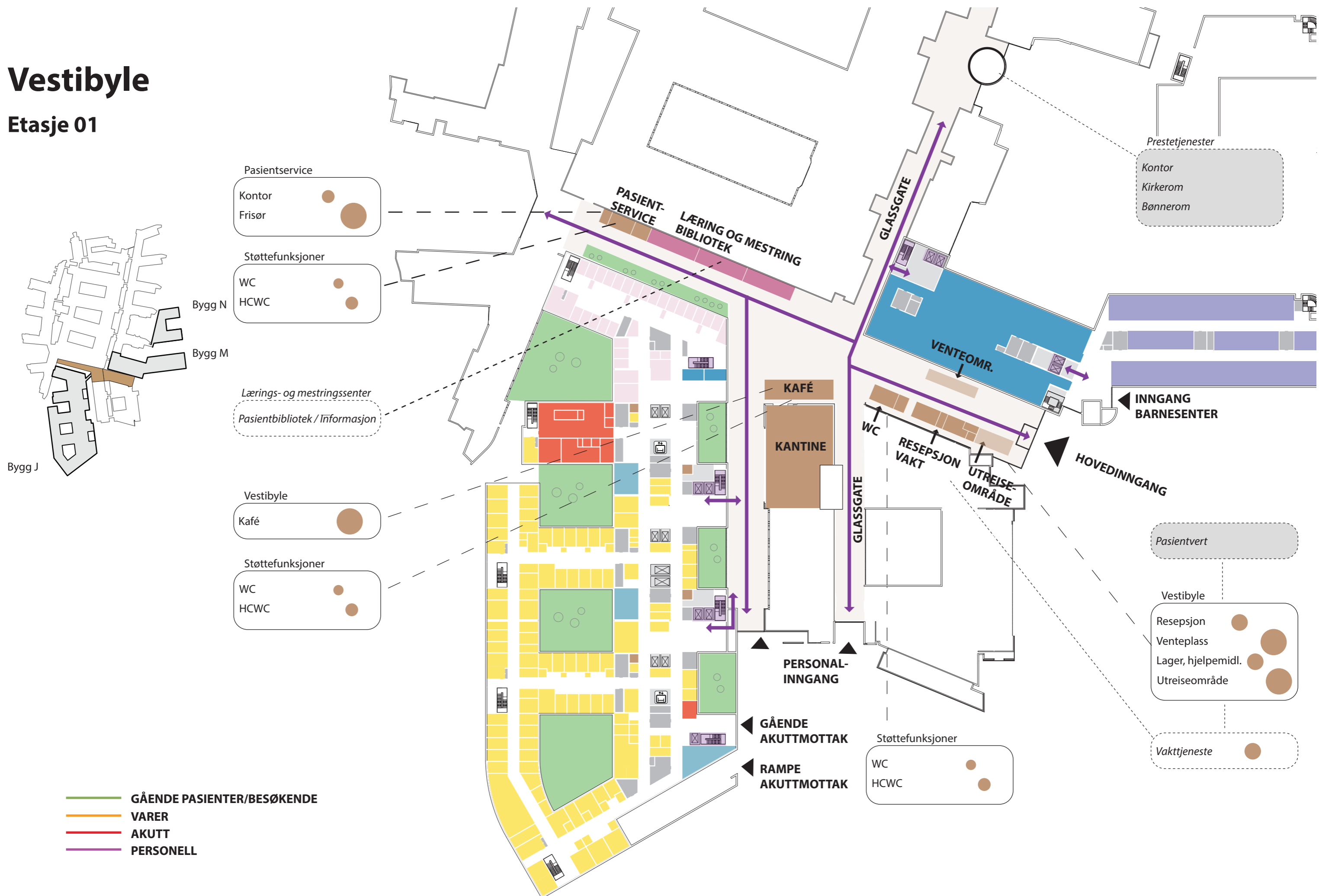

Vestibyle

Etasje 01



Overnatting

Etasje 03



- GÅENDE PASIENTER/BESØKENDE
- VARER
- AKUTT
- PERSONELL