

PRESENTASJON

MEDVIRKNING FORPROSJEKT - MØTE 2

NRH-09 Bildediagnostikk og nukleærmedisin (inkl. kardiologi intervensjon) - AKTIVITET C



Agenda for medvirkningsmøte 2

1. Velkommen og agenda for dagens møte
2. Godkjenning av referat samt videre håndtering av tilbakemeldinger
3. Status funksjonsplassering
4. Inspirasjon
5. Status gjenstående aksjonspunkter fra møte 1
6. Oppsummering av dagens møte med aksjonspunkter
7. Eventuelt

Forberedelse til medvirkningsmøte 2

Til møte 2 bes gruppen vurdere om tilbakemeldinger er tilstrekkelig ivaretatt.

Er ønsker til plassering, funksjonalitet og flyt ivaretatt i det fremsendte materialet?

For grupper der det er relevant vises inspirasjonsmateriale i møtet.

Formålet med medvirkningsmøtene

- **Hva skal møtene avklare**
 - Overordnede funksjonsplasseringer og sammenhenger
- **Rammer for arbeidet**
 - Regulering, tomt, romprogram/areal og økonomi, fremdrift
- **Hva er mulig å påvirke i denne hovedaktiviteten (C Funksjonsplassering)**
 - Plassering av funksjonene i byggene
 - Plassering av funksjonene i etasjen

Nye Rikshospitalet

Endringer etter møte 1

Plassering av funksjoner møte 1

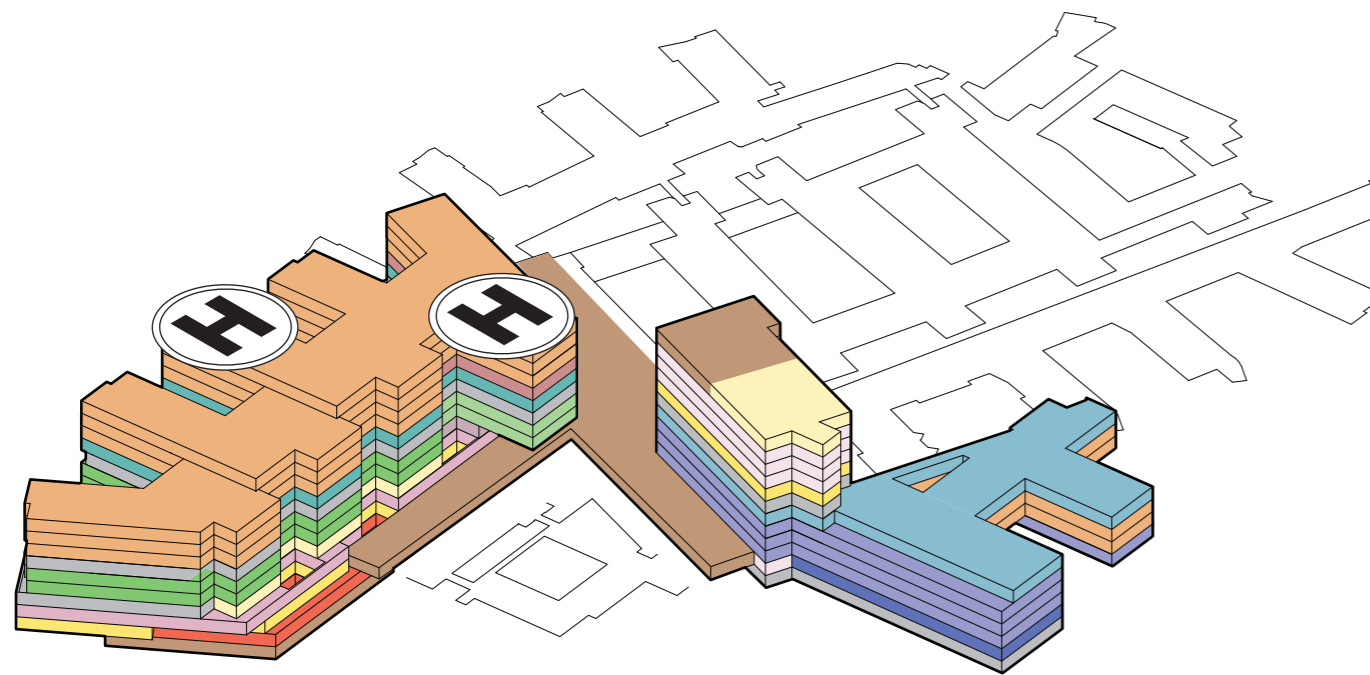

Plassering av funksjoner møte 2

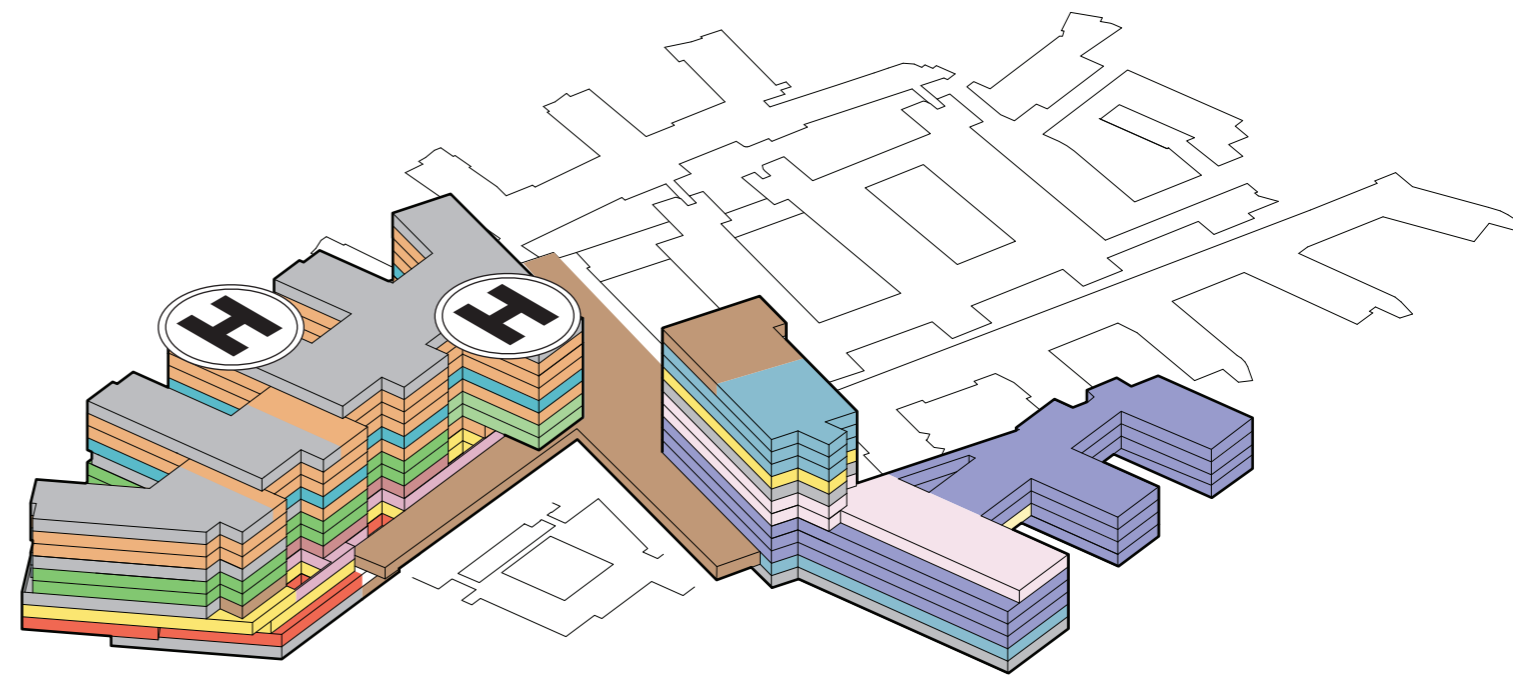

Nye Rikshospitalet

Sammenhenger mellom eksisterende og ny

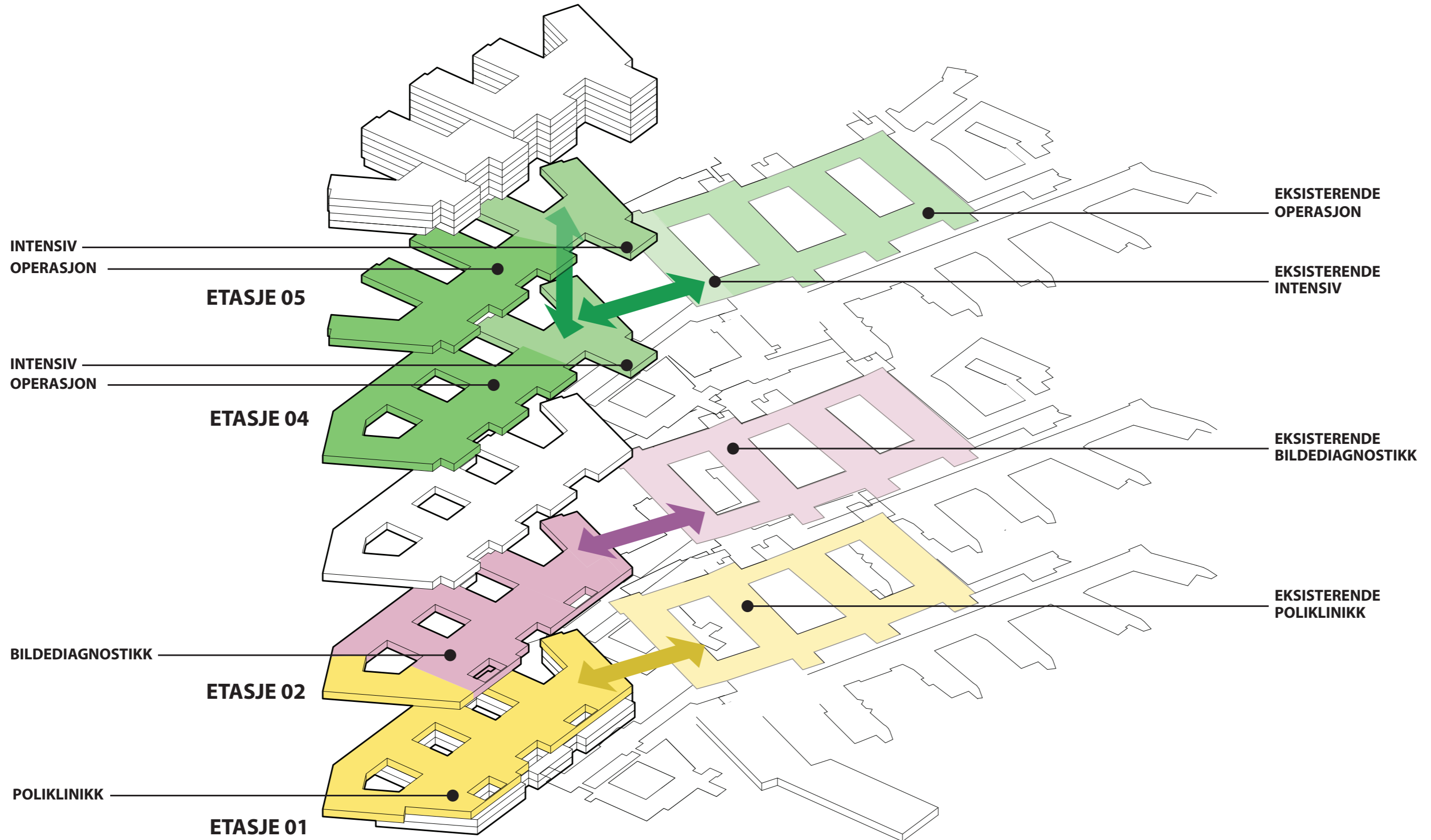

Nye Rikshospitalet

Prinsippsnitt

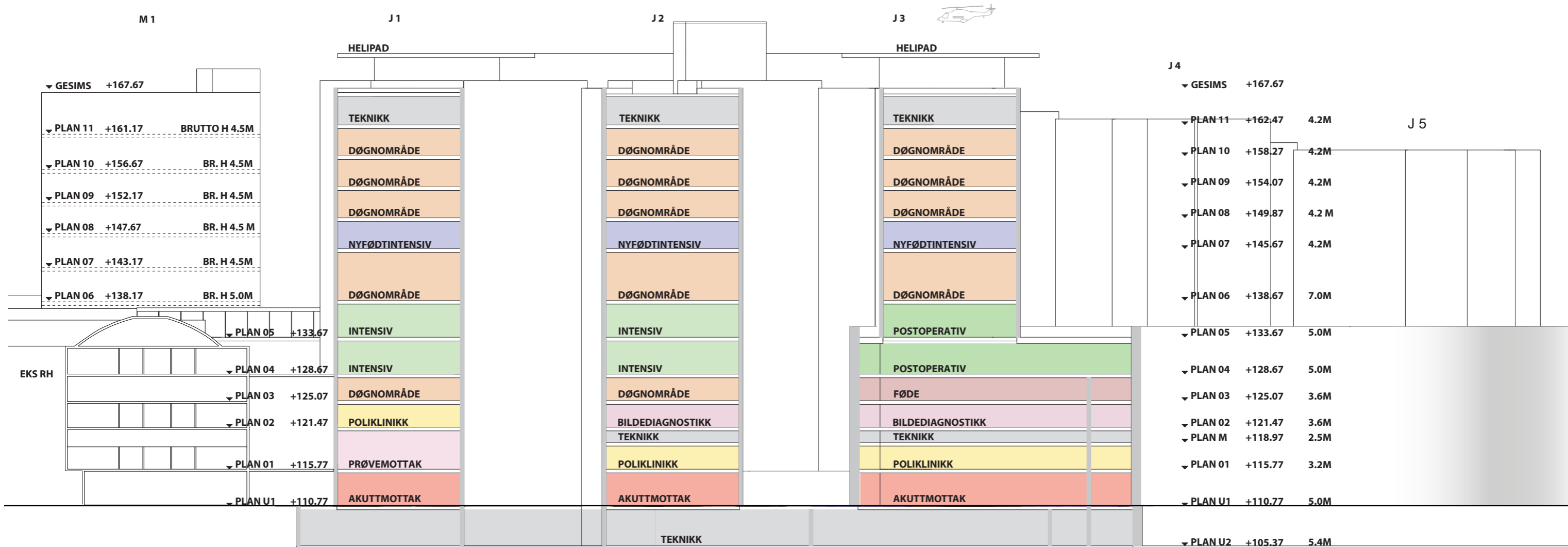
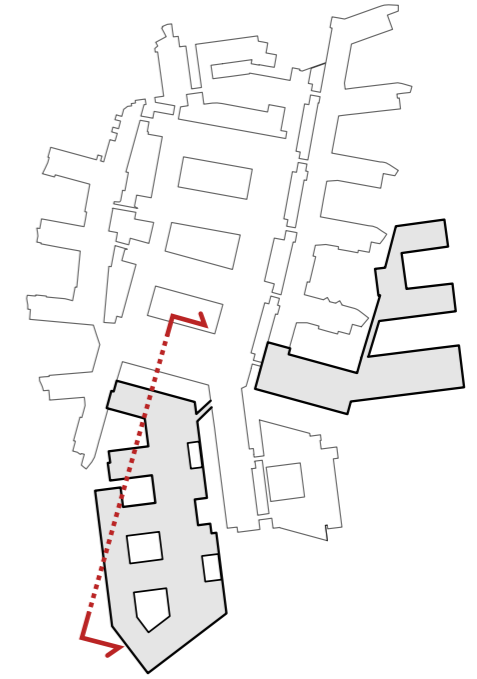

Bilddiagnostikk / Nukleærmedisin

Etasje 02 - Bygg J

Bilddiagnostikk



Nukleærmedisin

Etasje 02 - Bygg. D7

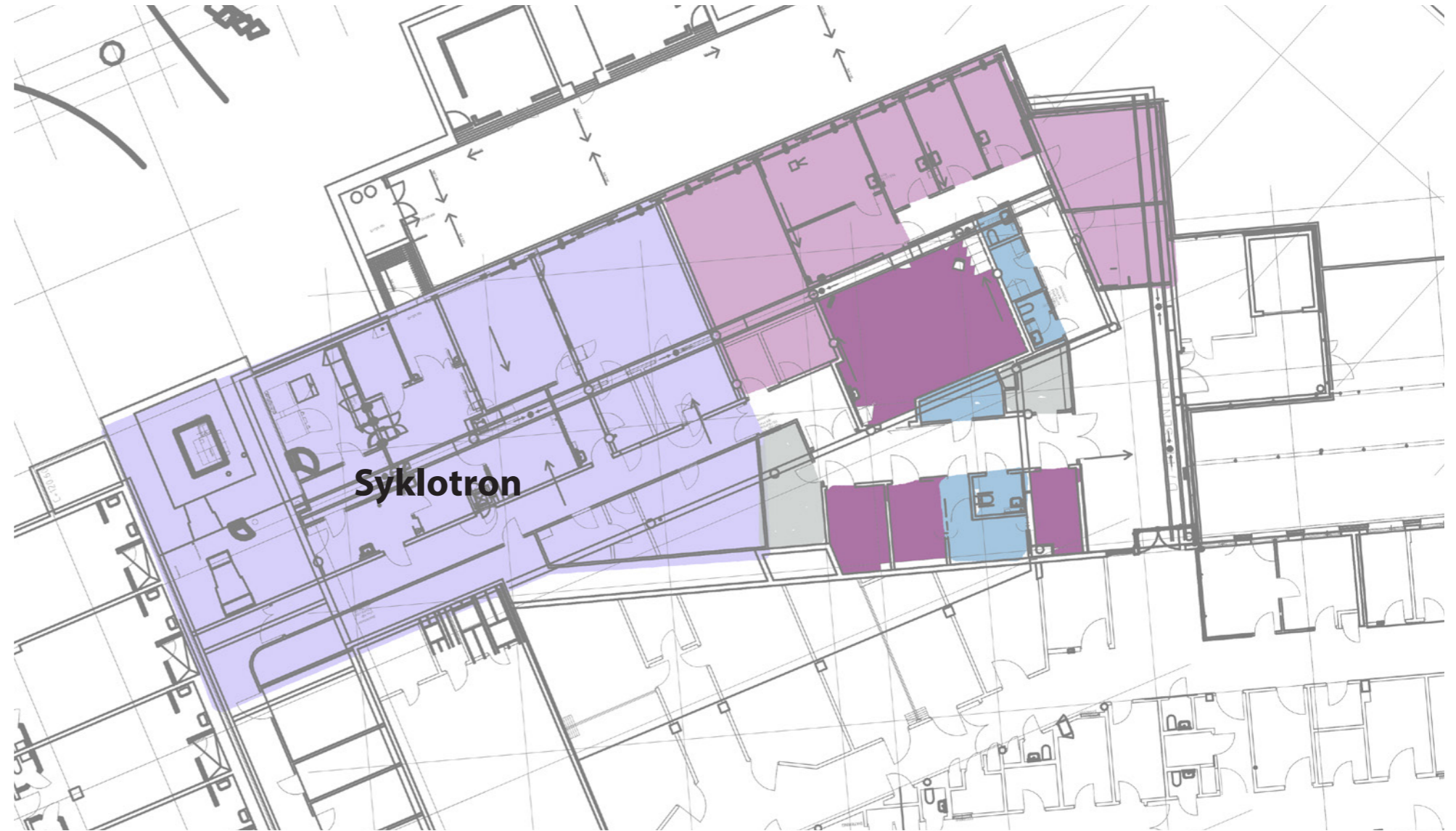
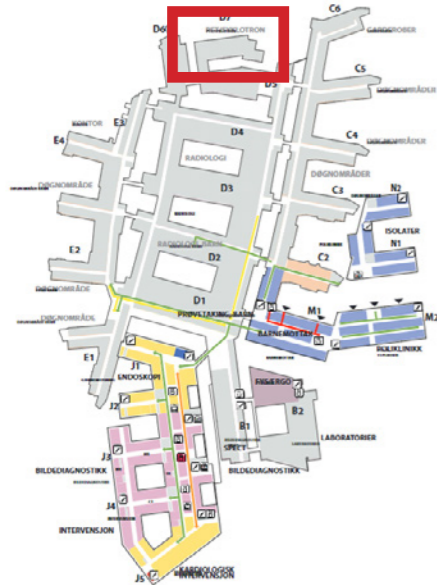

Eksisterende funksjoner på etasje 02

Etasjen ombygges ikke

-  PET / CT, Forberedelse injeksjon
-  Operatørrrom, Arbeidsrom m.m.
-  Støttefunksjoner
-  Teknikk

Nukleærmedisin

Etasje 03 - Bygg D7



Forslag 2

Forslag til romprogram, se siste side.

- PET / CT, Forberedelse injeksjon
- Operatørrom, Arbeidsrom m.m.
- Støttefunksjoner
- Teknikk

Nukleærmedisin

Etasje 03 - Bygg D7



Forslag 3

+ Plassering av 3 PET / CT.

- For lite areal for støttefunksjoner m.m.



Nukleærmedisin

Etasje 03 - Bygg D7



Rum [50.09.01 - Nukleærmedisin]

Generert fra dRofus (C) dRofus AS

01/26/2021 10:58:59

Rumfunk.nr	Prosjekteret/Geogra	Rumnavn og rumbeskrivelse	Program	Projektar
50.09.001		Laboratorium, PET/CT	50	0
50.09.002		Laboratorium, PET/CT	50	50
50.09.003		Laboratorium, PET/CT	50	50
50.09.004		Operatørrrom, PET/CT	12	0
50.09.005		Operatørrrom, PET/CT	12	12
50.09.006		Operatørrrom, PET/CT	12	12
50.09.007		Teknikk, PET/CT	10	0
50.09.008		Teknikk, PET/CT	10	10
50.09.009		Teknikk, PET/CT	10	10
50.09.010		Forberedelse, injeksjon	8	0
50.09.011		Forberedelse, injeksjon	8	0
50.09.012		Forberedelse, injeksjon	8	0
50.09.013		Forberedelse, injeksjon	8	8
50.09.014		Forberedelse, injeksjon	8	8
50.09.015		Forberedelse, injeksjon	8	8
50.09.016		Forberedelse, injeksjon	8	8
50.09.017		Forberedelse, injeksjon	8	8
50.09.018		Forberedelse, injeksjon	8	8
50.09.019		Forberedelse, injeksjon	8	8
50.09.020		Forberedelse, injeksjon	8	8
50.09.021		Lager, rent	10	4
50.09.022		Lager, utstyr	10	0
50.09.023		Pause, møte	15	22
50.09.024		Tekjøkken, pasient	5	6
50.09.025		WC, HC	5	5
50.09.026		Arbeidsrom, tverrfaglig	16	22
50.09.027		Granskning, 4 plasser	24	0
50.09.028		Granskning, 4 plasser	24	15
50.09.029		Toalett	2	0
50.09.030		Toalett	2	2
50.09.031		Toalett, personal	2	2
50.09.032		Toalett, personal	2	2
50.09.033		Lager, urent	6	6
50.09.034		Lager, injeksjonstraller	18	17
50.09.035		Støtterom	100	0
Total			545	311

Forslag 2 - Romprogram

Funksjoner merket med gult er ikke innplassert

Revidert materiale

Situasjonsplan

Situasjonsplan

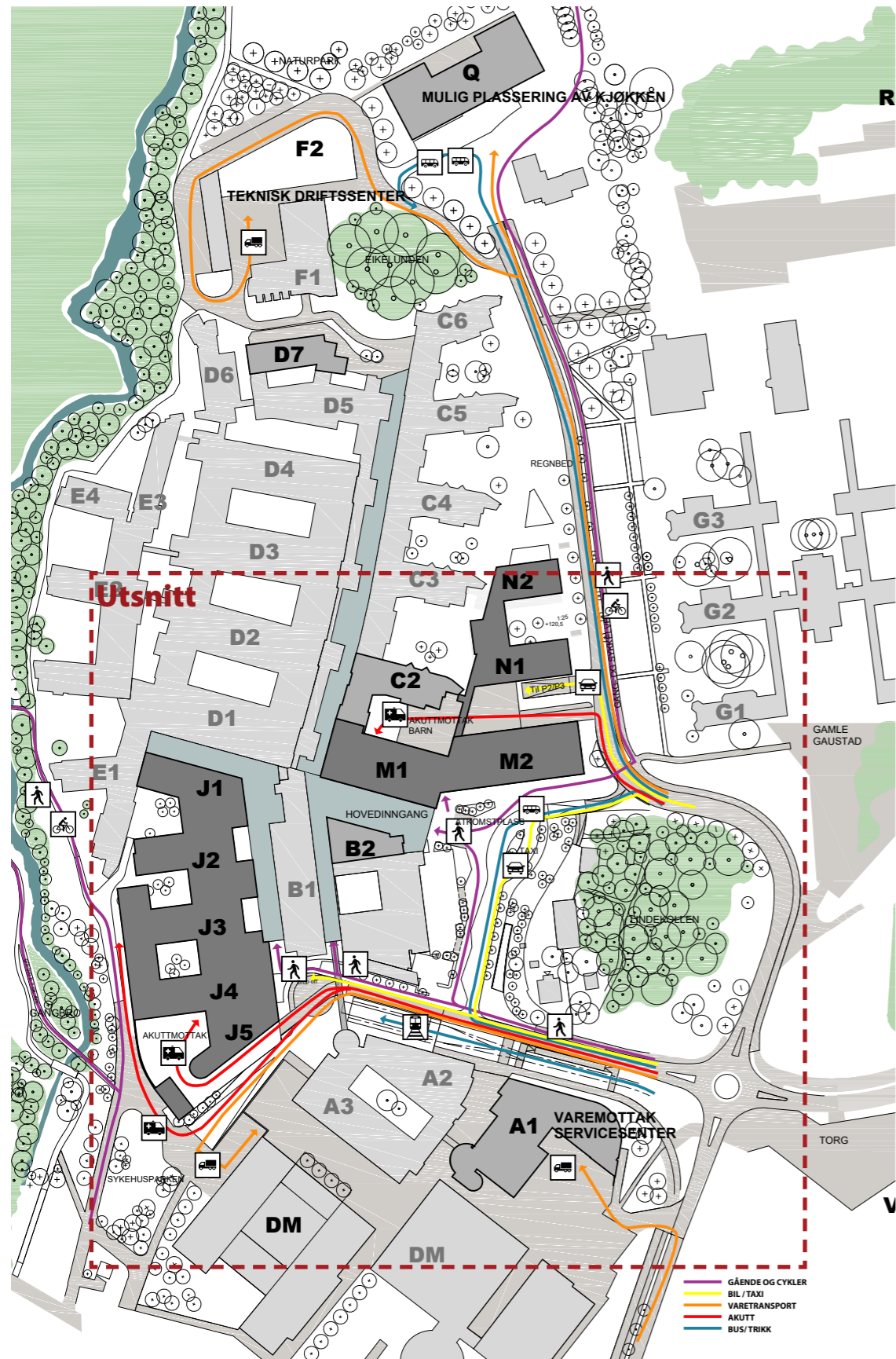

Utsnitt

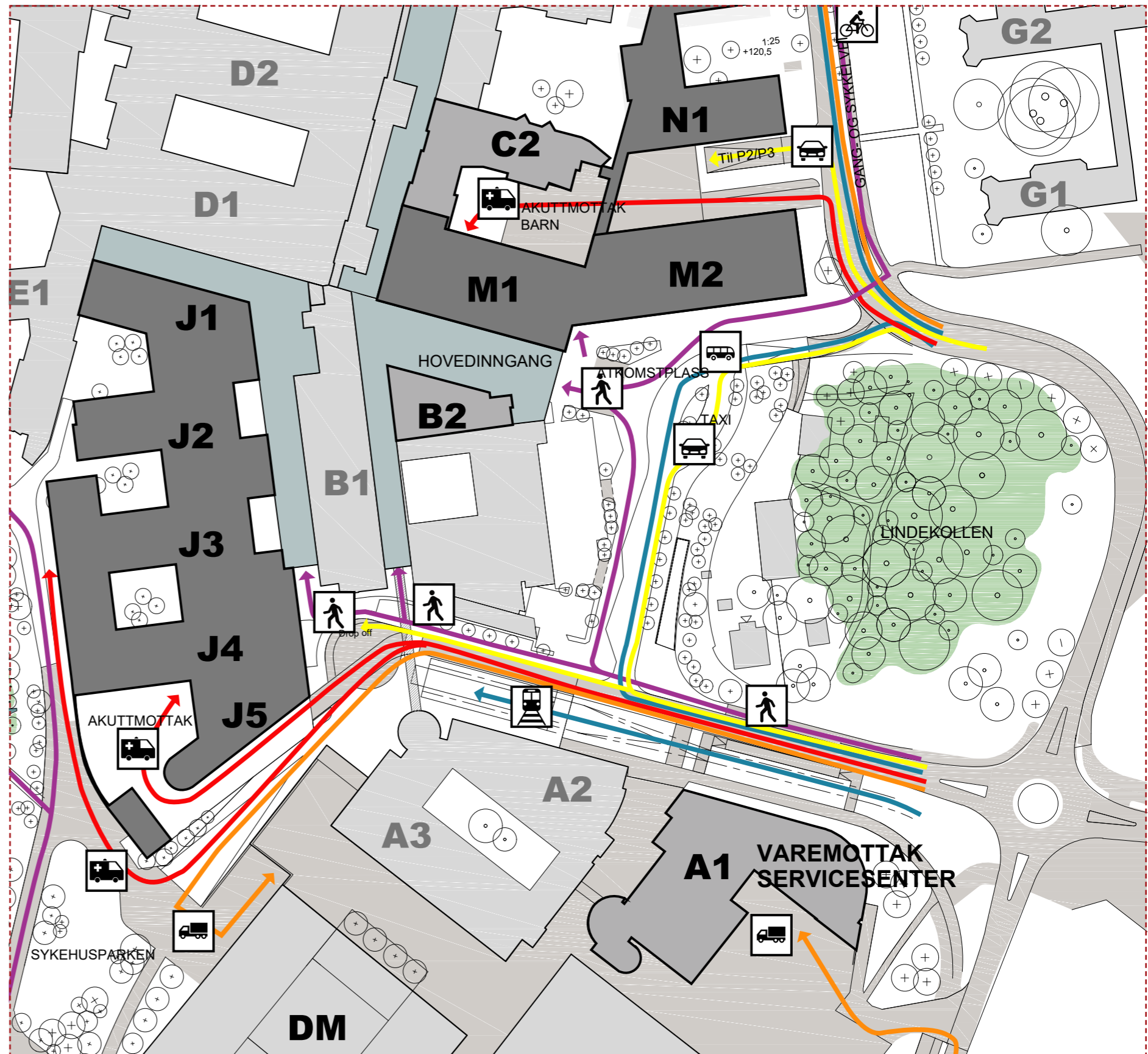

Situasjonsplan

Situasjonsplan

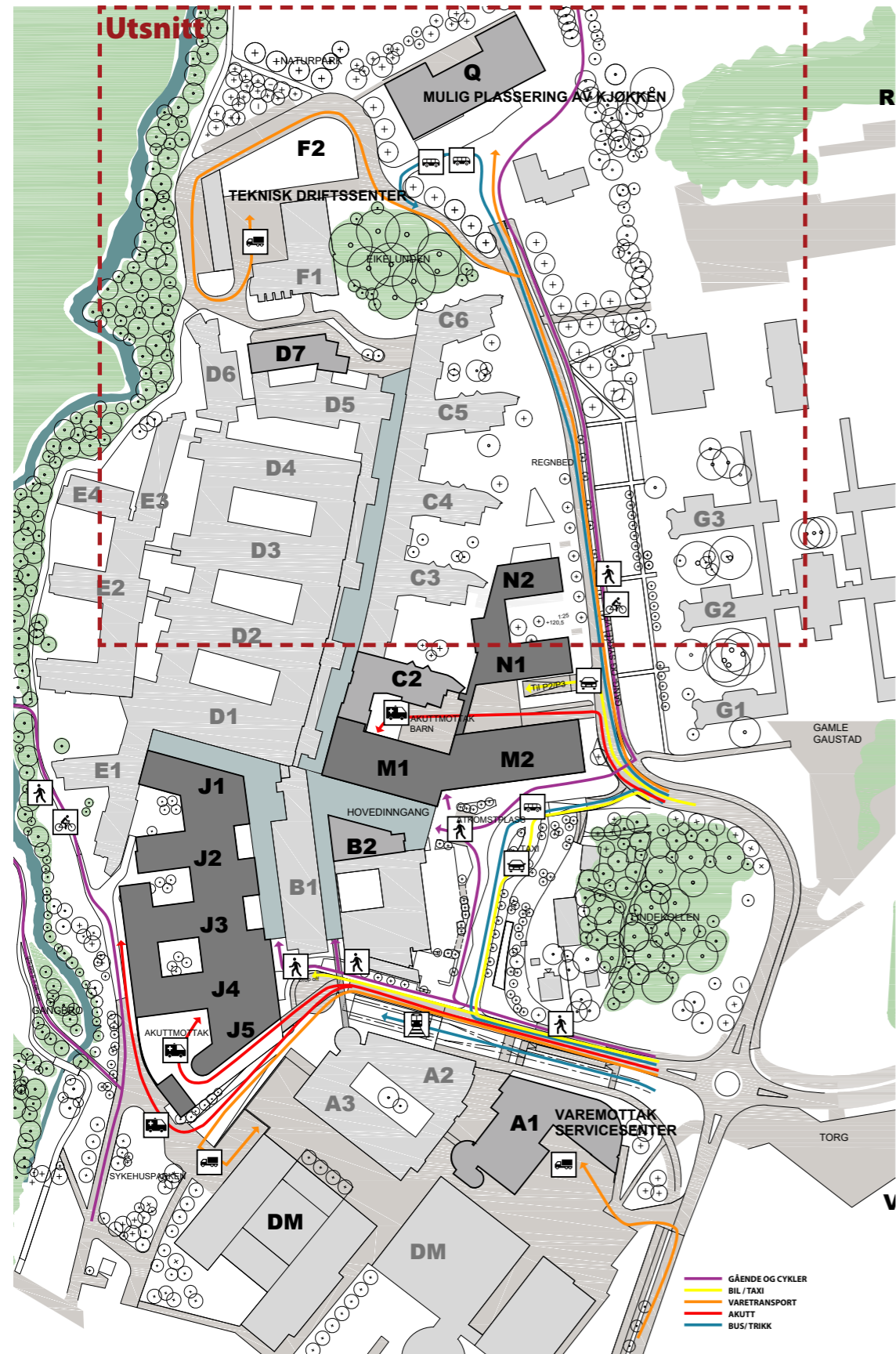

Utsnitt

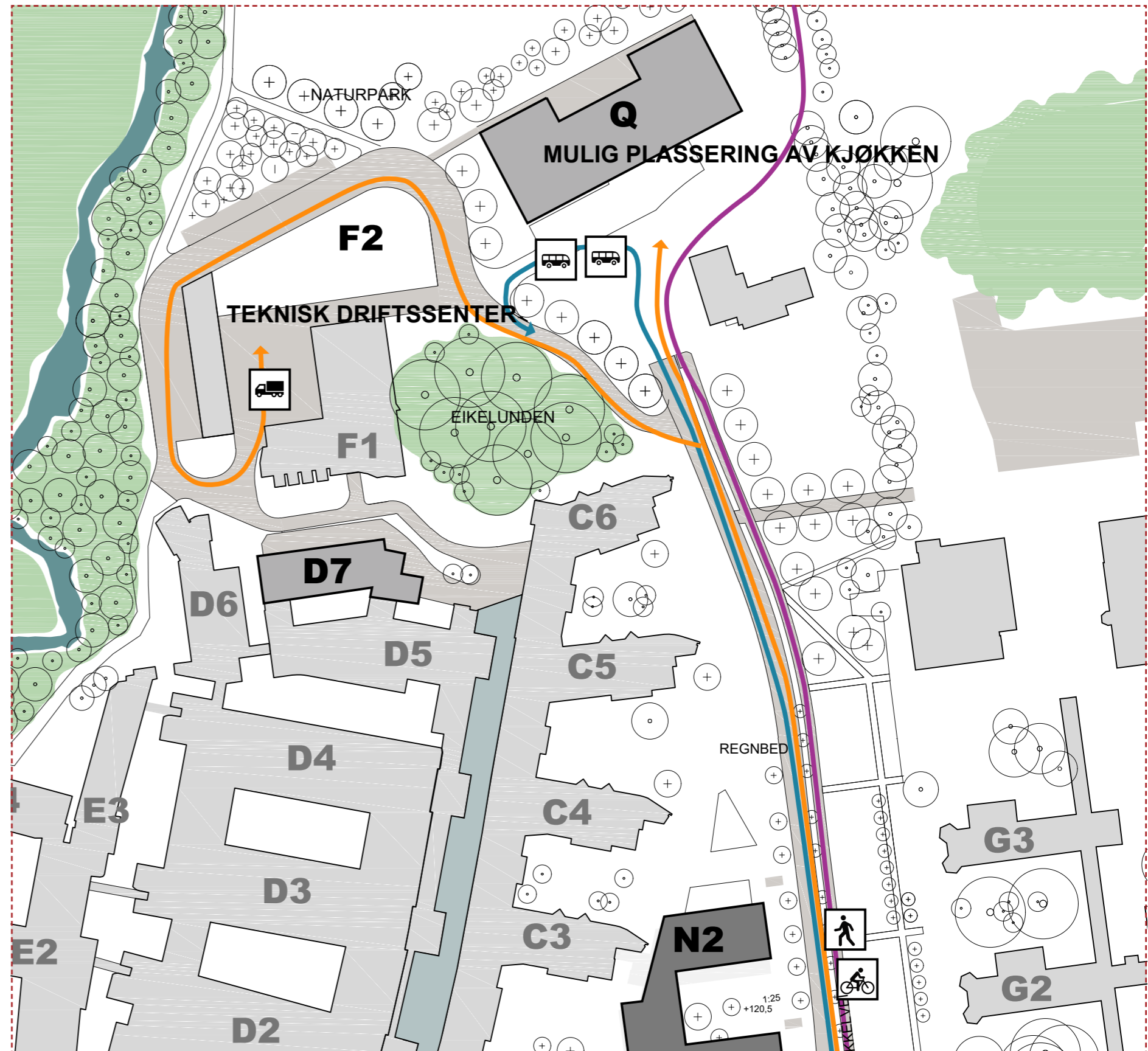

Funksjonsfordeling

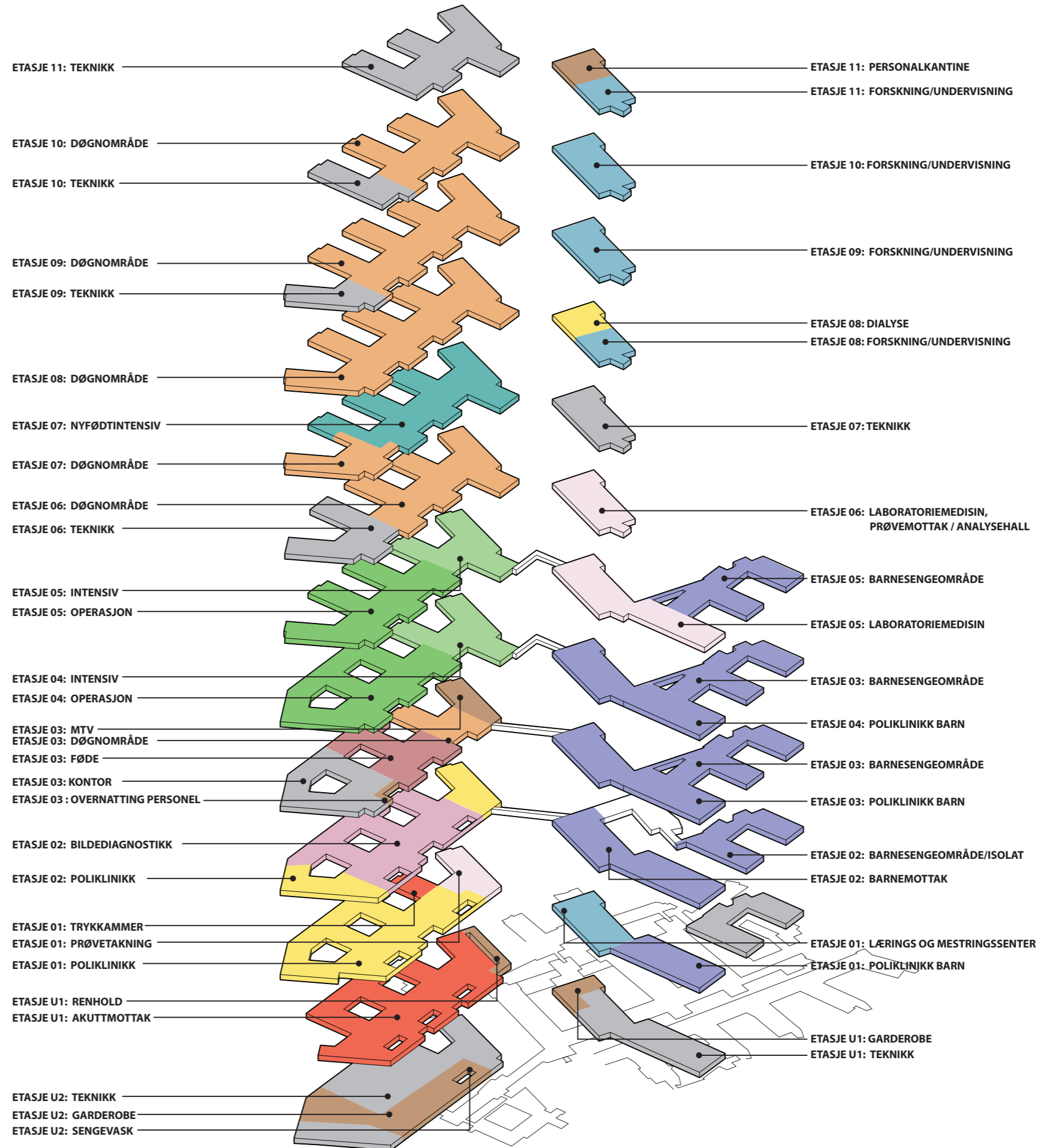

Flytdiagram

Horisontale og vertikale forbindelser

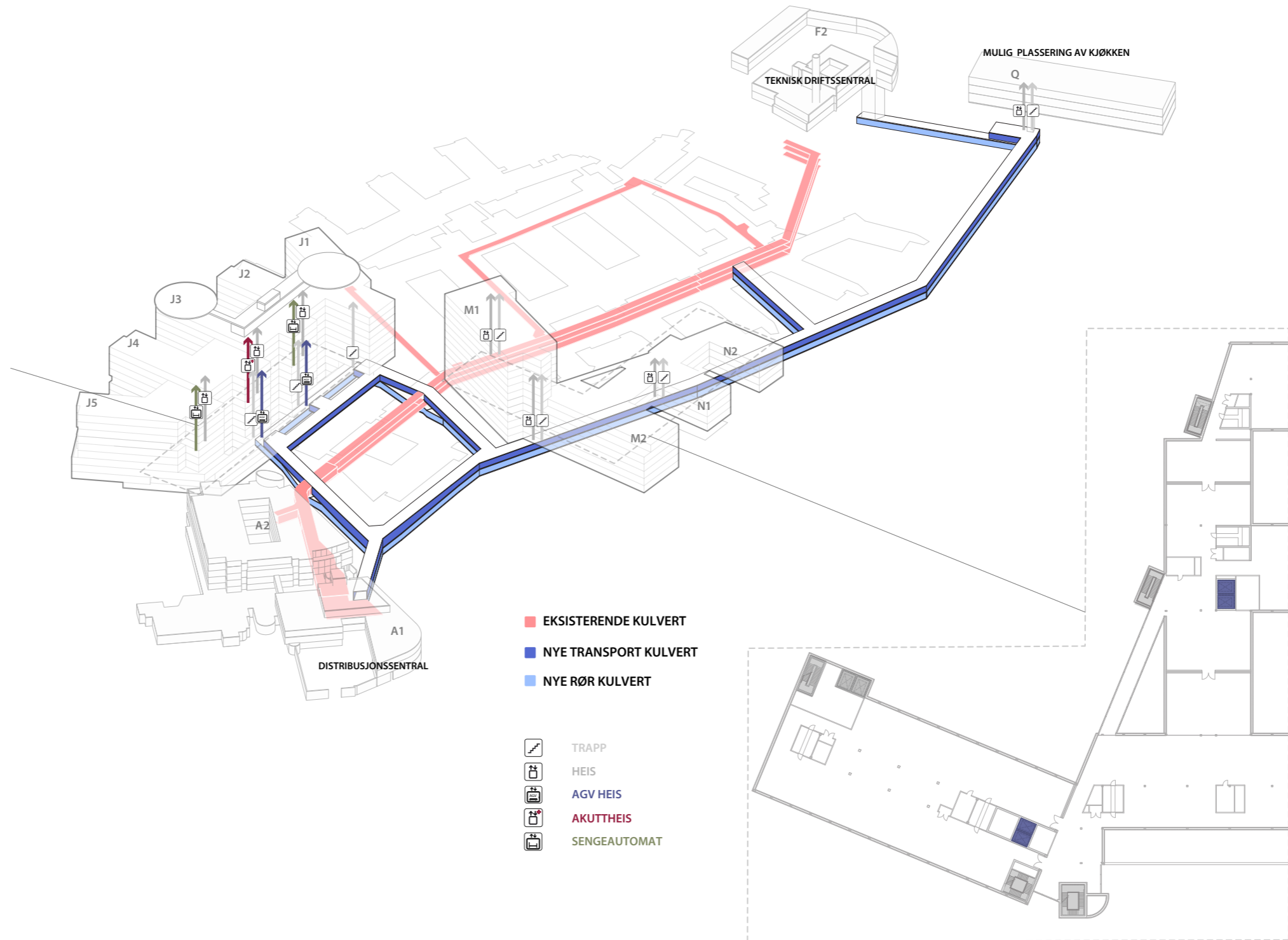

Flytdiagram

Akutt

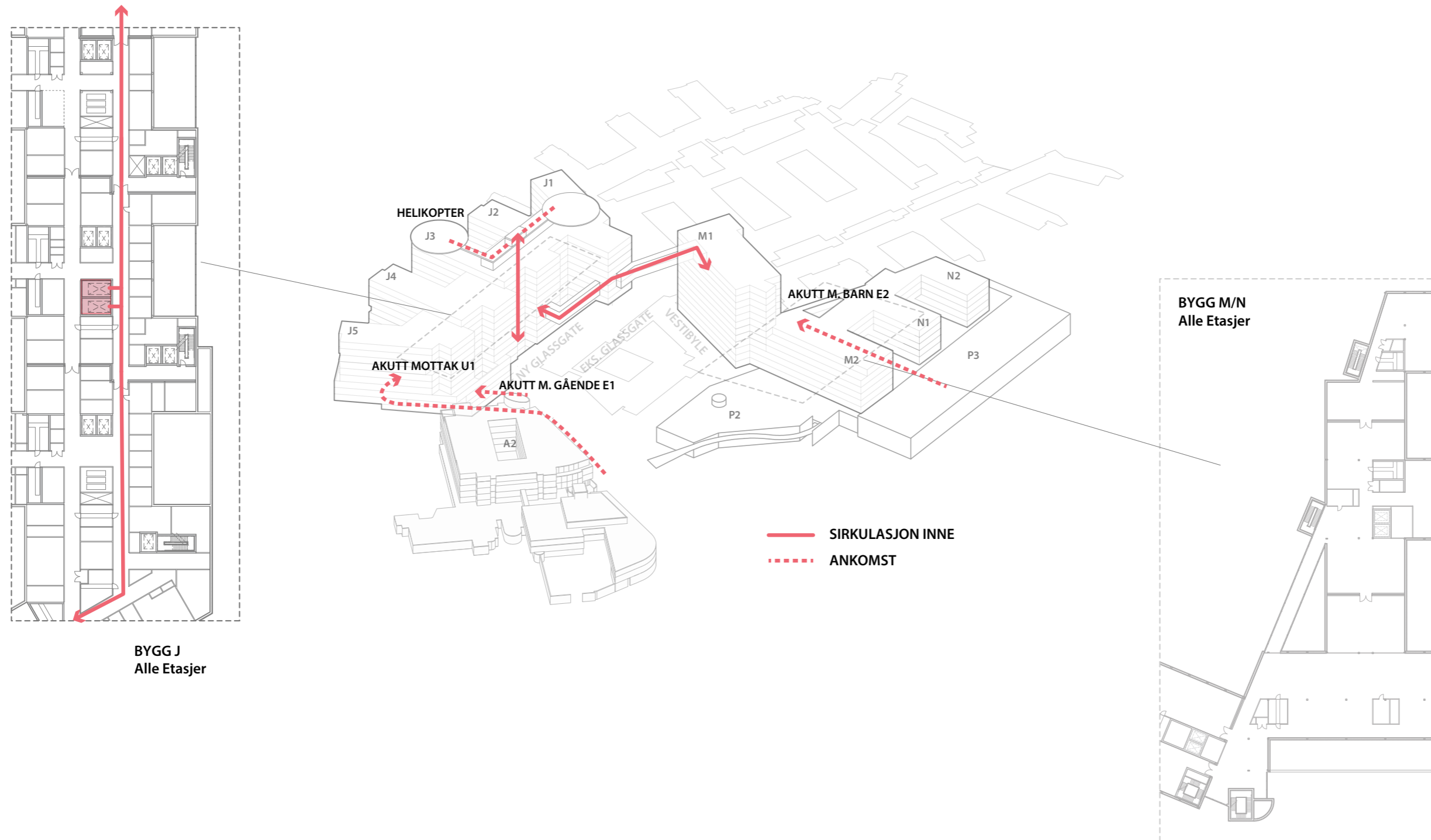

Flytdiagram

Gående og besøkende

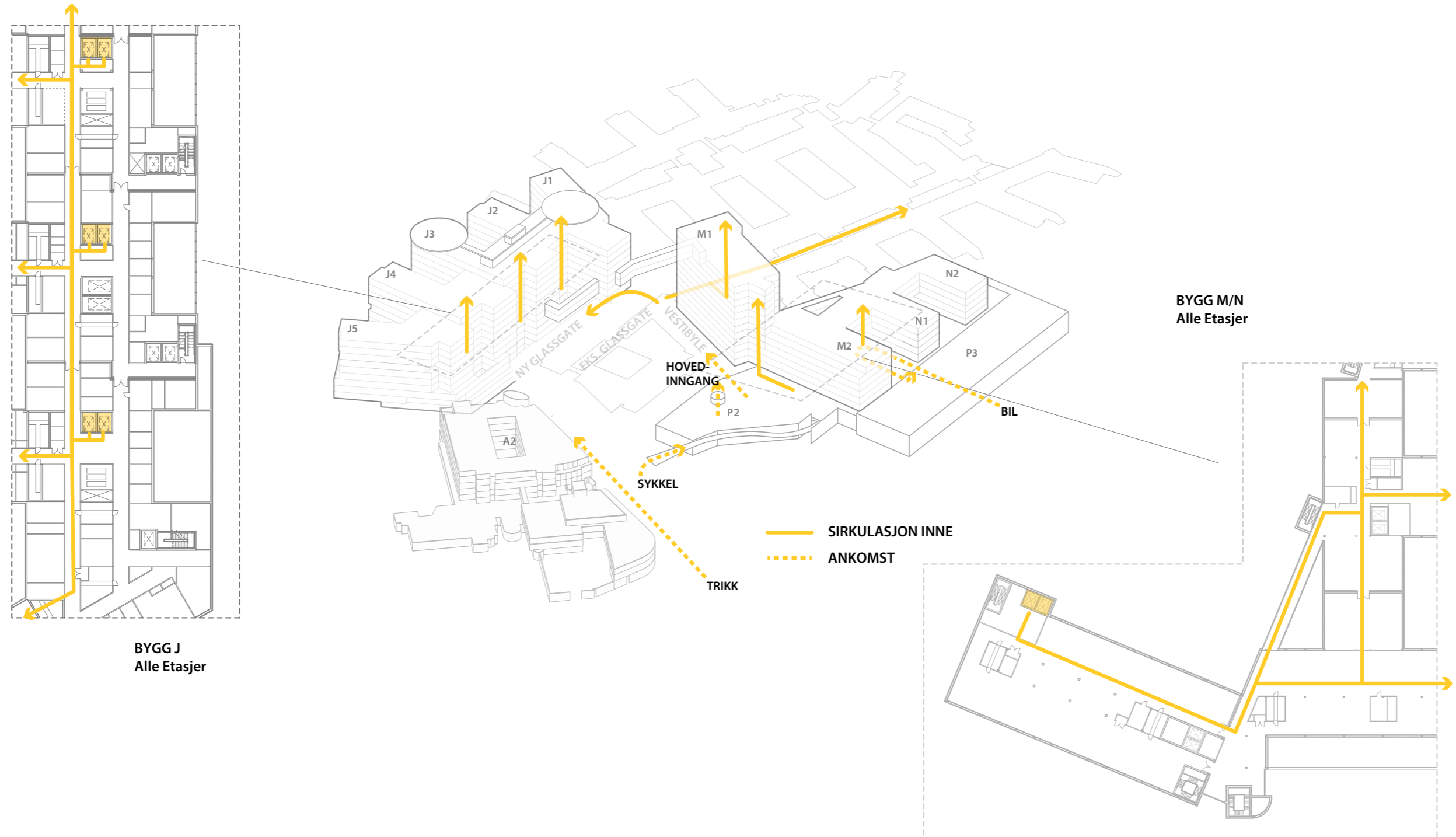

Flytdiagram

Personale

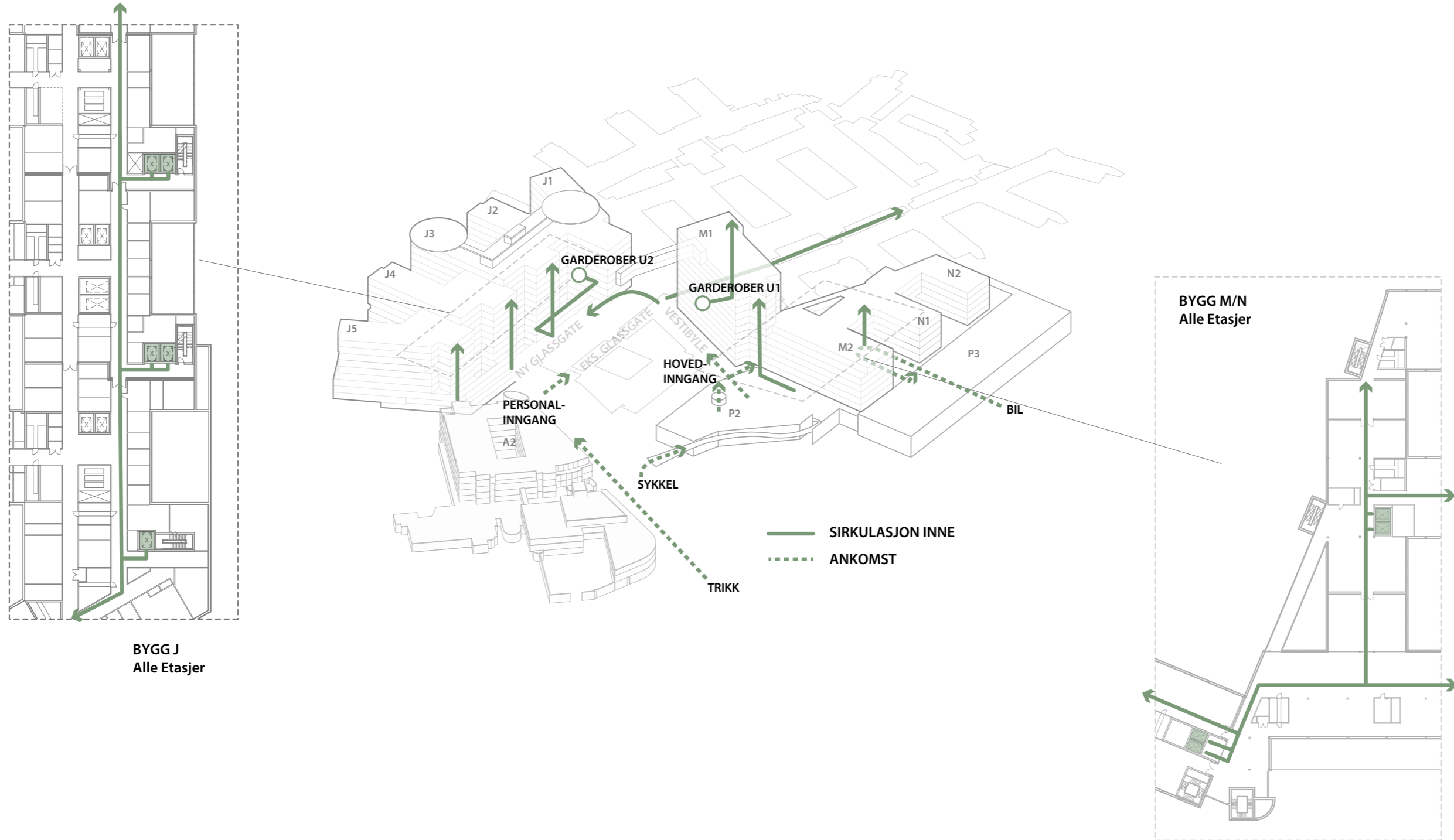

Flytdiagram

Senger

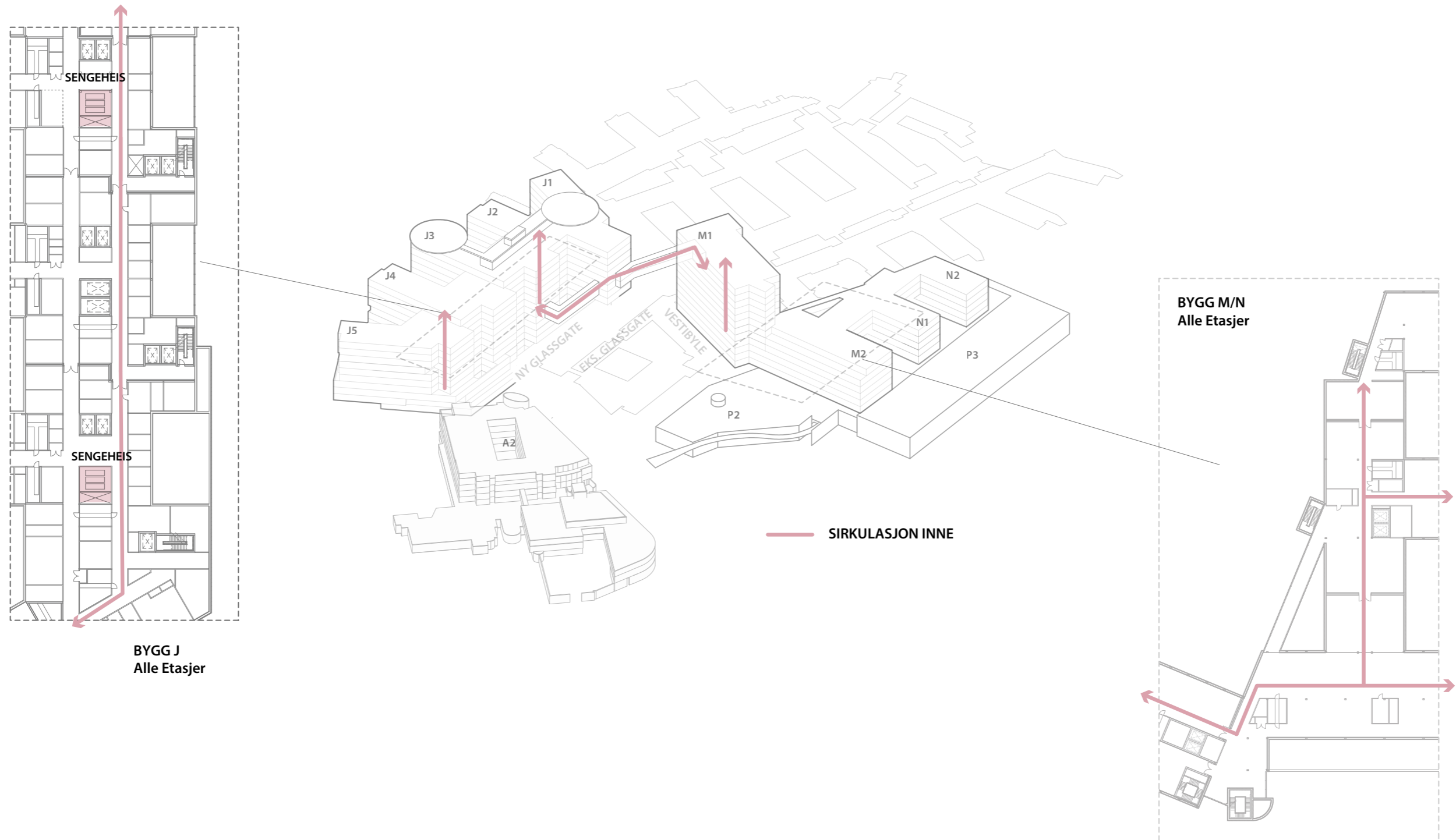

Flytdiagram



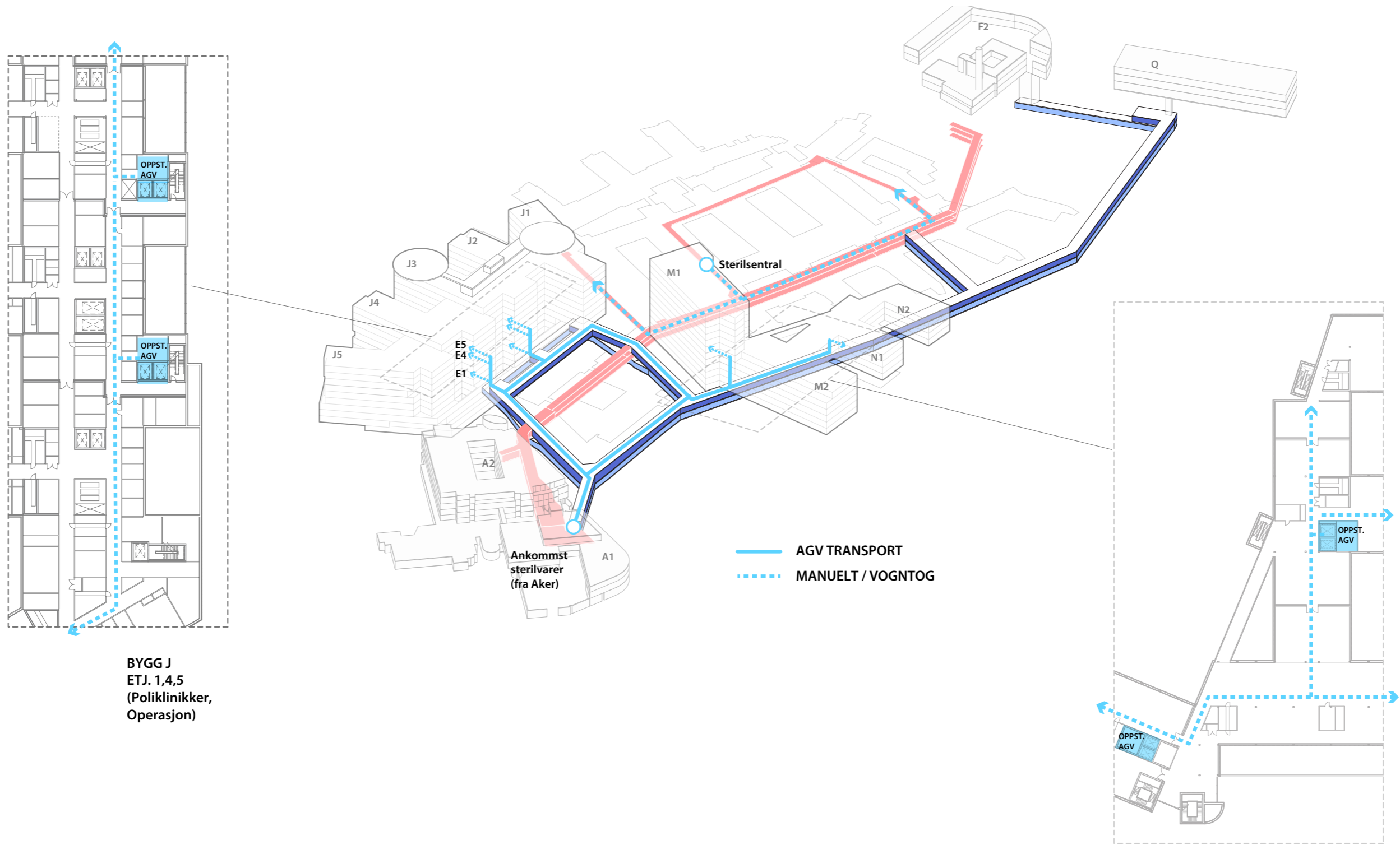



Sterilvarer

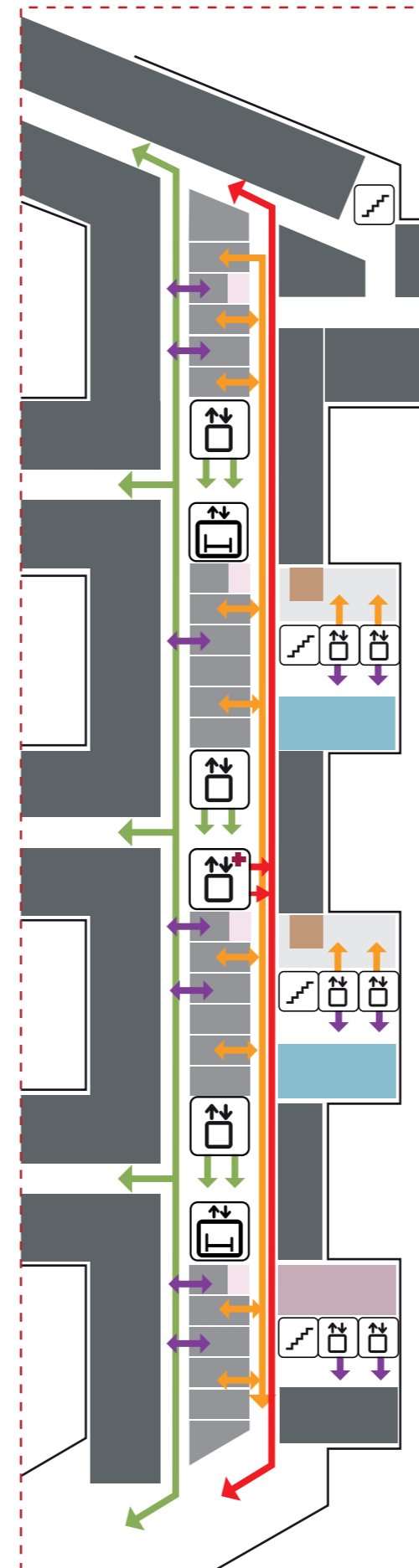
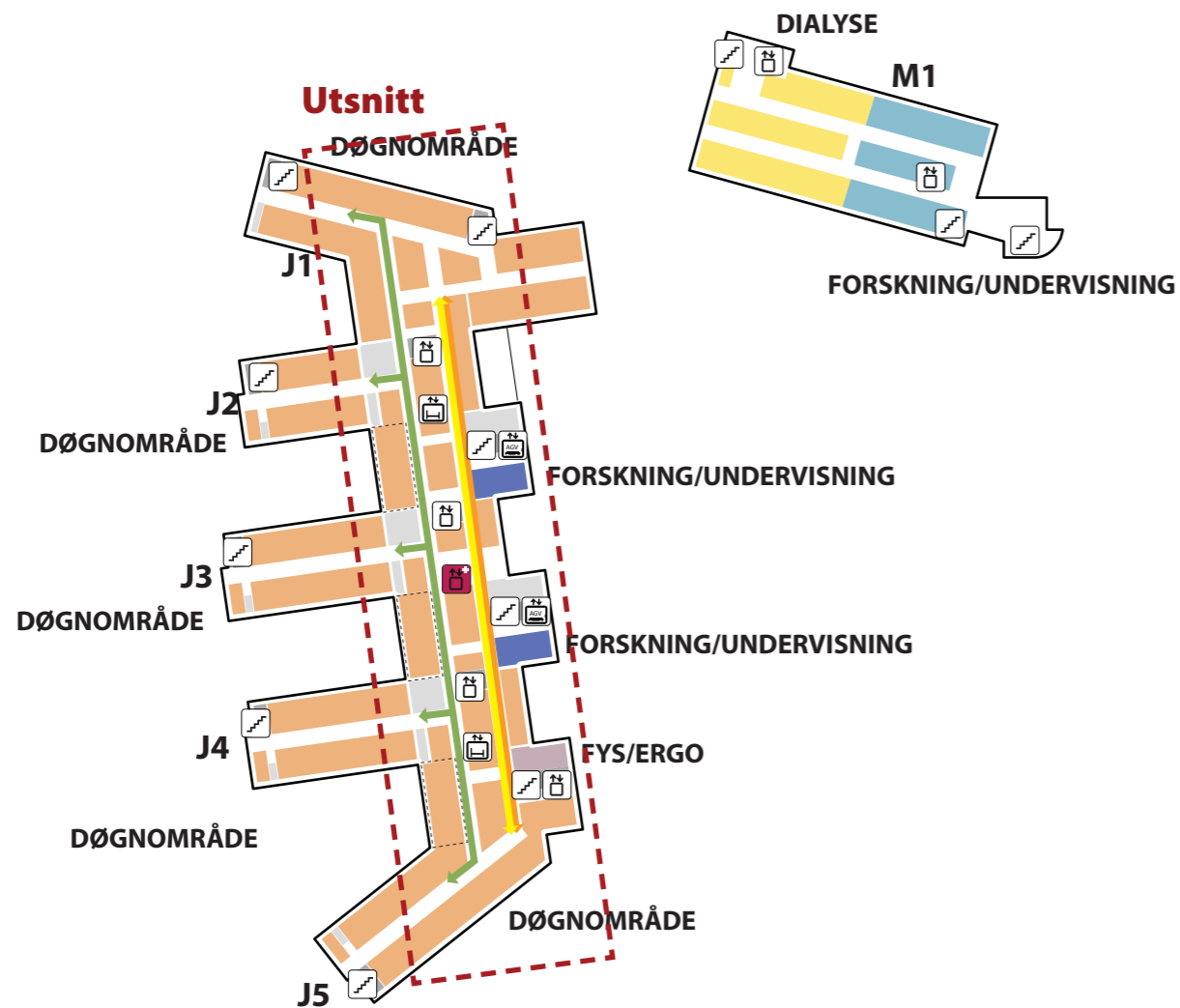

Logistikk

Eksempel J bygg



-  TRAPP
-  HEIS
-  AKUTTHEIS
-  SENGEAUTOMAT
-  GÅENDE PASIENTER/ BESØKENDE
-  VARER
-  AKUTT
-  PERSONELL

Logistikk



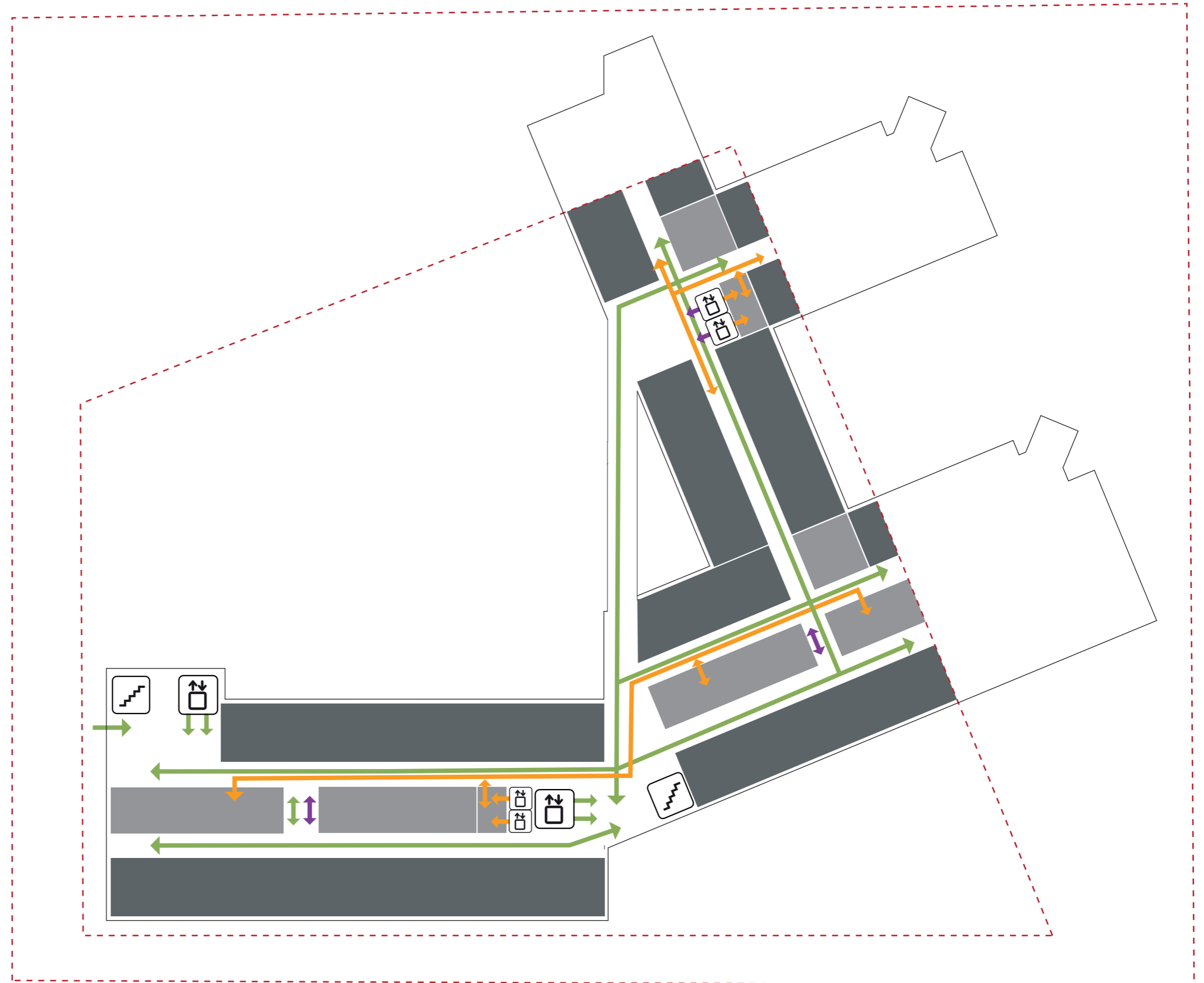





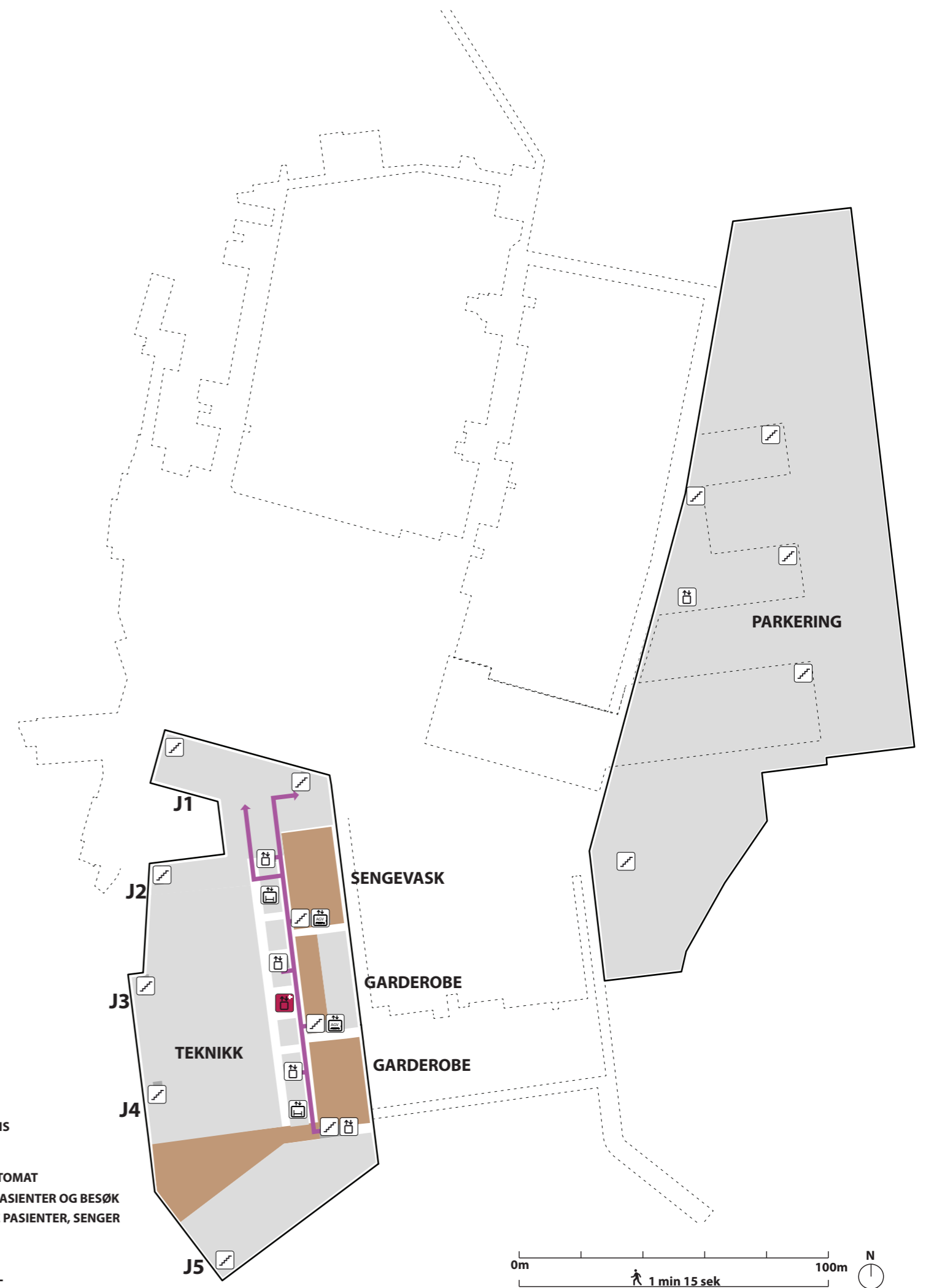
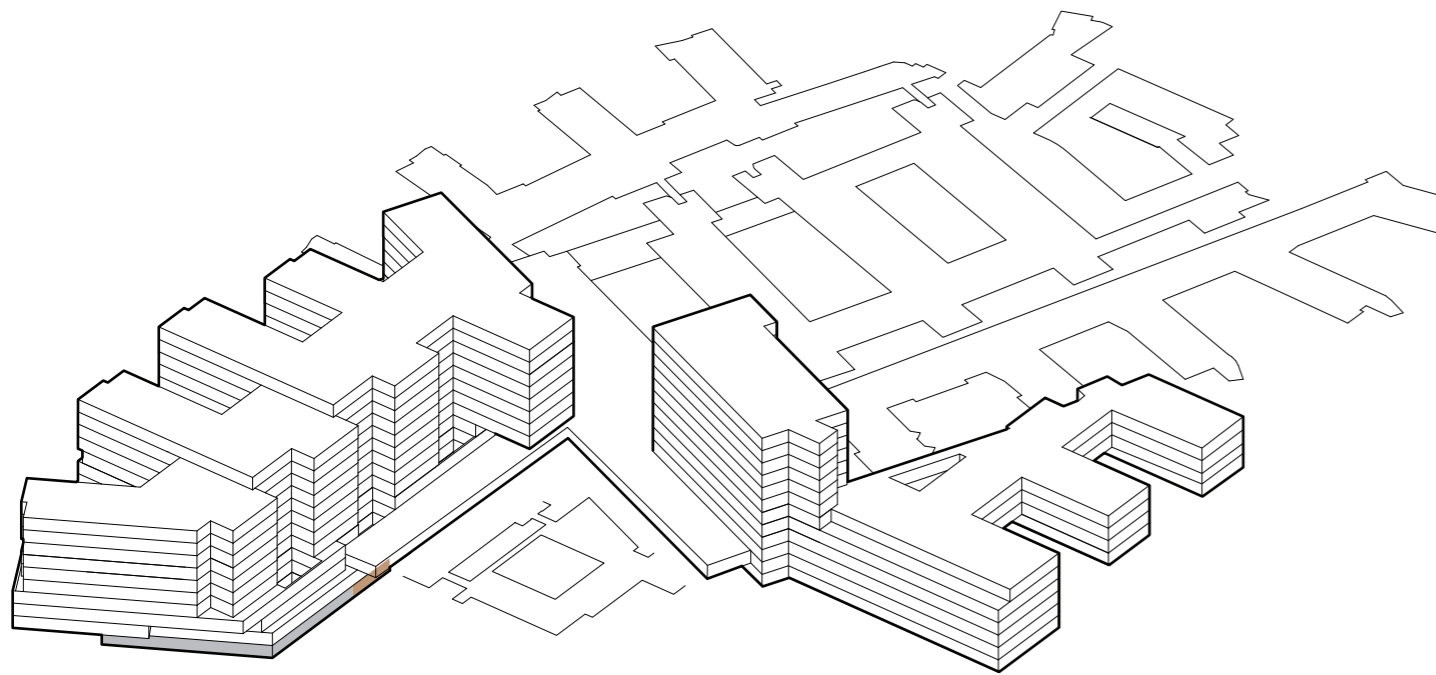

Eksempel M/N bygg



Funksjonsfordeling

Etasje U2









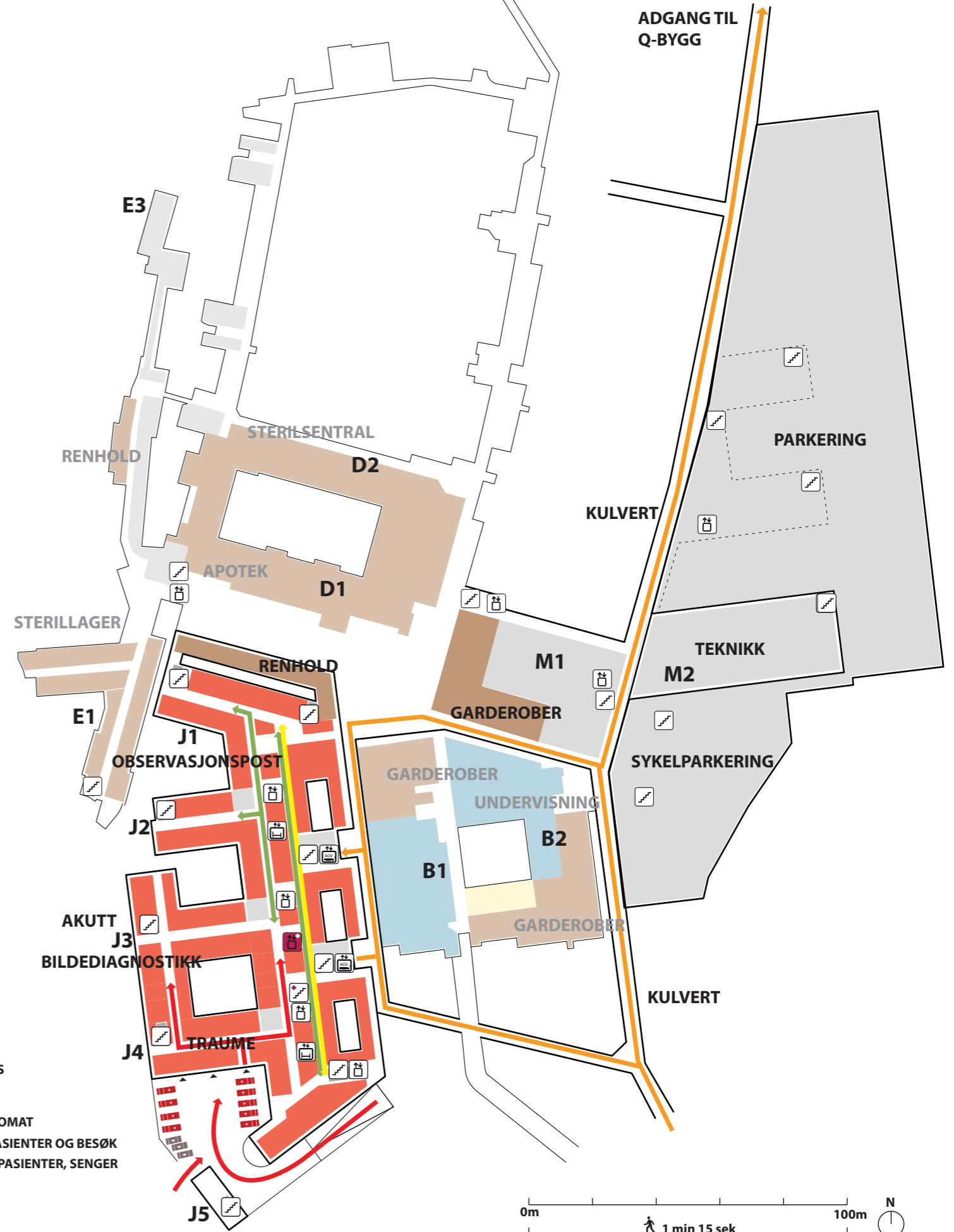
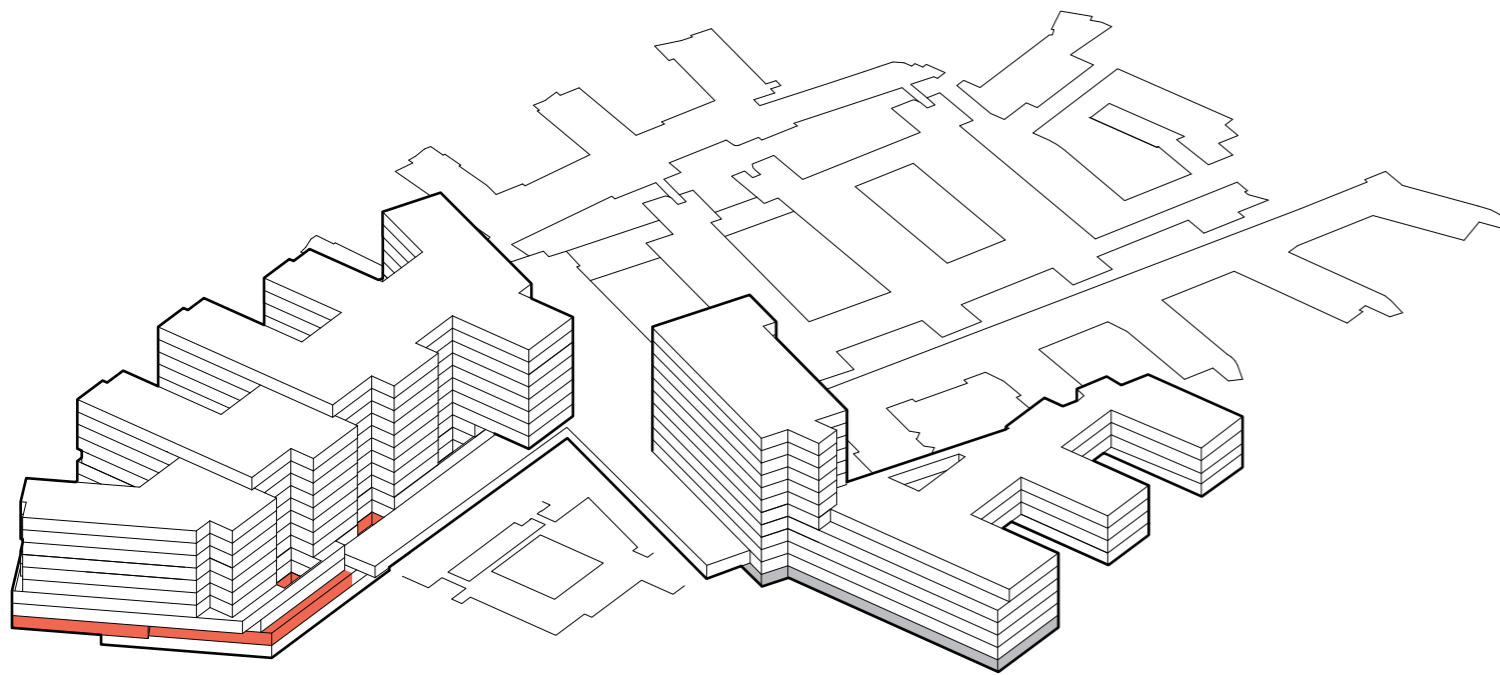



-  TRAPP
-  HEIS
-  AKUTT HEIS
-  AGV HEIS
-  SENGEAUTOMAT
-  GÅENDE PASIENTER OG BESØK
-  LIGGENDE PASIENTER, SENGER
-  VARER
-  AKUTT
-  PERSONAL

Funksjonsfordeling

Etasje U1





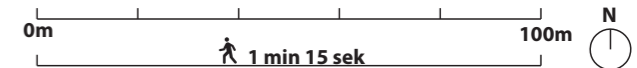





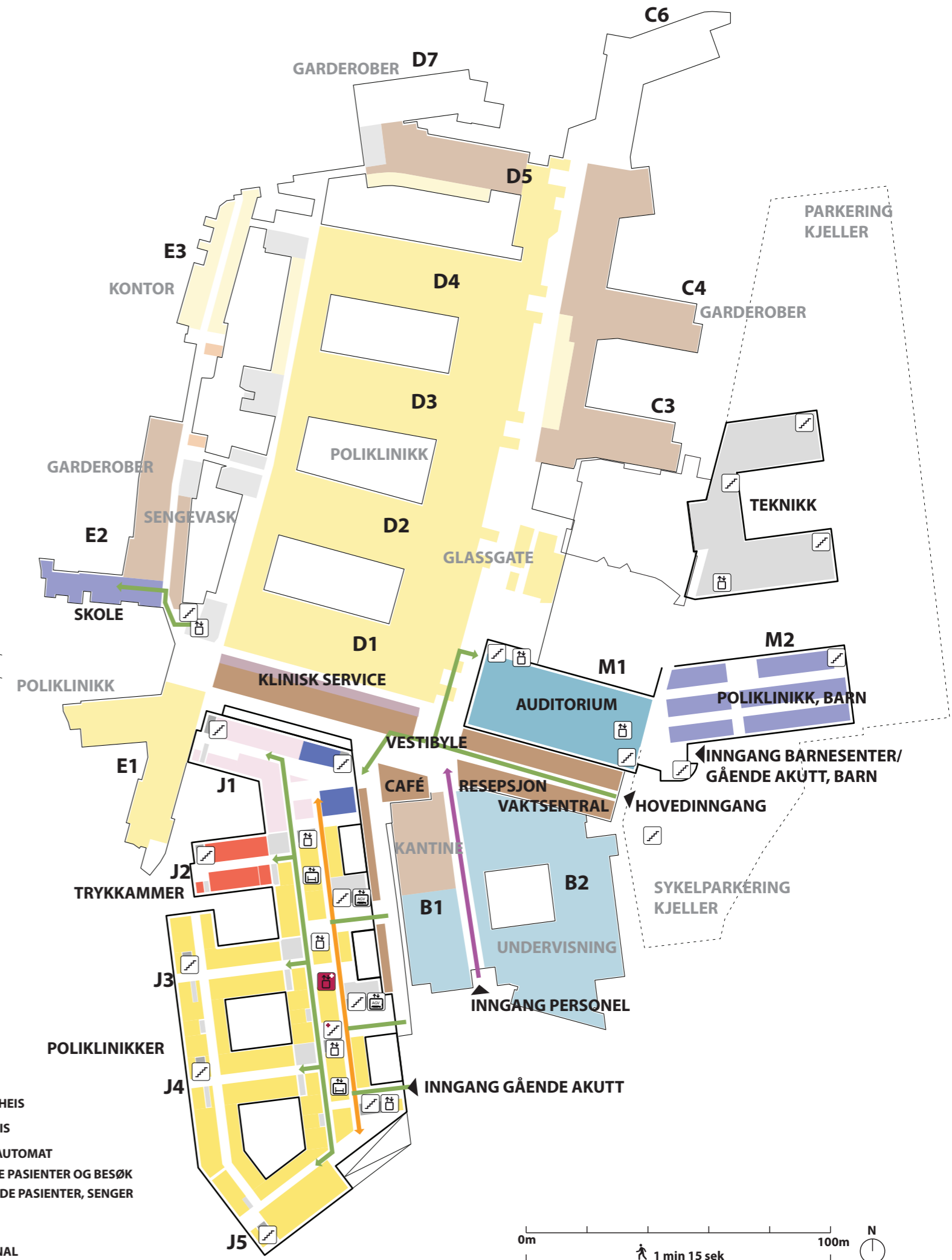
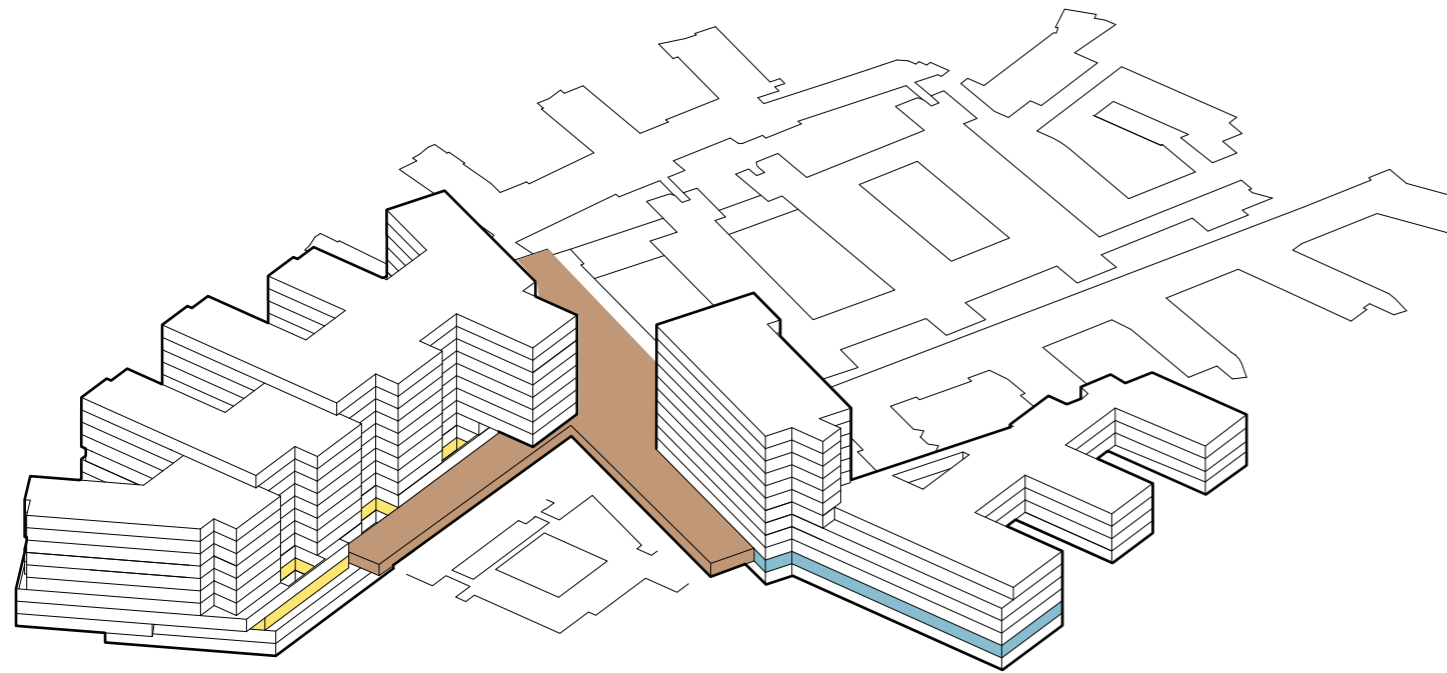

-  TRAPP
-  HEIS
-  AKUTT HEIS
-  AGV HEIS
-  SENGEAUTOMAT
-  GÅENDE PASIENTER OG BESØK
-  LIGGENDE PASIENTER, SENGER
-  VARER
-  AKUTT
-  PERSONAL



Funksjonsfordeling

Etasje 01



-  TRAPP
-  HEIS
-  AKUTT HEIS
-  AGV HEIS
-  SENGEAUTOMAT
-  GÅENDE PASIENTER OG BESØK
-  LIGGENDE PASIENTER, SENGER
-  VARER
-  AKUTT
-  PERSONAL

Funksjonsfordeling

Etasje 02

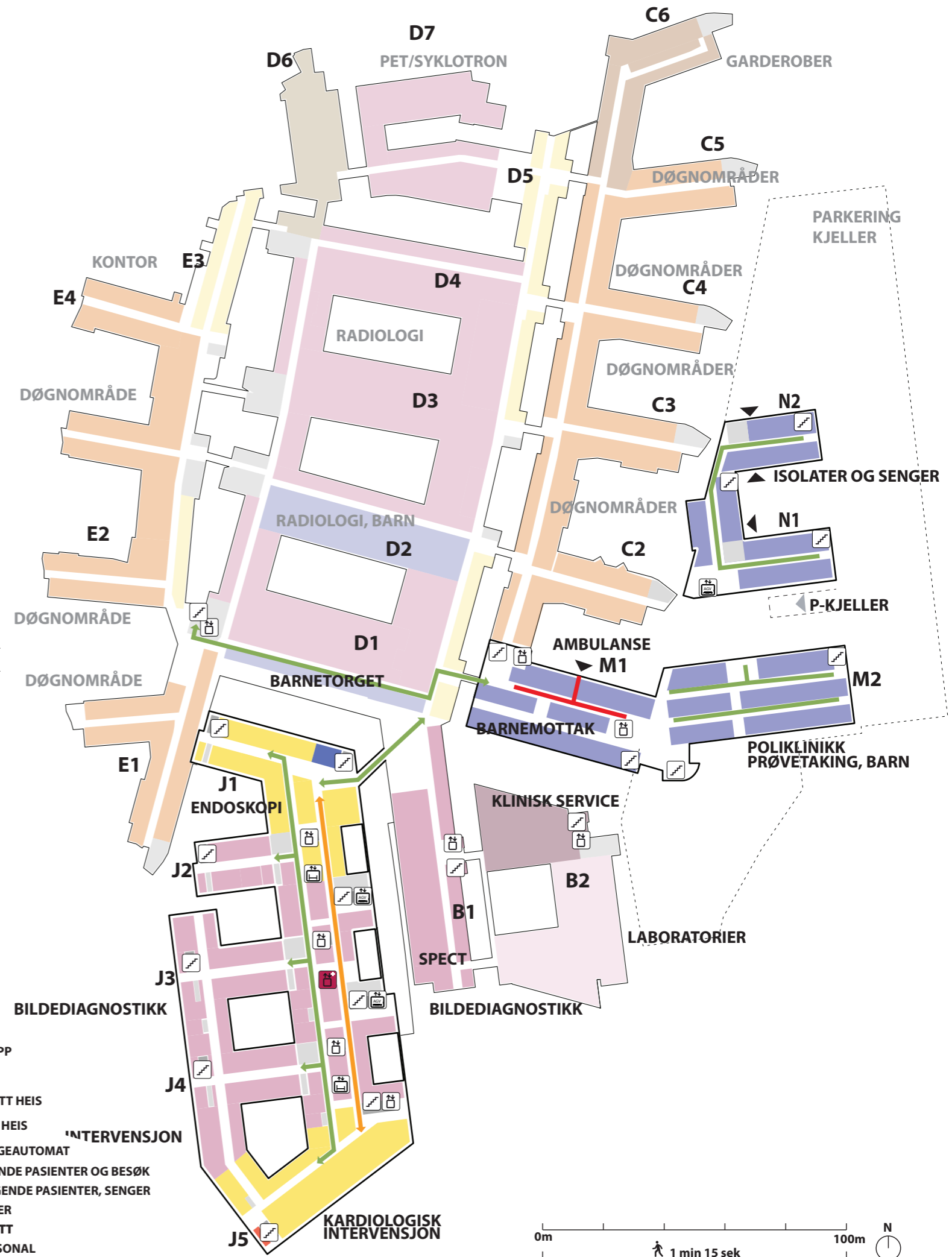
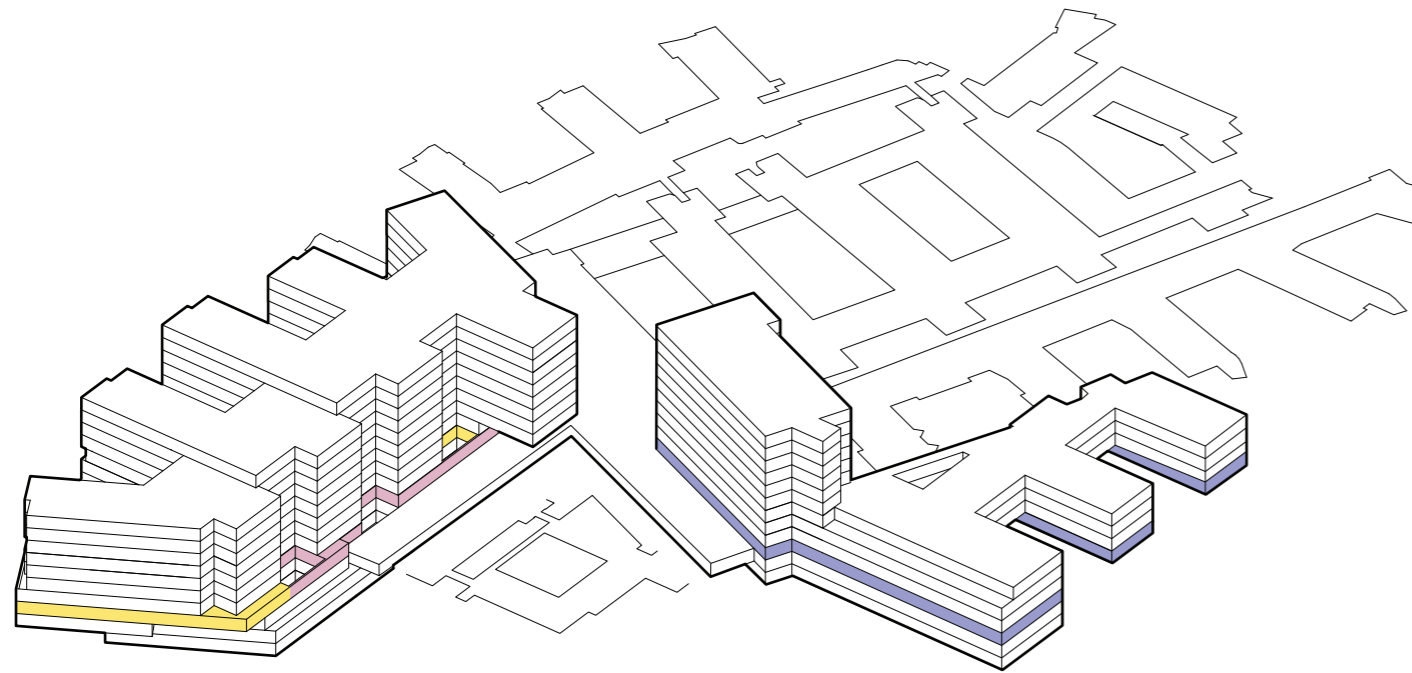

Funksjonsfordeling

Etasje 03

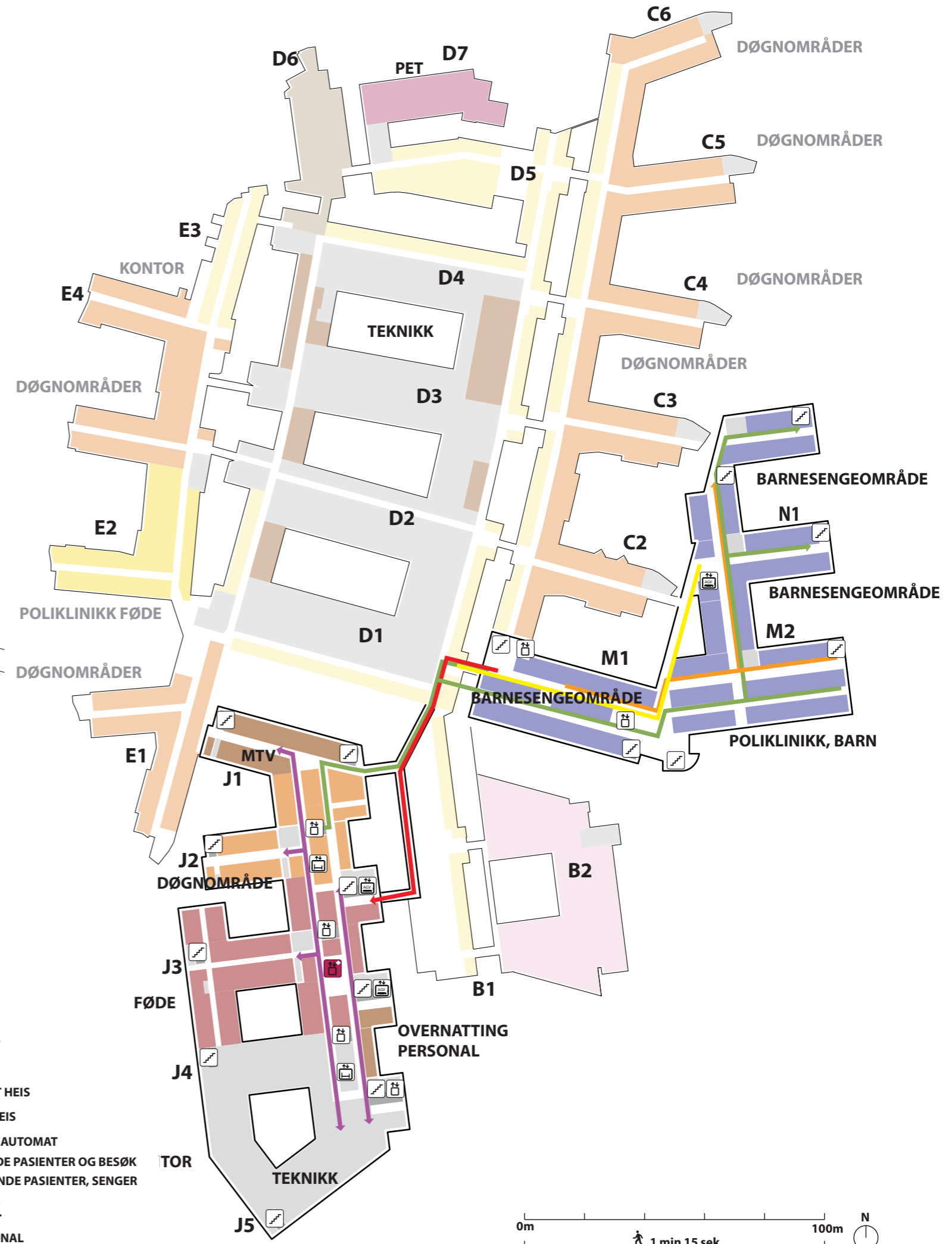
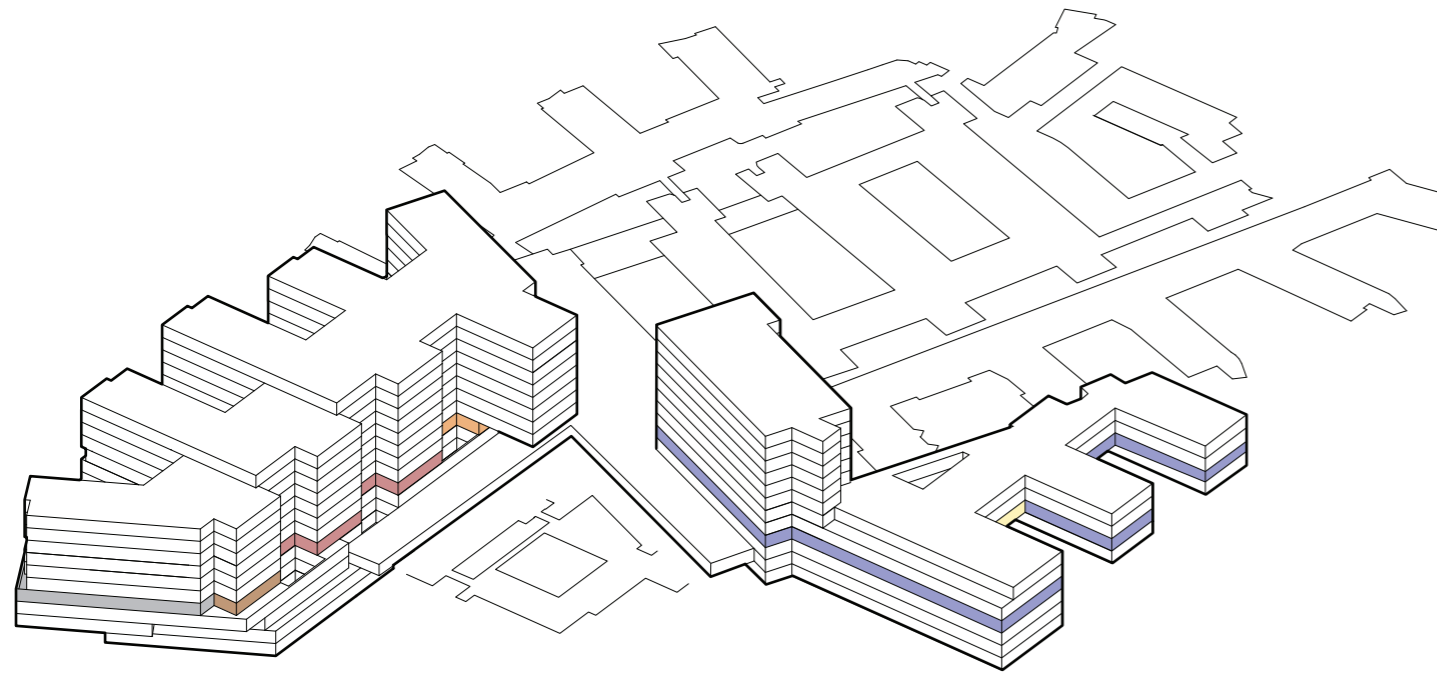

Funksjonsfordeling

Etasje 04

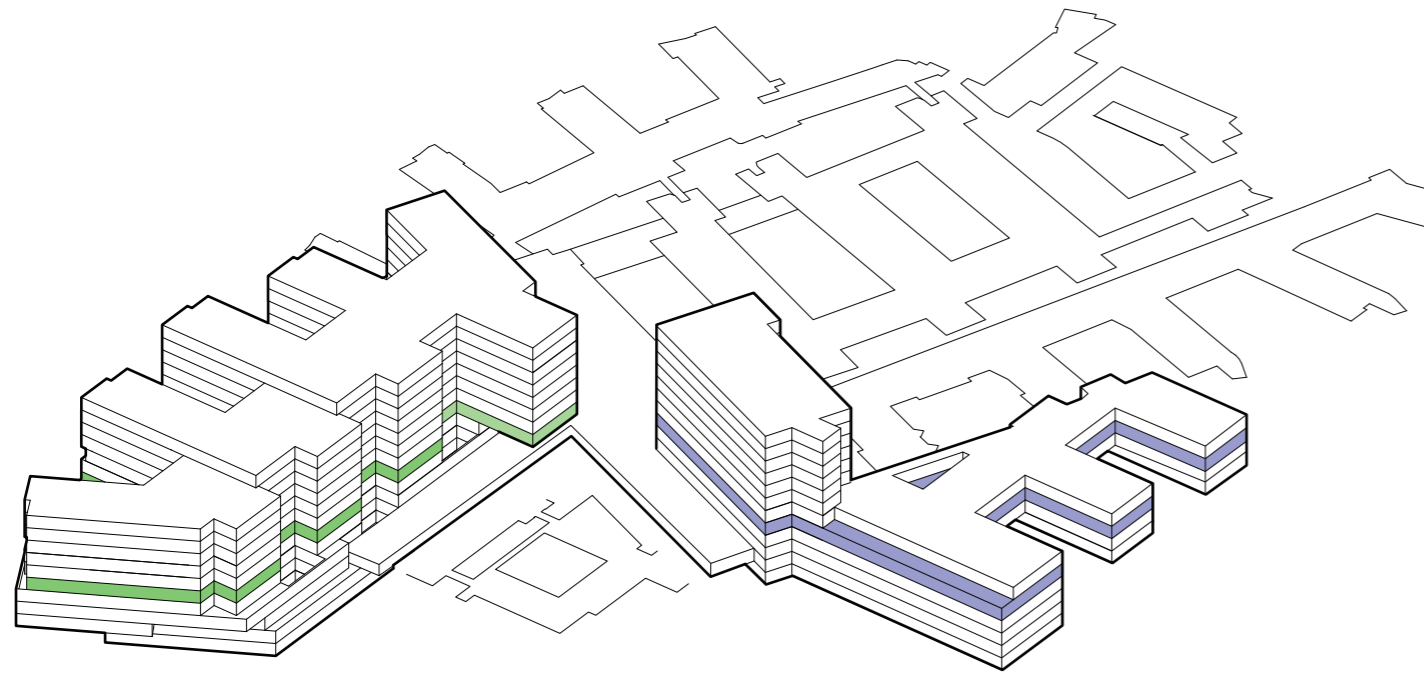



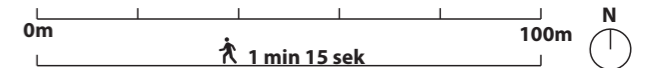





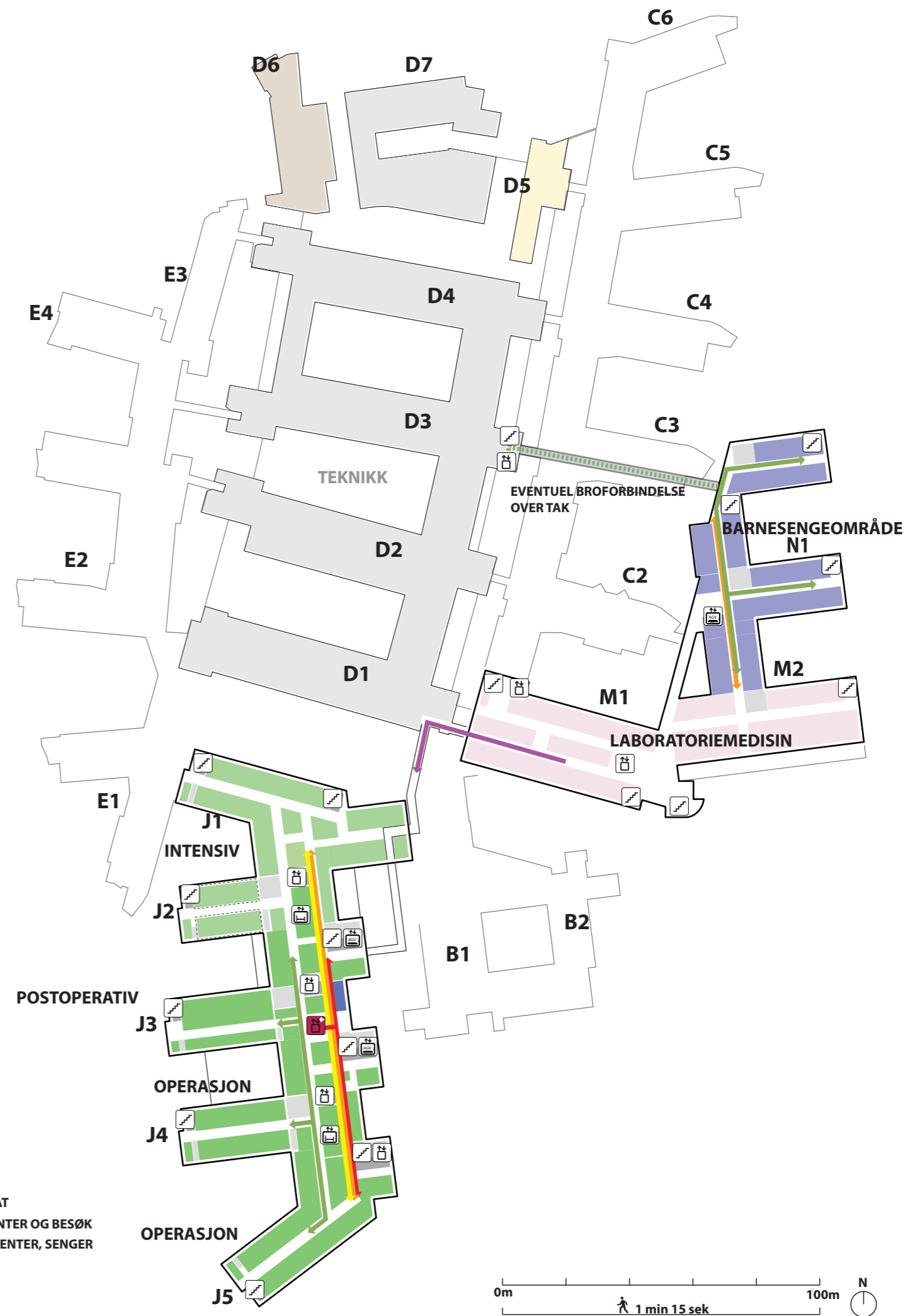
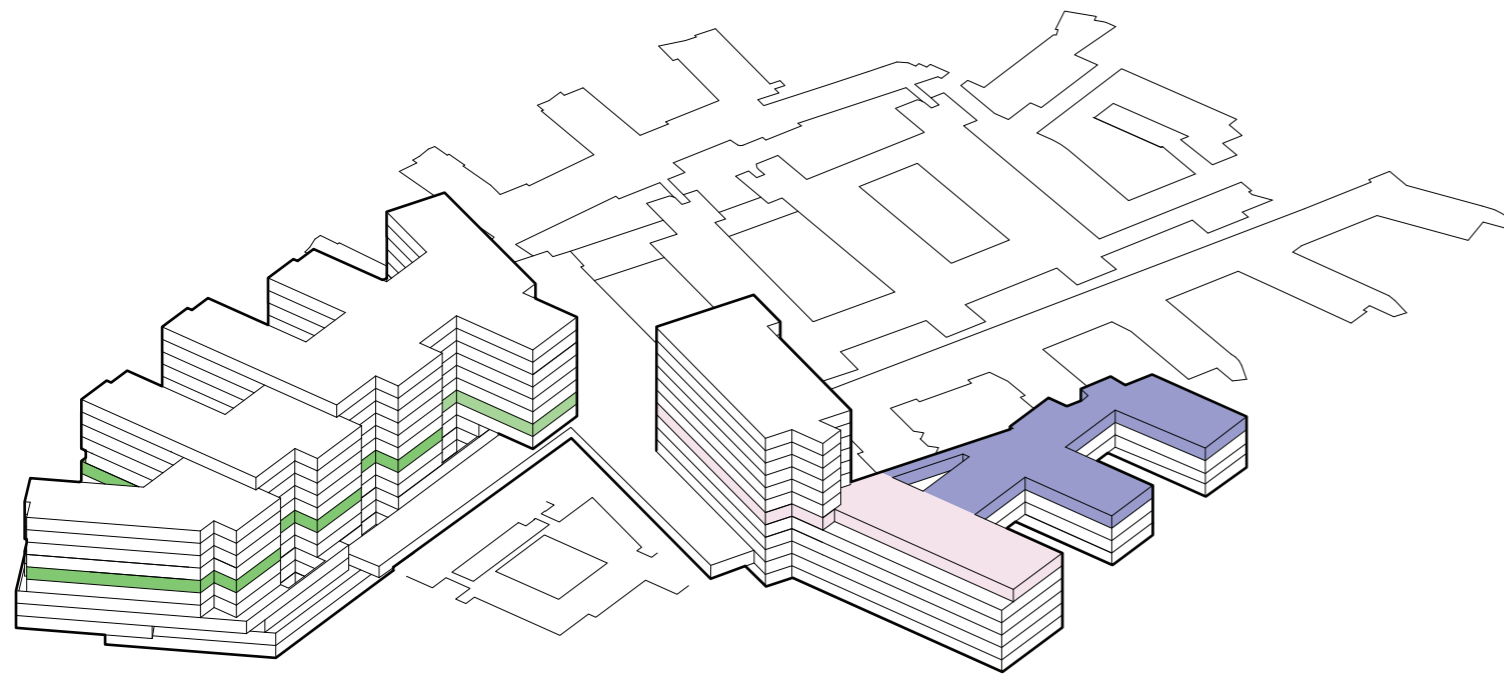

- TRAPP
- HEIS
- AKUTT HEIS
- AGV HEIS
- SENGEAUTOMAT
- GÅENDE PASIENTER OG BESØK
- LIGGENDE PASIENTER, SENGER
- VARER
- AKUTT
- PERSONAL



Funksjonsfordeling

Etasje 05









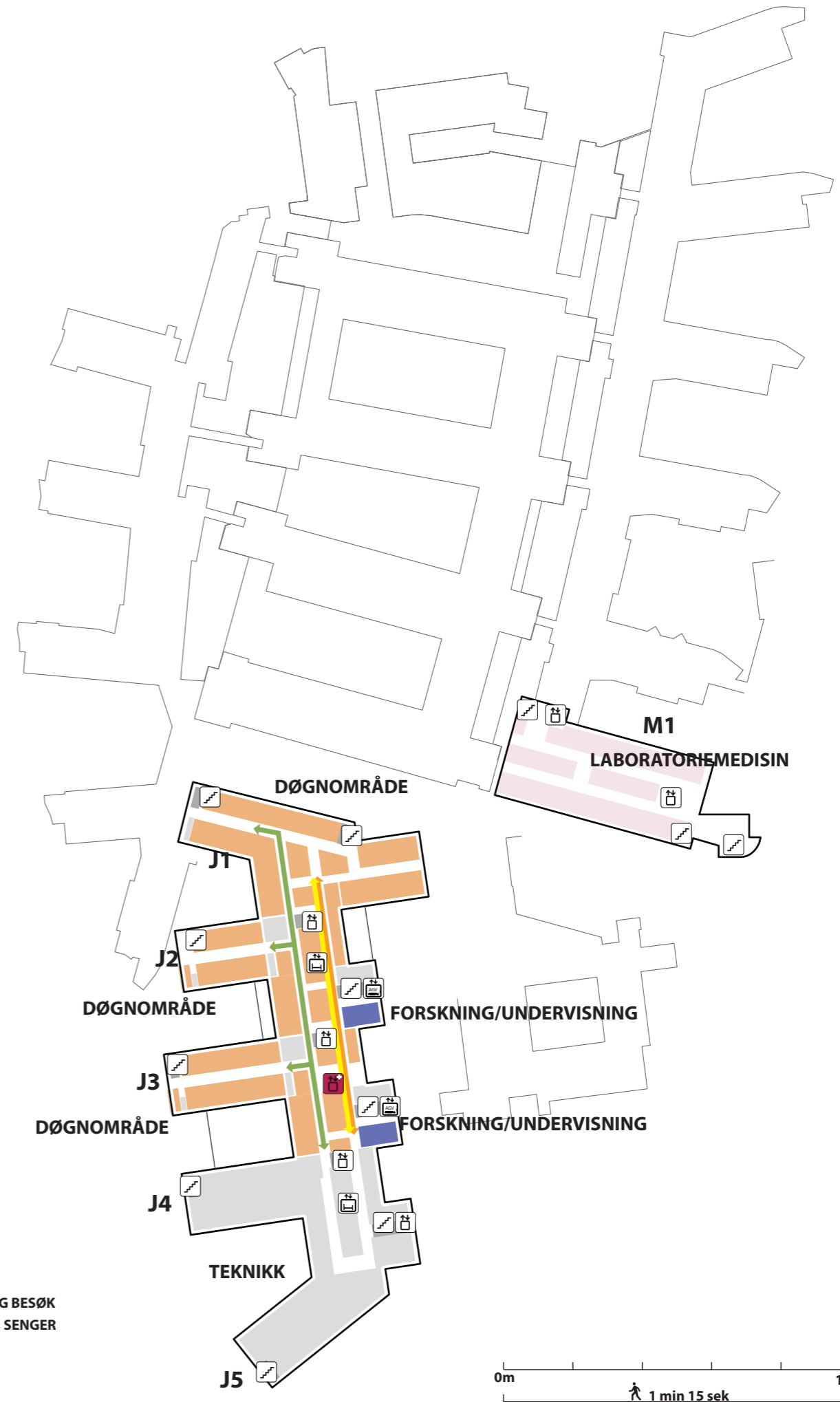
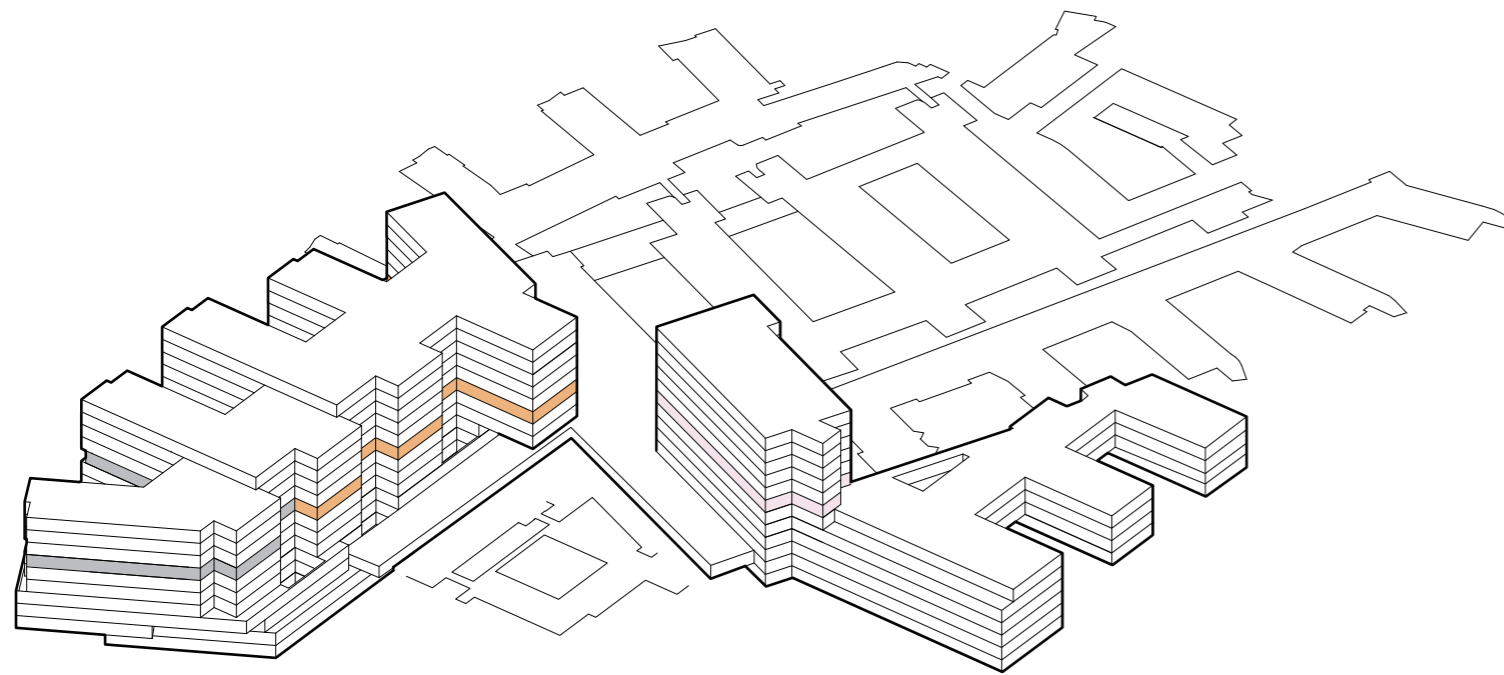



-  TRAPP
-  HEIS
-  AKUTT HEIS
-  AGV HEIS
-  SENGEAUTOMAT
-  GÅENDE PASIENTER OG BESØK
-  LIGGENDE PASIENTER, Senger
-  VARER
-  AKUTT
-  PERSONAL

Funksjonsfordeling

Etasje 06









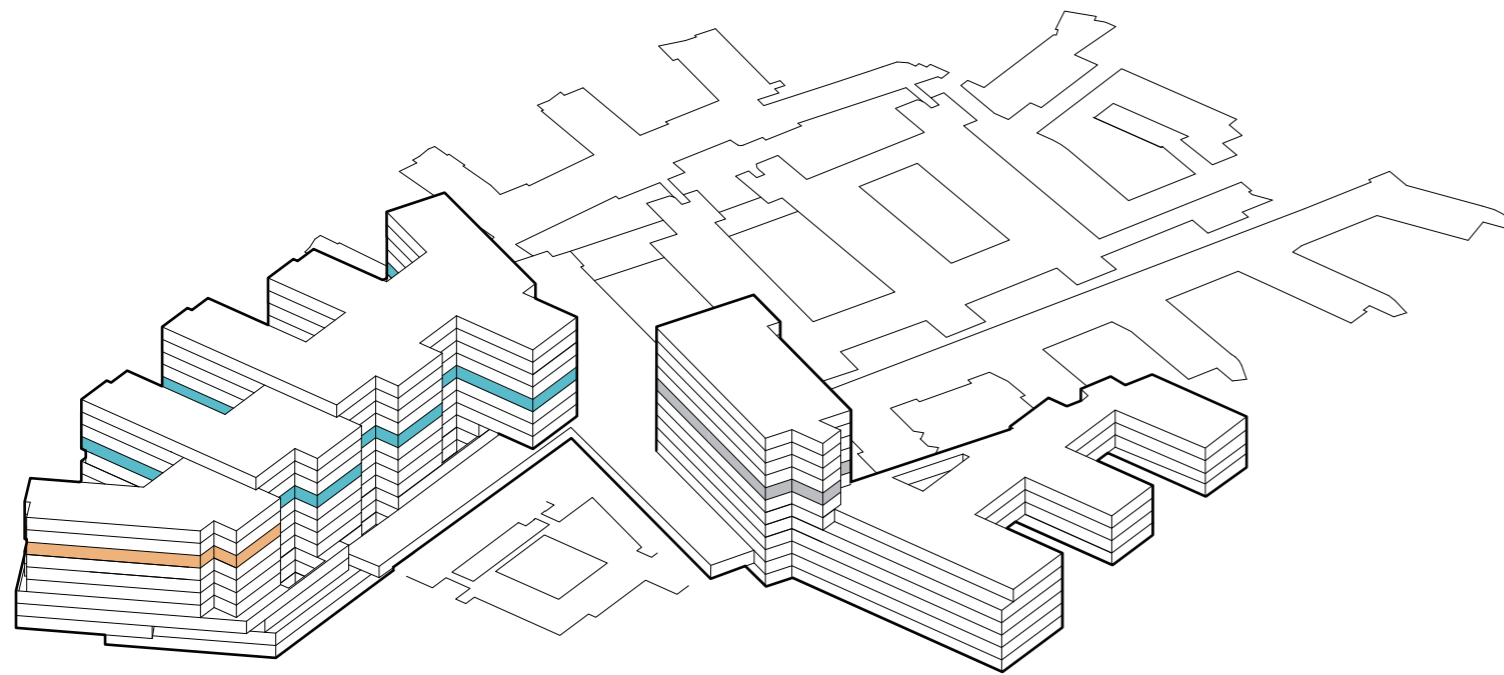



-  TRAPP
-  HEIS
-  AKUTT HEIS
-  AGV HEIS
-  SENGEAUTOMAT
-  GÅENDE PASIENTER OG BESØK
-  LIGGENDE PASIENTER, Senger
-  VARER
-  AKUTT
-  PERSONAL

Funksjonsfordeling

Etasje 07





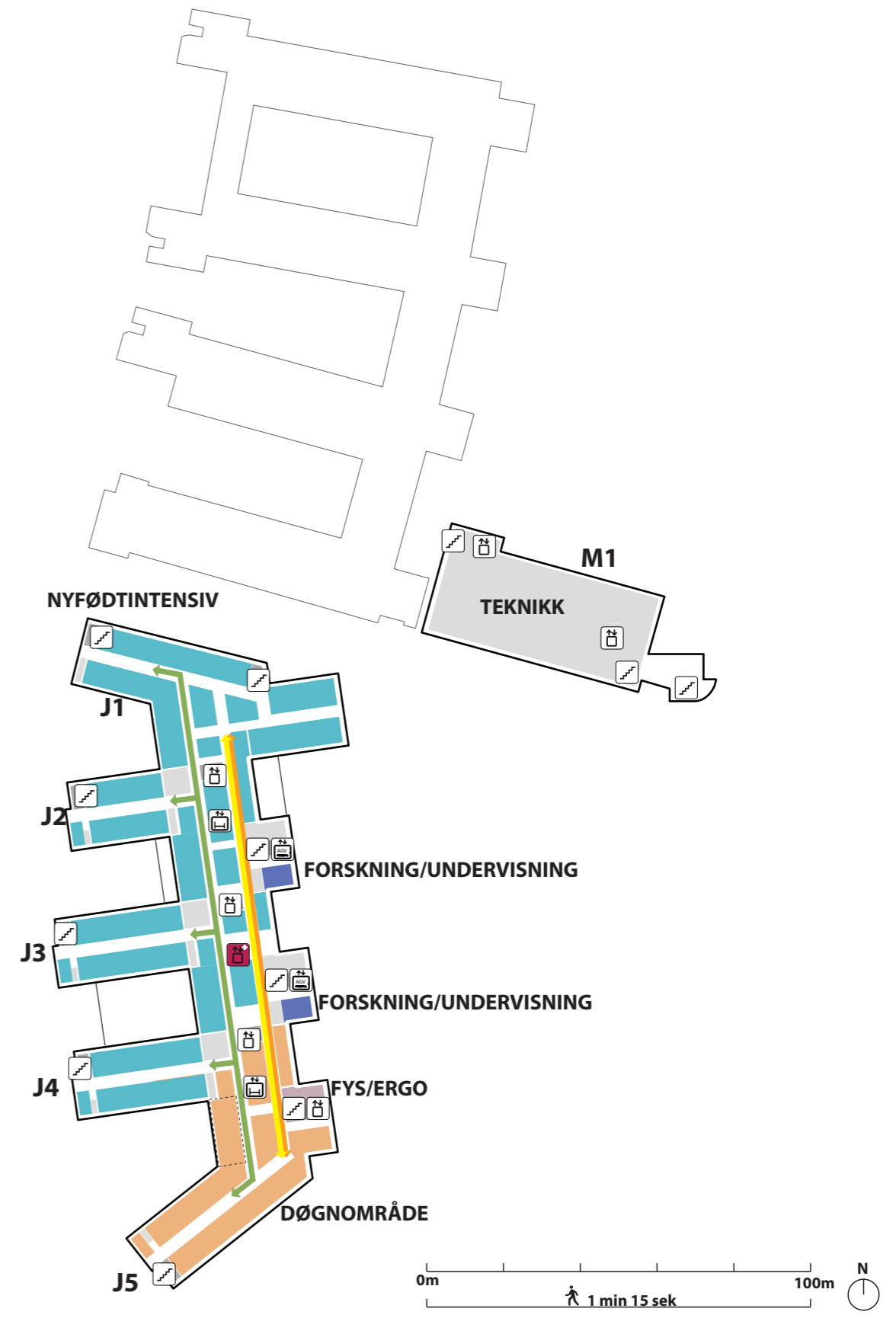





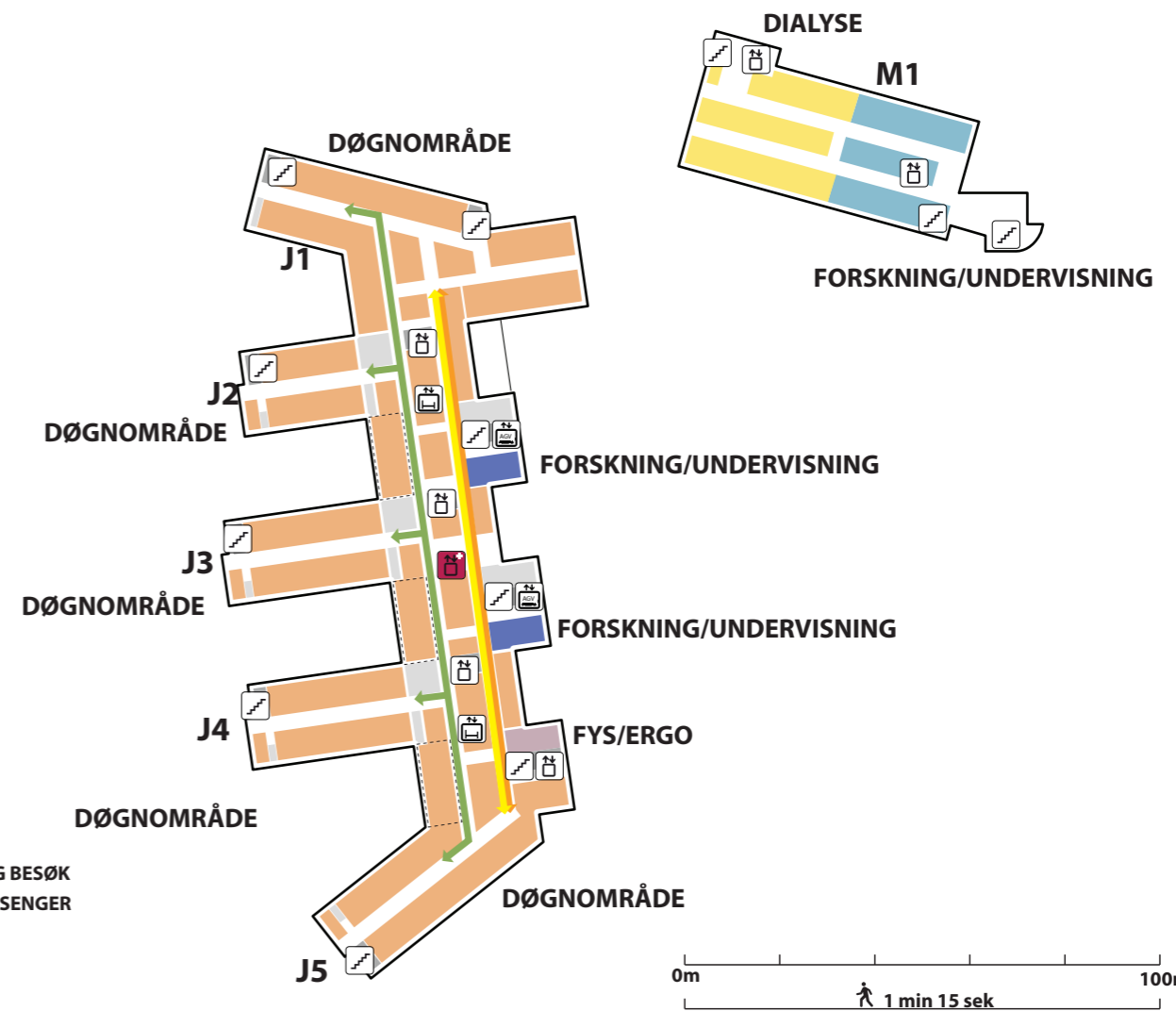
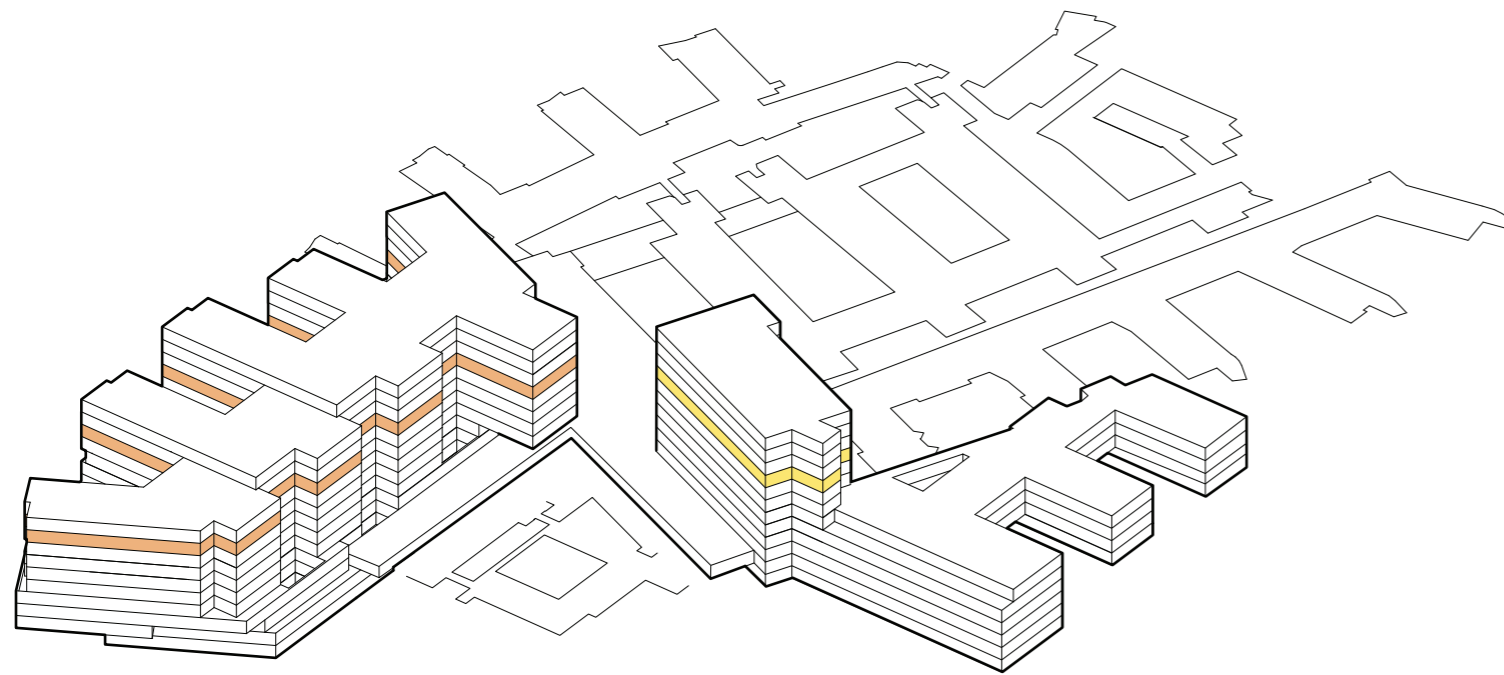

-  TRAPP
-  HEIS
-  AKUTT HEIS
-  AGV HEIS
-  SENGEAUTOMAT
-  GÅENDE PASIENTER OG BESØK
-  LIGGENDE PASIENTER, SENGER
-  VARER
-  AKUTT
-  PERSONAL



Funksjonsfordeling

Etasje 08









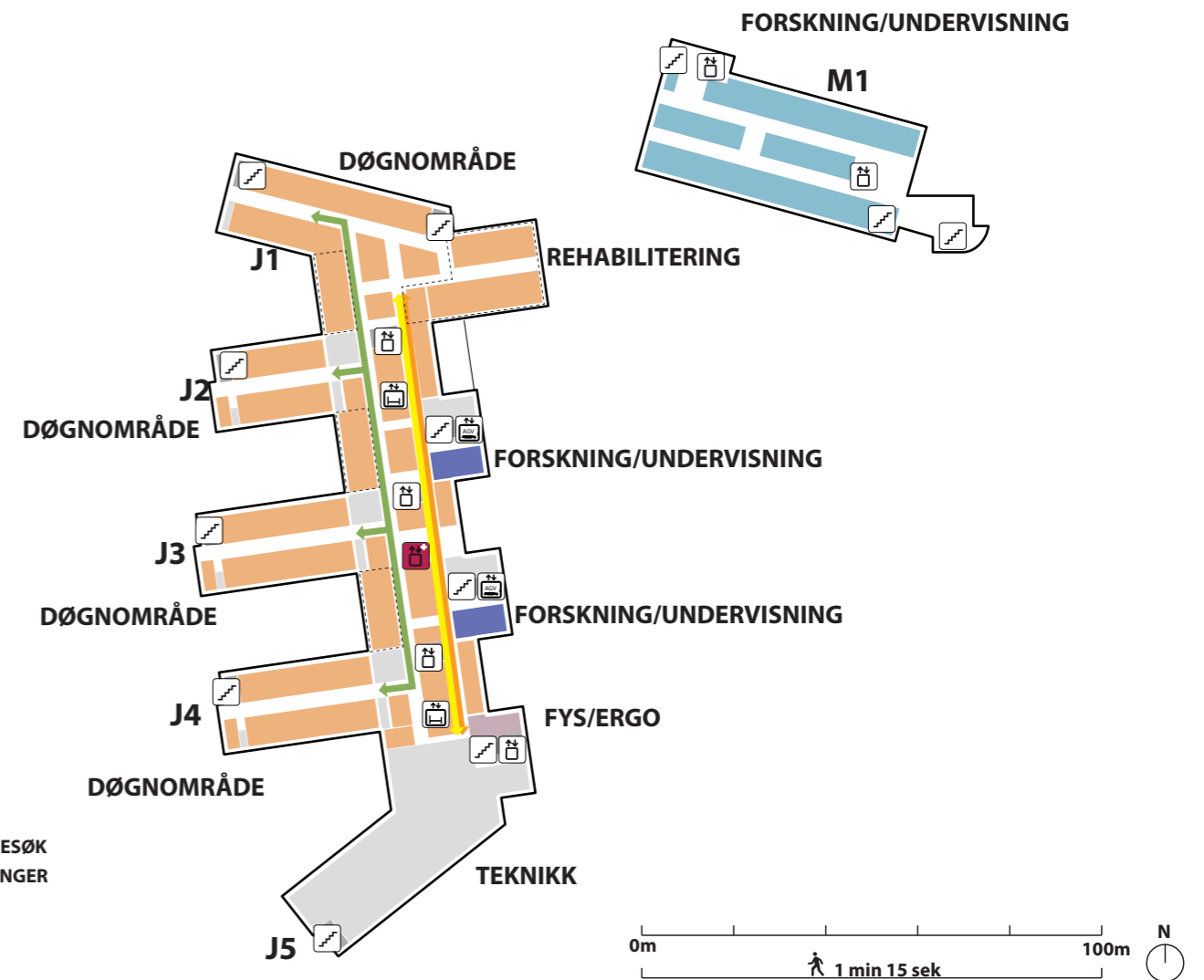
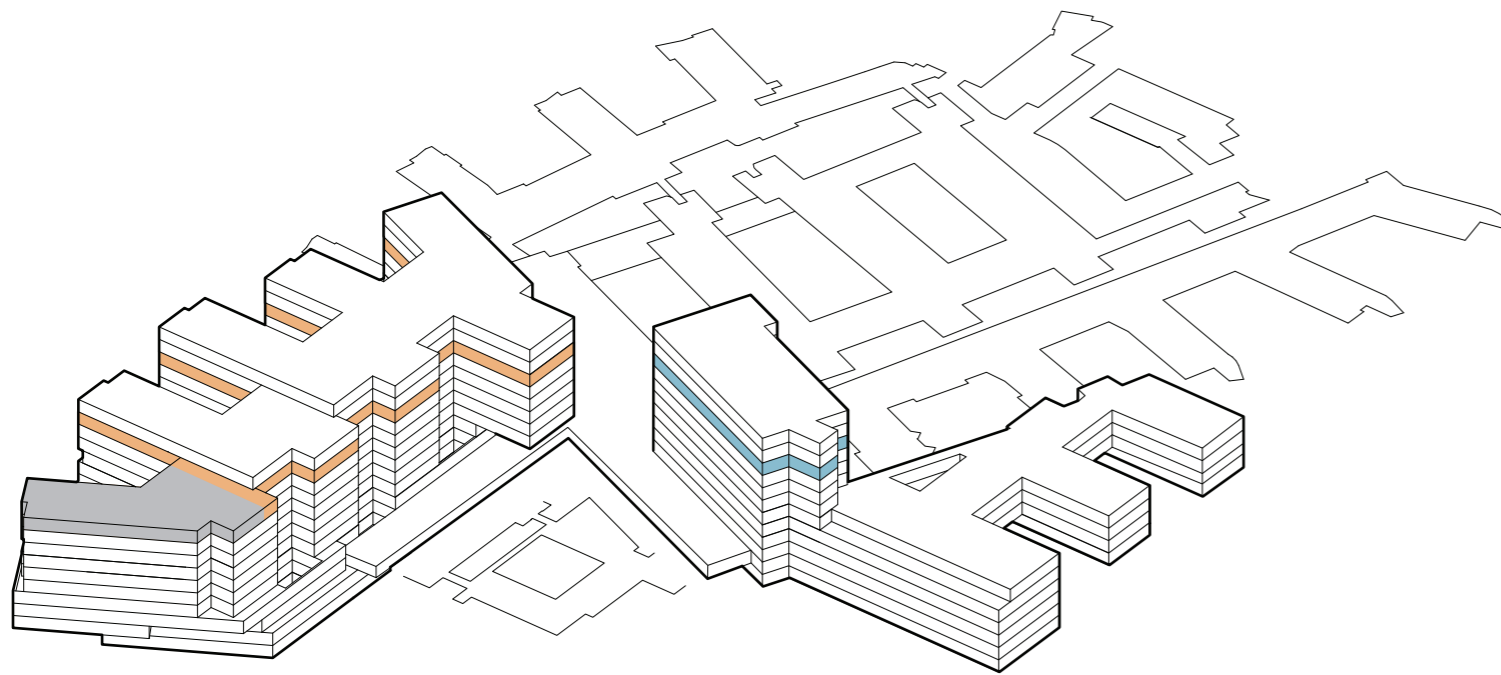



-  TRAPP
-  HEIS
-  AKUTT HEIS
-  AGV HEIS
-  SENGEAUTOMAT
-  GÅENDE PASIENTER OG BESØK
-  LIGGENDE PASIENTER, SENGER
-  VARER
-  AKUTT
-  PERSONAL

Funksjonsfordeling

Etasje 09









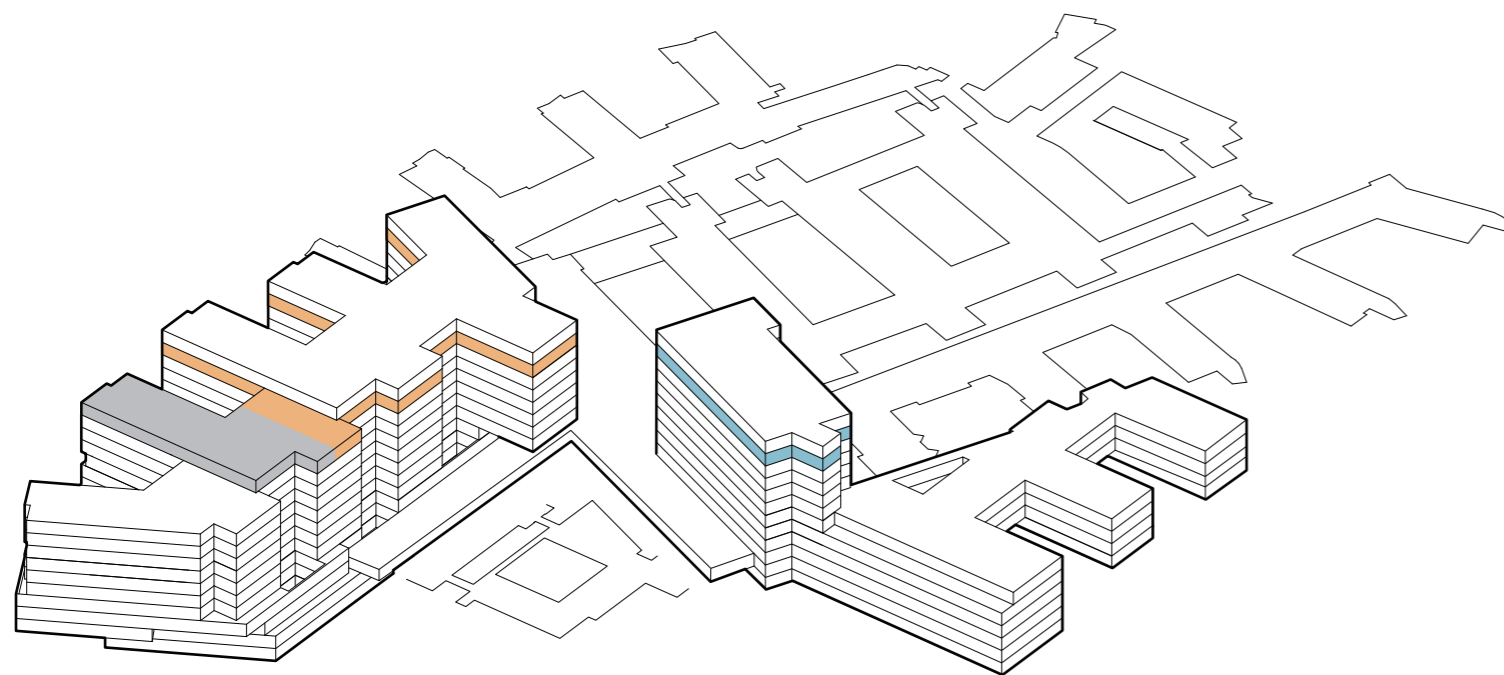



-  TRAPP
-  HEIS
-  AKUTT HEIS
-  AGV HEIS
-  SENGEAUTOMAT
-  GÅENDE PASIENTER OG BESØK
-  LIGGENDE PASIENTER, SENGER
-  VARER
-  AKUTT
-  PERSONAL

Funksjonsfordeling

Etasje 10





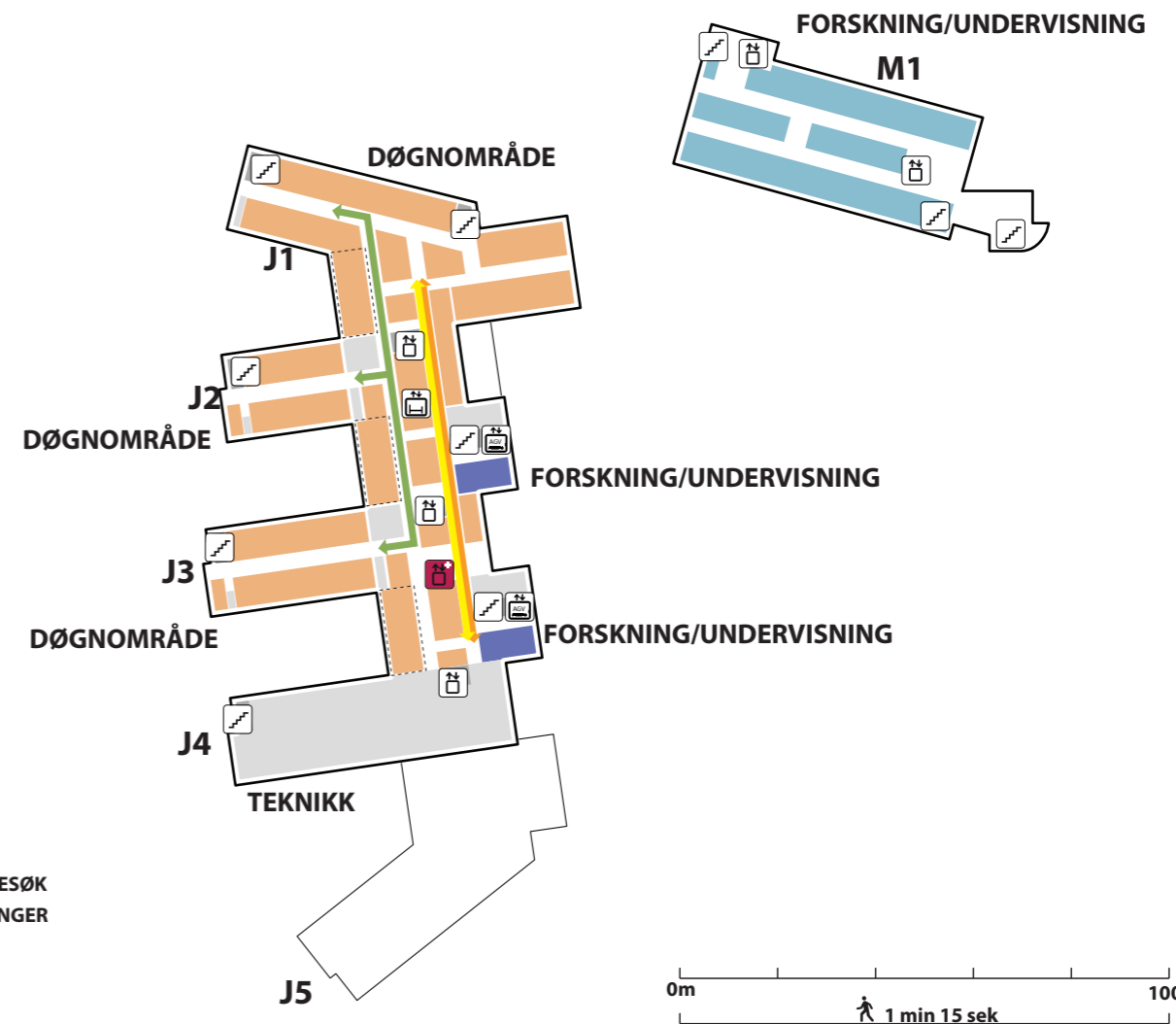





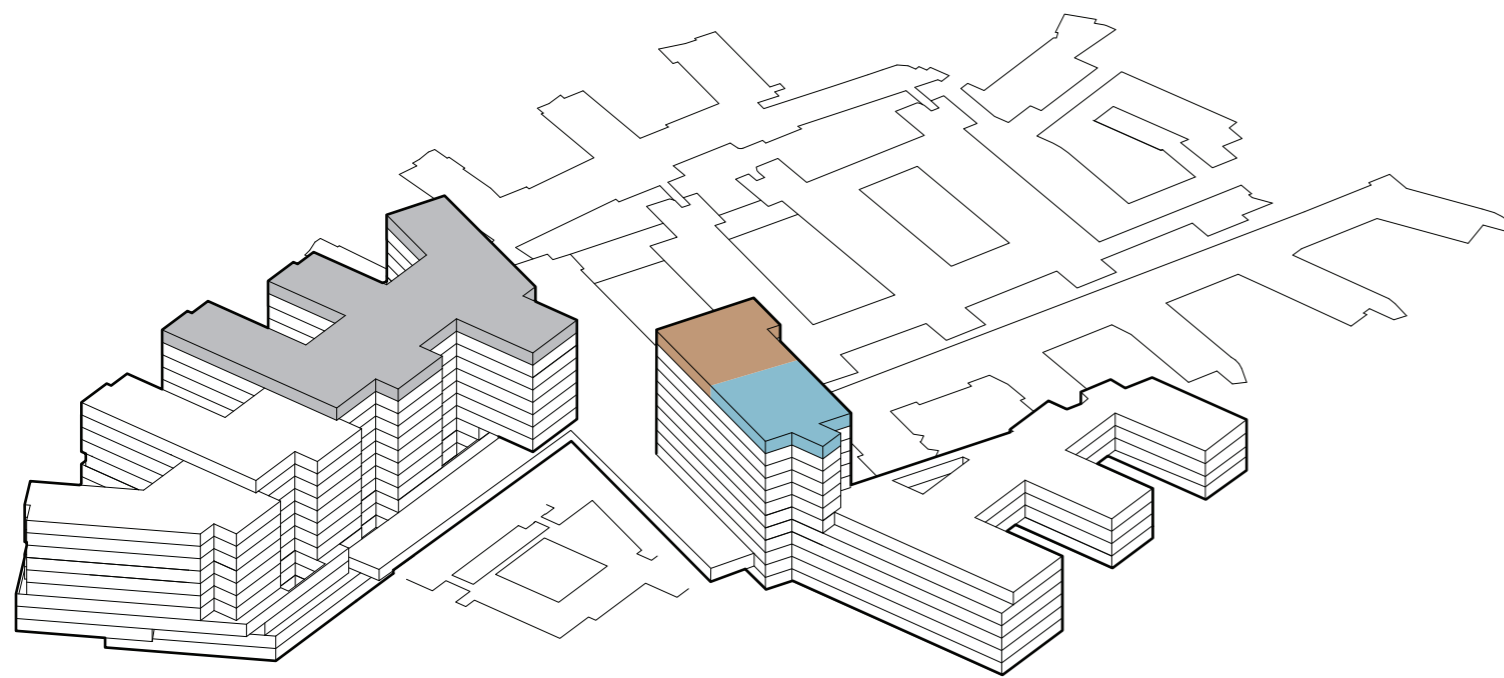

-  TRAPP
-  HEIS
-  AKUTT HEIS
-  AGV HEIS
-  SENGEAUTOMAT
-  GÅENDE PASIENTER OG BESØK
-  LIGGENDE PASIENTER, SENGER
-  VARER
-  AKUTT
-  PERSONAL



Funksjonsfordeling

Etasje 11



-  TRAPP
-  HEIS
-  AKUTT HEIS
-  AGV HEIS
-  SENGEAUTOMAT
-  GÅENDE PASIENTER OG BESØK
-  LIGGENDE PASIENTER, SENGER
-  VARER
-  AKUTT
-  PERSONAL

