

# PRESENTASJON

## MEDVIRKNING FORPROSJEKT - MØTE 3

NRH 09\_Bildedagnostikk og nukleærmedisin (inkl. kardiologi intervensjon) | AKTIVITET C





# Nye Rikshospitalet

## Endringer etter møter

### Plassering av funksjoner møte 2

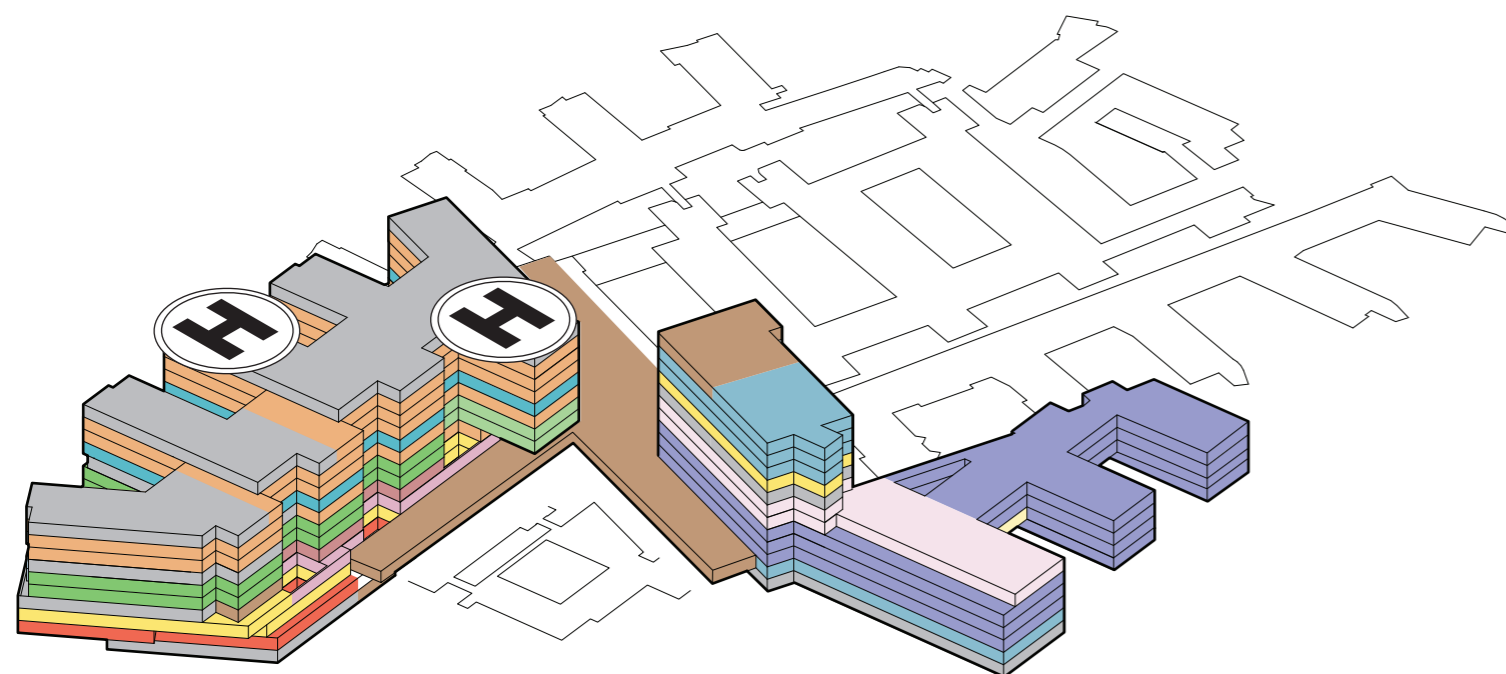

#### Endringer av funksjonsplasseringer

##### Bygg J:

- Overnatting personale fordelt på plan 4, 5, 7 og 8.
- Overnatting pårørende og overnatting studenter samlet på plan 3.
- Ophold og kontor er flyttet til plan 3
- Portørsentral er flyttet til plan 3
- Kontor er etablert på plan 3
- Garderober etablert i plan U1
- Føde flyttet til Plan 8

### Plassering av funksjoner møte 3

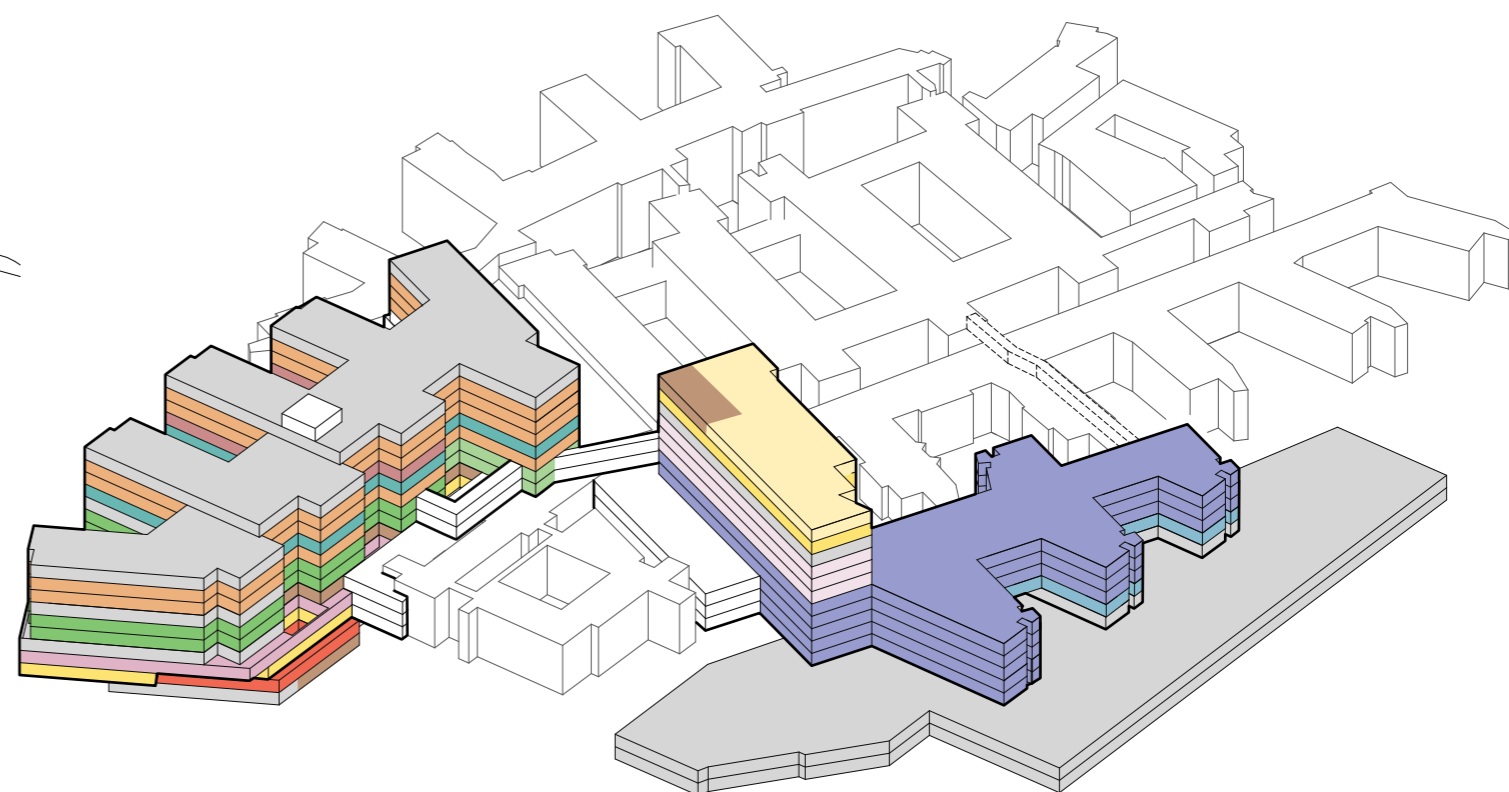

##### Bygg M/N:

- Barn poliklinikk i plan 01 - M2
- Forskning/Utdannelse i plan 02 N1 og N2
- Barn poliklinikk i plan 03 - M/N
- Barn poliklinikk i plan 04/05 - M/N
- LAB i plan 06-08 - M2
- LAB i plan 06-08 - M2
- Kantine flyttet fra plan 11 - M2 til plan 01 i B
- Velferdsarealer og kontor etablert i plan 11 - M2

##### Bygg B:

- Kantine flyttet fra plan 11 - M2 til plan 01 i B

# Nye Rikshospitalet

## Prinsippsnitt

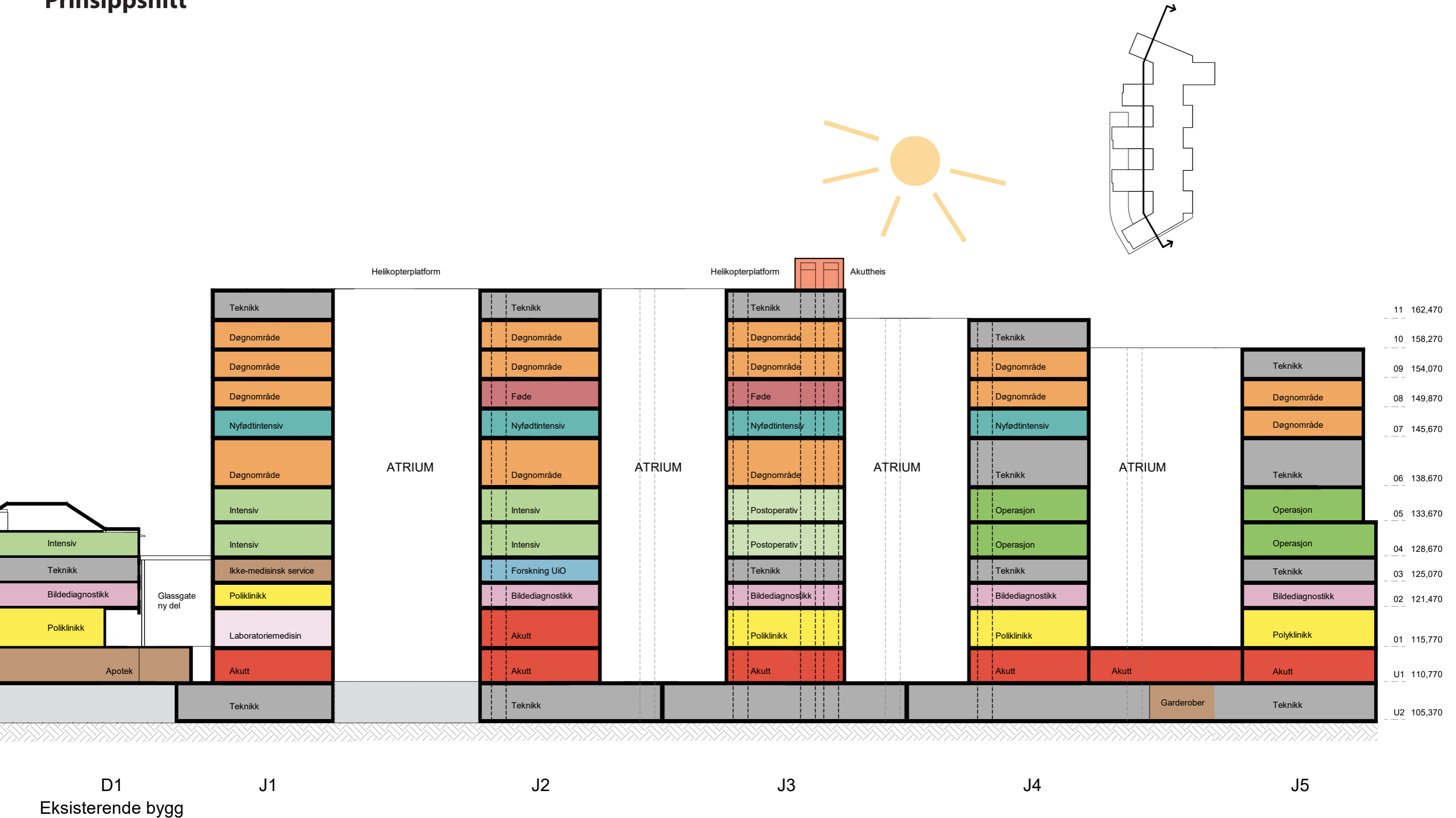

# Nye Rikshospitalet

## Prinsippsnitt fra RIV

- Normalventilasjon
- Aggregat luftsmitte
- Aggregat operasjon
- Aggregat Intervensjon
- Aggregat Normalventilasjon operasjon
- Tekniske etasjer/mellometasjer

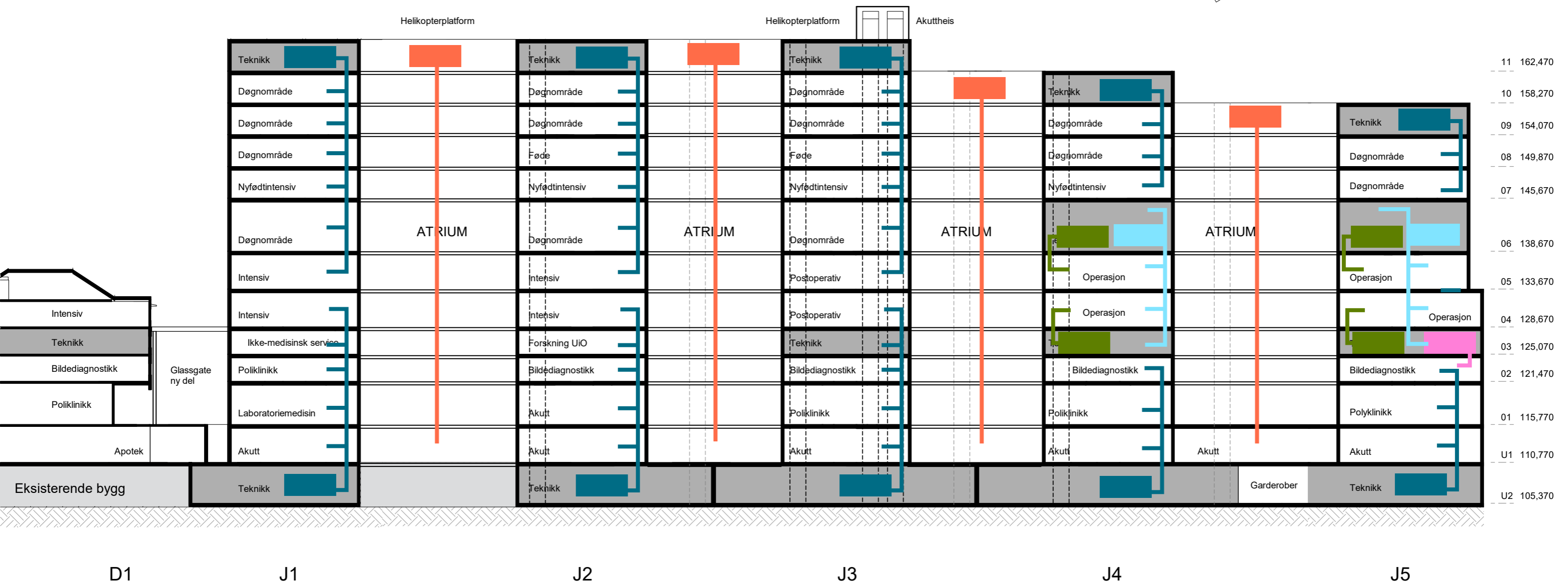
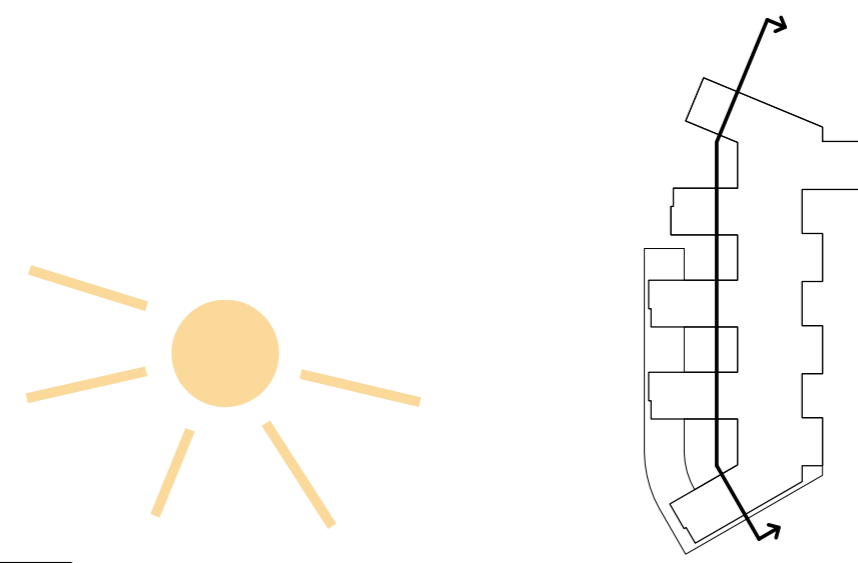



# Funksjonsfordeling

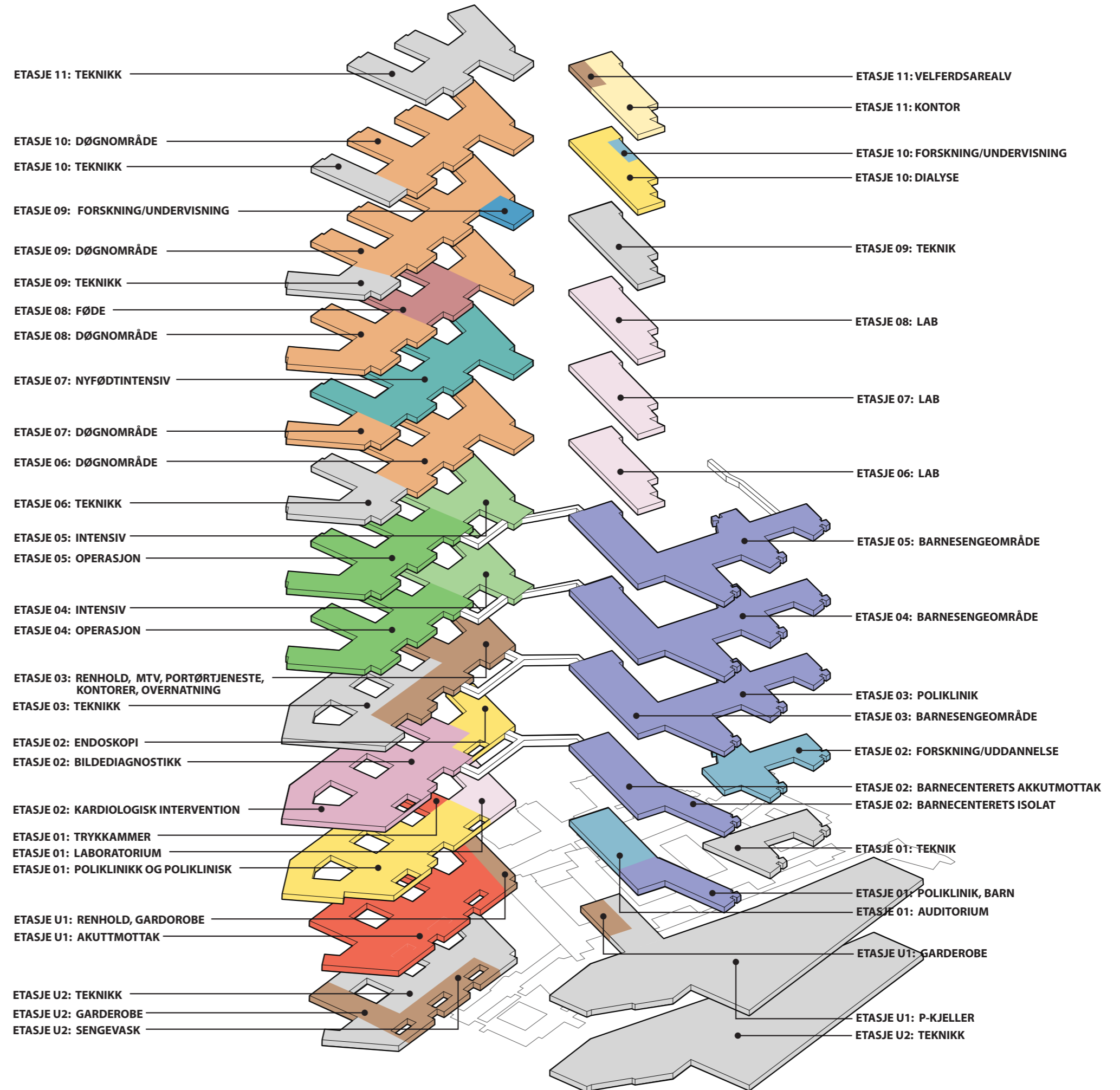

# Etasje 02 - Bygg J

## Bilddiagnostikk og Endoskopi





# Etasje 03 - Bygg J



## Tekniske arealer



# Etasje 02 - bygg J

Flyt mellom bygg J - Eksist. bygg og bygg M

## Signatur korridorer

-  Korridorer i eksisterende bygg.
-  Tilgang for gående pasienter og besøkende
-  IKKE tilgang for gående pasienter og besøkende

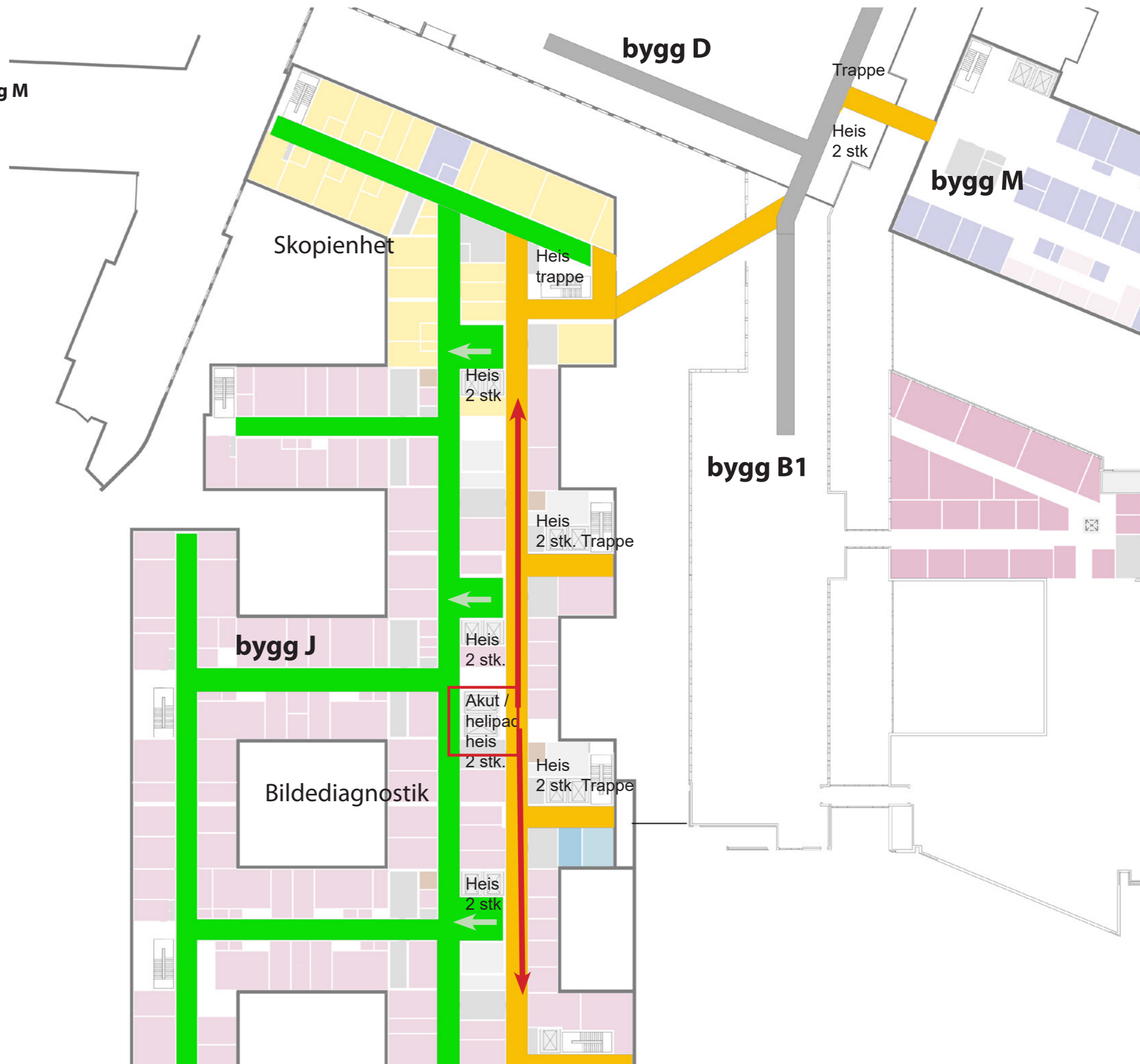



# Nye Rikshospitalet

## Prinsippsnitt for heis

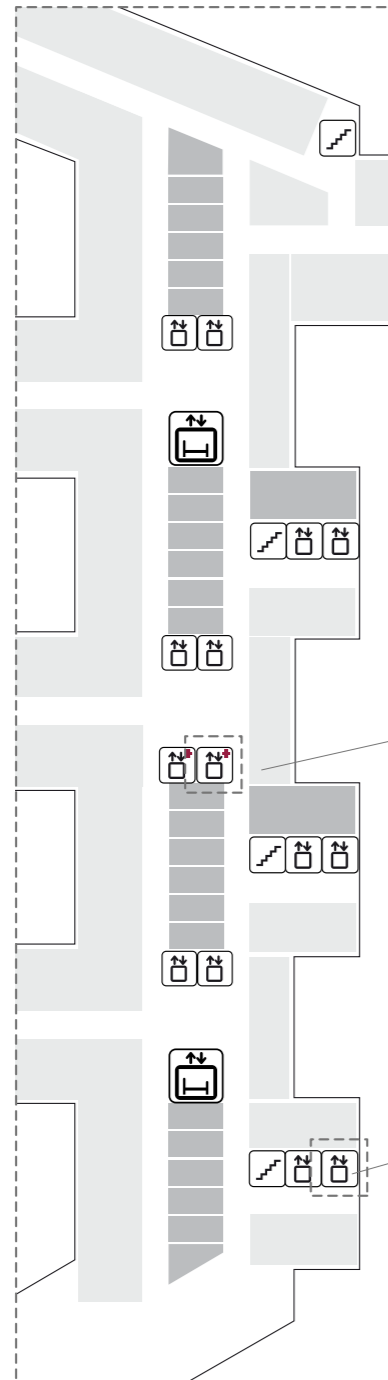

**BYGG J**  
Antall Heiser: 12 +2 Akutt

Akutt/Helipad-Heis - Ensidig inngang 1:50

Sjaktmål 3000x4500 mm

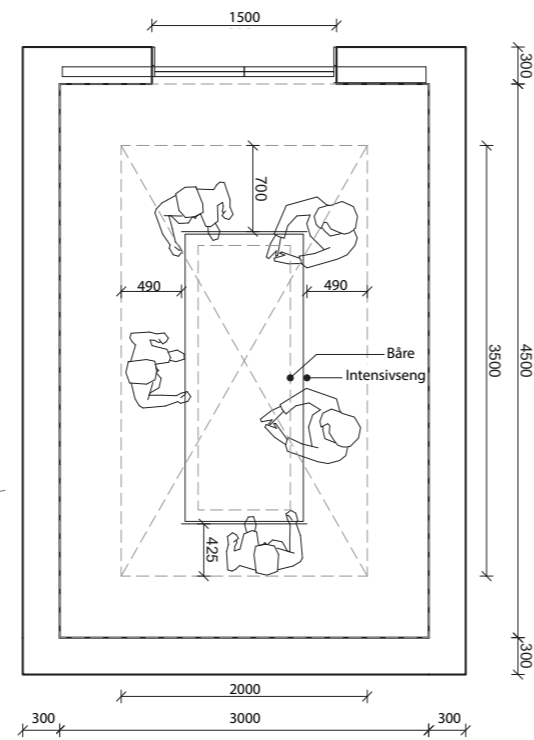

Senge- og personheis med gjennomgang 1:50

Sjaktmål 2800x3320 mm

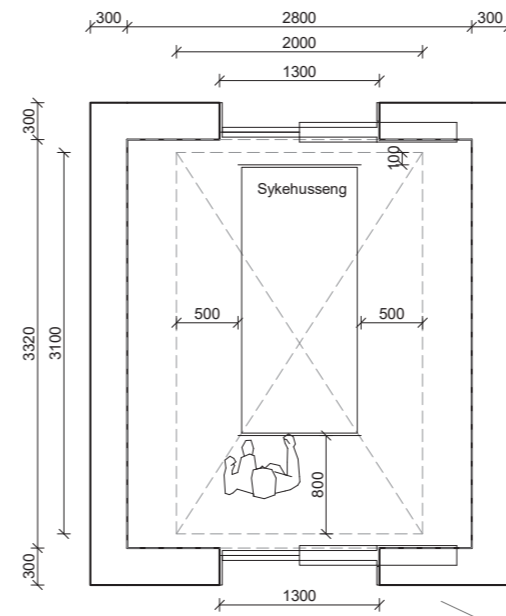

**BYGG M/N**  
Antall Heiser: 10

-  TRAPP
-  HEIS
-  AKUTTHEIS
-  SENGEAUTOMAT

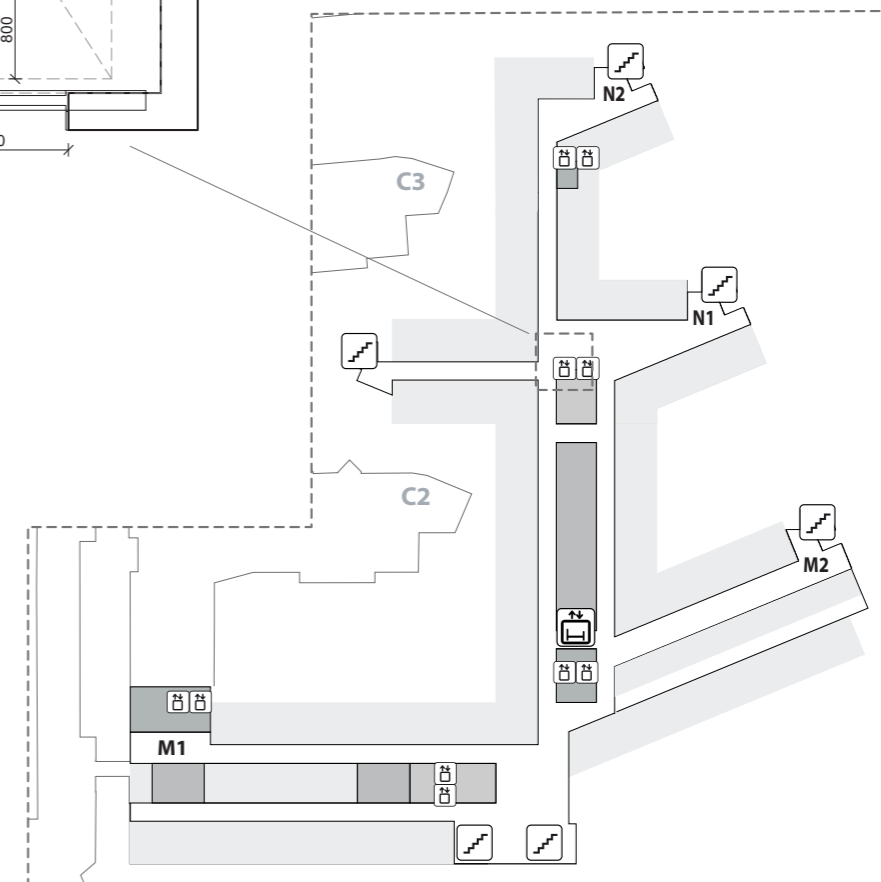

# NRH Rikshospitalet

Bygg J

Korridor - konsept

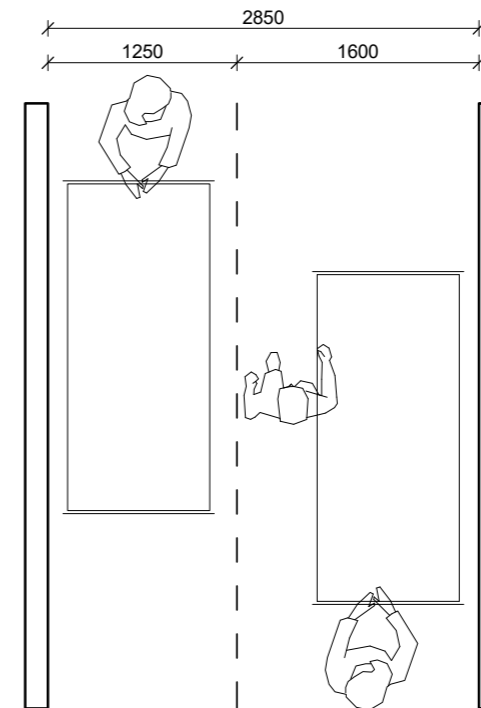
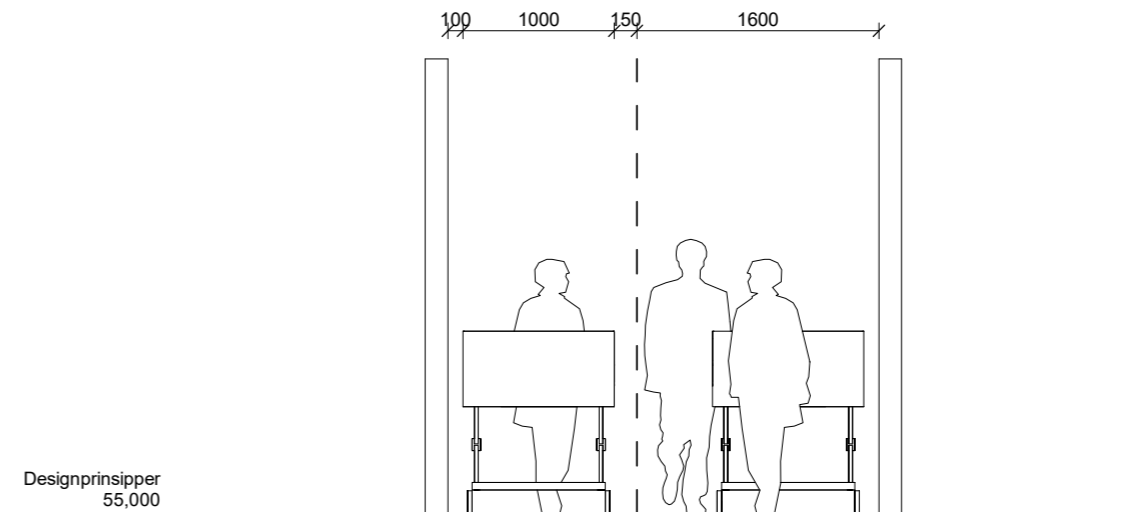



# Etasje 03 - bygg D7

studie av hva bygg D7 etasje 03 kan inneholde av funksjoner

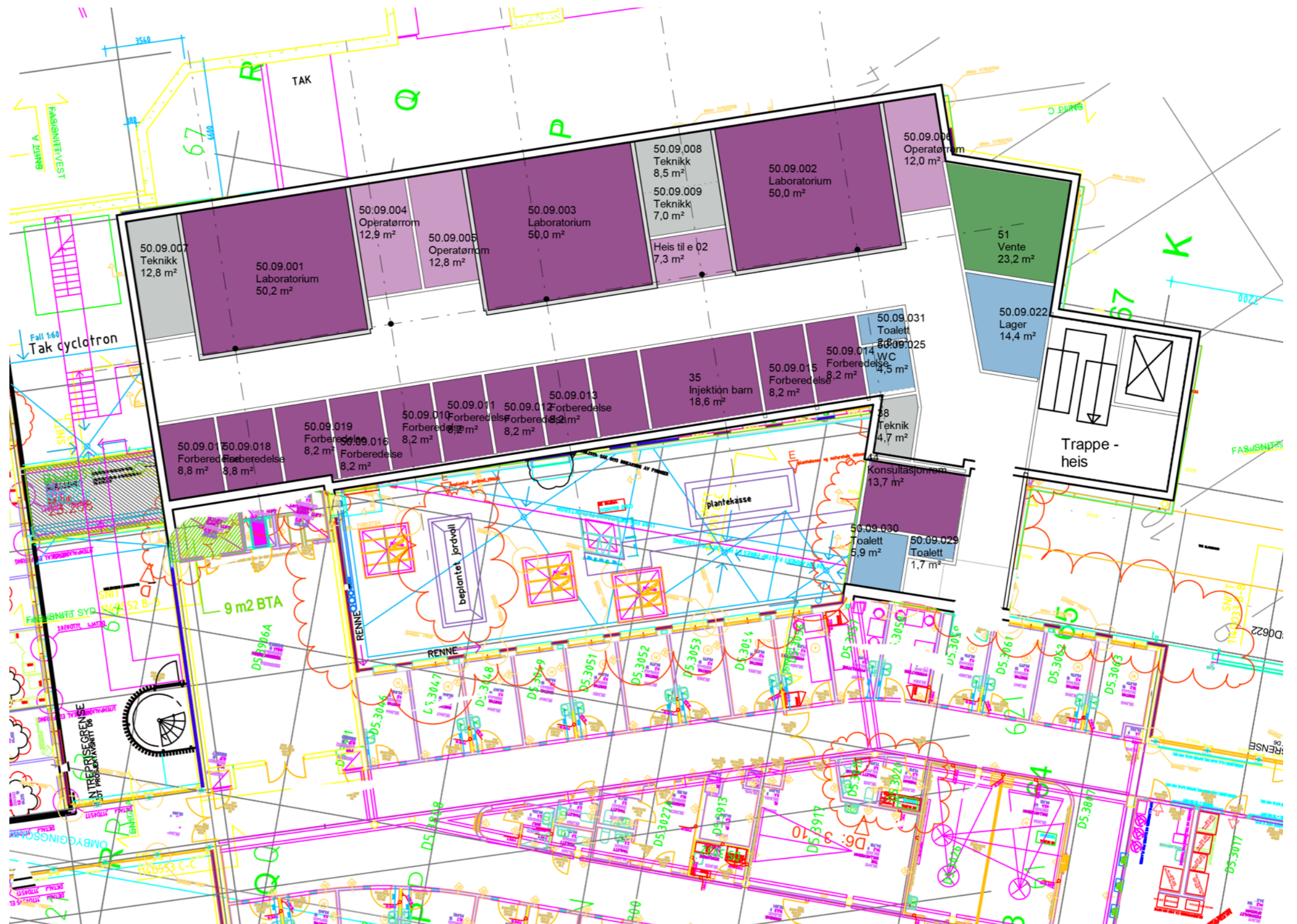

# Flytdiagram

## Horisontale og vertikale forbindelser



# Flytdiagram

## Akutt

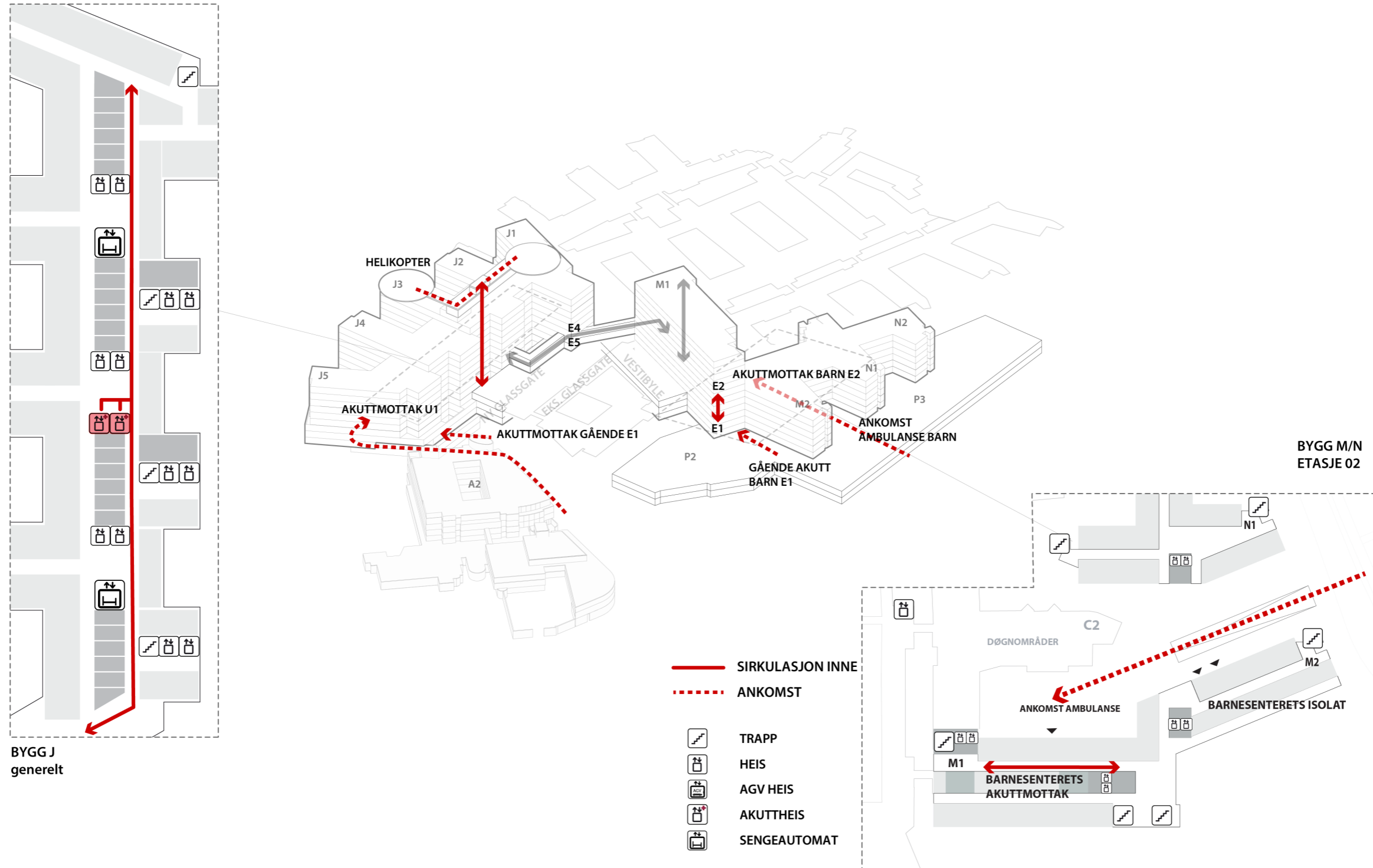



# Flytdiagram

## Senger - Rene/urene

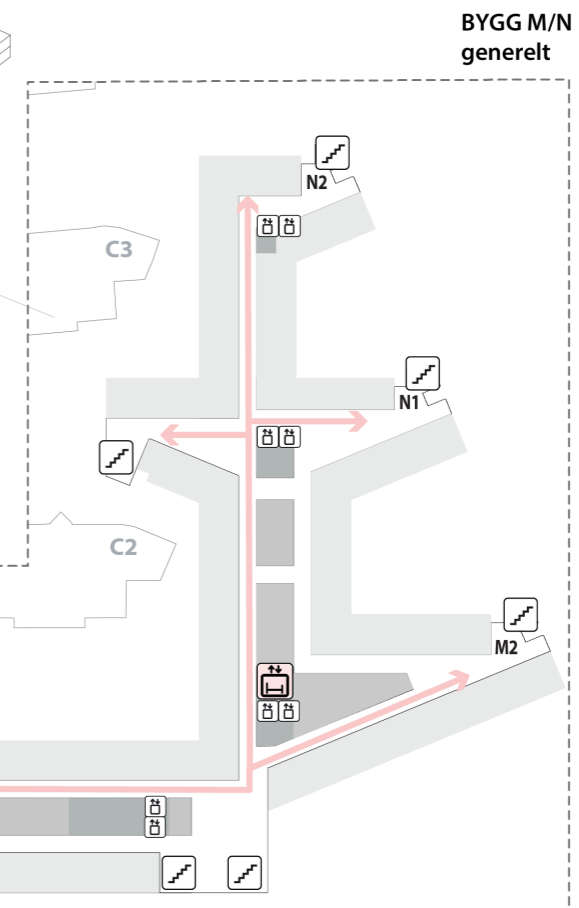
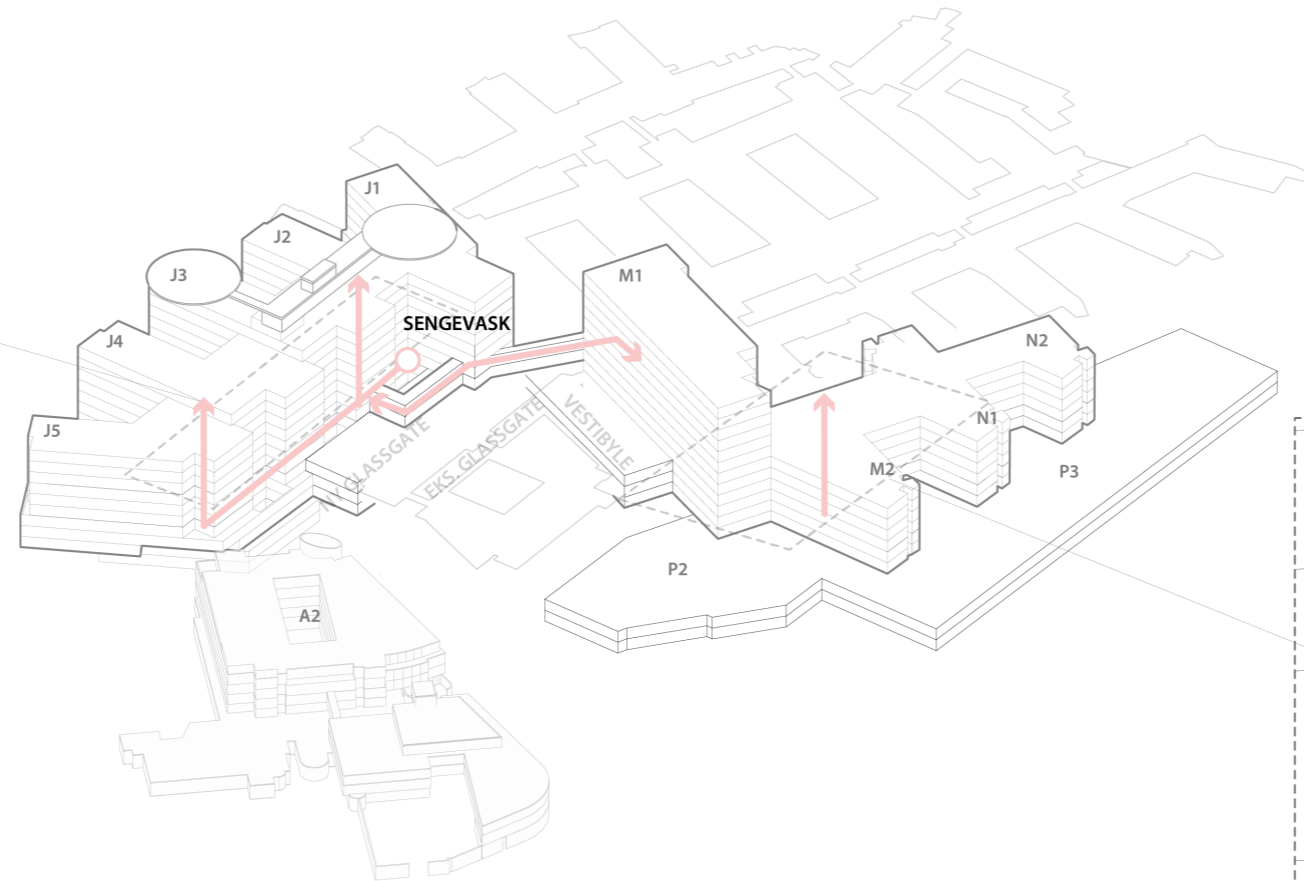
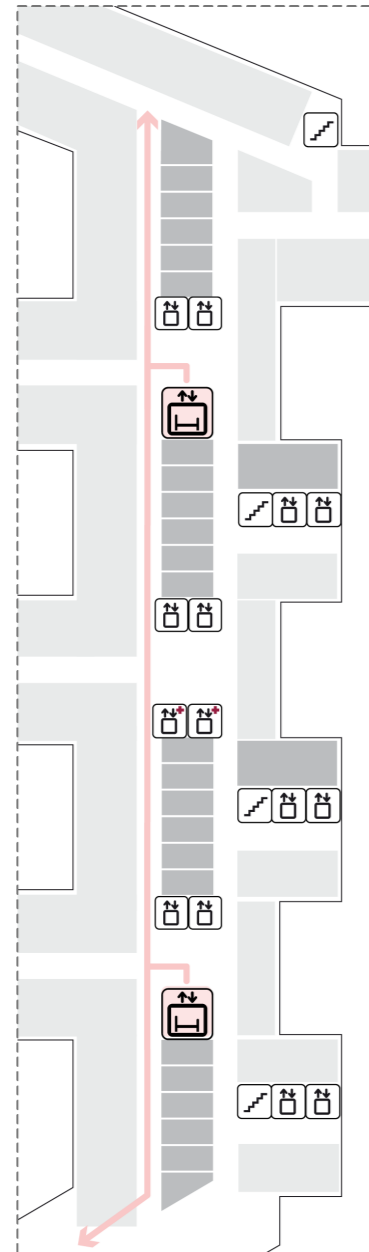

- SIRKULASJON INNE
- TRAPP
- HEIS
- AGV HEIS
- AKUTTHEIS
- SENDEAUTOMAT

# Flytdiagram

## Gående og besøkende

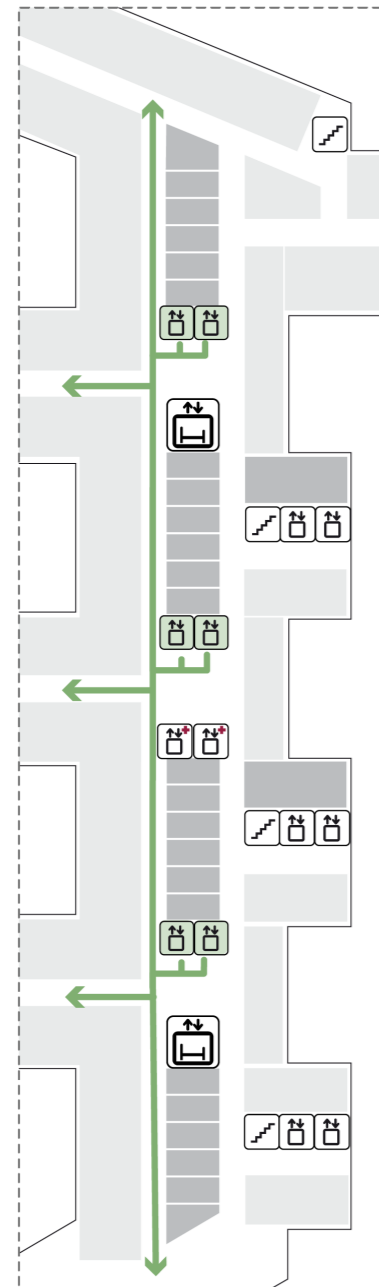

BYGG J  
generelt

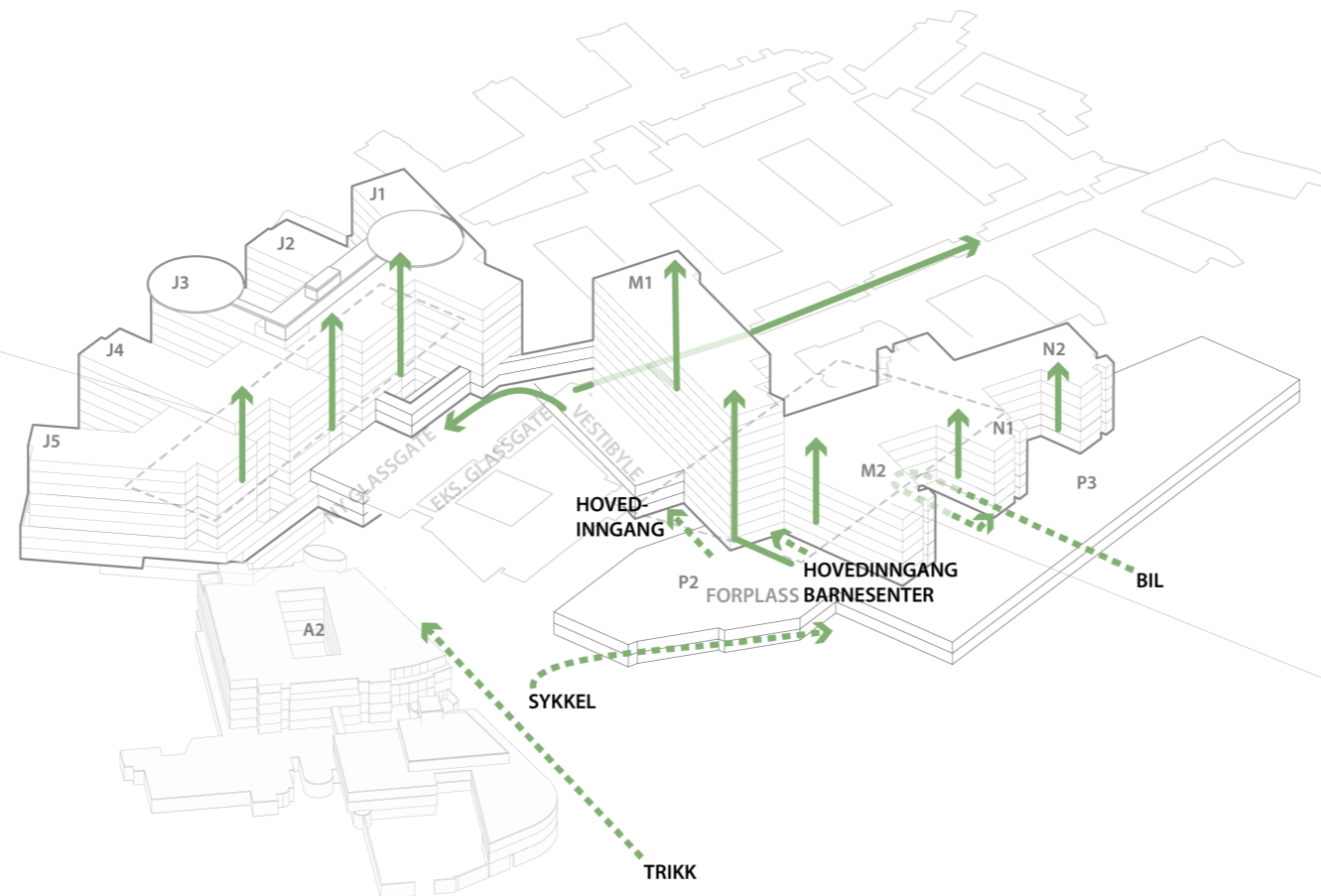

— SIRKULASJON INNE  
 - - - ANKOMST

- TRAPP
- HEIS
- AGV HEIS
- AKUTTHEIS
- SENGEAUTOMAT

BYGG M/N  
ETASJE 01

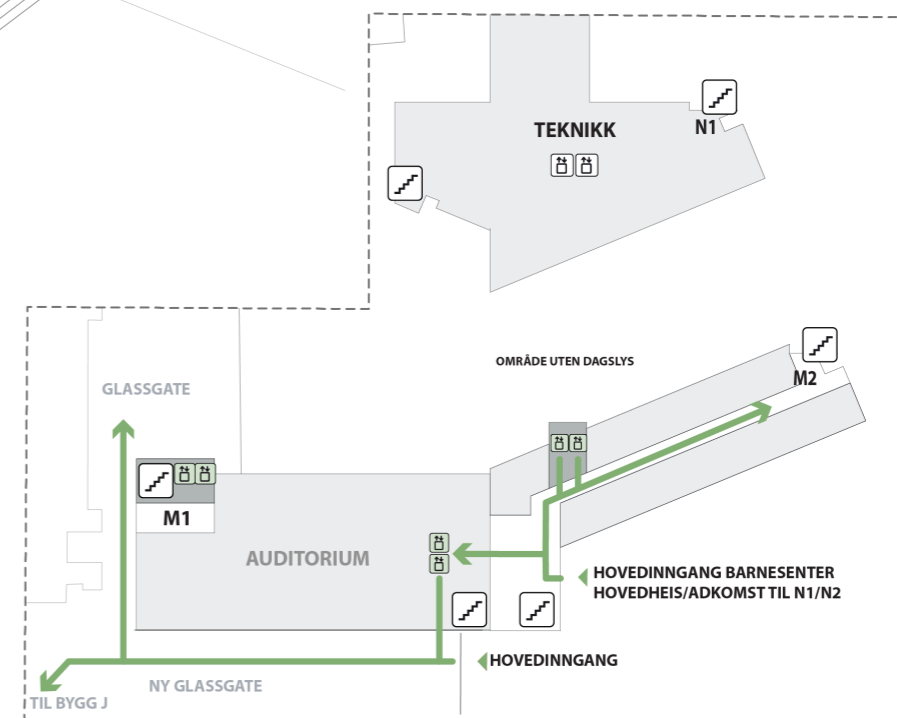

# Flytdiagram

## Pasienter i seng

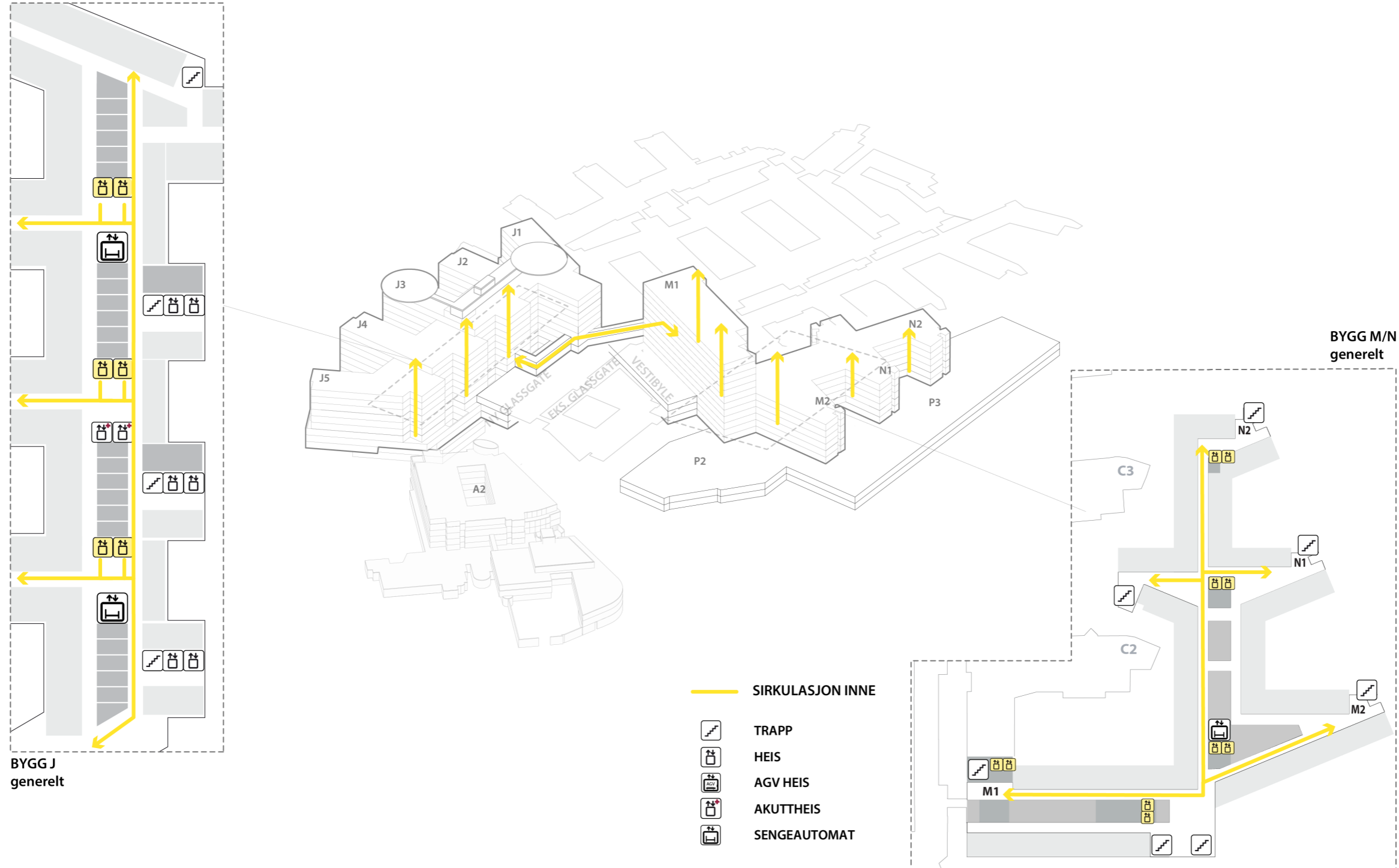



# Flytdiagram

## Personale

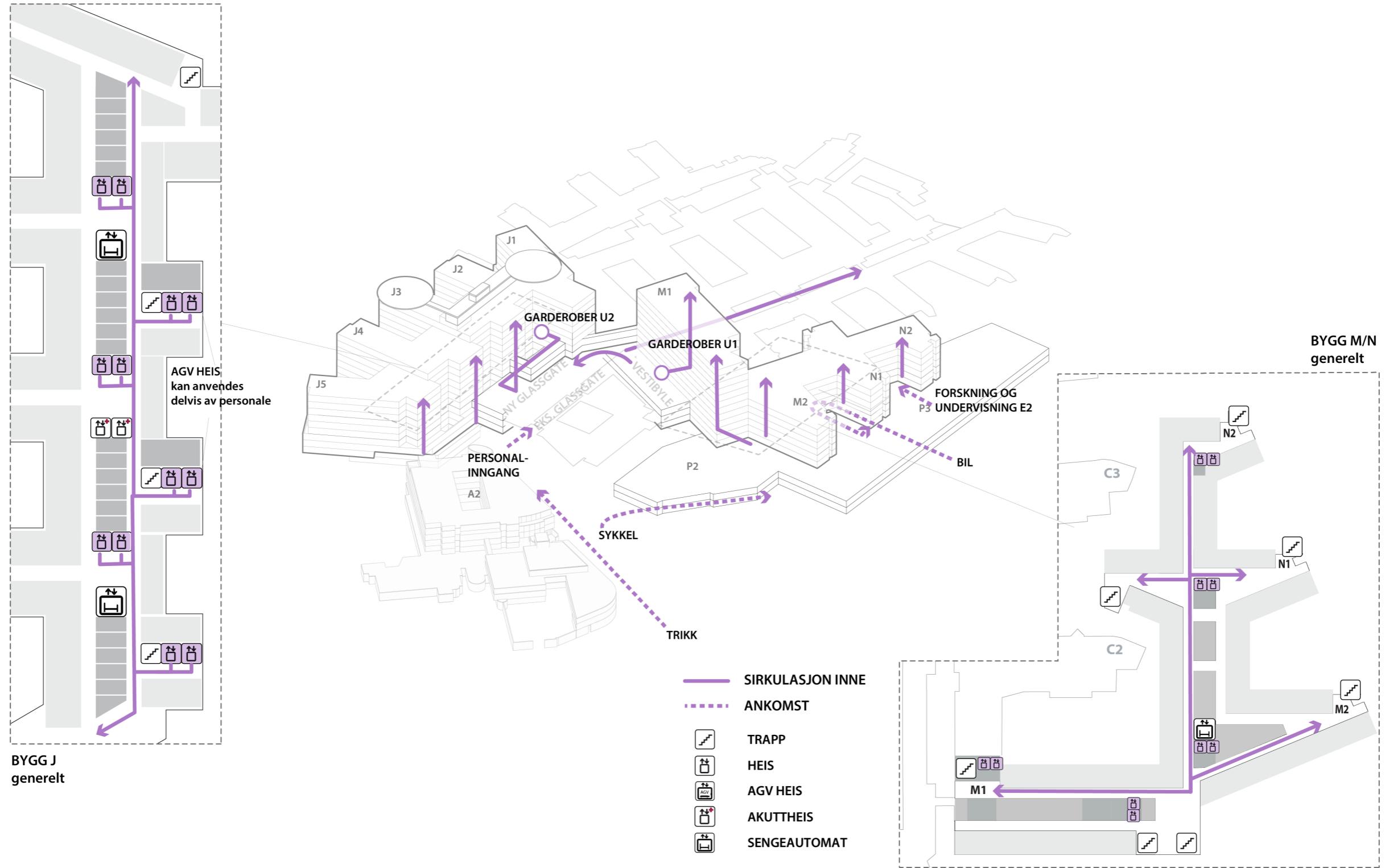

# Flytdiagram

## Pasientflyt mellom nytt og eksisterende bygg E 02

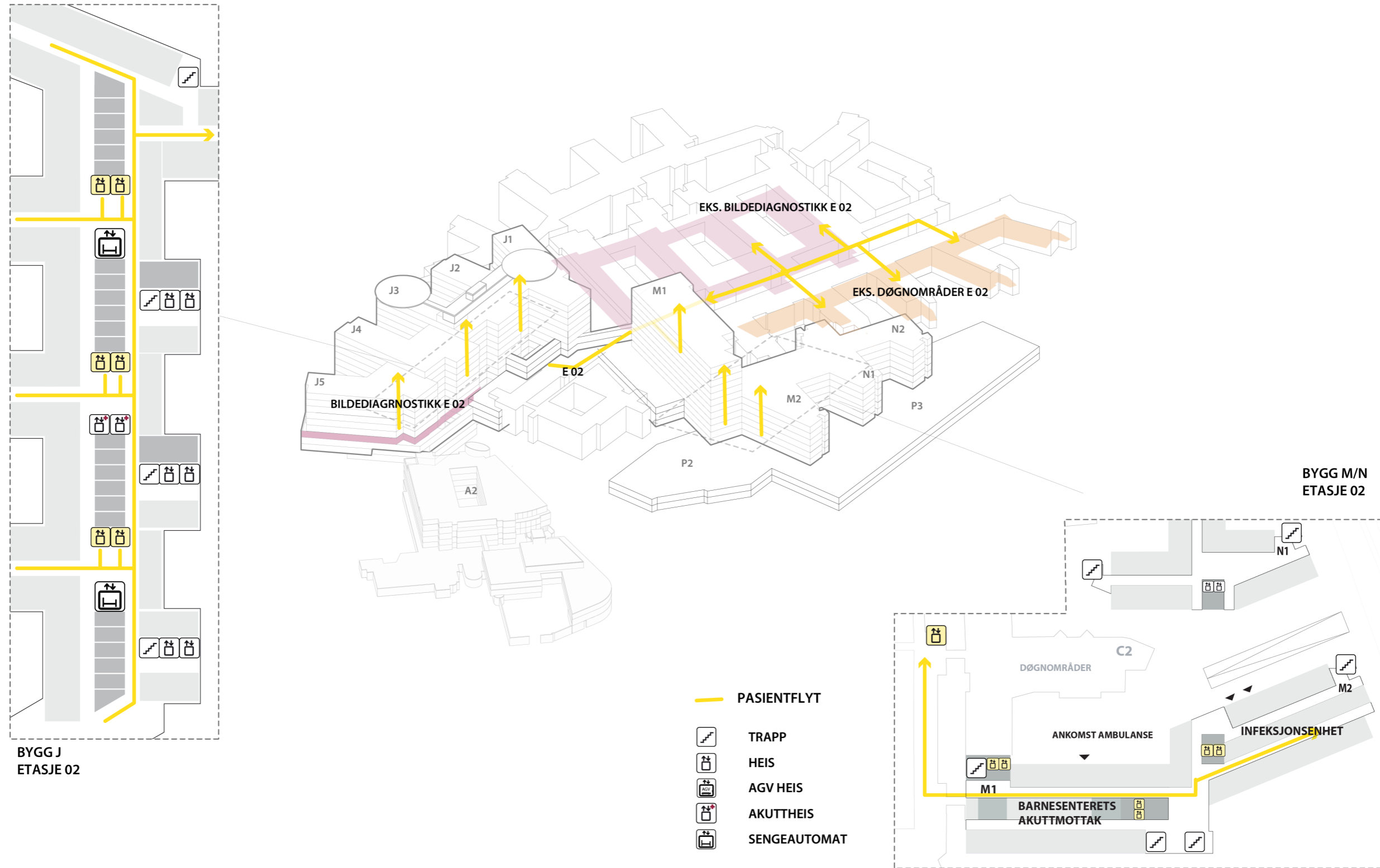

# Flytdiagram

## Pasientflyt mellom nytt og eksisterende bygg E 04

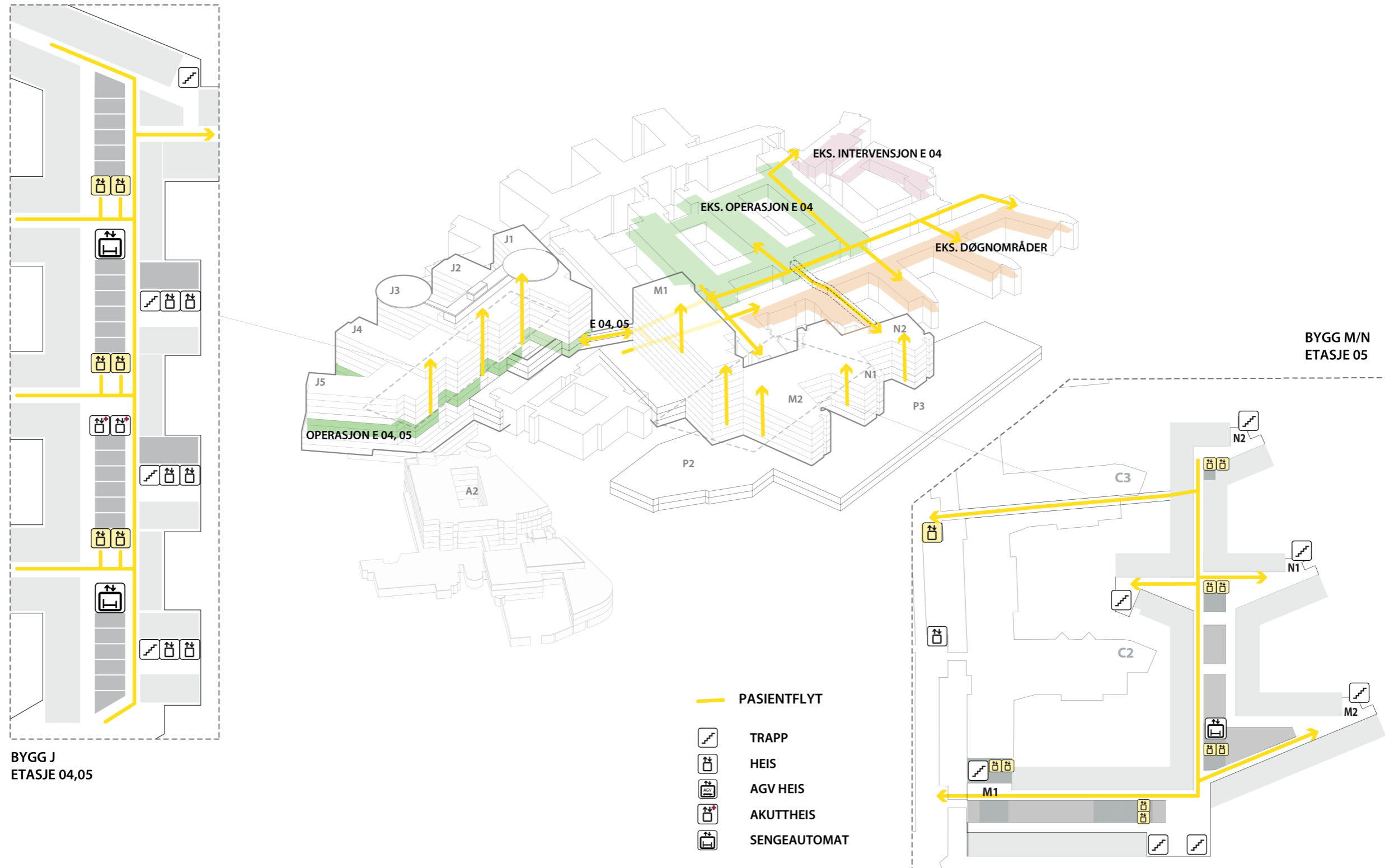



# Flytdiagram

## Sterilvarer

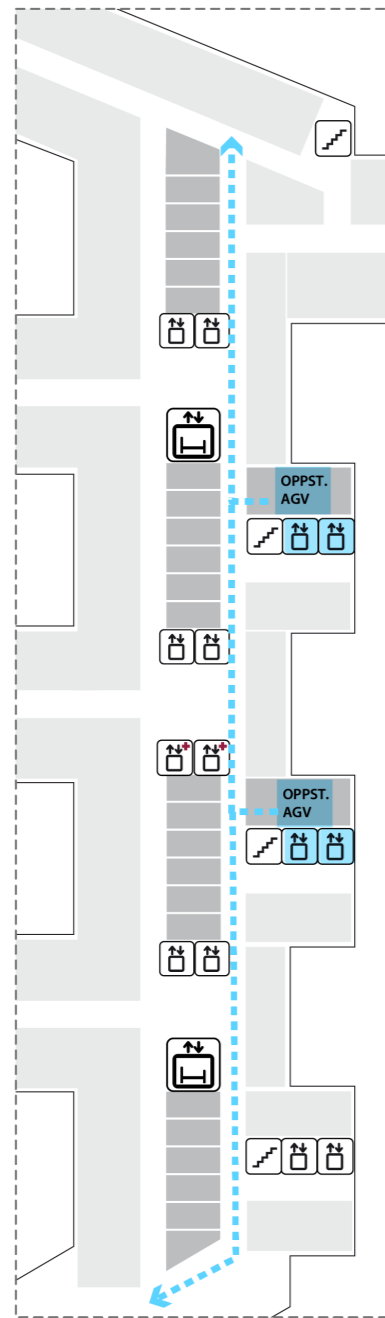

BYGG J  
ETJ. 1,4,5  
(Poliklinikk, Operasjon)

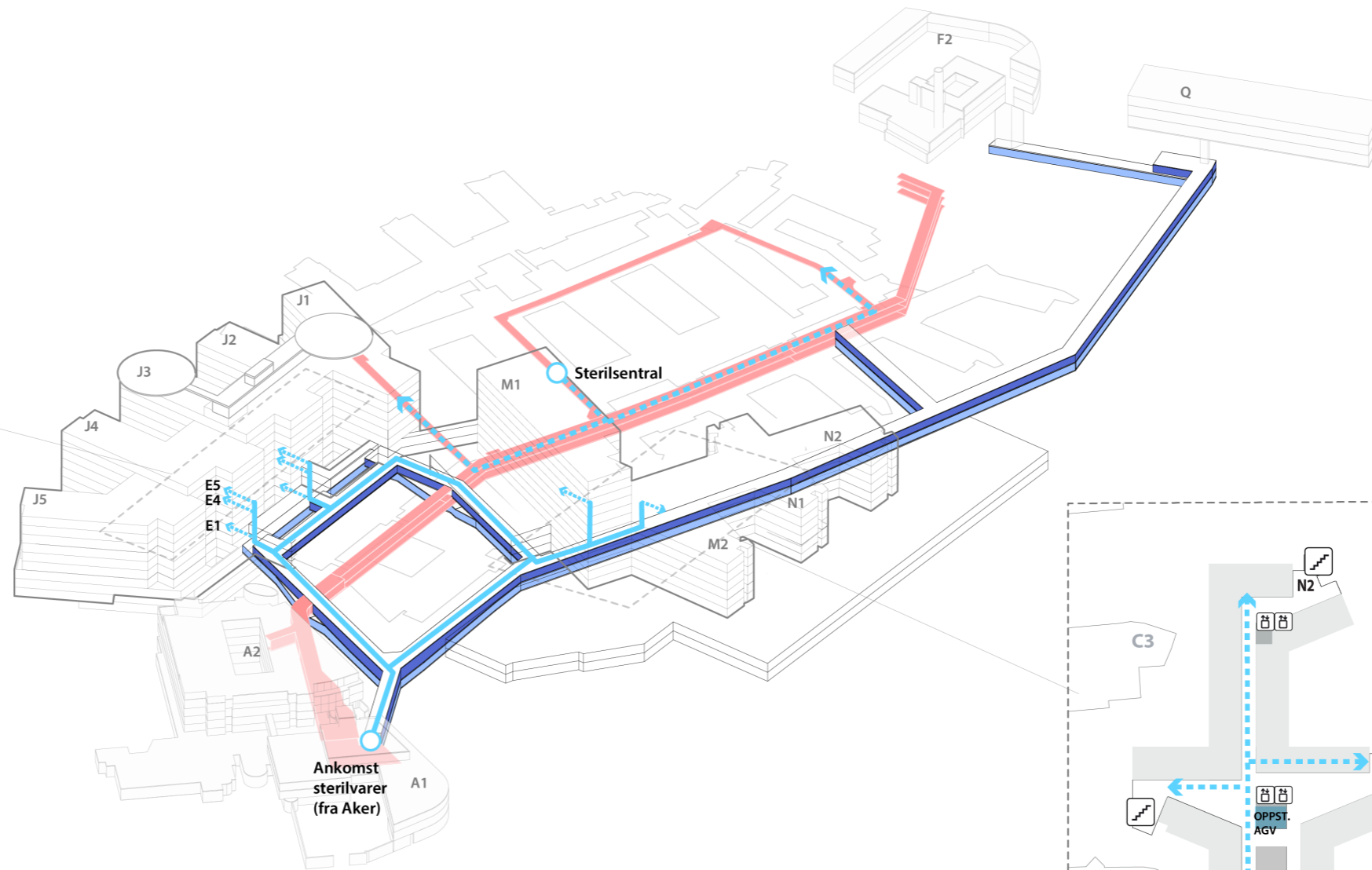

BYGG M/N  
generelt

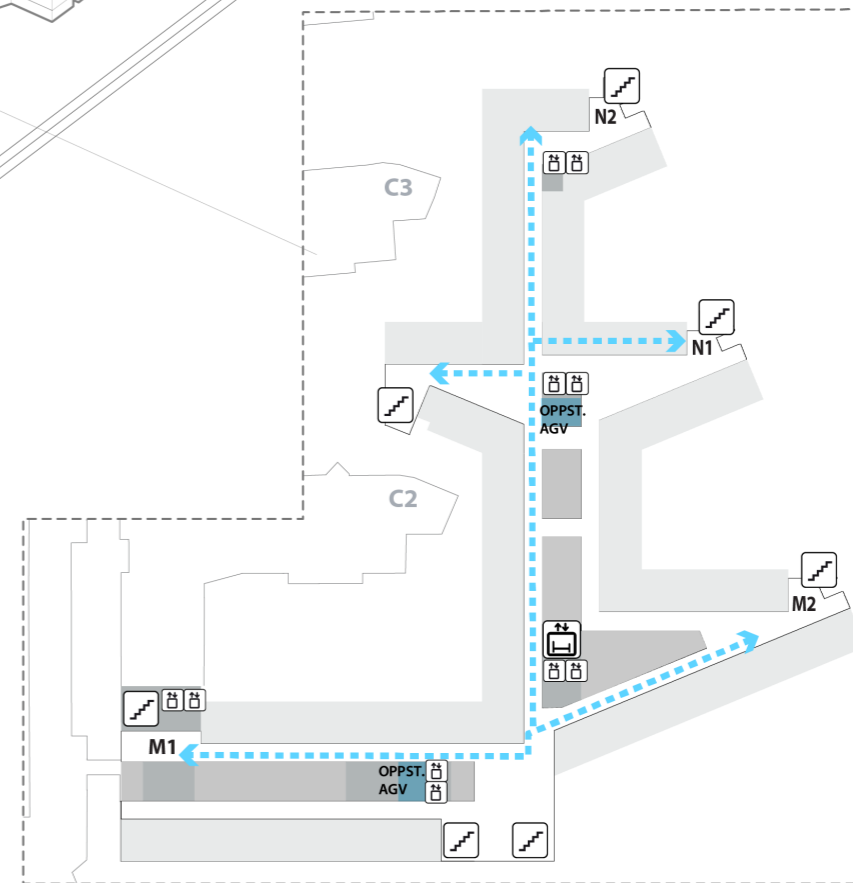







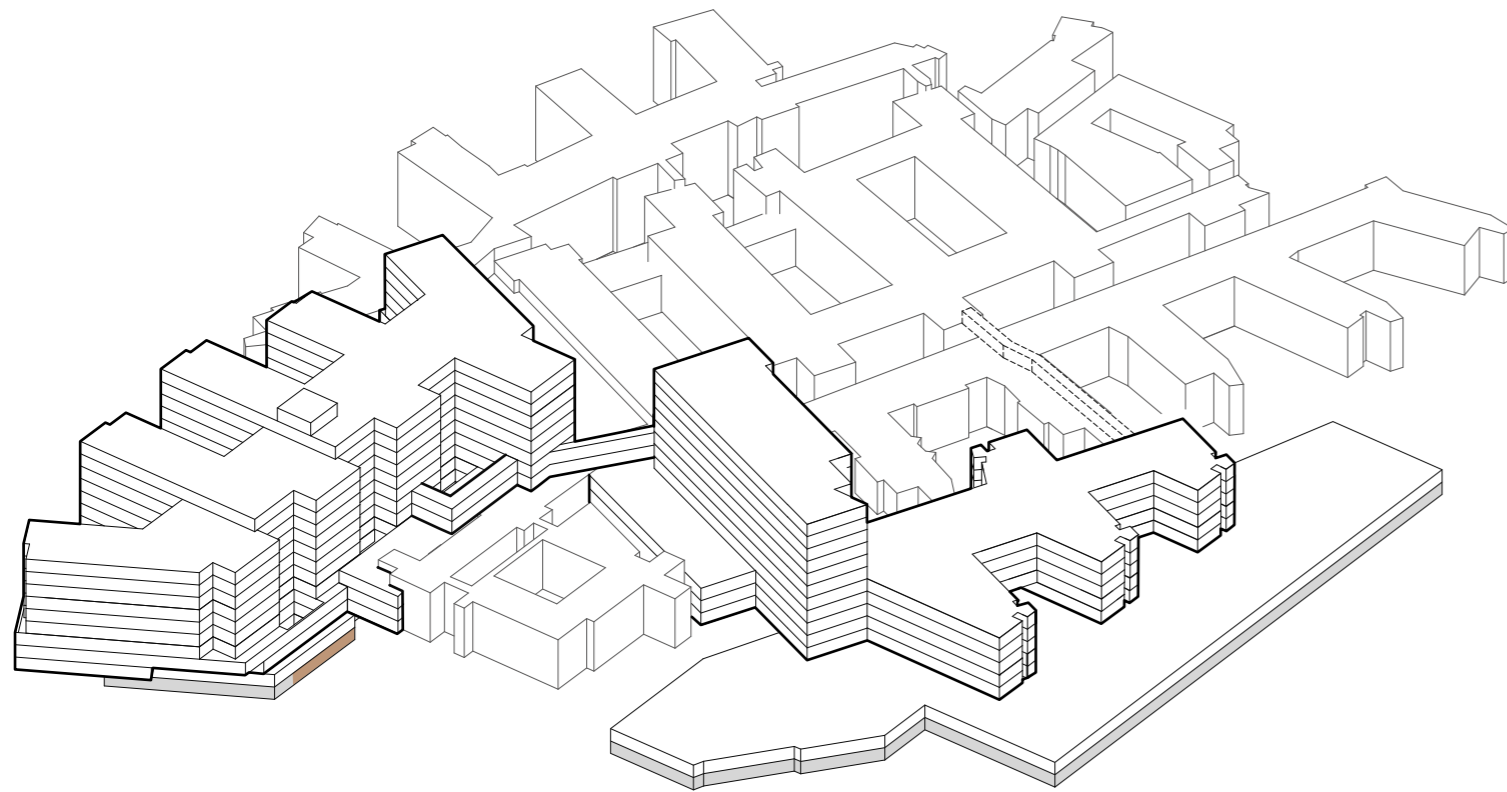



- AGV TRANSPORT
- - - MANUELL TRANSPORT
- TRAPP
- HEIS
- AGV HEIS
- AKUTTHEIS
- SENGEAUTOMAT
- EKSISTERENDE KULVERT
- NY TRANSPORTKULVERT
- NY RØRKULVERT

# Funksjonsfordeling

## Etasje U2





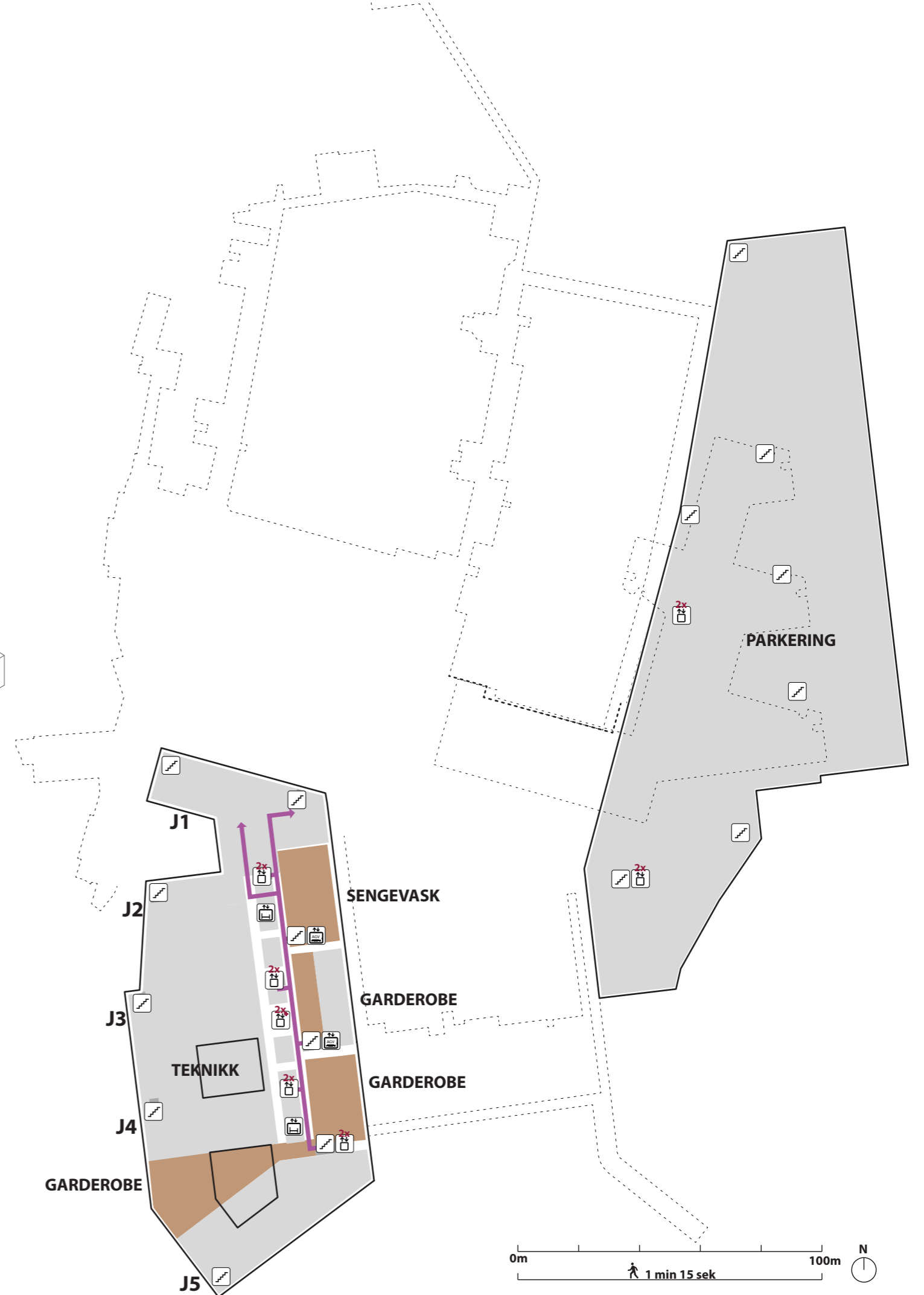





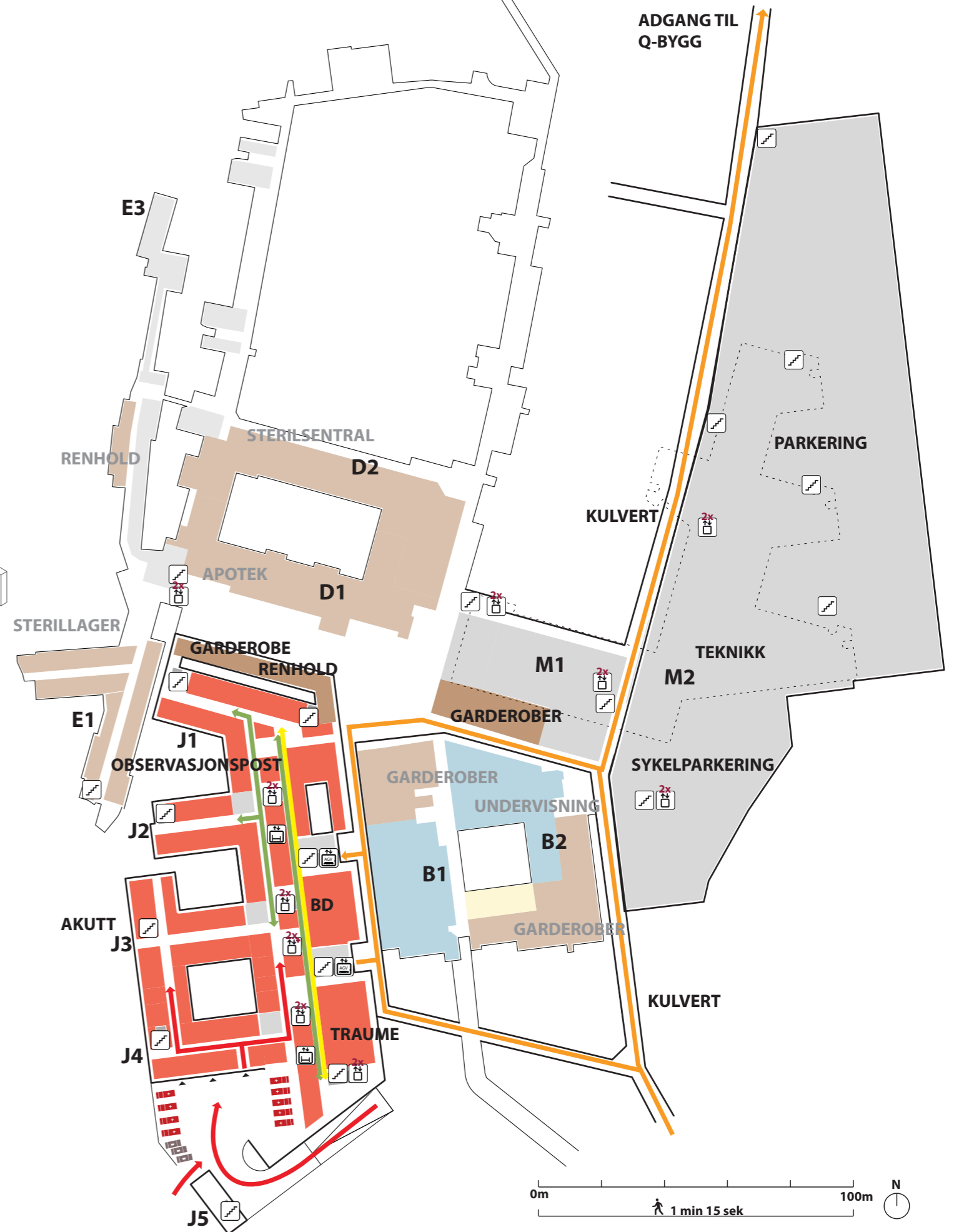
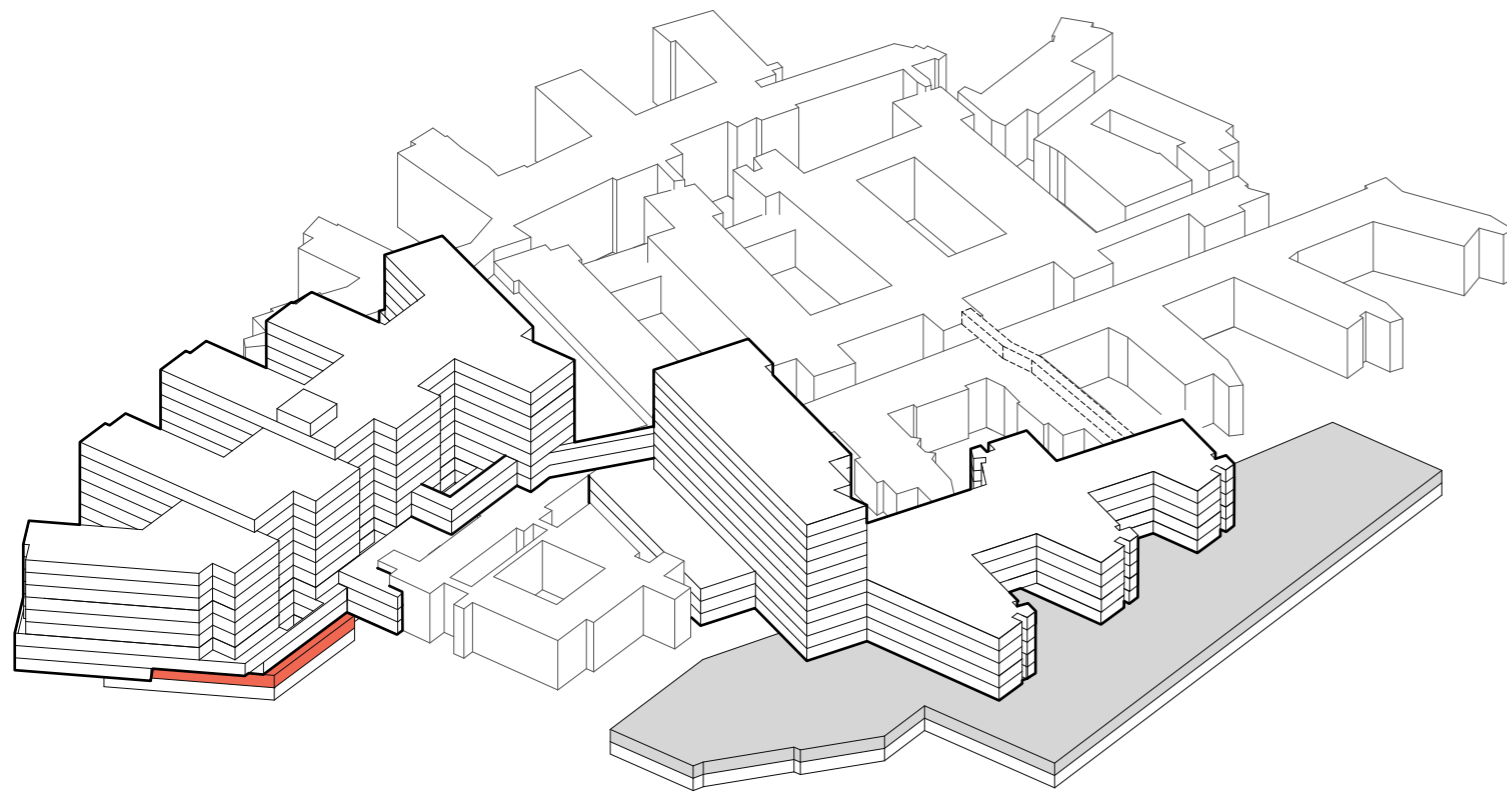

-  TRAPP
-  HEIS
-  AKUTT HEIS
-  AGV HEIS
-  SENGEAUTOMAT
-  GÅENDE PASIENTER OG BESØK
-  LIGGENDE PASIENTER, SENGER
-  VARER
-  AKUTT
-  PERSONAL



# Funksjonsfordeling

## Etasje U1



-  TRAPP
-  HEIS
-  AKUTT HEIS
-  AGV HEIS
-  SENGEAUTOMAT
-  GÅENDE PASIENTER OG BESØK
-  LIGGENDE PASIENTER, SENGER
-  VARER
-  AKUTT
-  PERSONAL



# Funksjonsfordeling

## Etasje 01

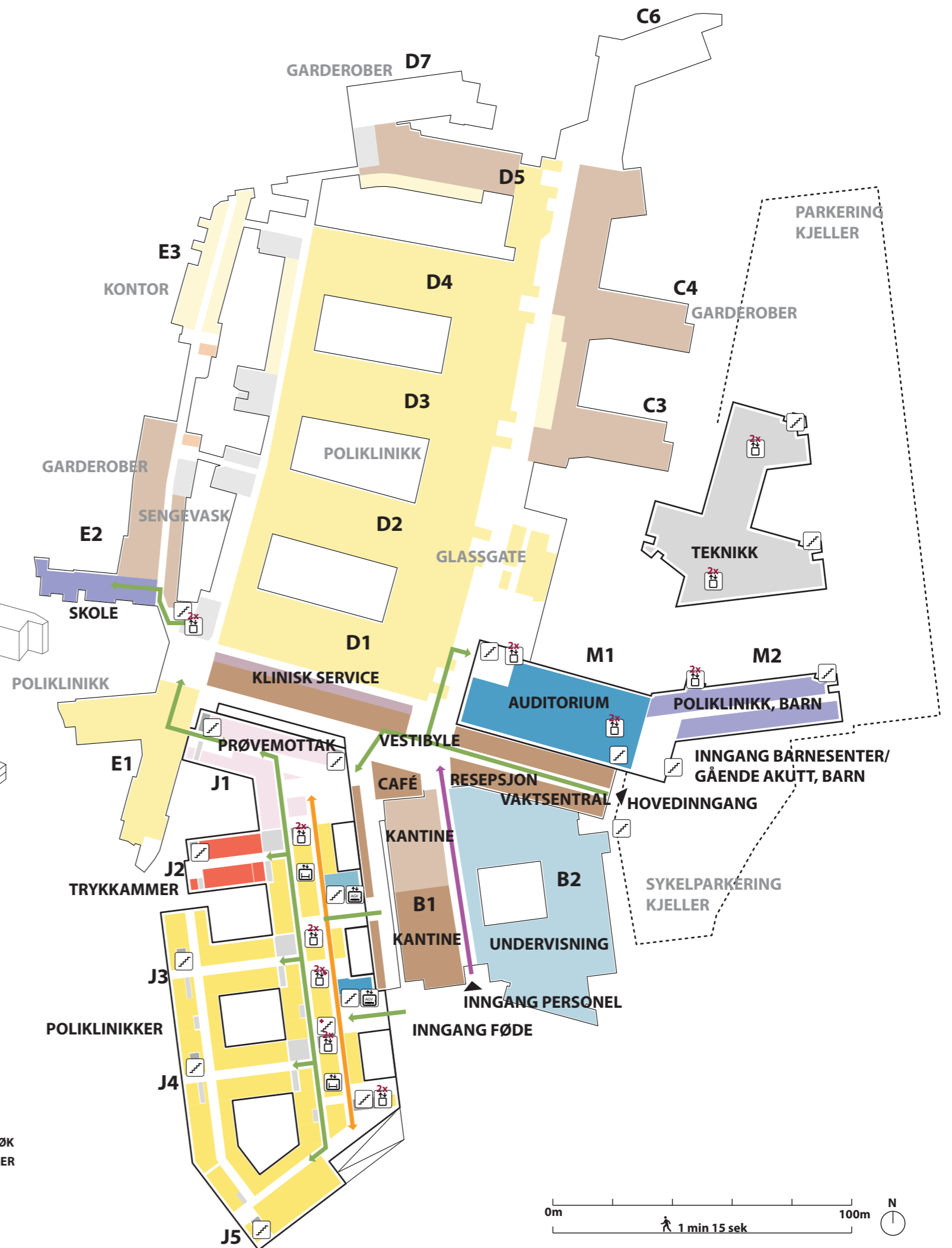
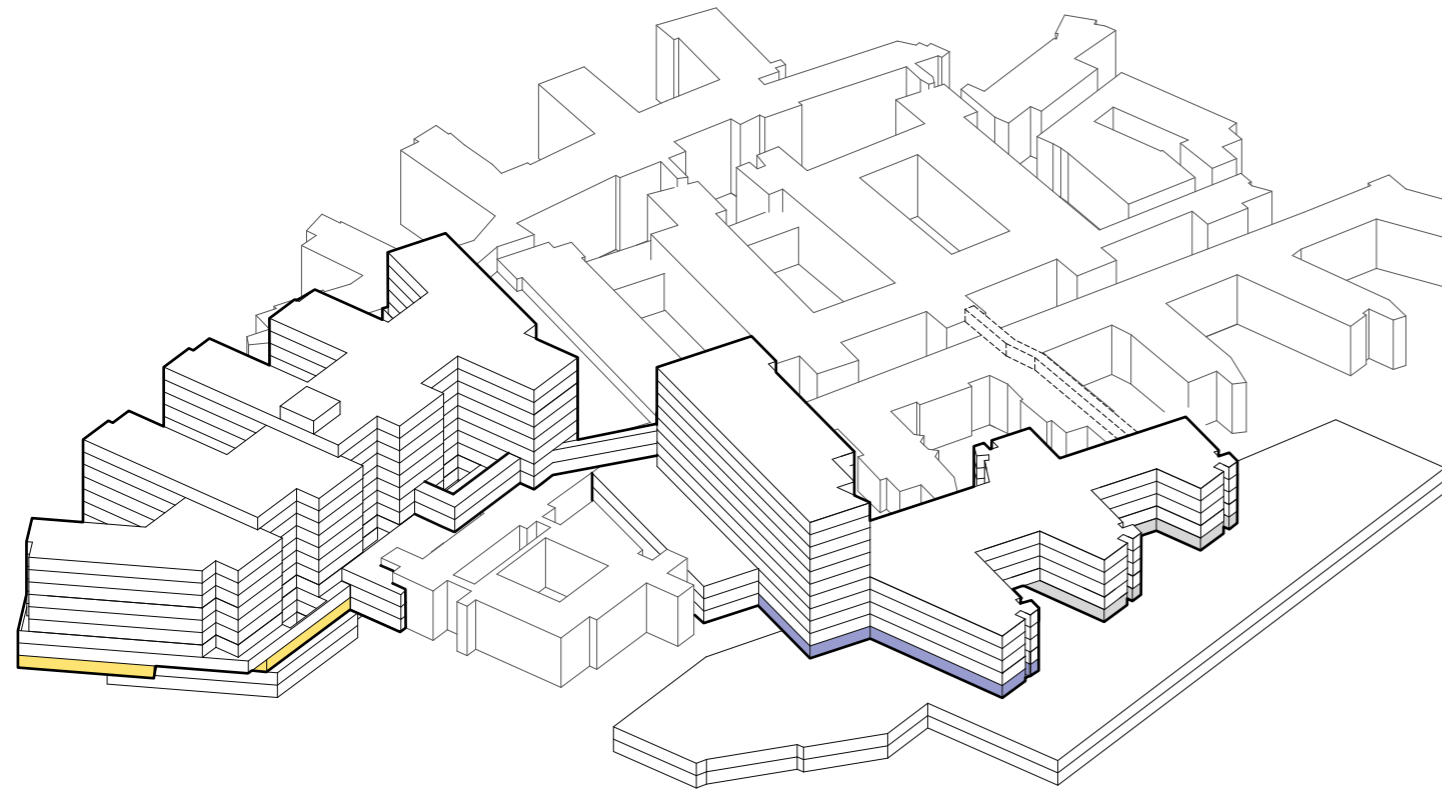

# Funksjonsfordeling

## Etasje 02

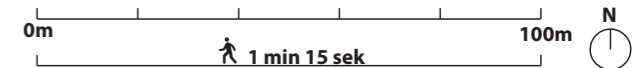
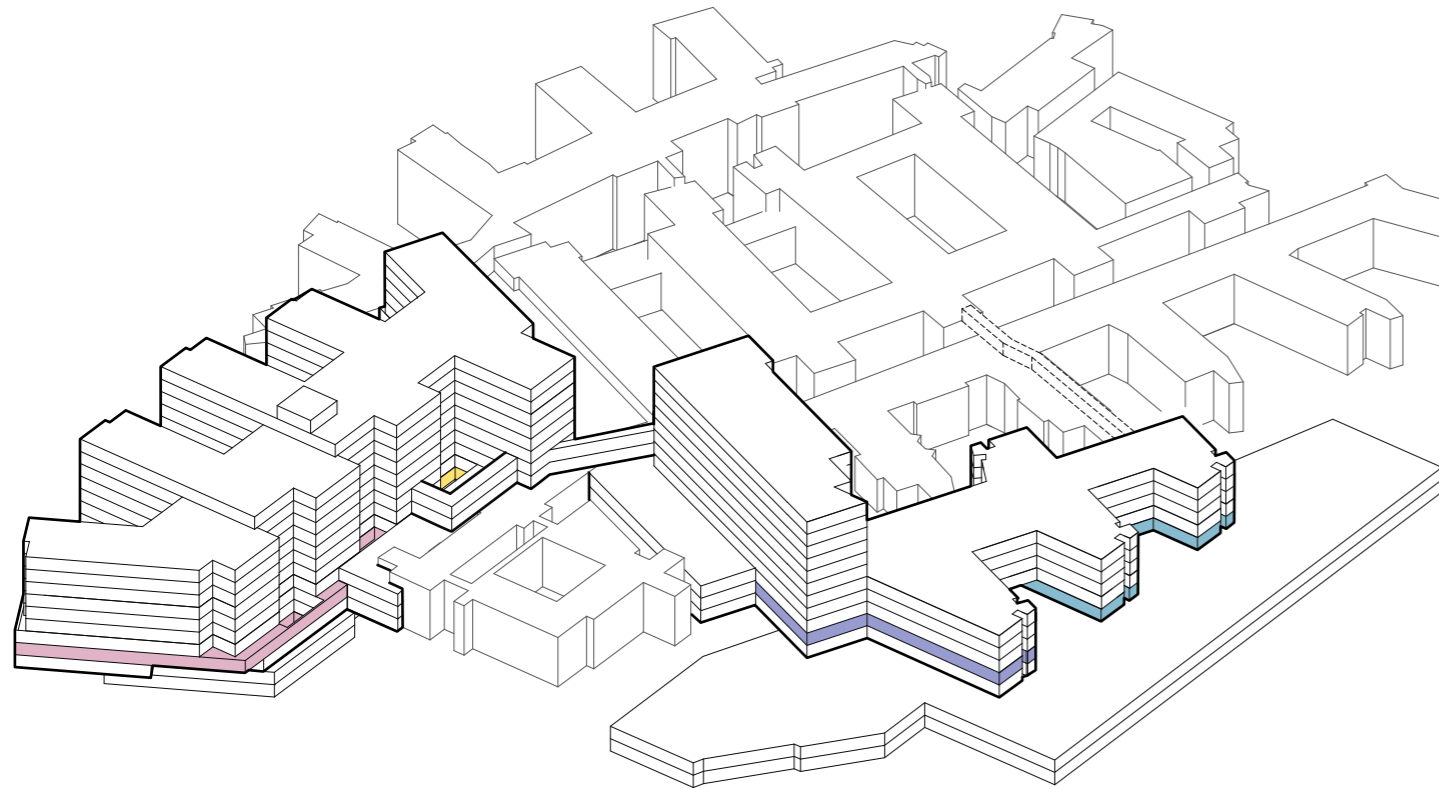

# Funksjonsfordeling

## Etasje 03

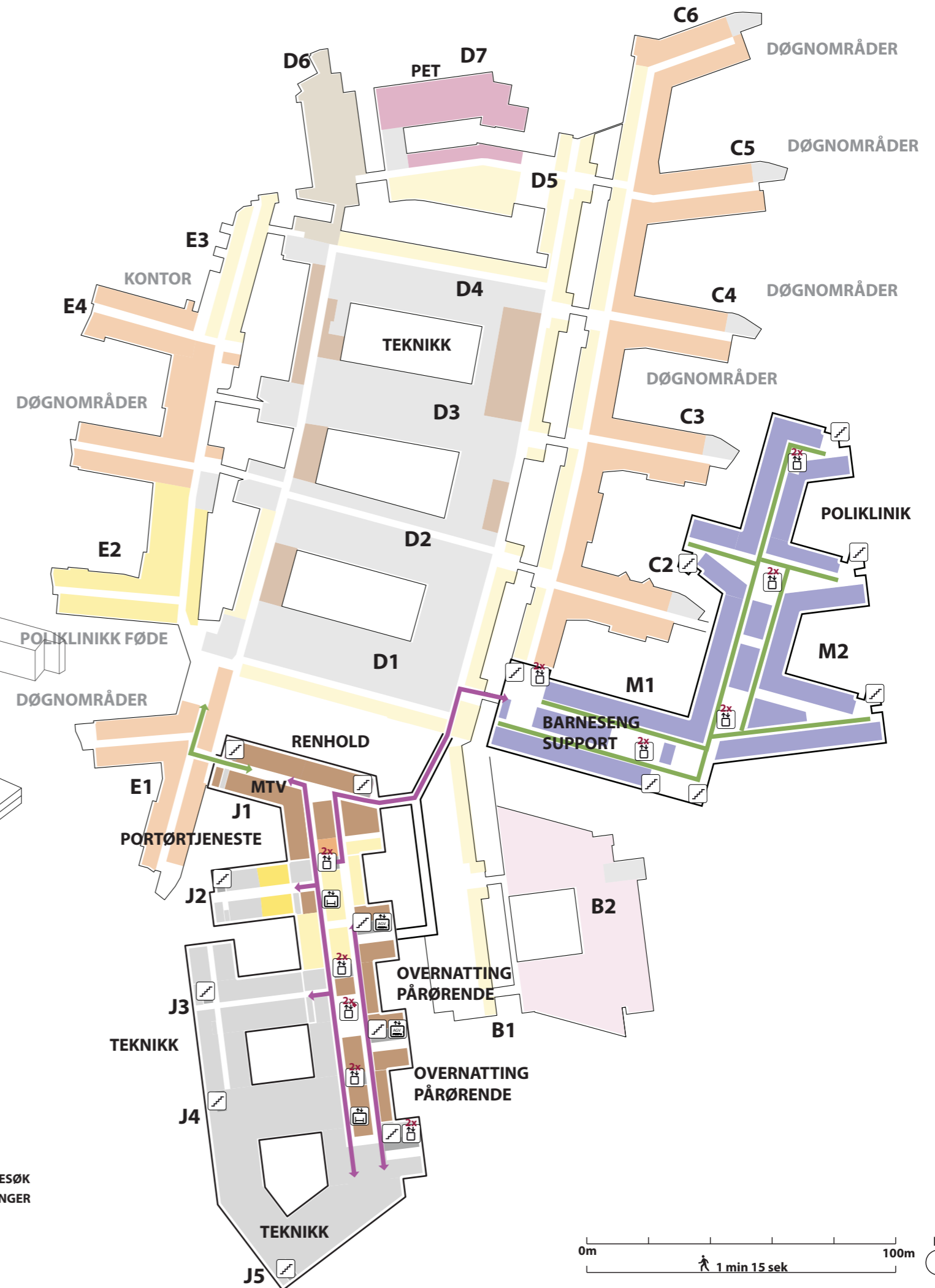
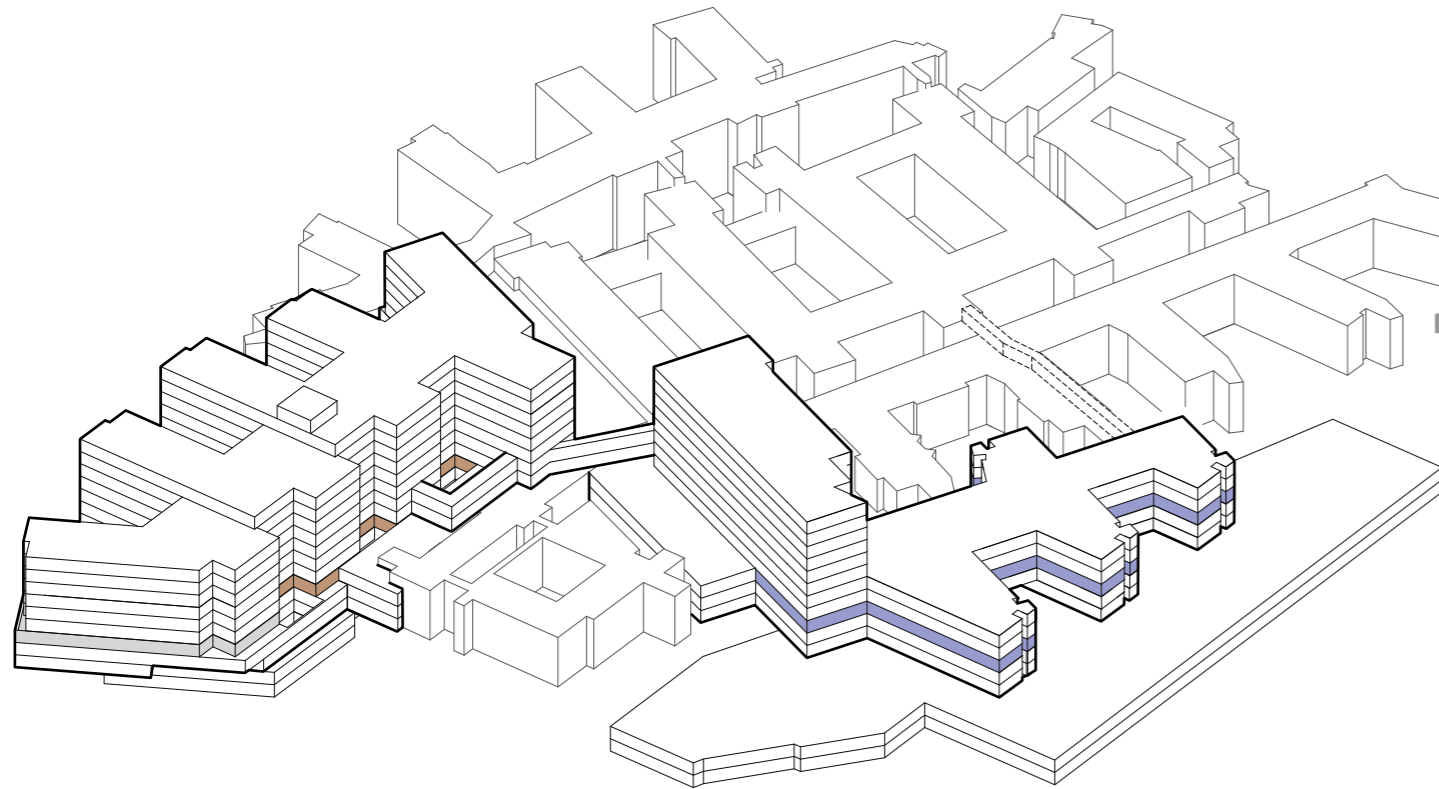









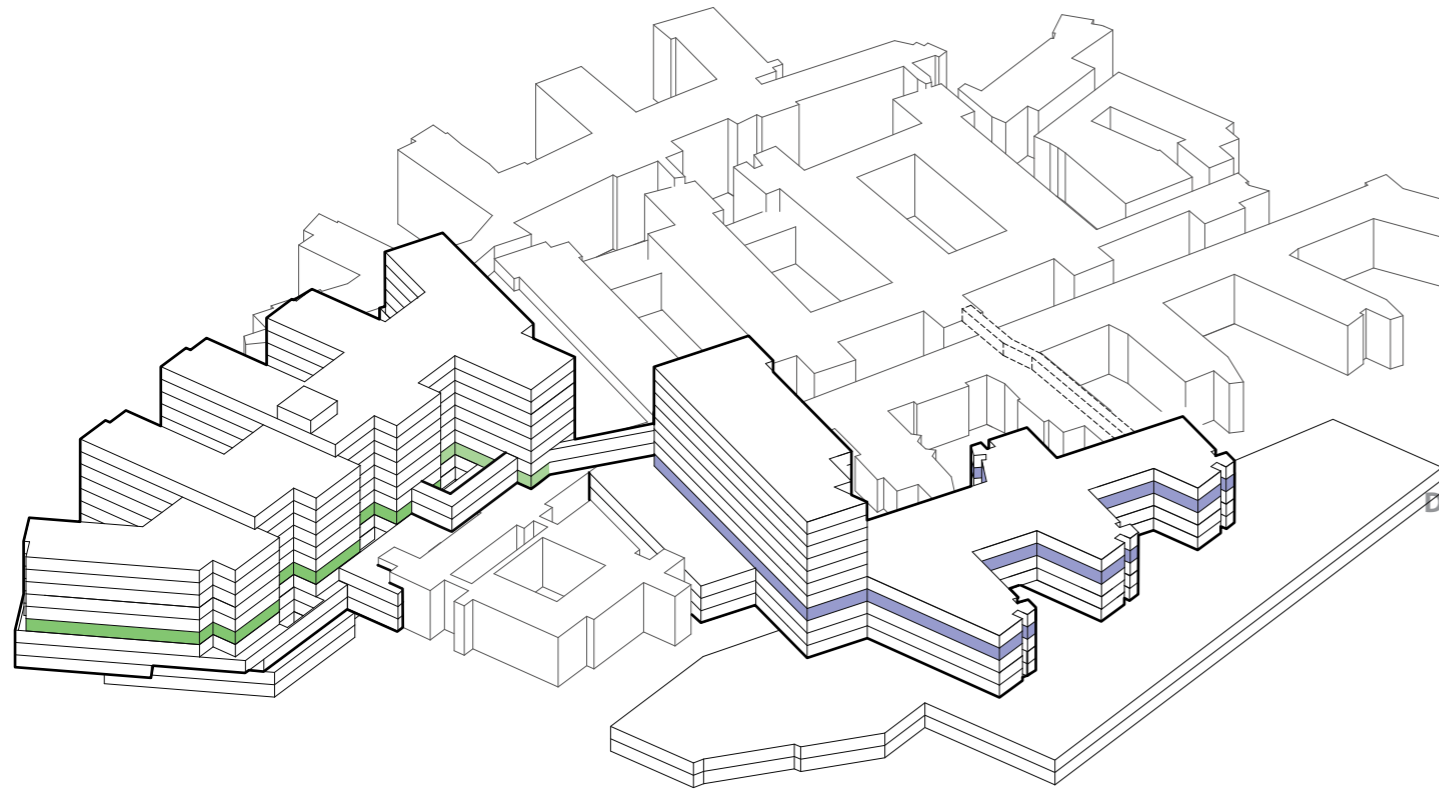

- TRAPP
- HEIS
- AKUTT HEIS
- AGV HEIS
- SENGEAUTOMAT
- GÅENDE PASIENTER OG BESØK
- LIGGENDE PASIENTER, SENGER
- VARER
- AKUTT
- PERSONAL



# Funksjonsfordeling

## Etasje 04









-  TRAPP
-  HEIS
-  AKUTT HEIS
-  AGV HEIS
-  SENGEAUTOMAT
-  GÅENDE PASIENTER OG BESØK
-  LIGGENDE PASIENTER, SENGER
-  VARER
-  AKUTT
-  PERSONAL

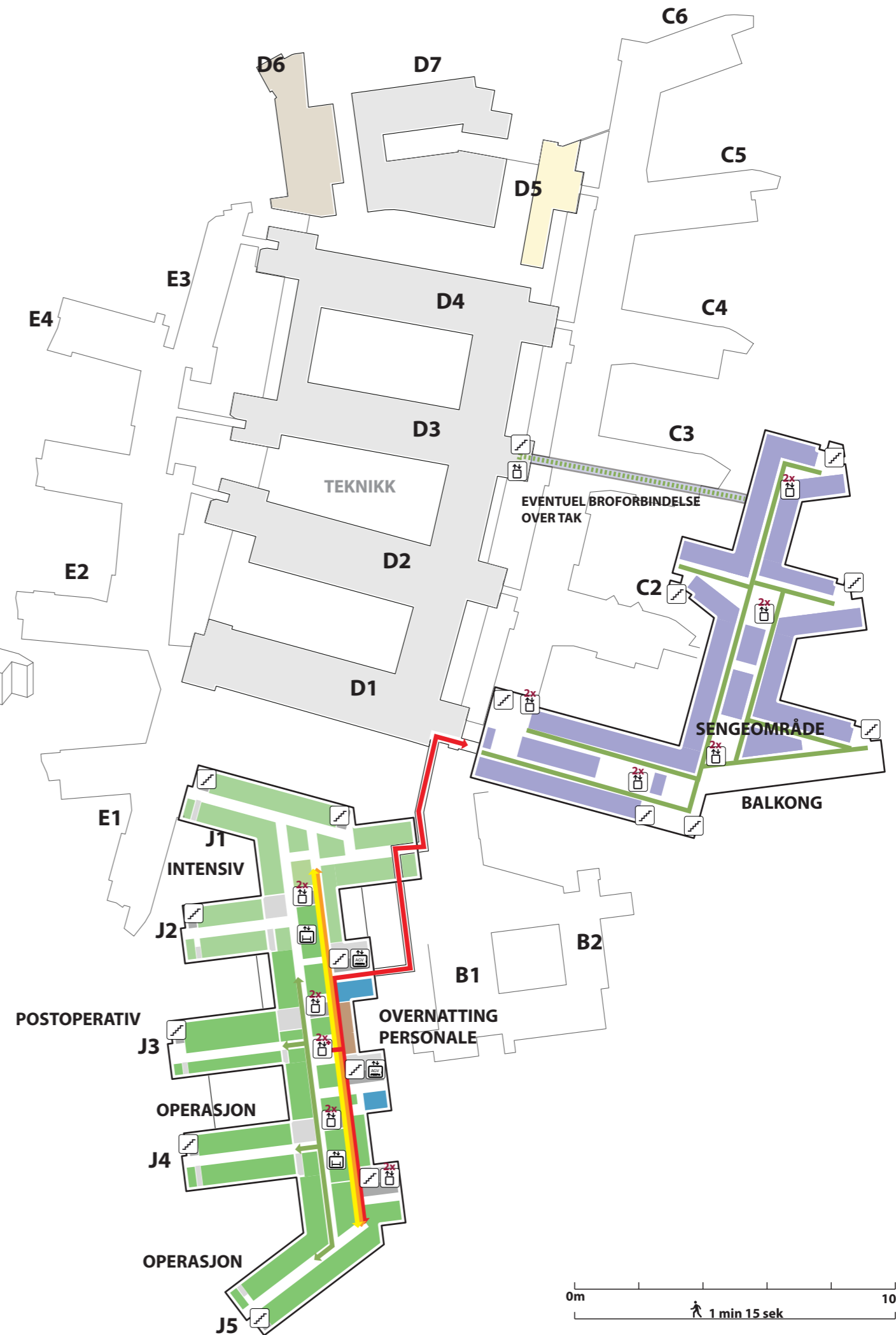
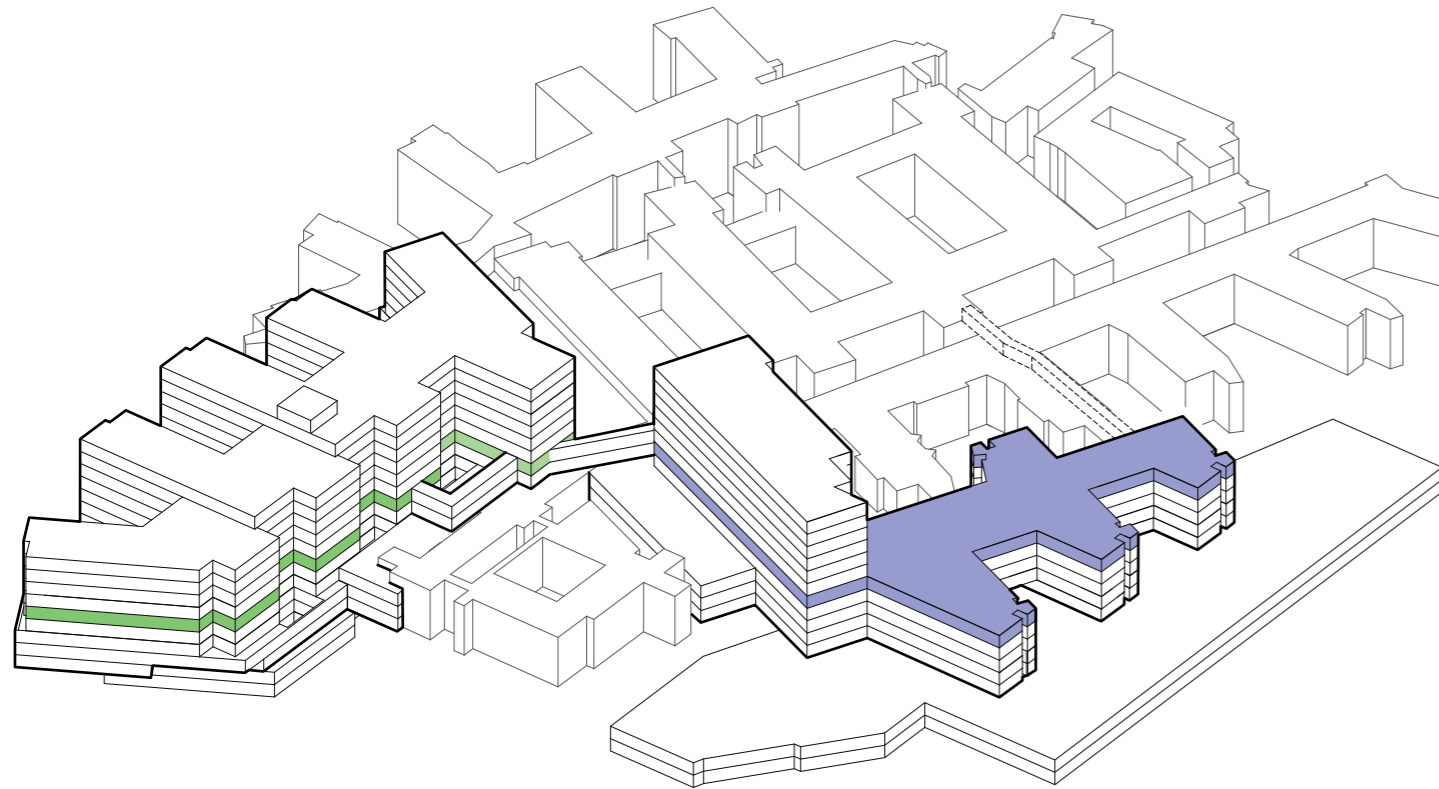

# Funksjonsfordeling

## Etasje 05





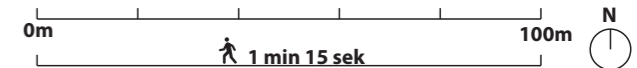





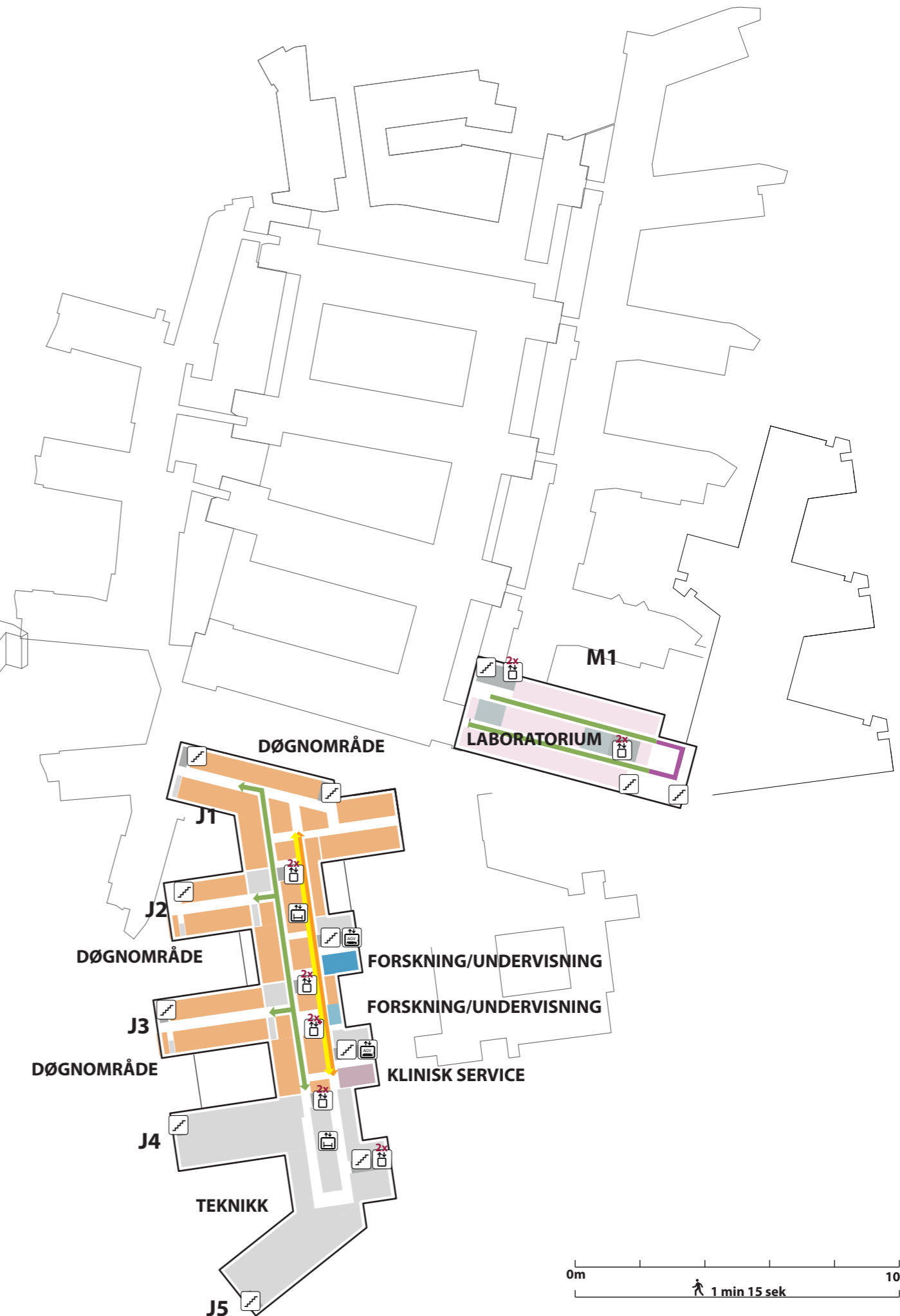
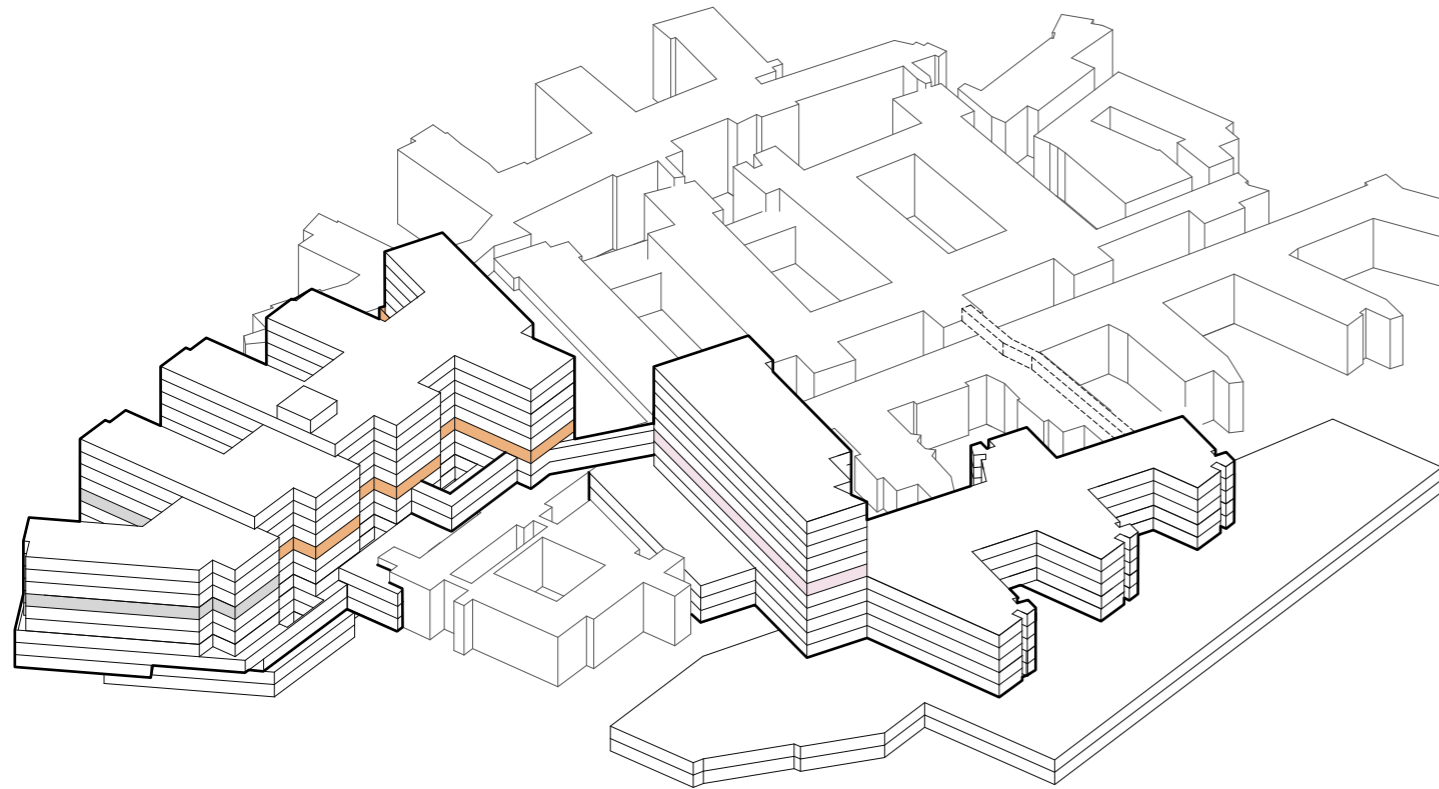

-  TRAPP
-  HEIS
-  AKUTT HEIS
-  AGV HEIS
-  SENGEAUTOMAT
- GÅENDE PASIENTER OG BESØK
- LIGGENDE PASIENTER, SENGER
- VARER
- AKUTT
- PERSONAL



# Funksjonsfordeling

## Etasje 06









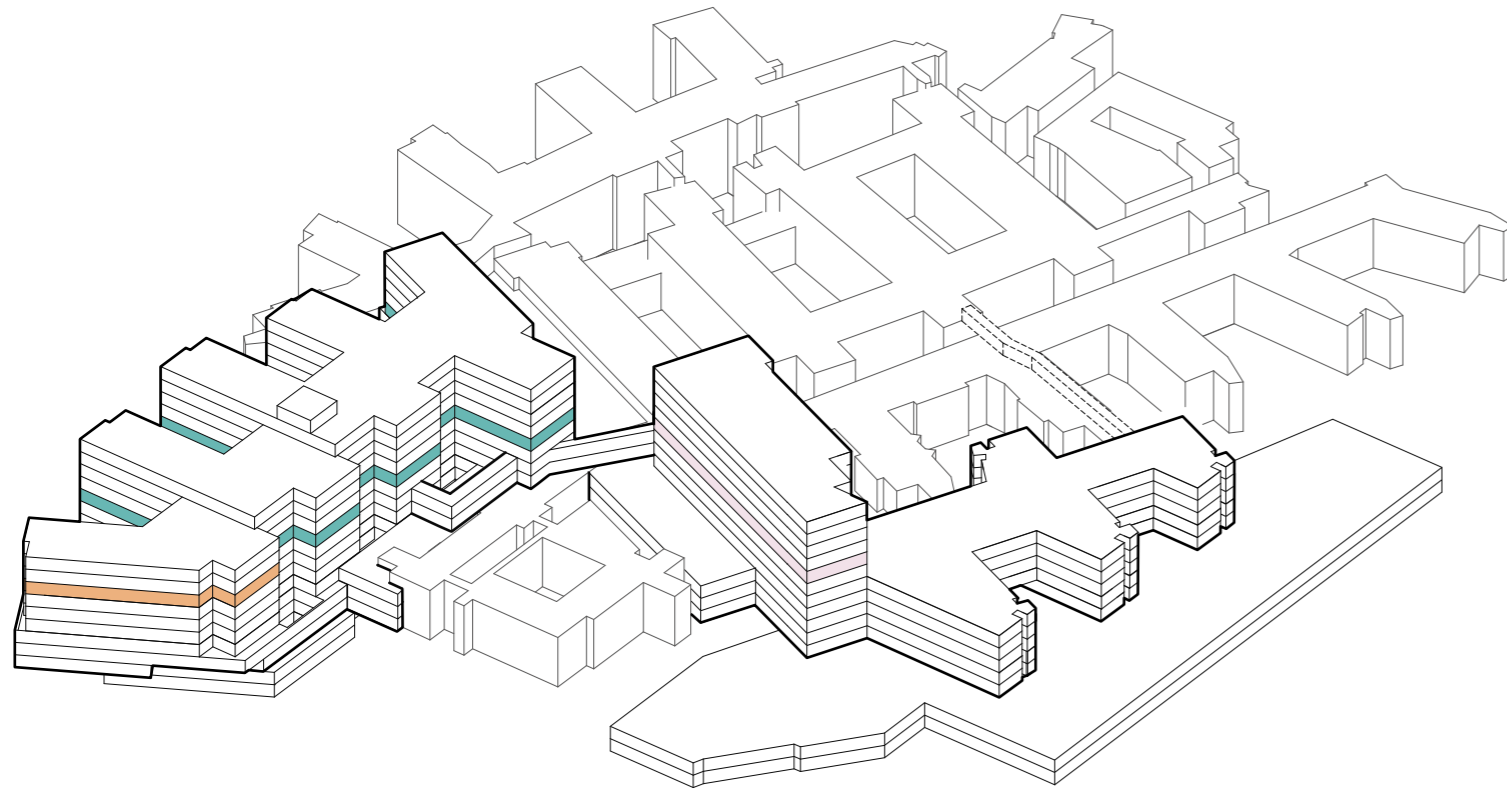



-  TRAPP
-  HEIS
-  AKUTT HEIS
-  AGV HEIS
-  SENGEAUTOMAT
-  GÅENDE PASIENTER OG BESØK
-  LIGGENDE PASIENTER, SENGER
-  VARER
-  AKUTT
-  PERSONAL

# Funksjonsfordeling

## Etasje 07





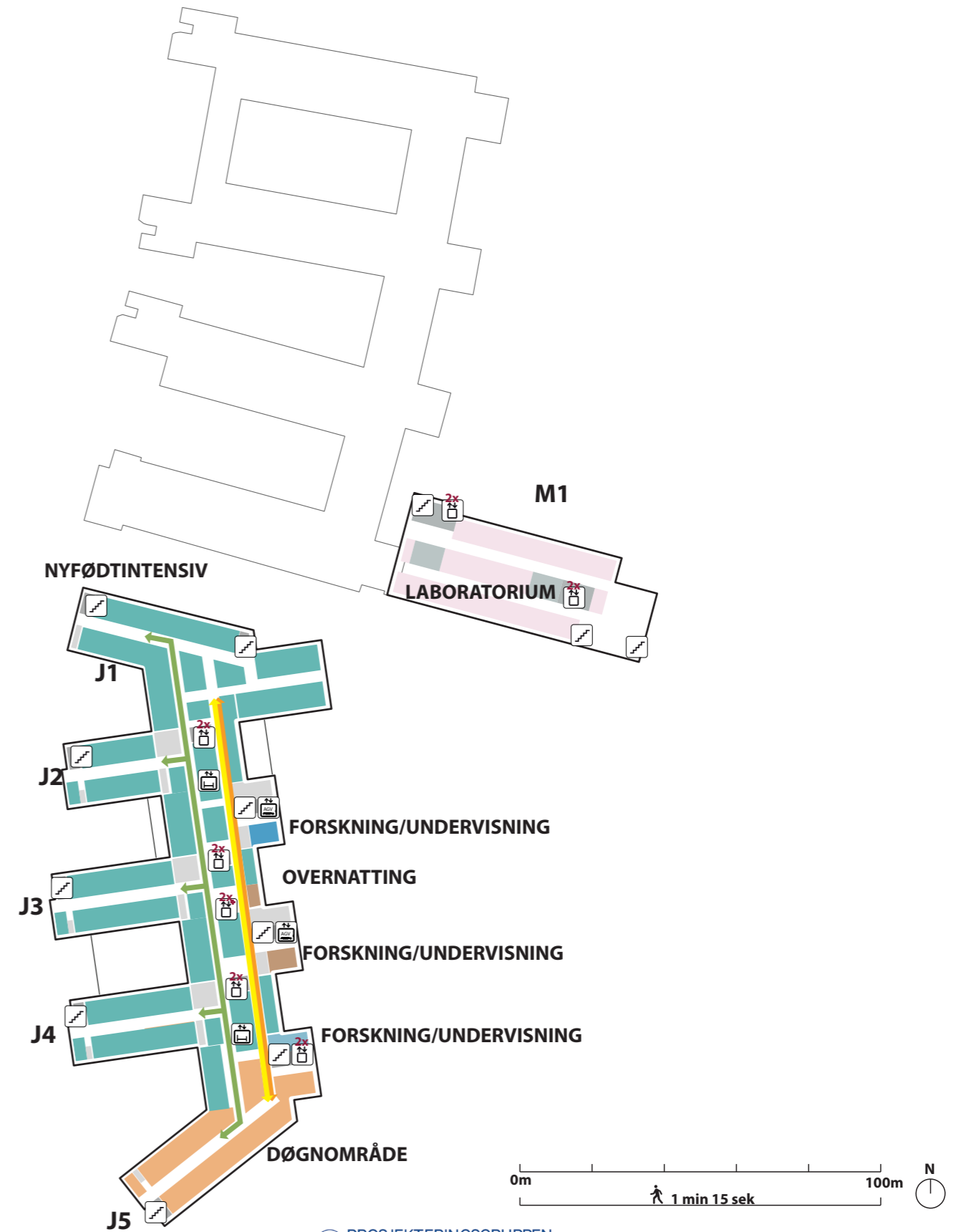





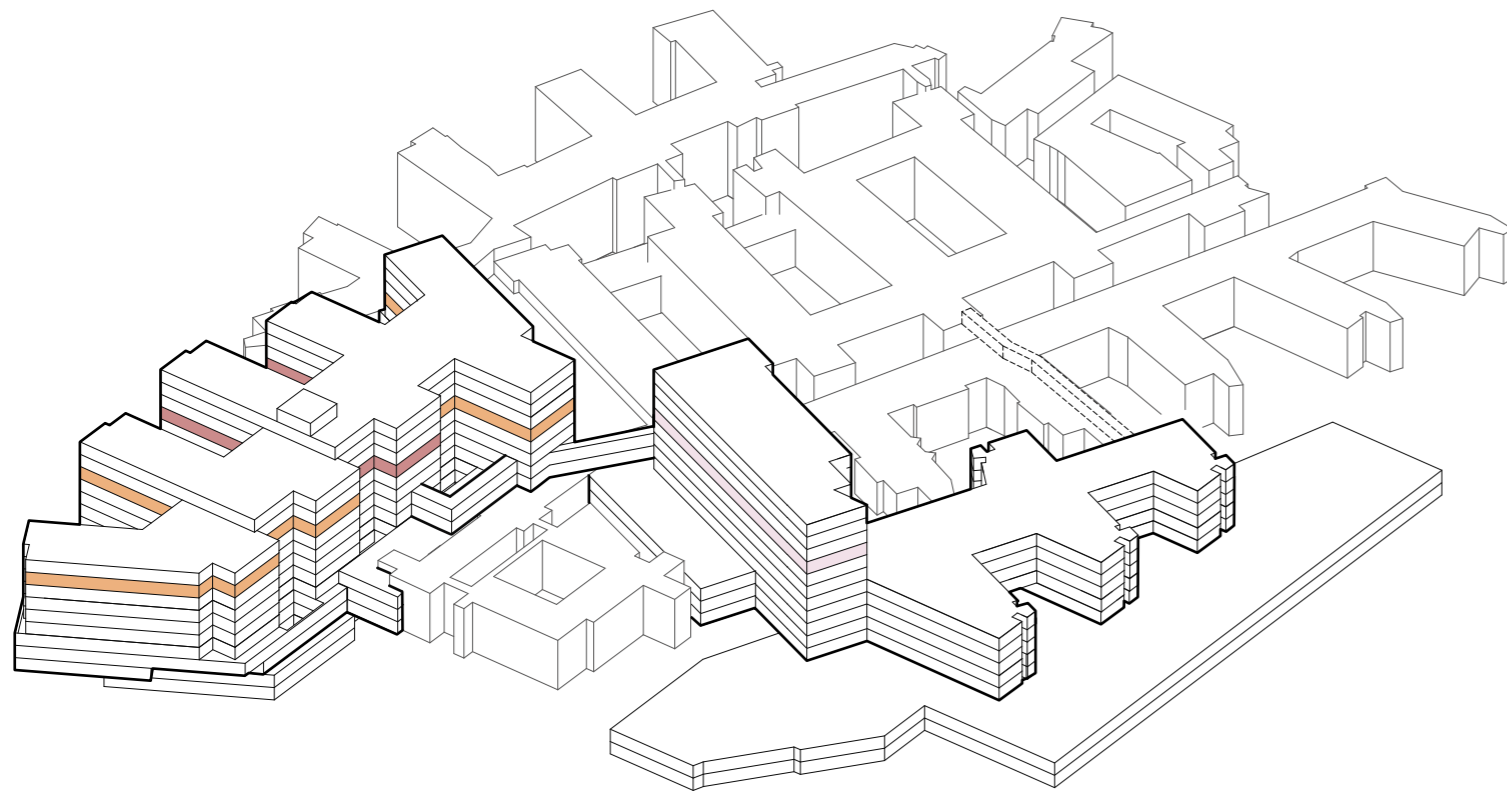

-  TRAPP
-  HEIS
-  AKUTT HEIS
-  AGV HEIS
-  SENGEAUTOMAT
-  GÅENDE PASIENTER OG BESØK
-  LIGGENDE PASIENTER, SENGER
-  VARER
-  AKUTT
-  PERSONAL



# Funksjonsfordeling

## Etasje 08



-  TRAPP
-  HEIS
-  AKUTT HEIS
-  AGV HEIS
-  SENGEAUTOMAT
-  GÅENDE PASIENTER OG BESØK
-  LIGGENDE PASIENTER, SENGER
-  VARER
-  AKUTT
-  PERSONAL

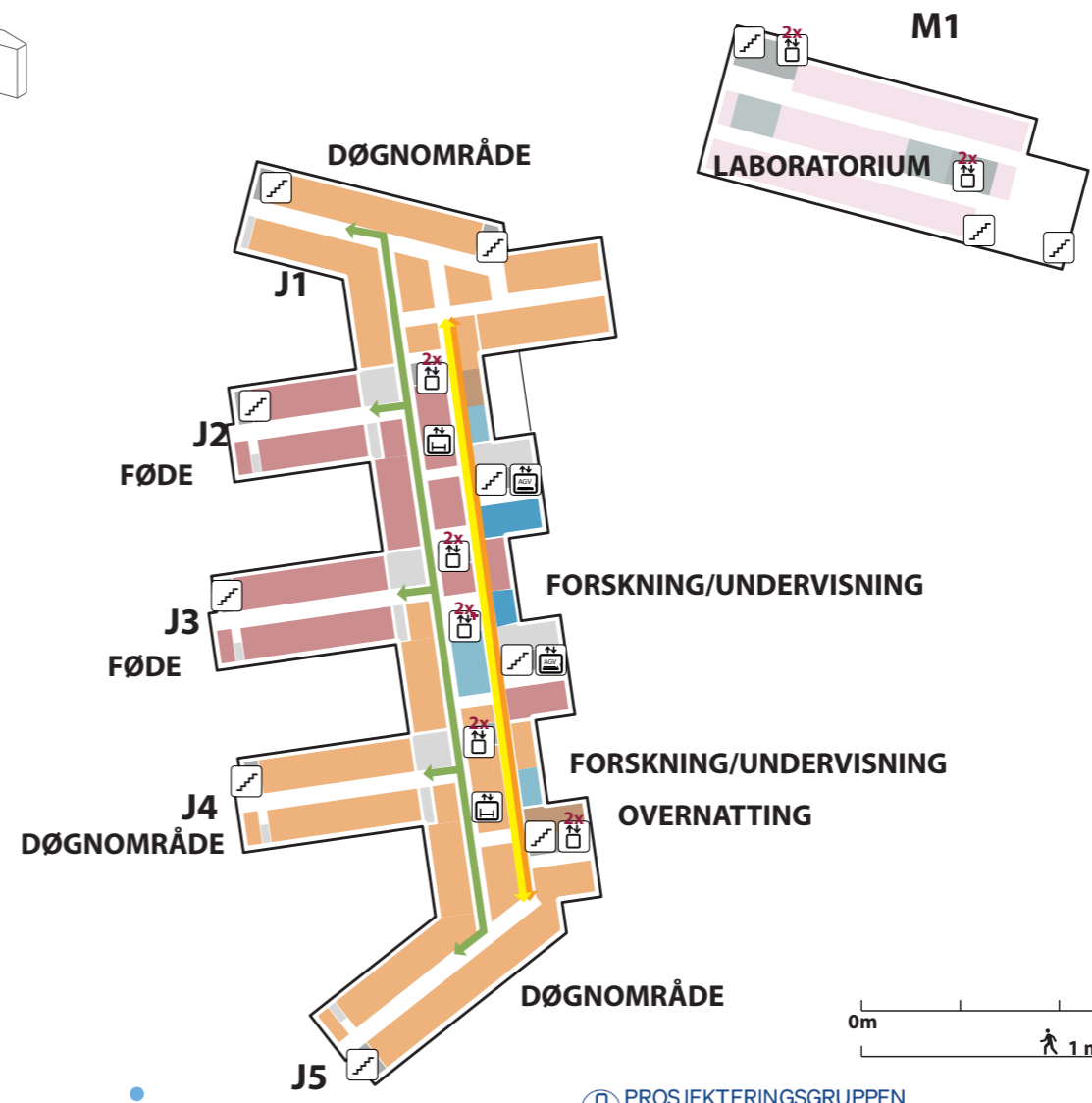



# Funksjonsfordeling

## Etasje 09

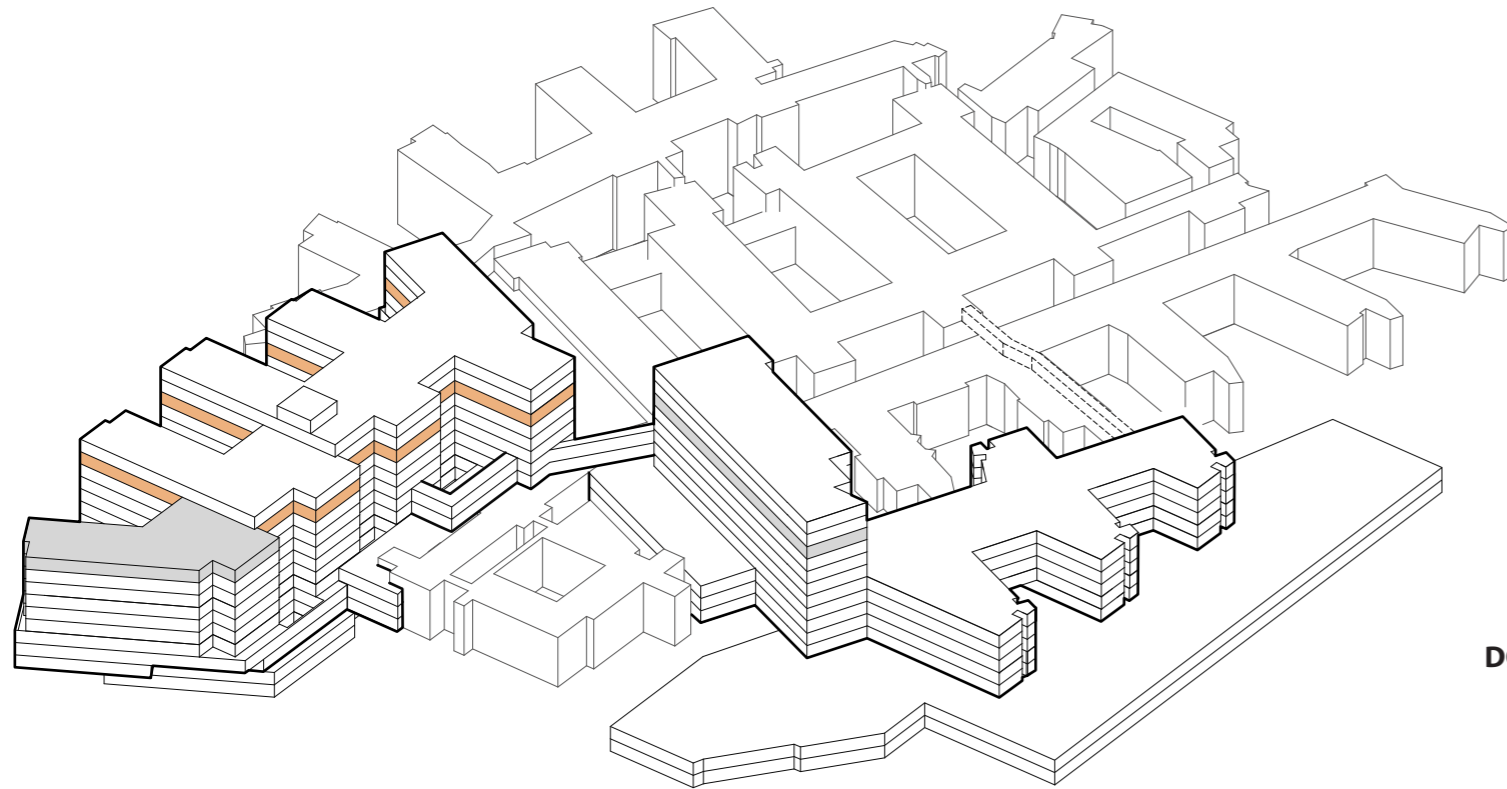



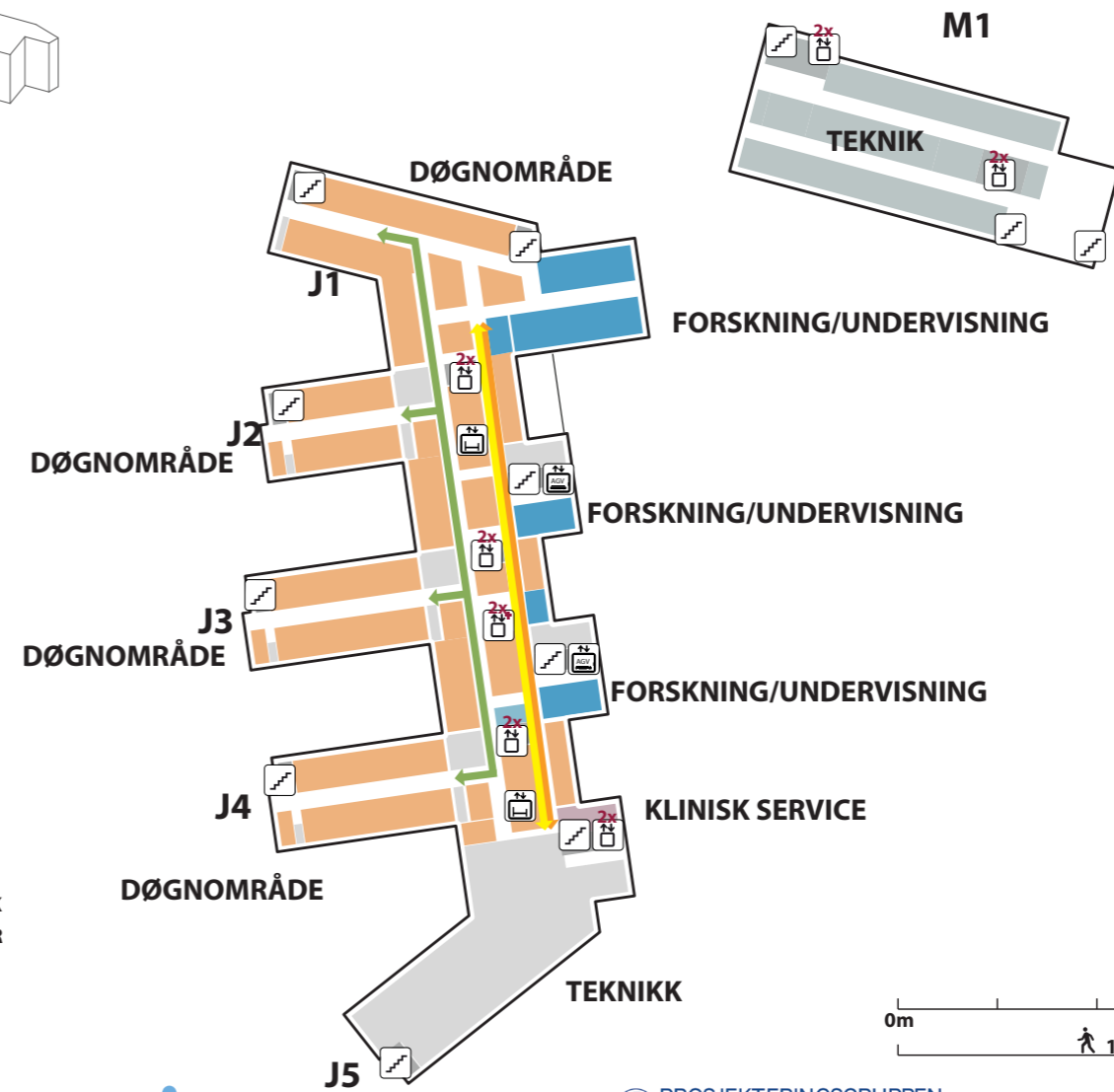





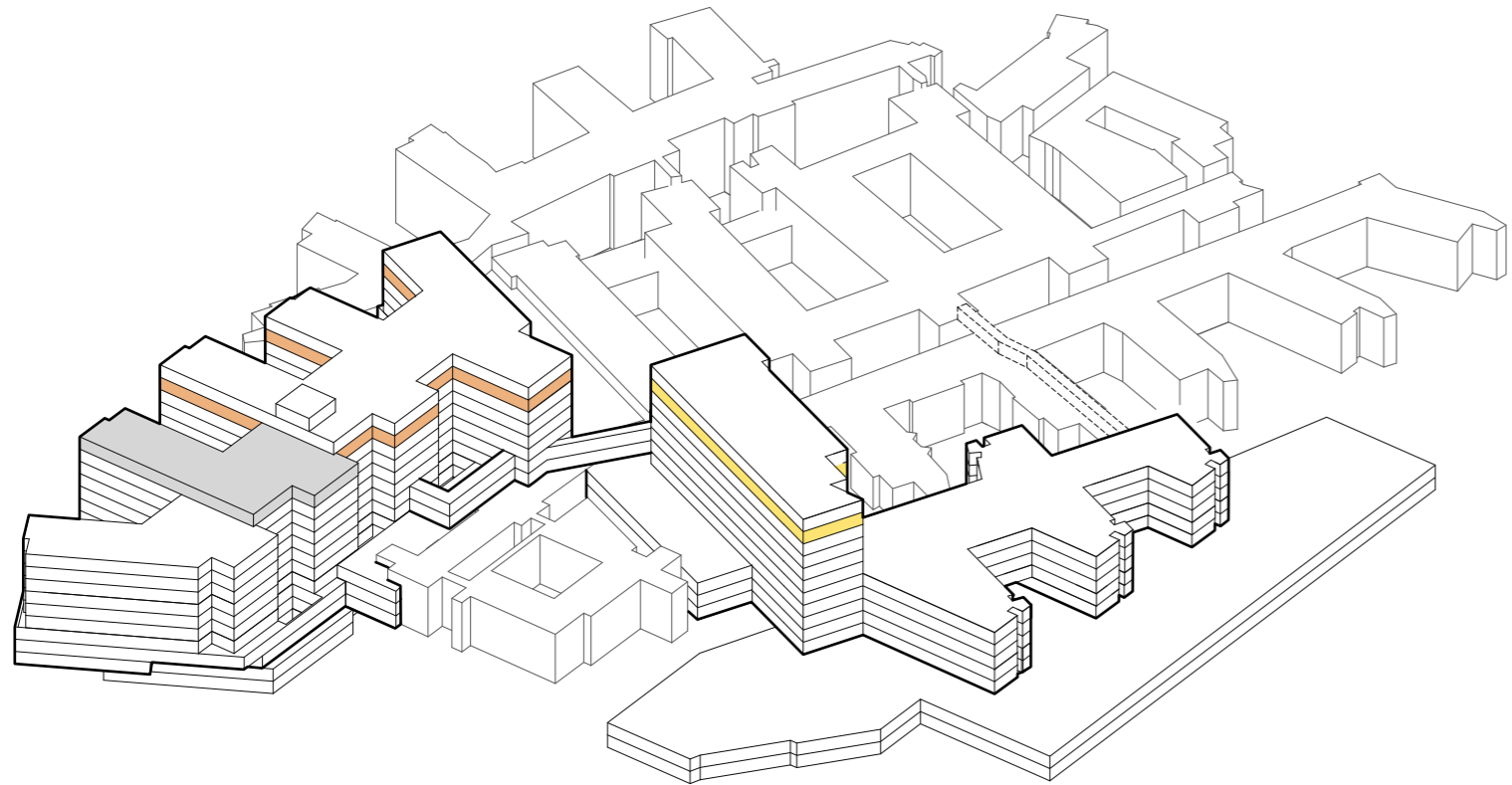

- TRAPP
- HEIS
- AKUTT HEIS
- AGV HEIS
- SENGEAUTOMAT
- GÅENDE PASIENTER OG BESØK
- LIGGENDE PASIENTER, SENGER
- VARER
- AKUTT
- PERSONAL



# Funksjonsfordeling

## Etasje 10





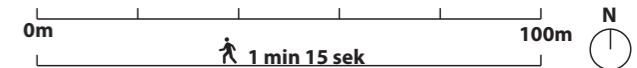
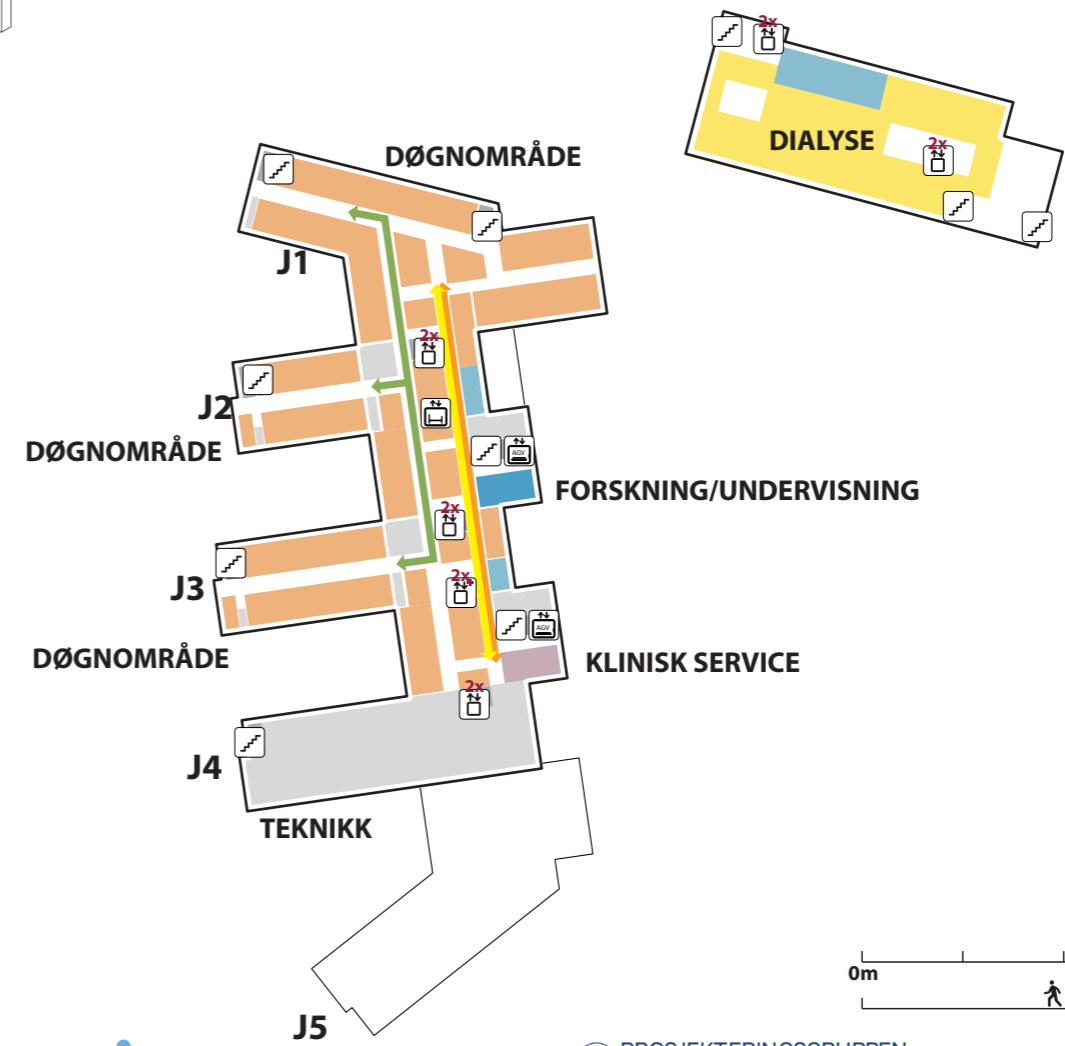





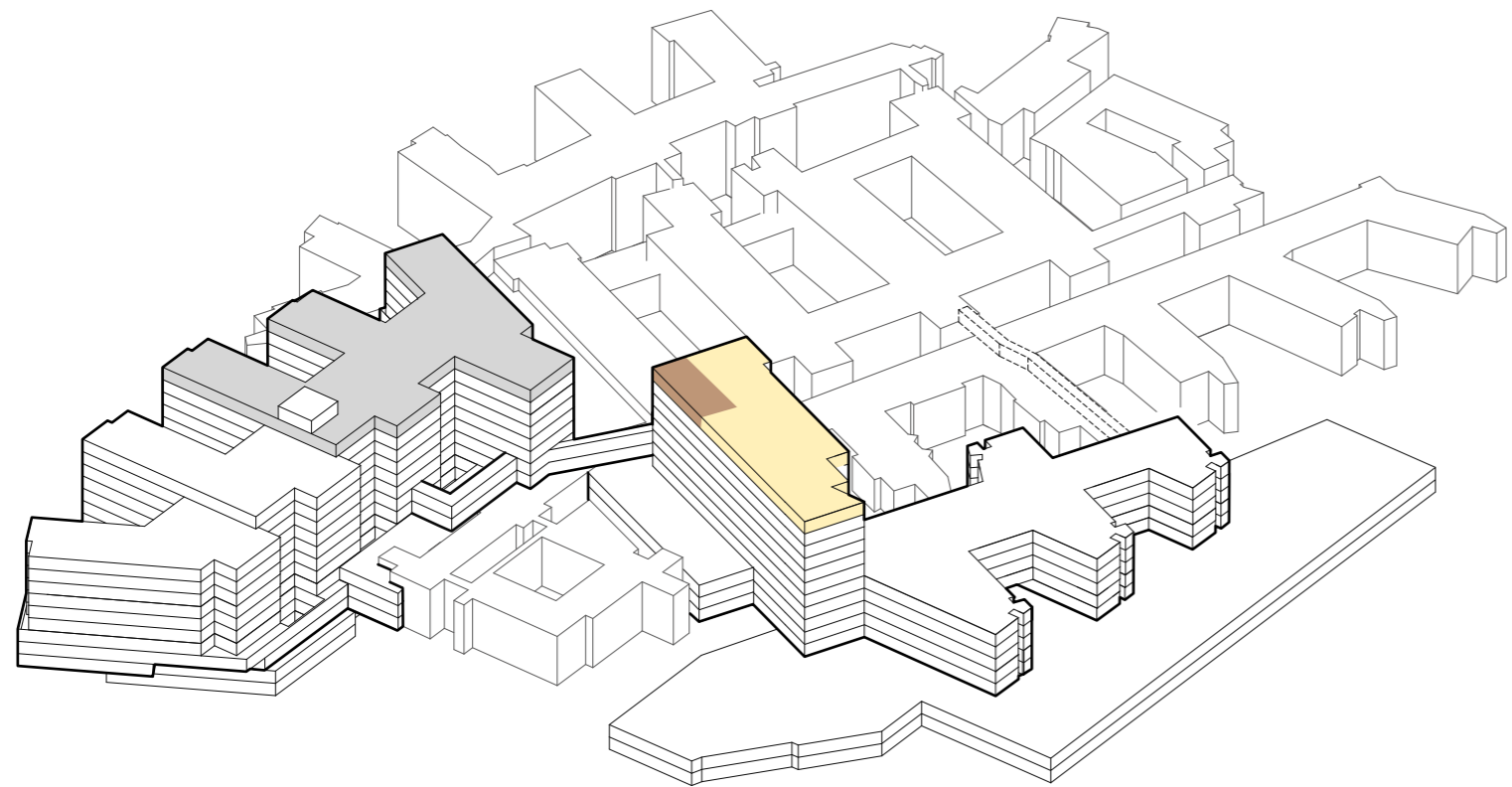

-  TRAPP
-  HEIS
-  AKUTT HEIS
-  AGV HEIS
-  SENGEAUTOMAT
-  GÅENDE PASIENTER OG BESØK
-  LIGGENDE PASIENTER, SENGER
-  VARER
-  AKUTT
-  PERSONAL



# Funksjonsfordeling

## Etasje 11



-  TRAPP
-  HEIS
-  AKUTT HEIS
-  AGV HEIS
-  SENGEAUTOMAT
-  GÅENDE PASIENTER OG BESØK
-  LIGGENDE PASIENTER, SENGER
-  VARER
-  AKUTT
-  PERSONAL

