

PRESENTASJON

MEDVIRKNING FORPROSJEKT - MØTE 3

10_ LABORATORIUM

| AKTIVITET C



Agenda for medvirkningsmøte 3

1. Velkommen og agenda for dagens møte
2. Godkjenning av referat samt videre håndtering av tilbakemeldinger
3. Status funksjonsplassering
4. Inspirasjon (der det er avtalt)
5. Status gjenstående aksjonspunkter fra møte 2
6. Oppsummering av dagens møte og ***veien videre***
7. Eventuelt

Forberedelse til medvirkningsmøte 3

Til møte 3 bes gruppen vurdere om tilbakemeldinger er tilstrekkelig ivaretatt.

Er ønsker til plassering, funksjonalitet og flyt ivaretatt i det fremsendte materialet?

For grupper der det er relevant vises inspirasjonsmateriale i møtet.

Nye Rikshospitalet

Endringer etter møter

Plassering av funksjoner møte 2

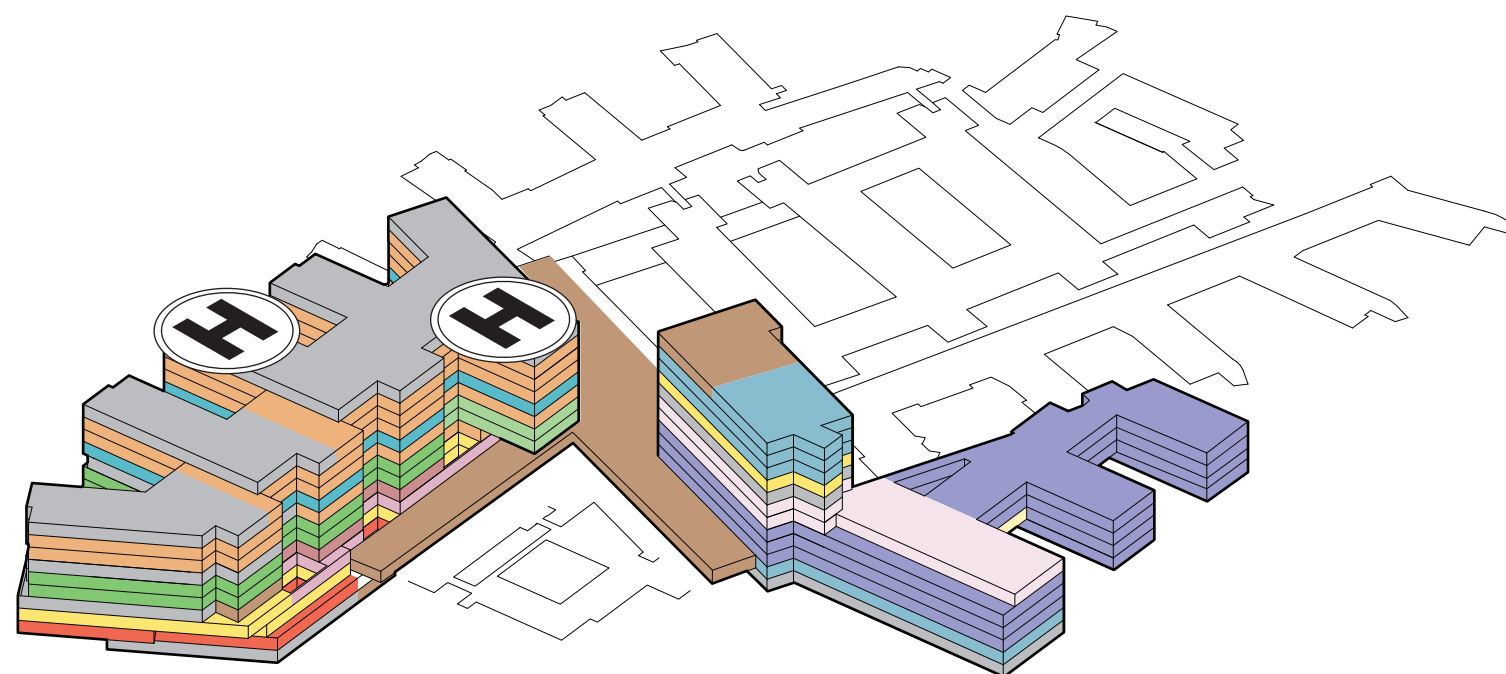

Plassering av funksjoner møte 3

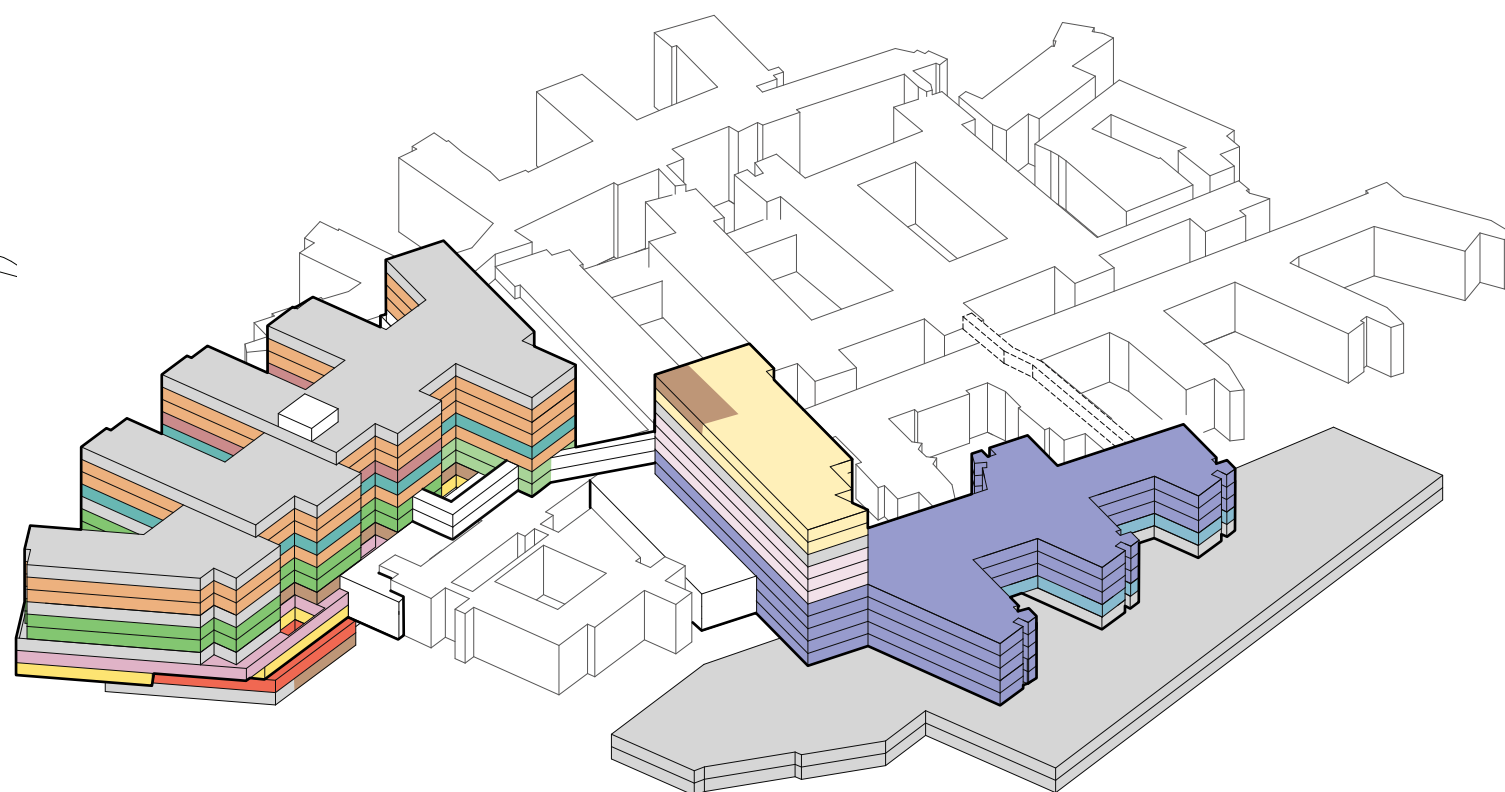

Endringer av funksjonsplasseringer

Bygg J:

- Overnatting personale fordelt på plan 4, 5, 7 og 8.
- Overnatting pårørende og overnatting studenter samlet på plan 3.
- Opphold og kontor for renhold er flytte til plan 3
- Portørsentral er flyttet til plan 3
- Kontor er etablert på plan 3
- Garderober etablert i plan U1
- Føde flyttet til Plan 8
- Prøvetakning overføres til rokadeprojektet

Bygg M/N:

- Barn poliklinikk i plan 01 - M2
- Forskning/Undervisning i plan 02 N1 og N2
- Barn poliklinikk i plan 03 - M/N
- Barn poliklinikk i plan 04/05 - M/N
- LAB i plan 06-08 - M2
- LAB i plan 06-08 - M2
- Kantine flyttet på plan 11 - M2 til plan 01 i B
- Velferdsarealer og kontor etablert i plan 11 - M2

Bygg B:

- Kantine flyttet fra plan 11 - M2 til plan 01 i B

Aftalt i samarbeidsmøte fredag d. 07/05-2021:

Program for dialyse og prøvetaking håndteres av OUS i rokadeprojektet.

Funksjonsfordeling

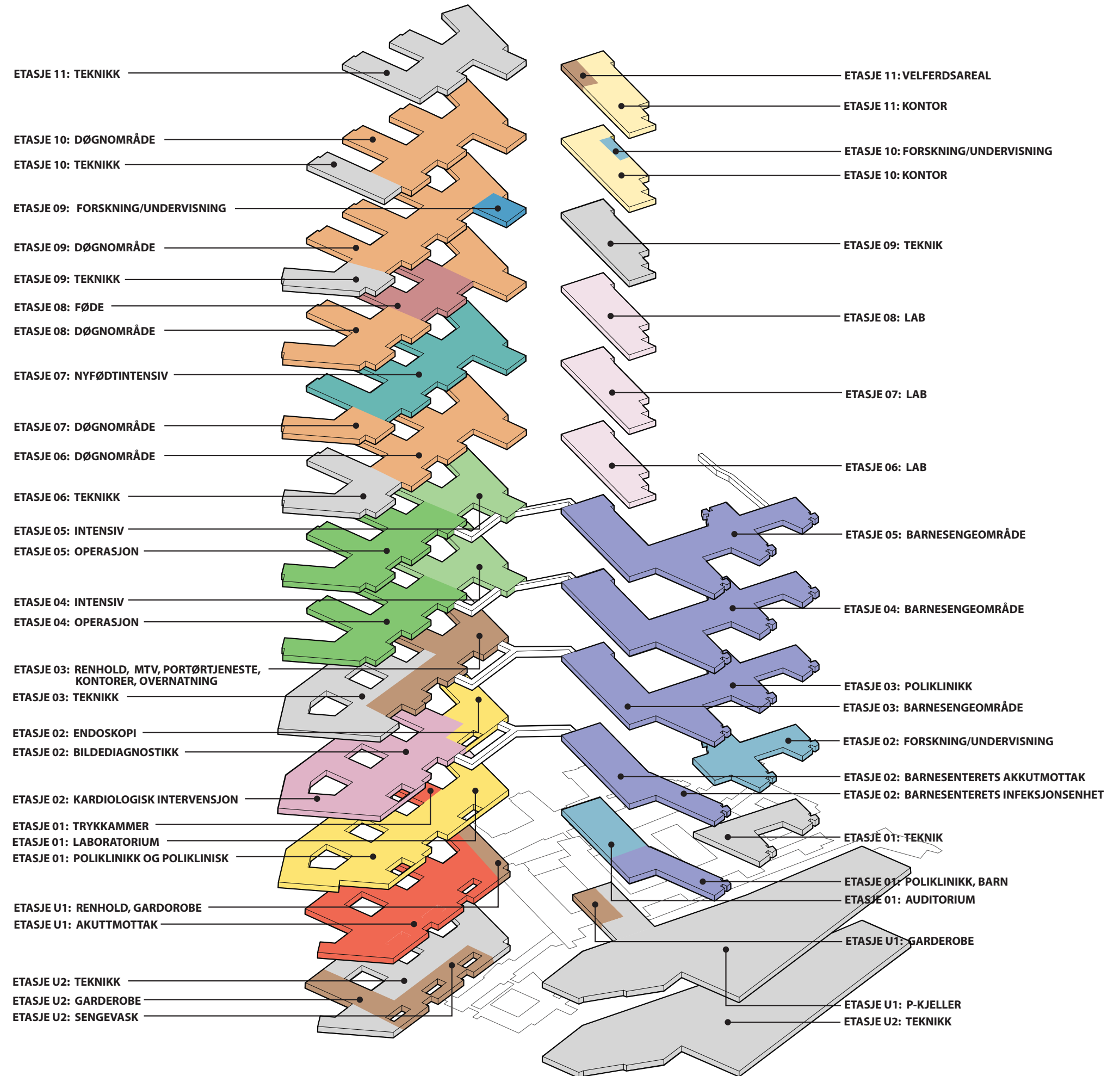

FUNKSJONSFORDELING

BYGG M OG N

ETASJE 01

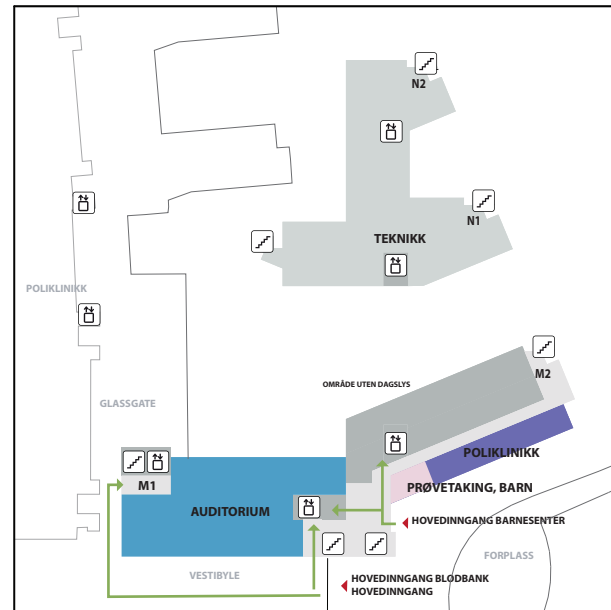

ETASJE 02

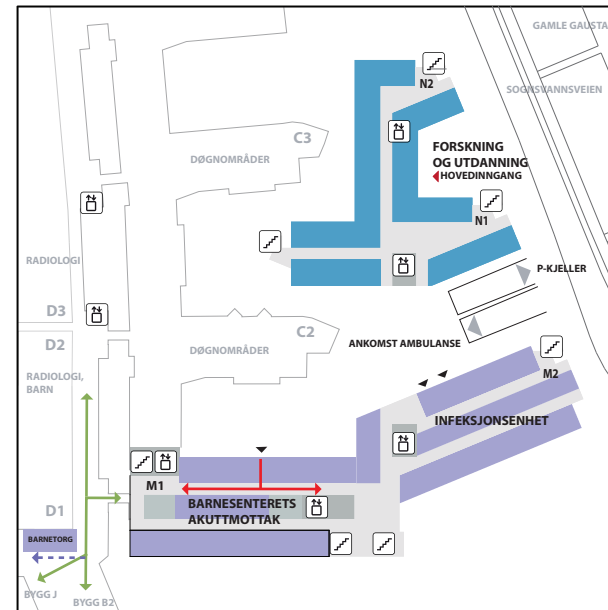

ETASJE 03

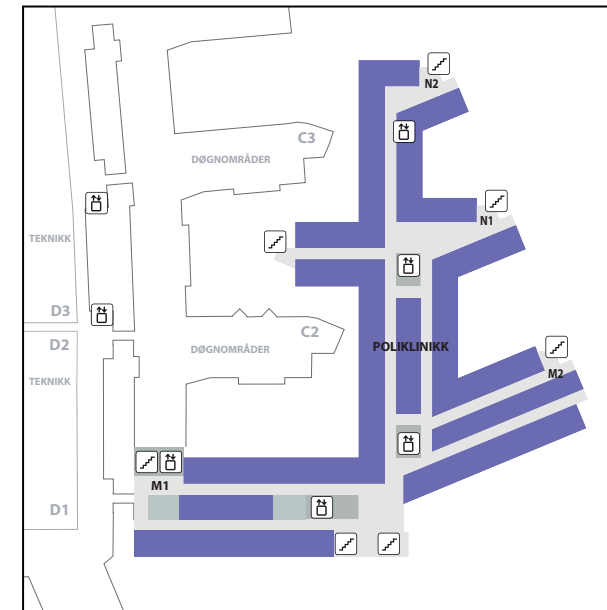

ETASJE 04

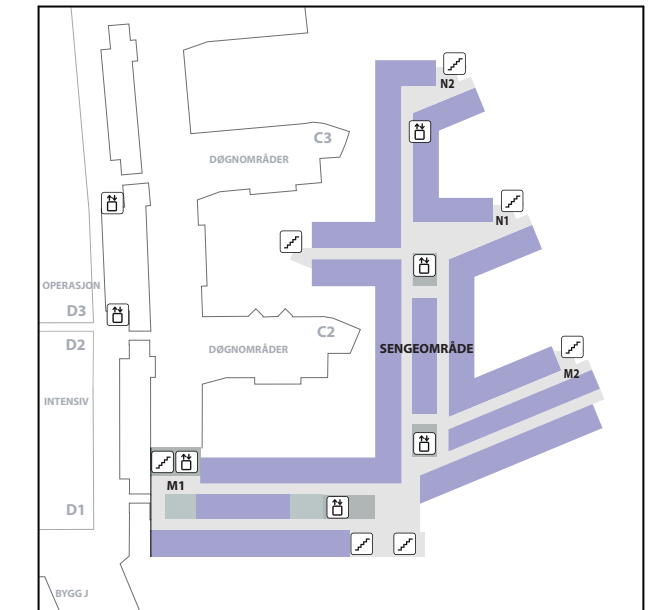

ETASJE 05

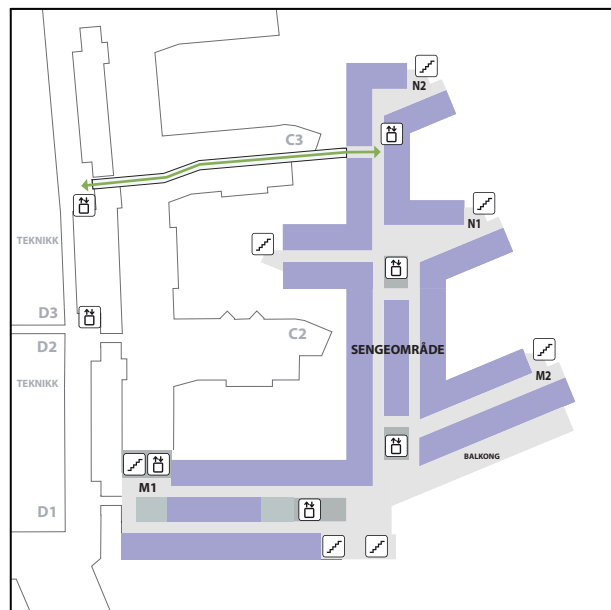

ETASJE 06-07-08

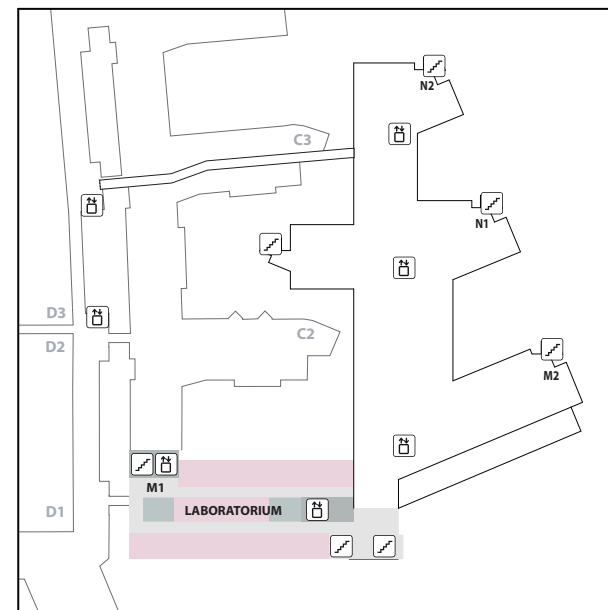

ETASJE 09

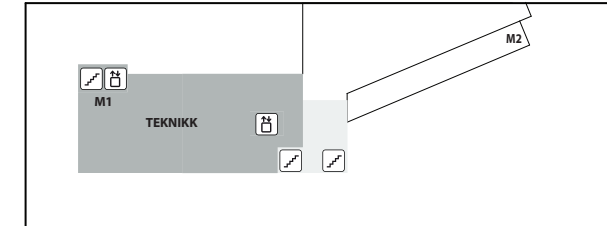

ETASJE 11

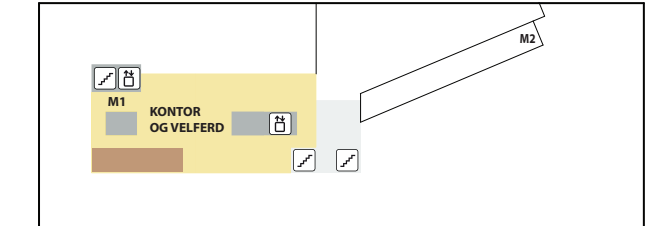

ETASJE 10

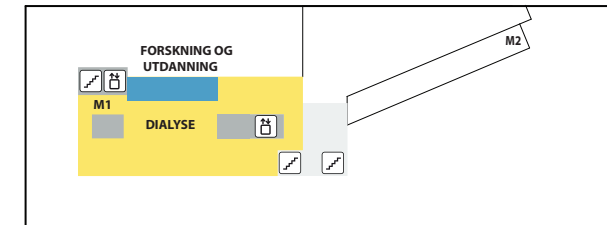

KOMMUNIKASJONSKJERNER

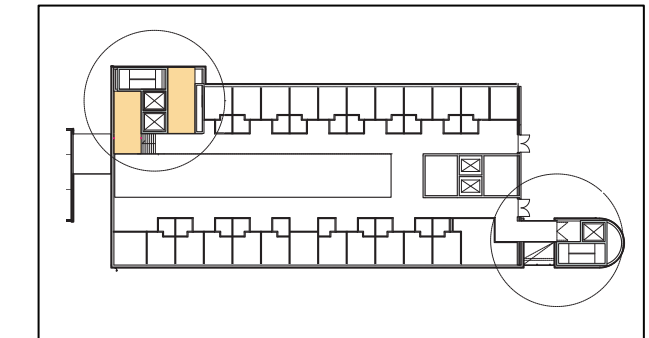

FUNKSJONSFORDELING

BYGG M OG N

ETASJE 01

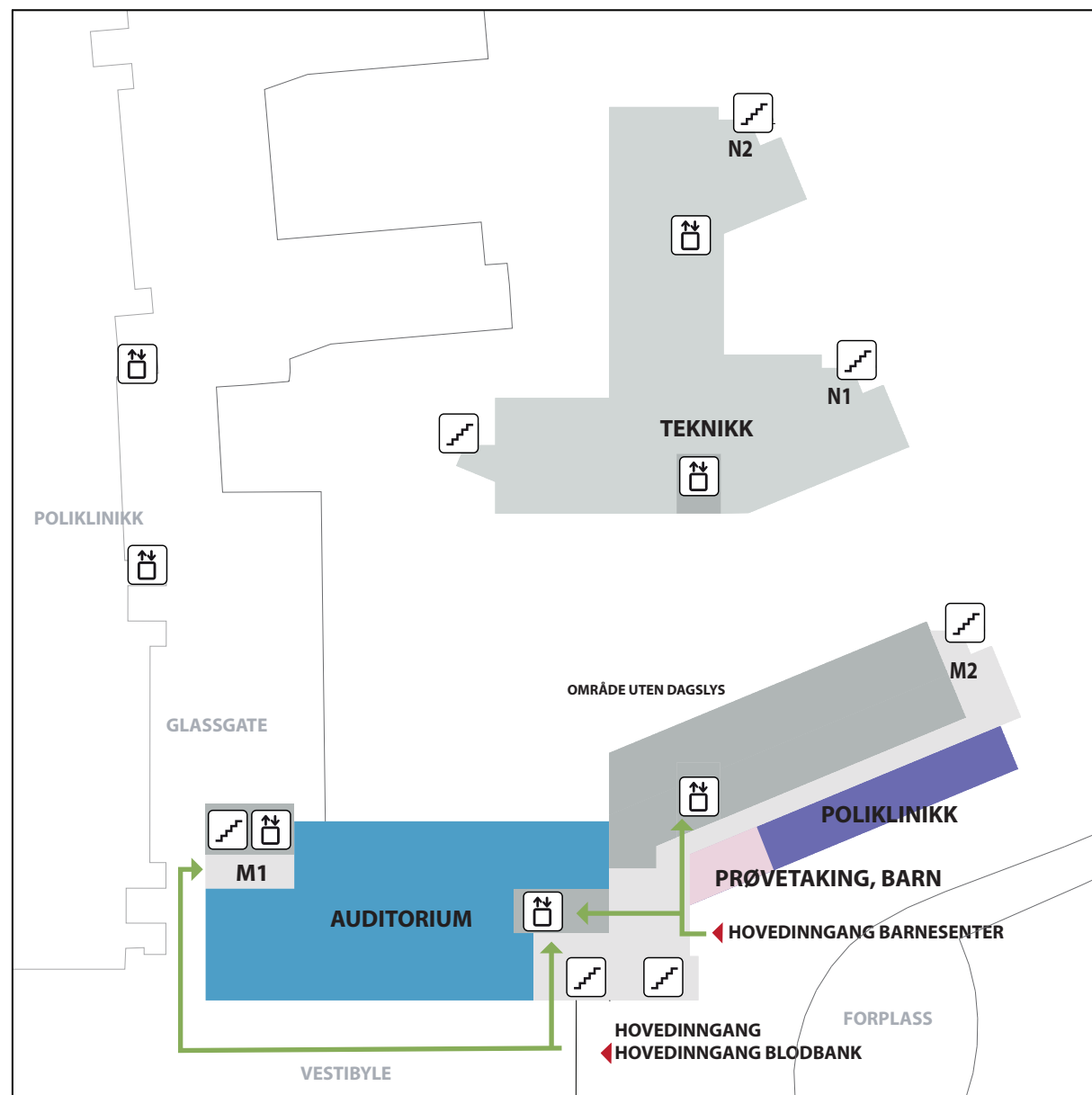

ETASJE 02

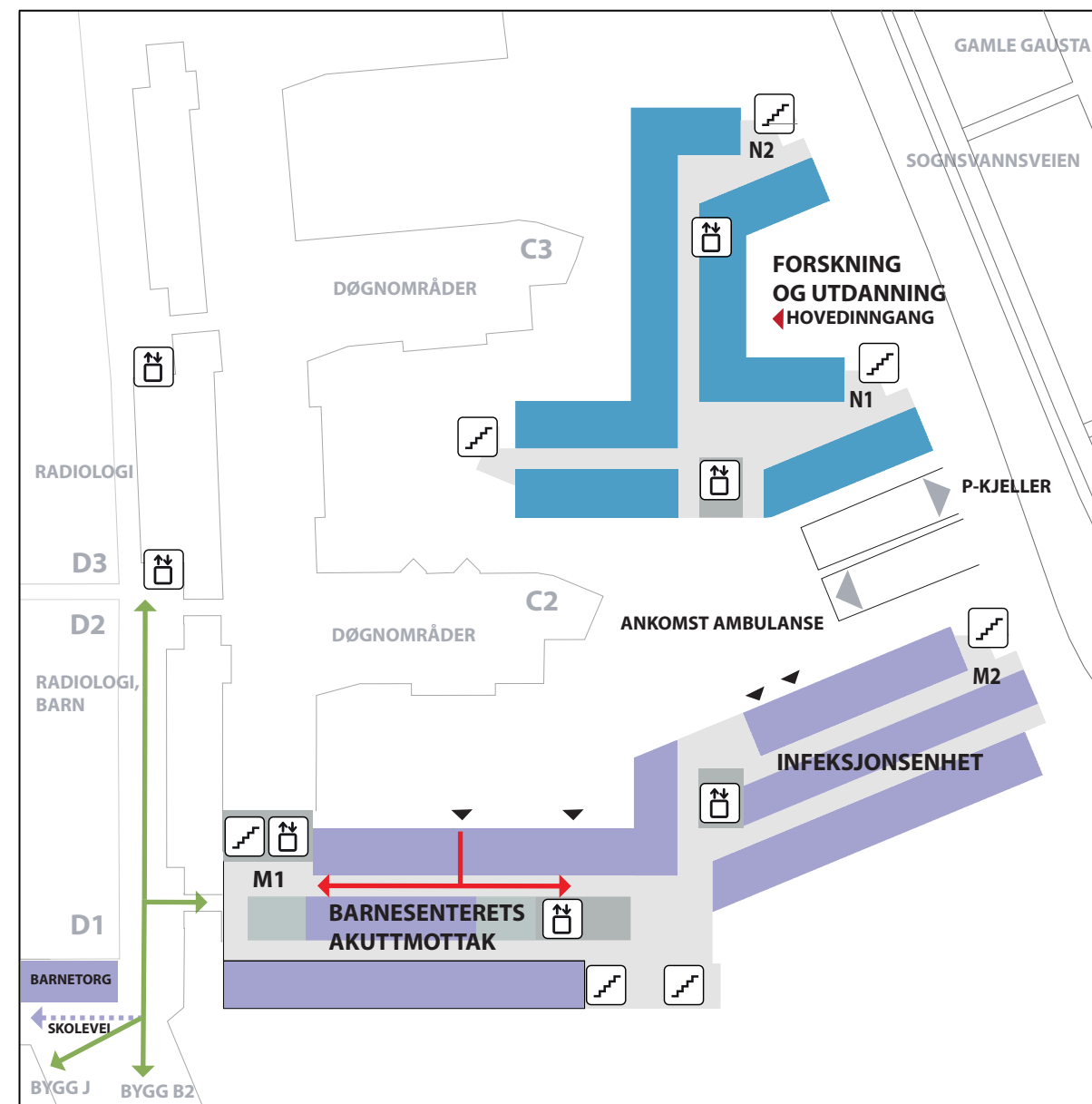

FUNKSJONSFORDELING

BYGG M OG N

ETASJE 03



ETASJE 04

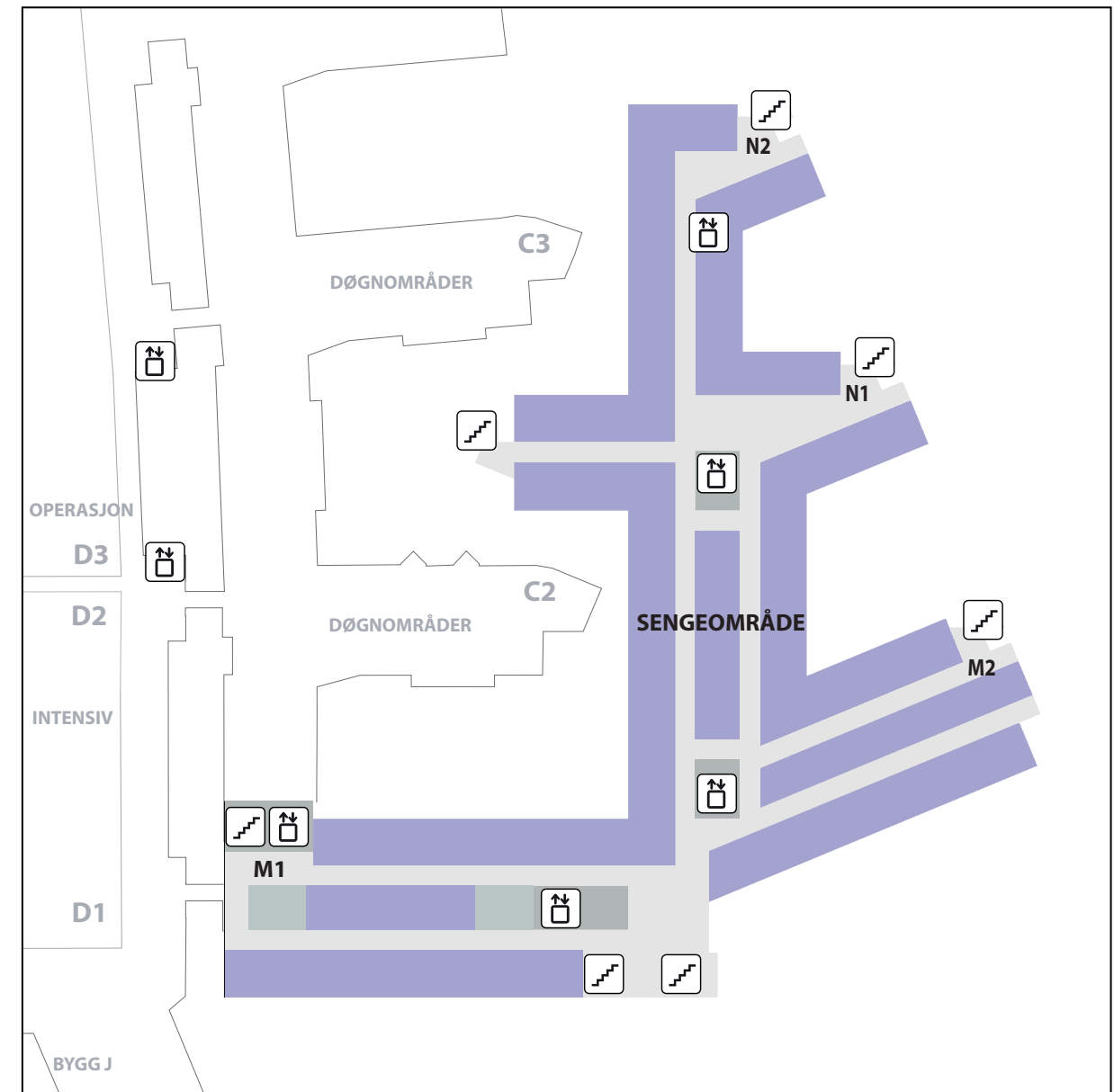

FUNKSJONSFORDELING

BYGG M OG N

ETASJE 05



ETASJE 06

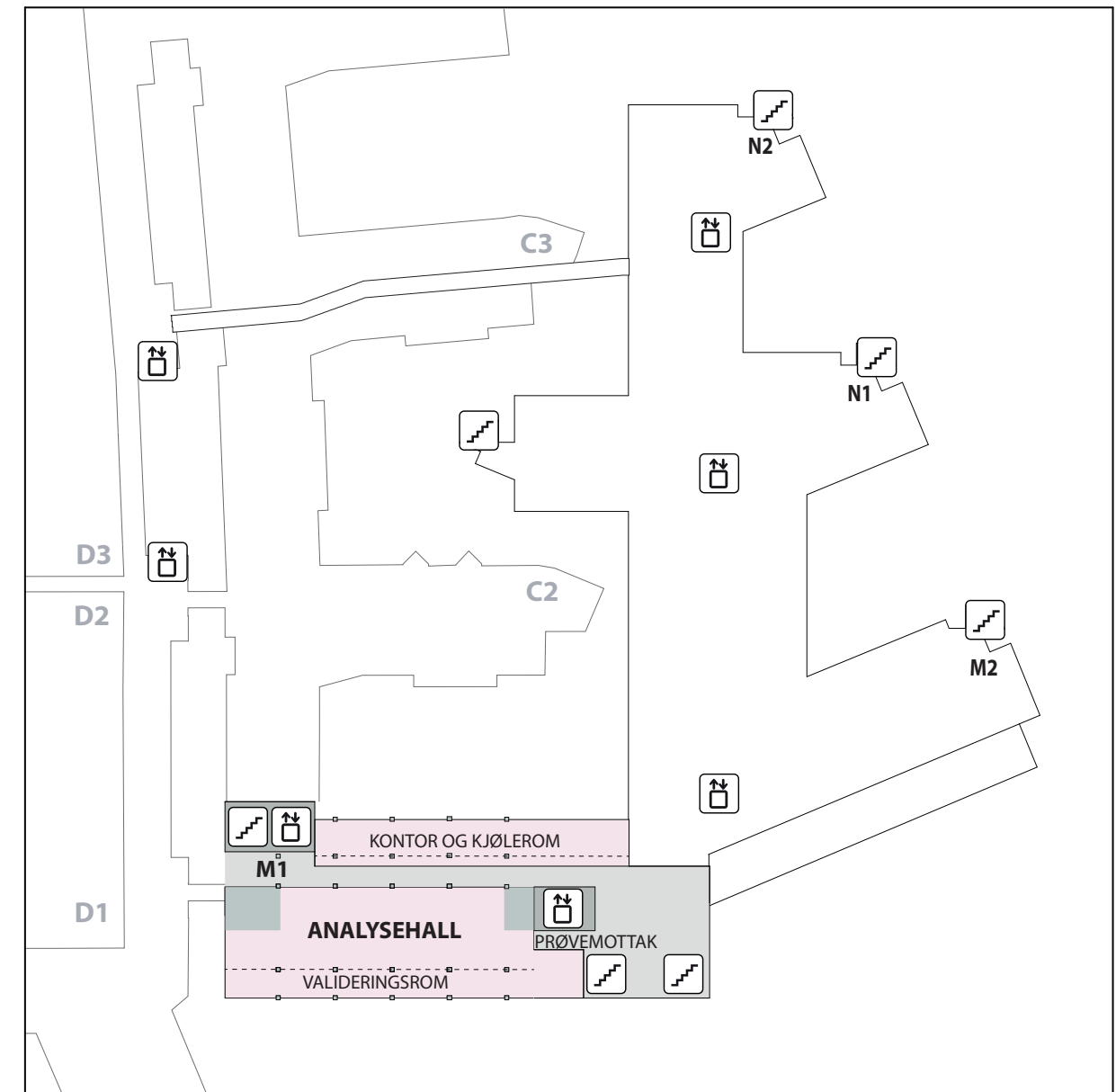

FUNKSJONSFORDELING

BYGG M OG N

ETASJE 07

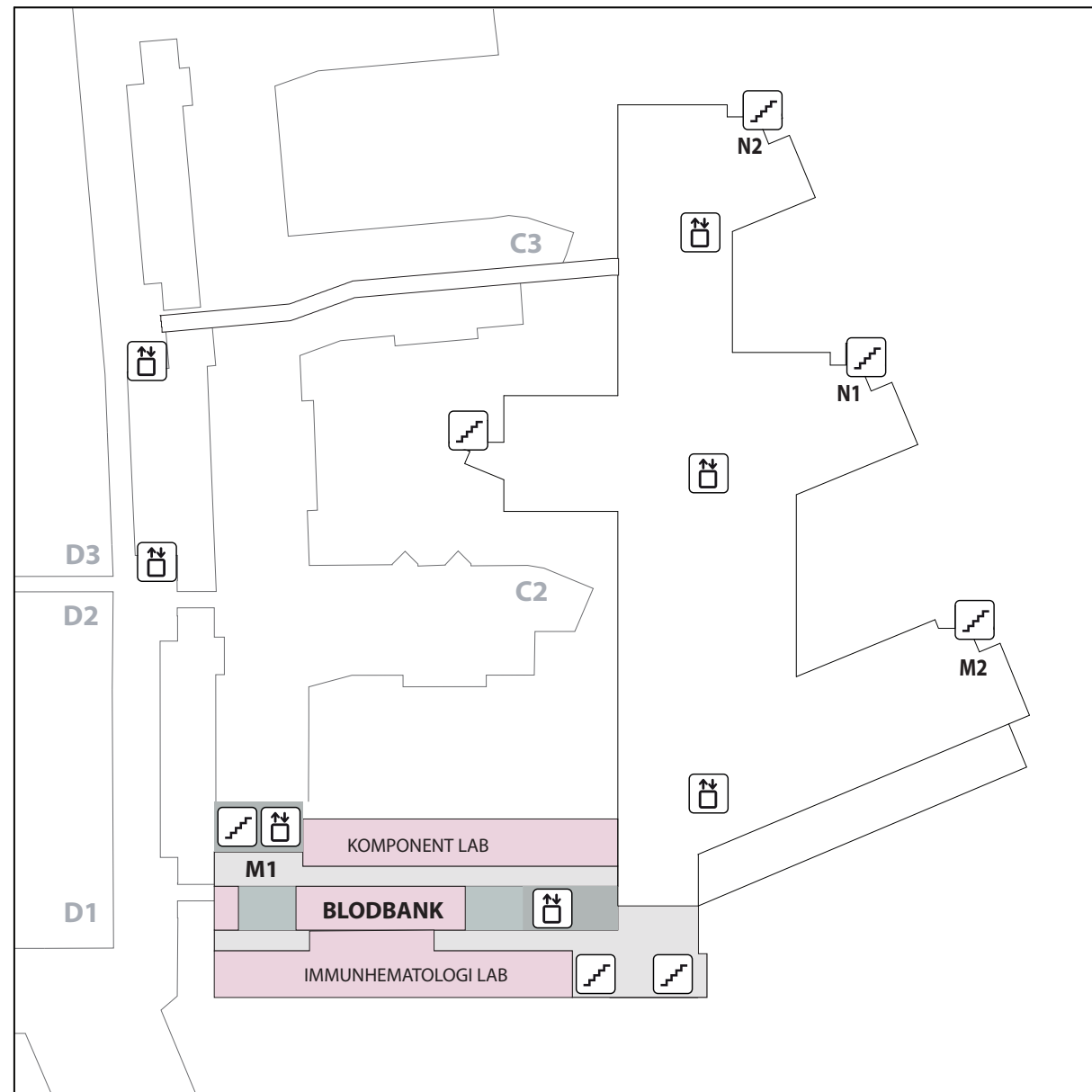

ETASJE 08

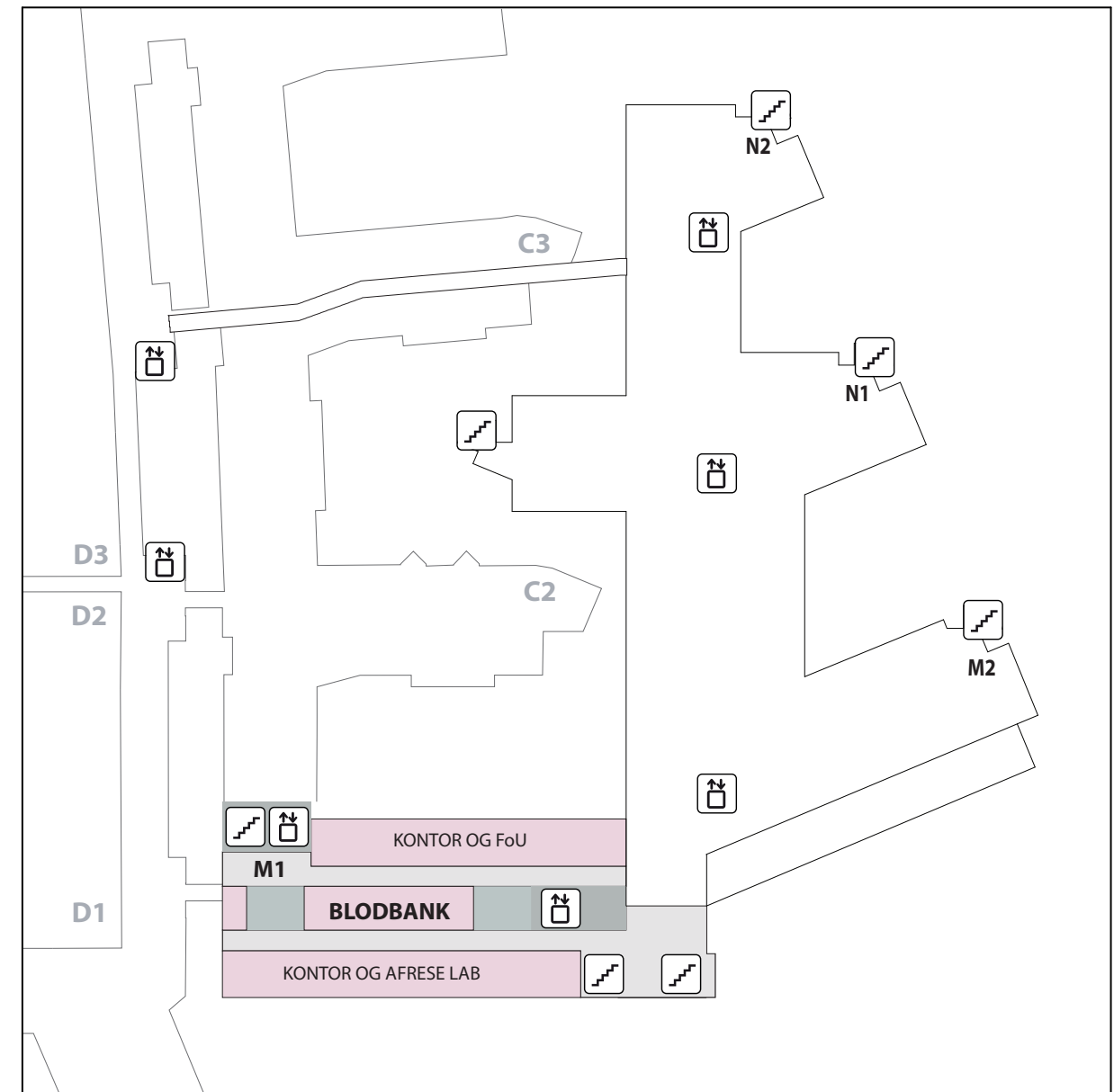

ANALYSE

ETASJE 6

Analysehall

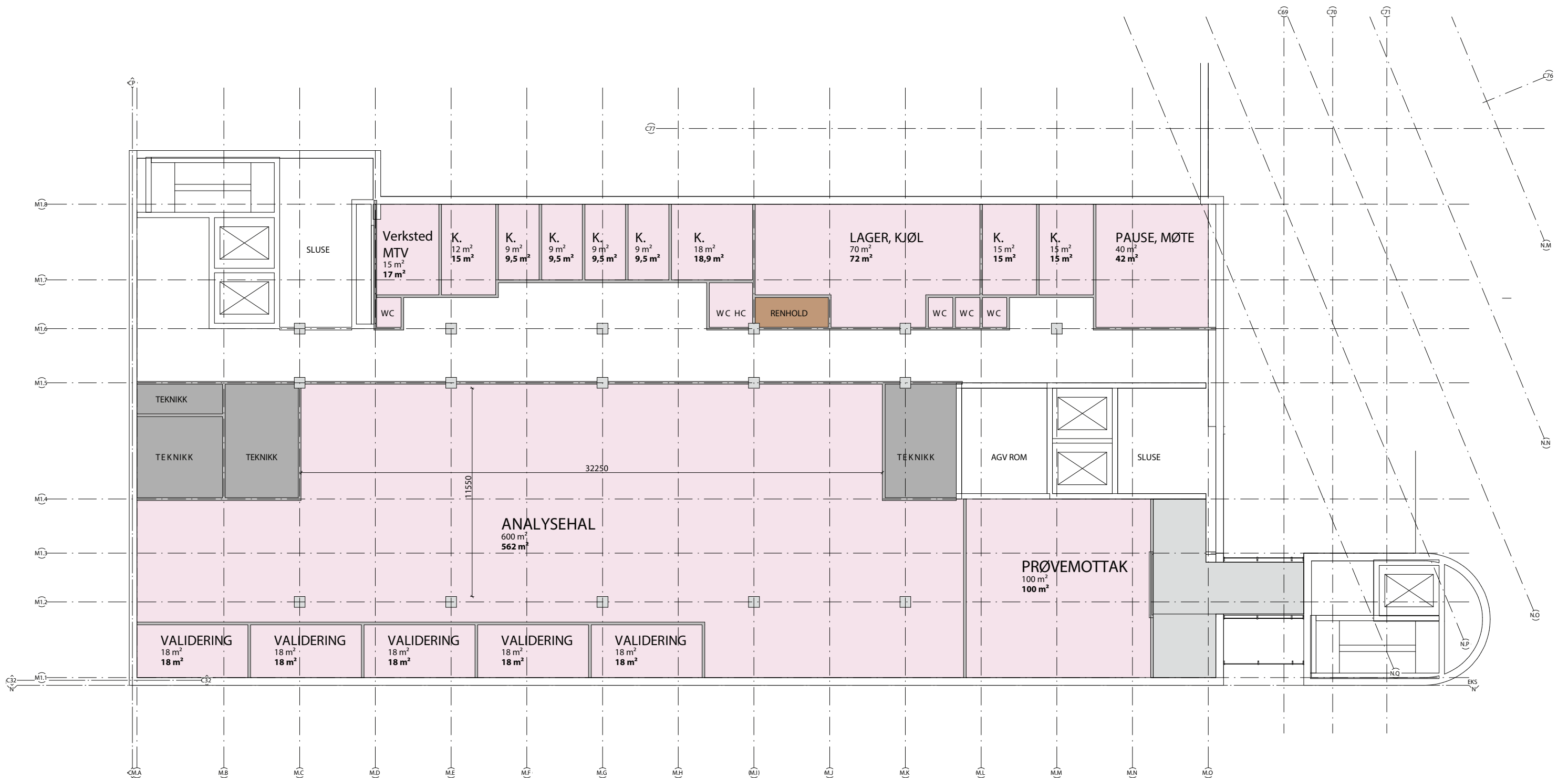

Rom beskrivelse

ROM NAVN
Programert areal
Prosjektert areal

BLODBANK

ETASJE 7

Immunhematologi og Komponent laboratorier

ALTERNTIV 1
 Kjølerom mellom Immunhematologi (195m²)
 og Komponent (118 m²)
 7 stk Komponent laboratorier ligger over gangen

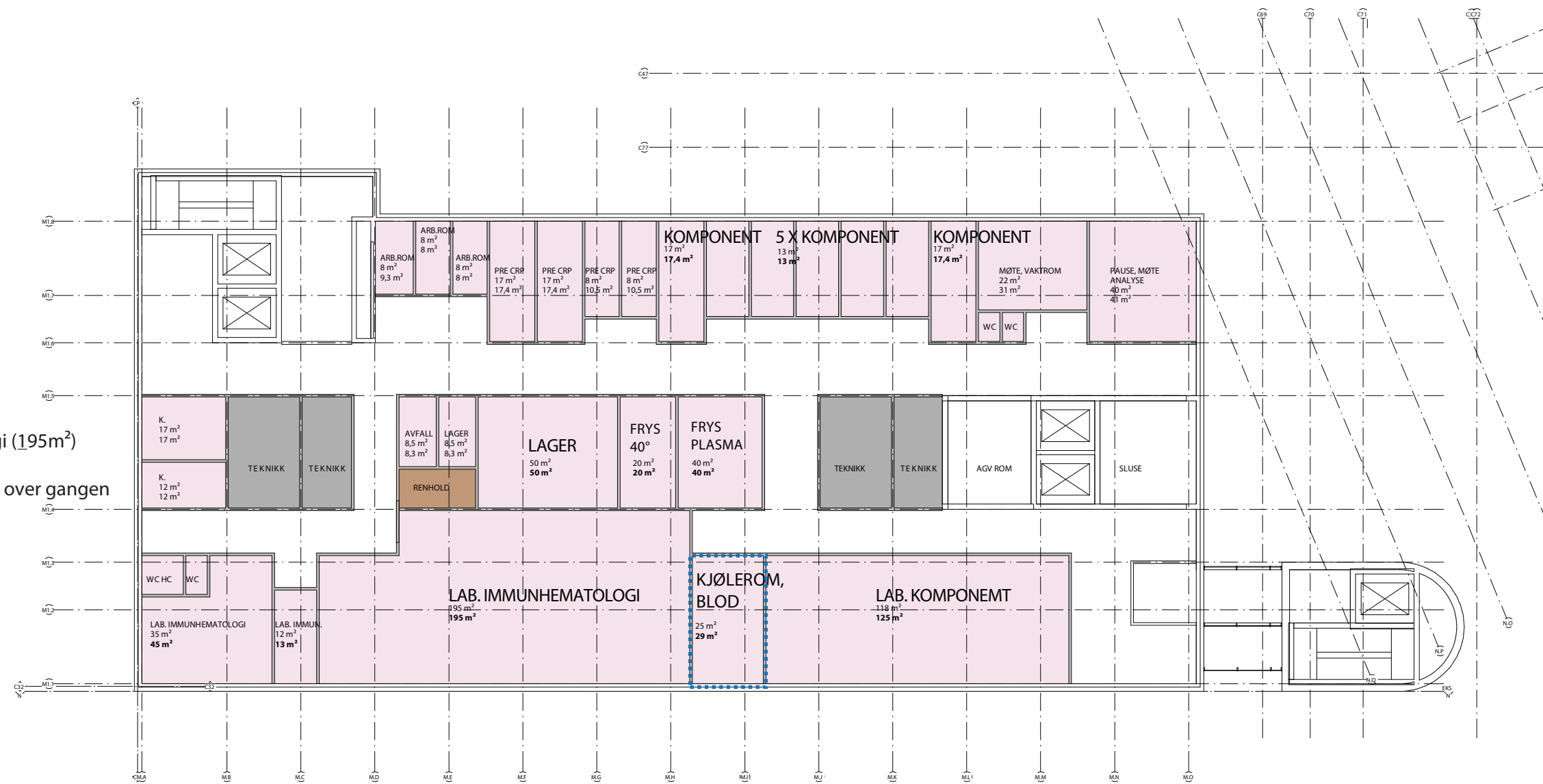

ALTERNTIV 2
 Laboratoriene ligger samlet på hver sin side
 av gangen med kjølerom i midten

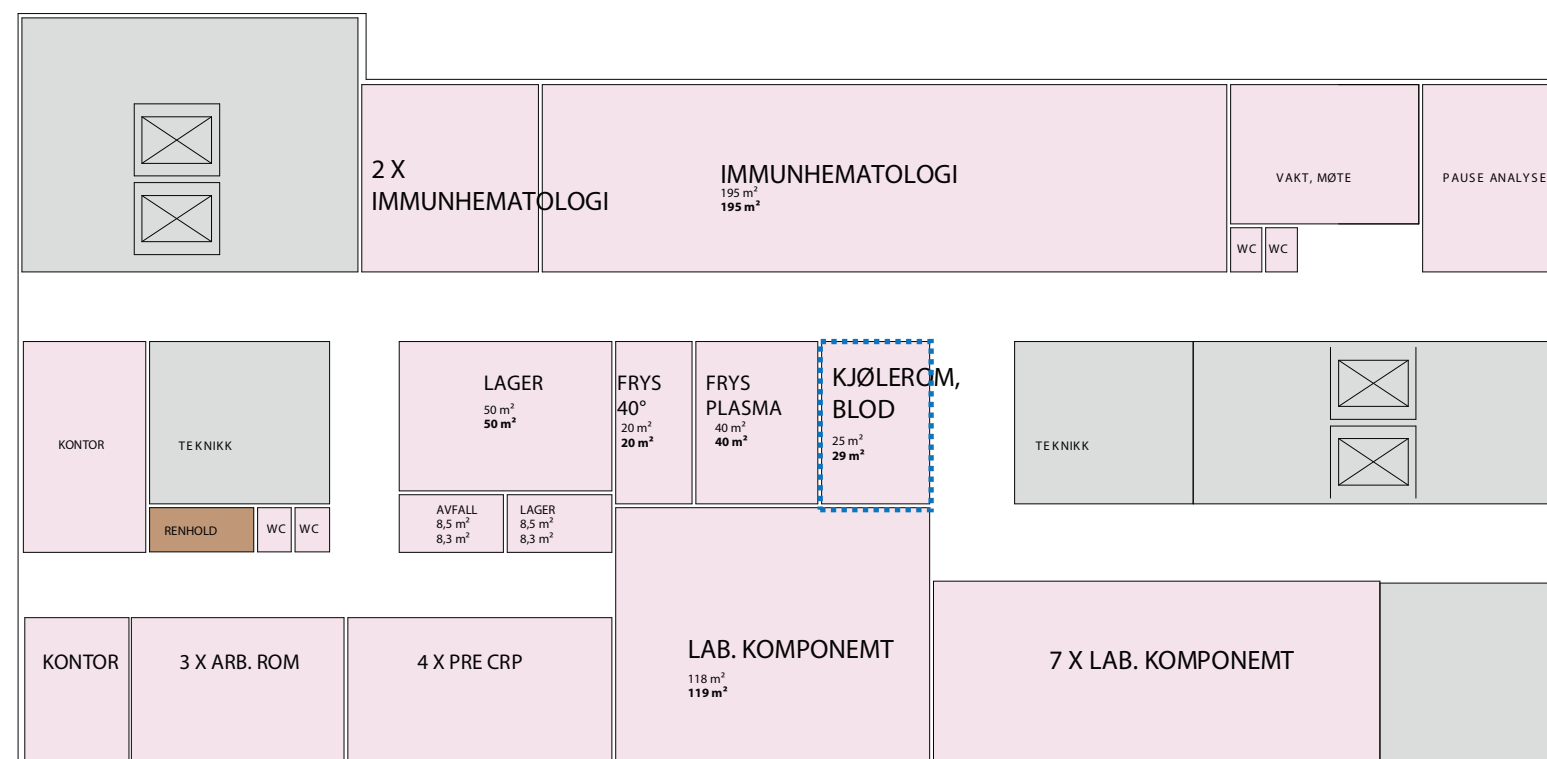

Rom beskrivelse

ROM NAVN
Programert areal
Prosjektet areal

BLODBANK

ETASJE 8

Kontor, FoU og Afrese



Rom beskrivelse

ROM NAVN
Programert areal
Prosjektert areal

Flytdiagram

Laboratorium Sterilvarer

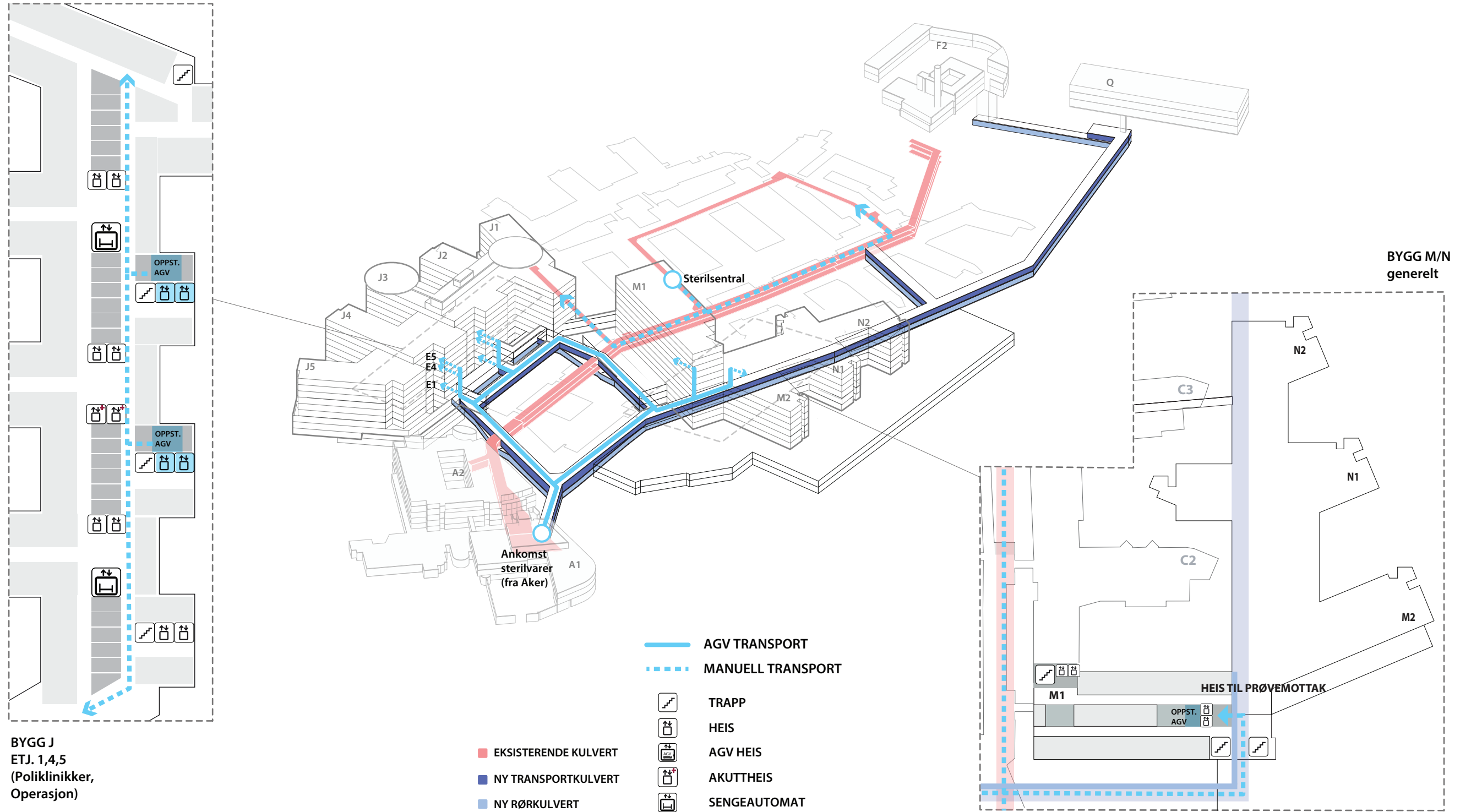

Flytdiagram

Laboratorium Personale

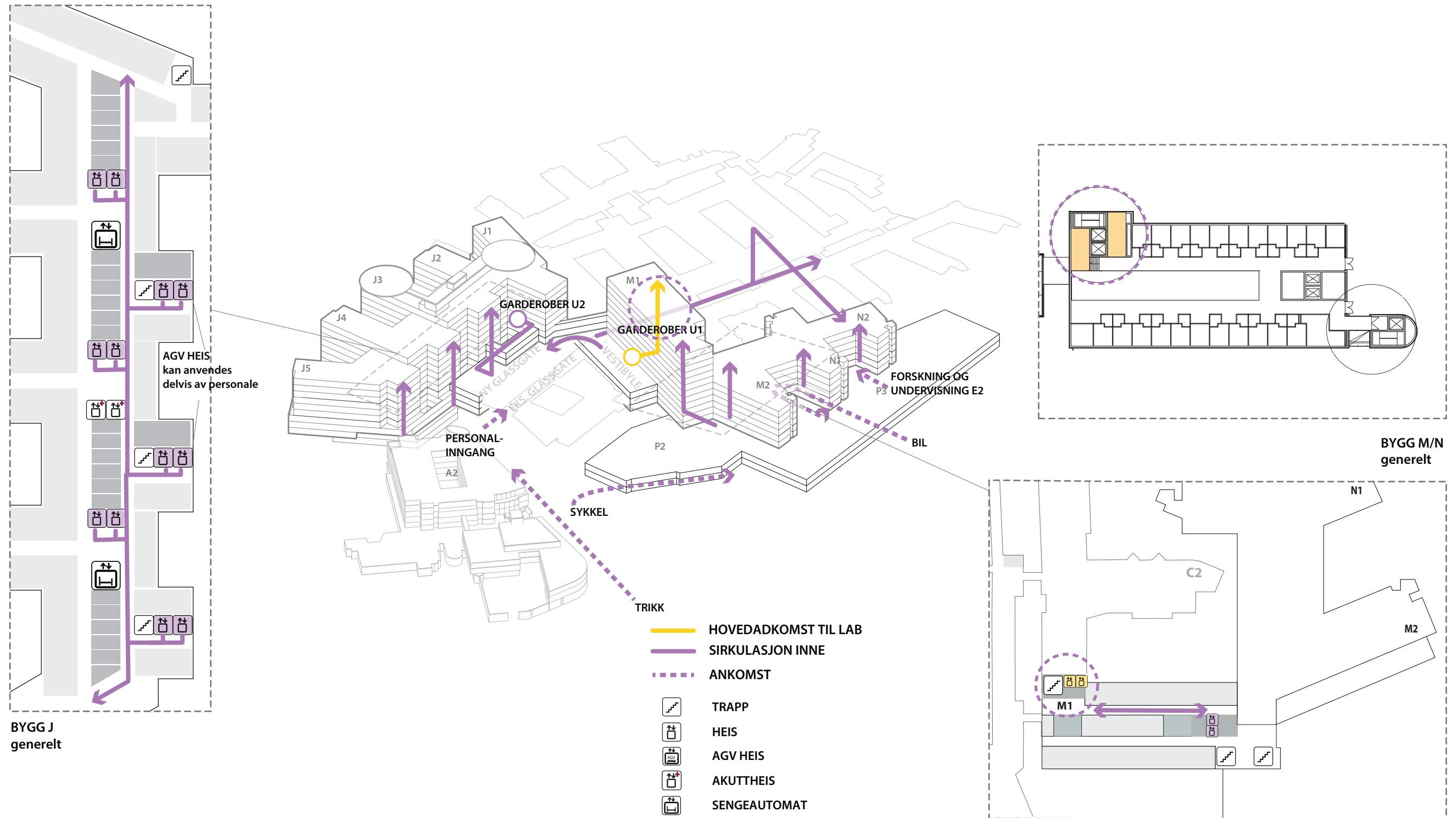

Flytdiagram

Flytdiagram: Gående pasienter og besøkende

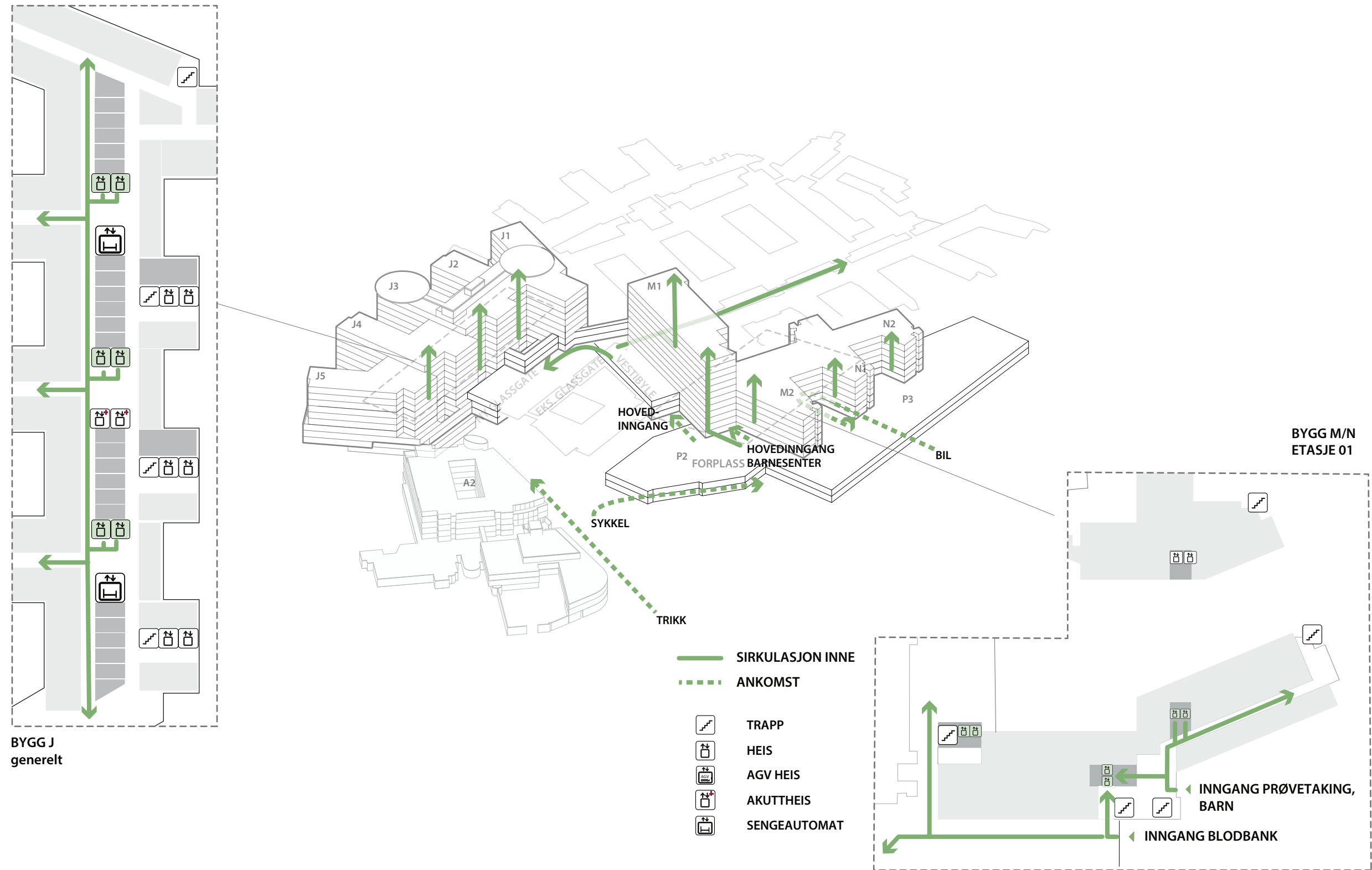

Flytdiagram

Flytdiagram: Horisontale og vertikale forbindelser

BYGG J

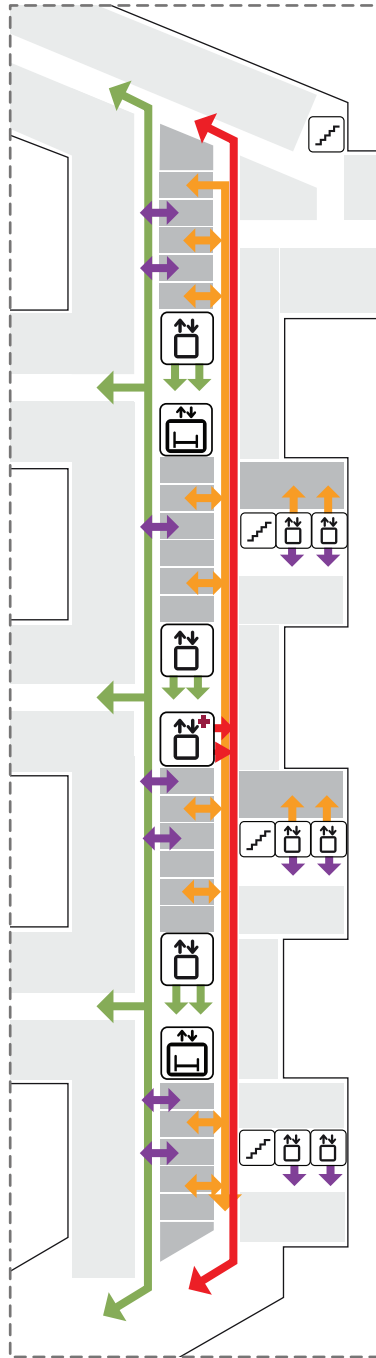

- GÅENDE PASIENTER/ BESØKENDE
- VARER
- AKUTT
- PERSONELL

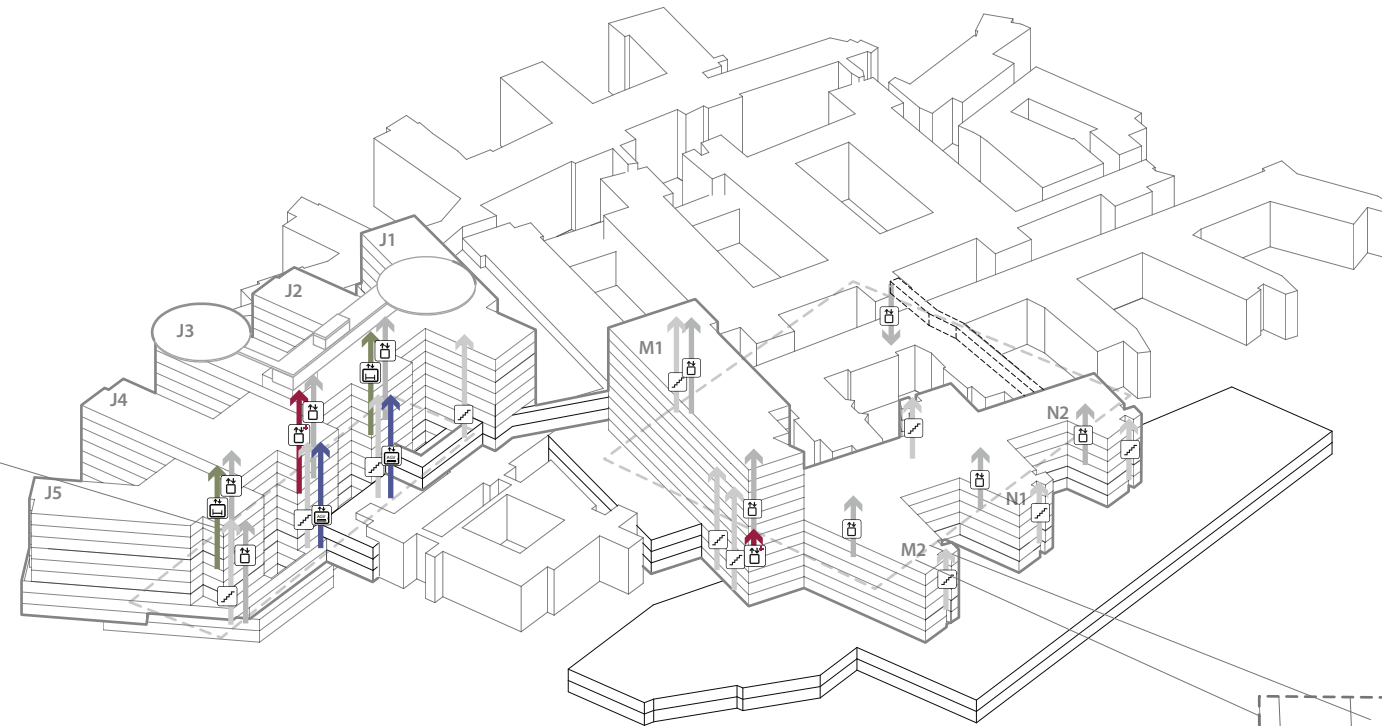

BYGG M/N
generelt

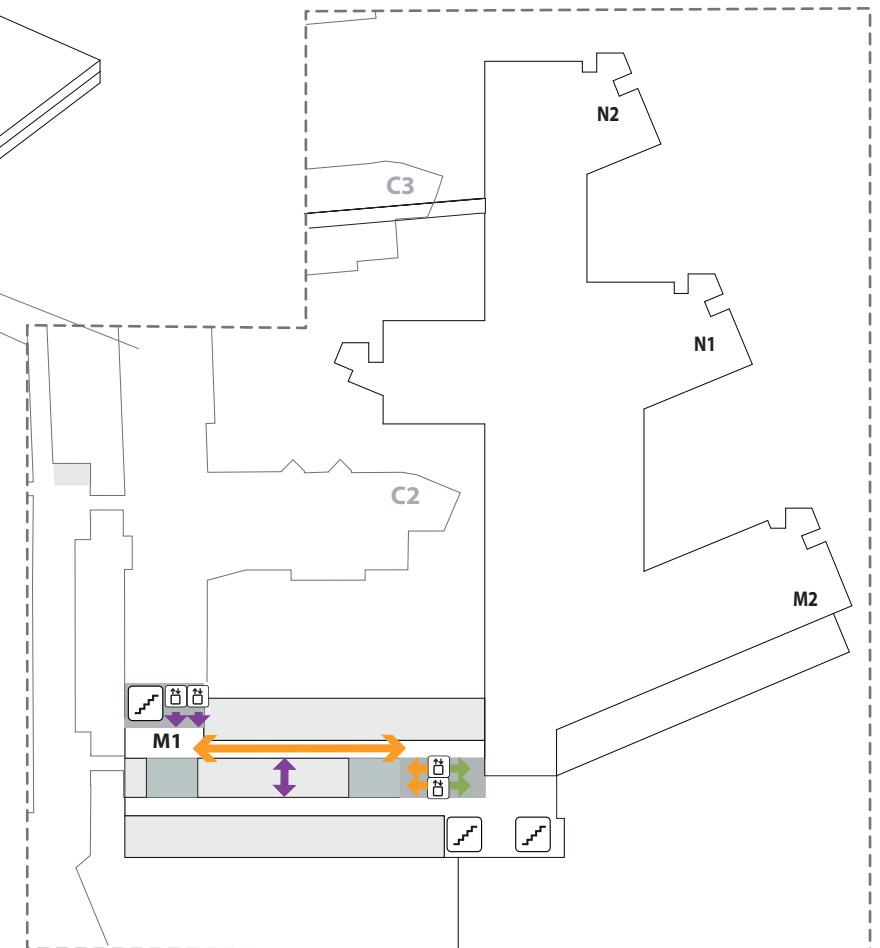







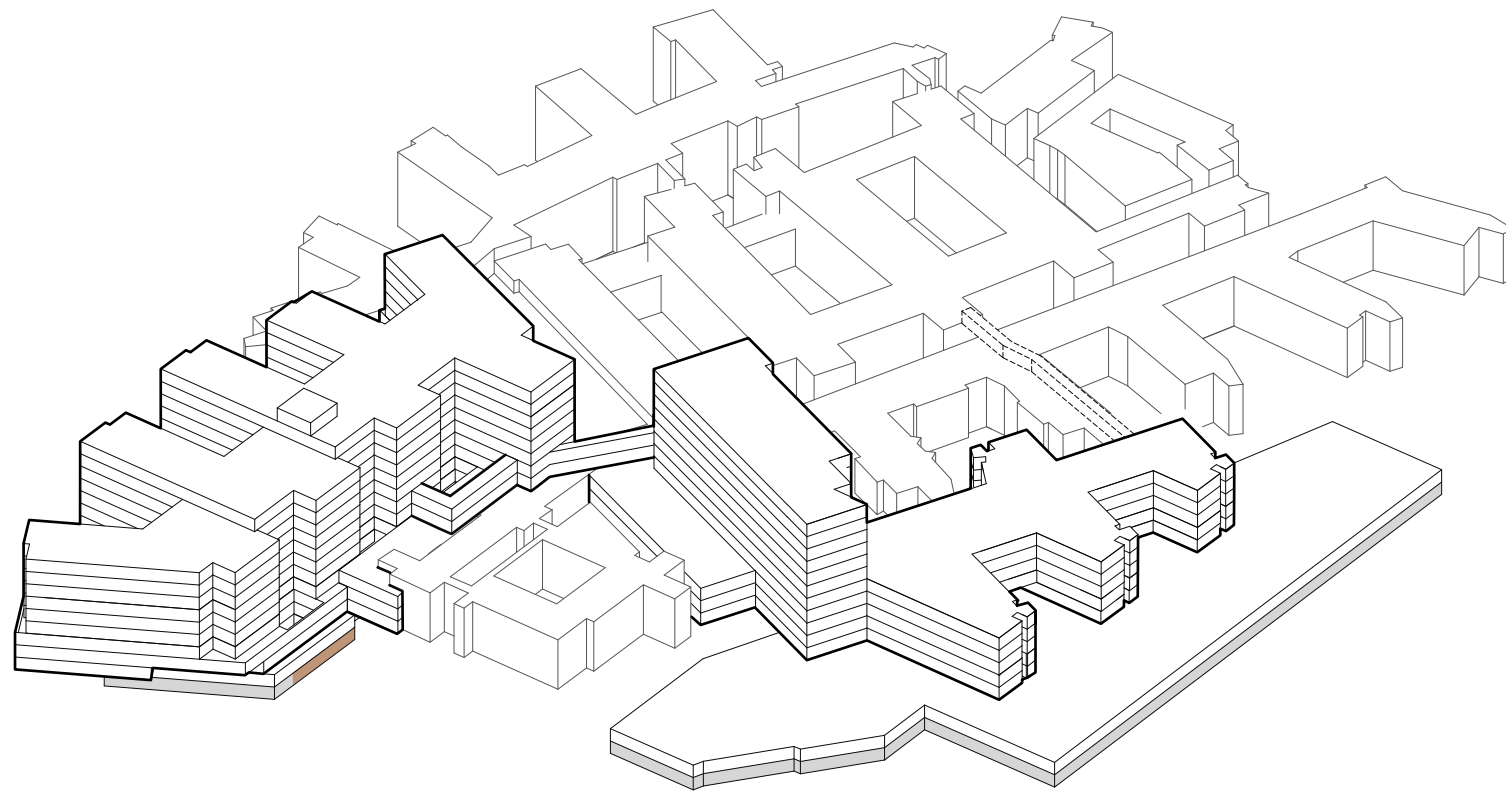



- TRAPP
- HEIS
- AGV HEIS
- AKUTT HEIS
- SENGEAUTOMAT

Funksjonsfordeling

Etasje U2





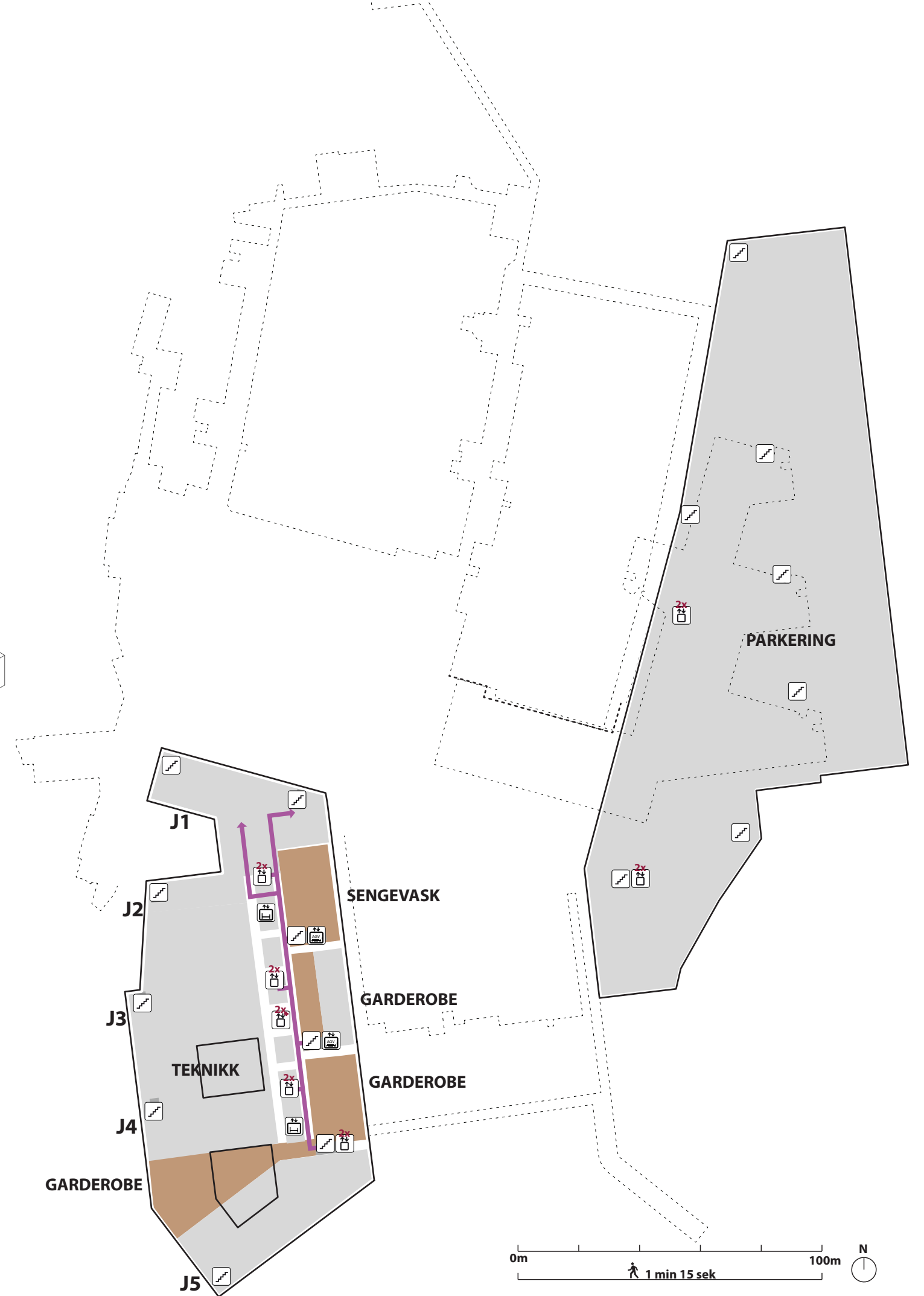





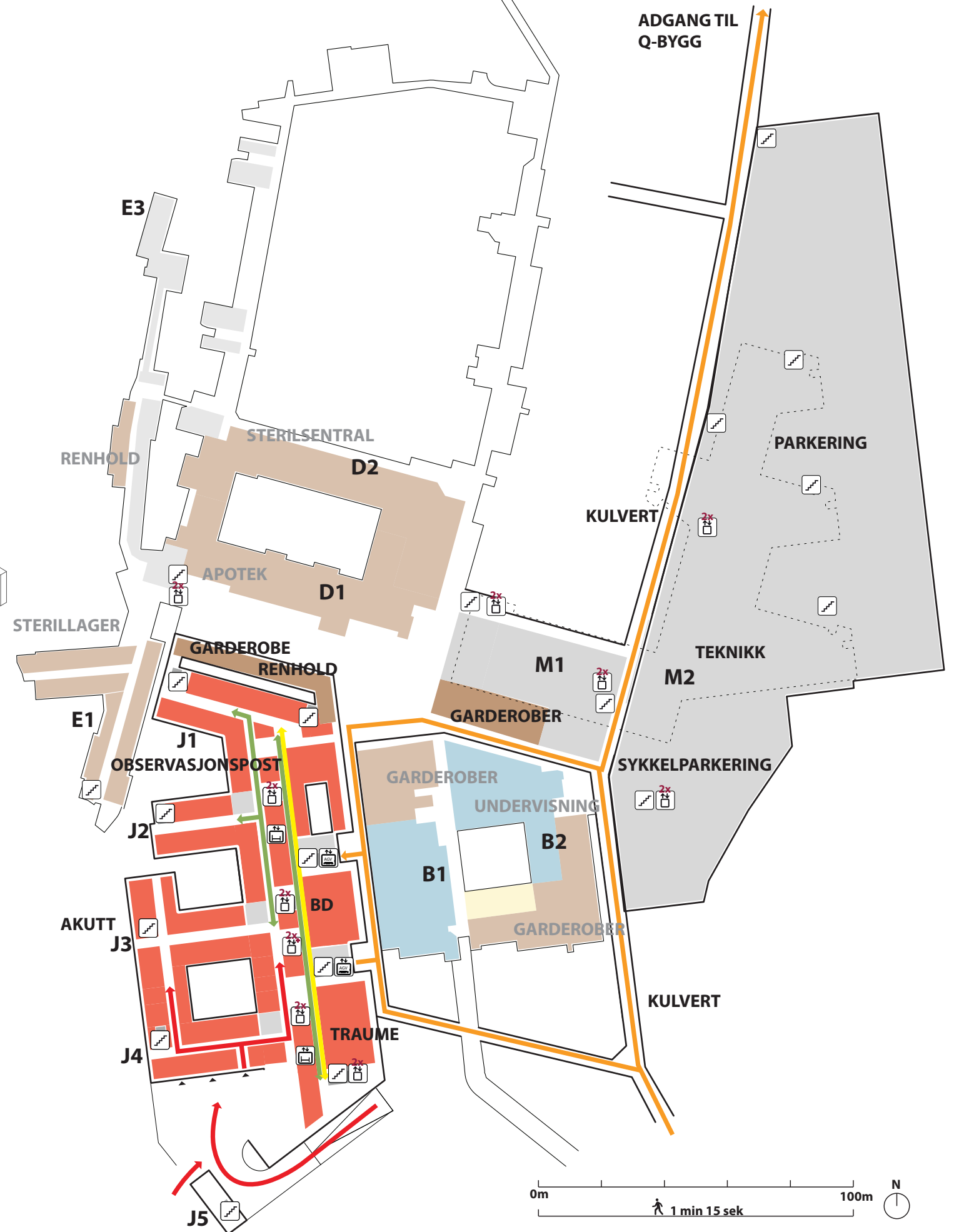
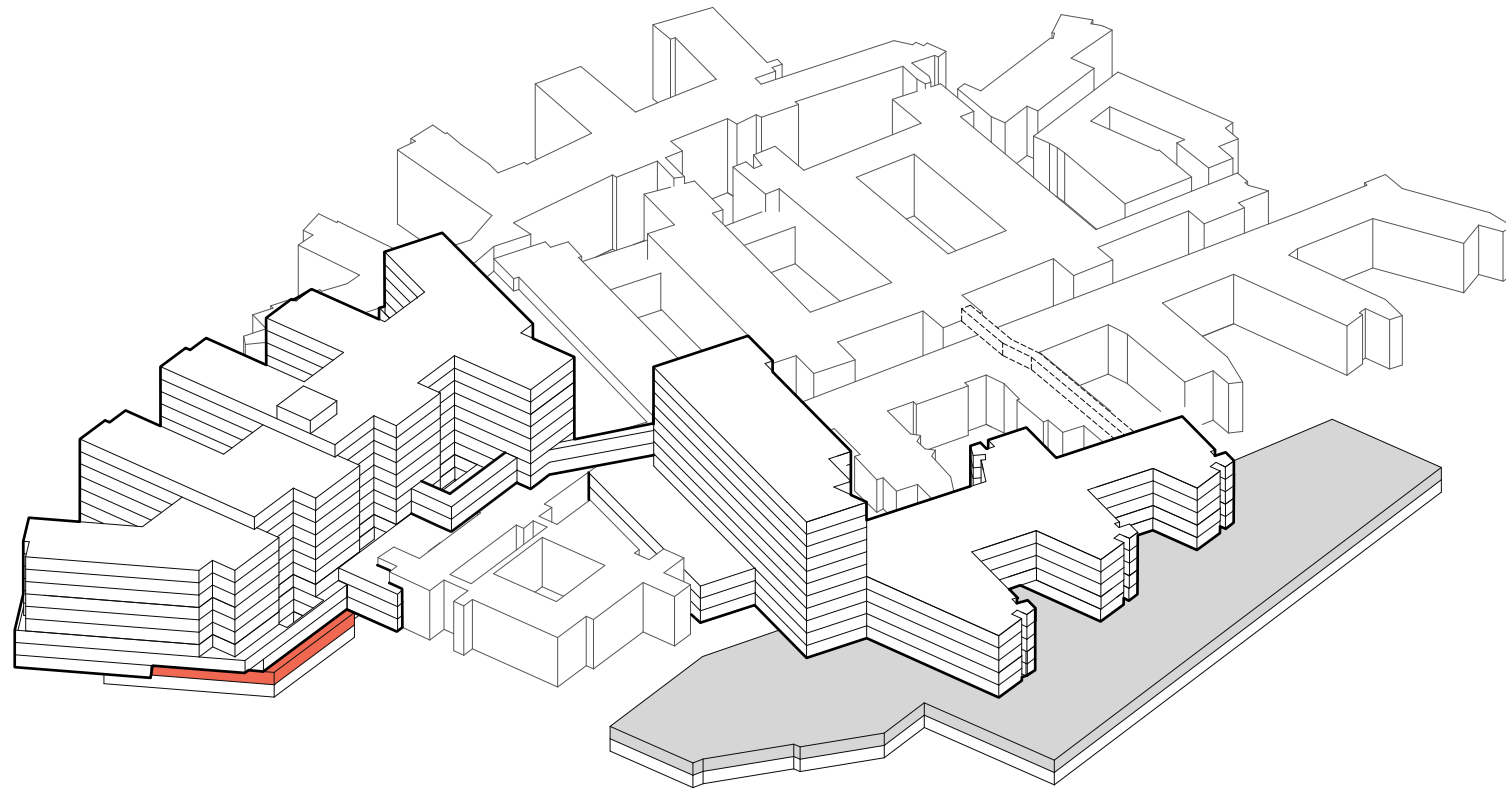

-  TRAPP
-  HEIS
-  AKUTT HEIS
-  AGV HEIS
-  SENGEAUTOMAT
-  GÅENDE PASIENTER OG BESØK
-  LIGGENDE PASIENTER, SENGER
-  VARER
-  AKUTT
-  PERSONAL



Funksjonsfordeling

Etasje U1



-  TRAPP
-  HEIS
-  AKUTT HEIS
-  AGV HEIS
-  SENGEAUTOMAT
-  GÅENDE PASIENTER OG BESØK
-  LIGGENDE PASIENTER, SENGER
-  VARER
-  AKUTT
-  PERSONAL

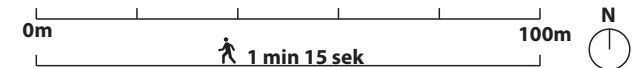

Funksjonsfordeling

Etasje 01

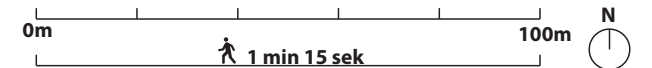
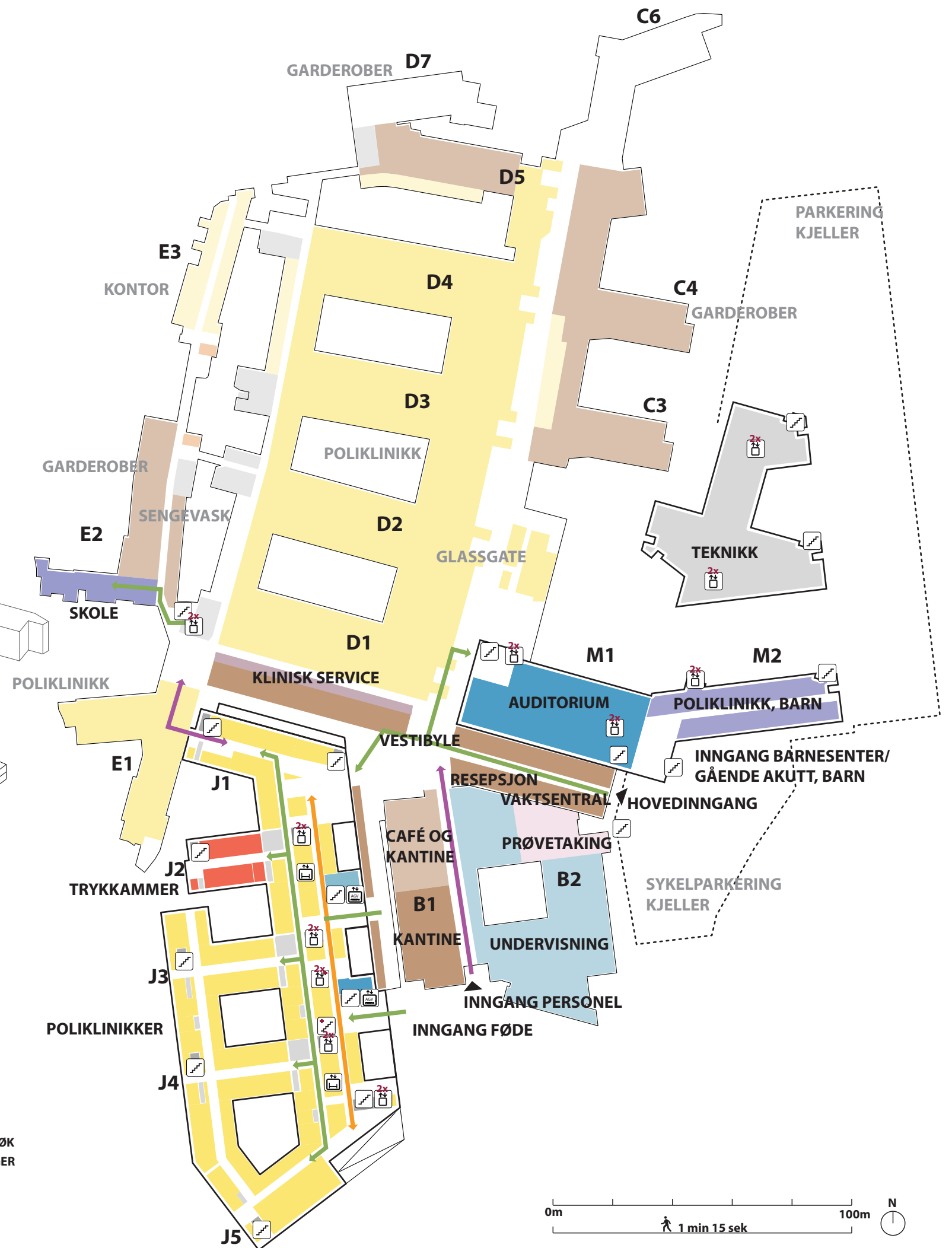
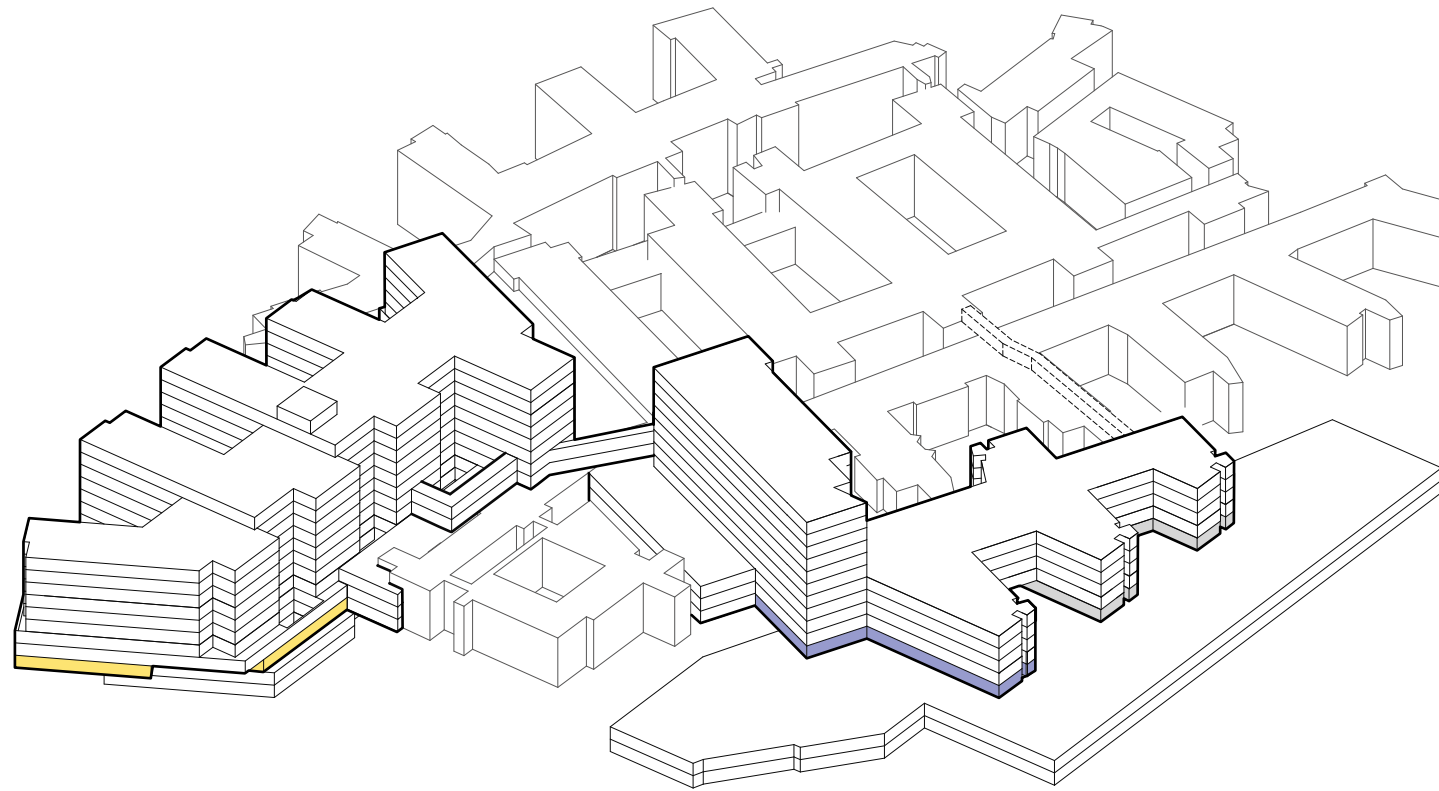

Funksjonsfordeling



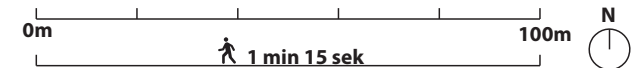
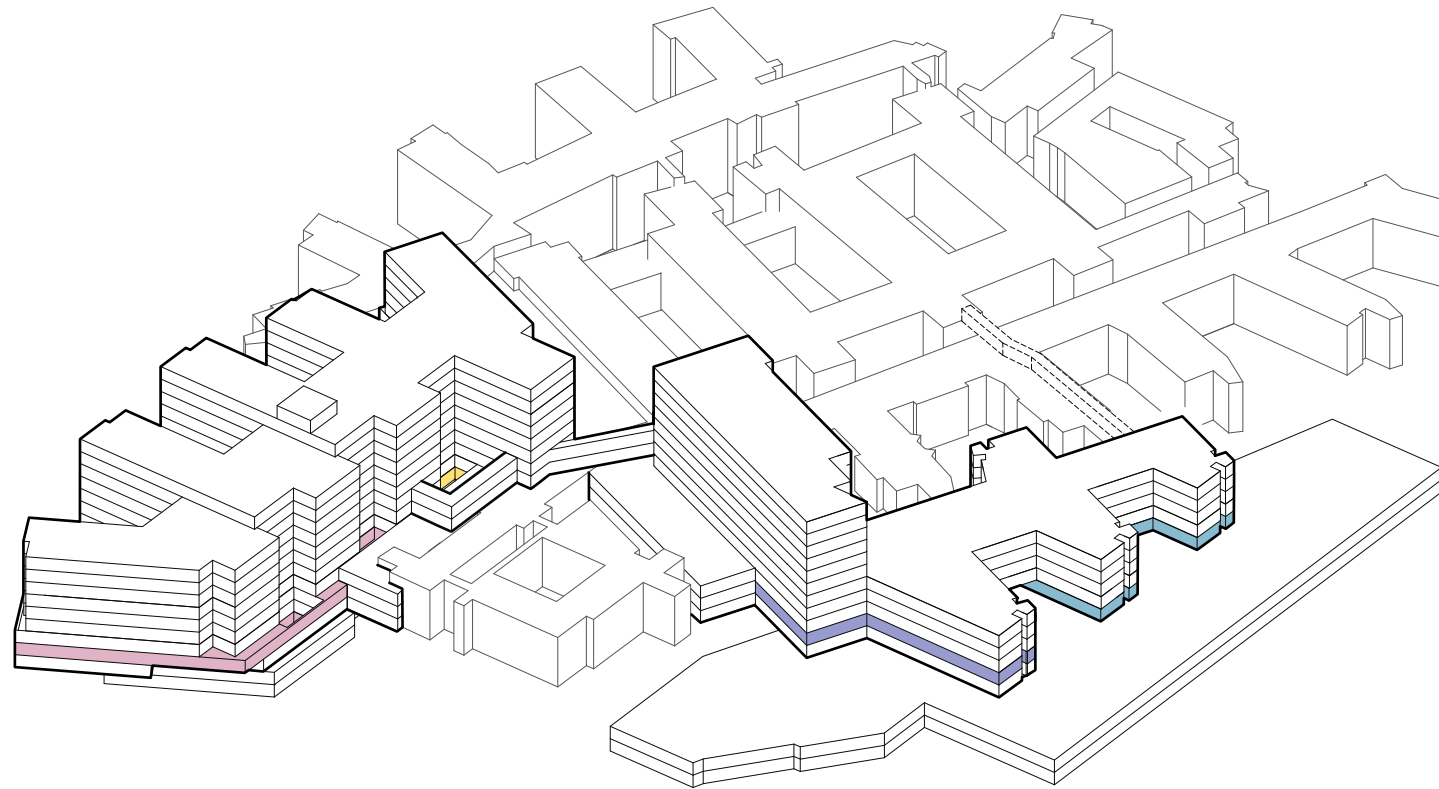





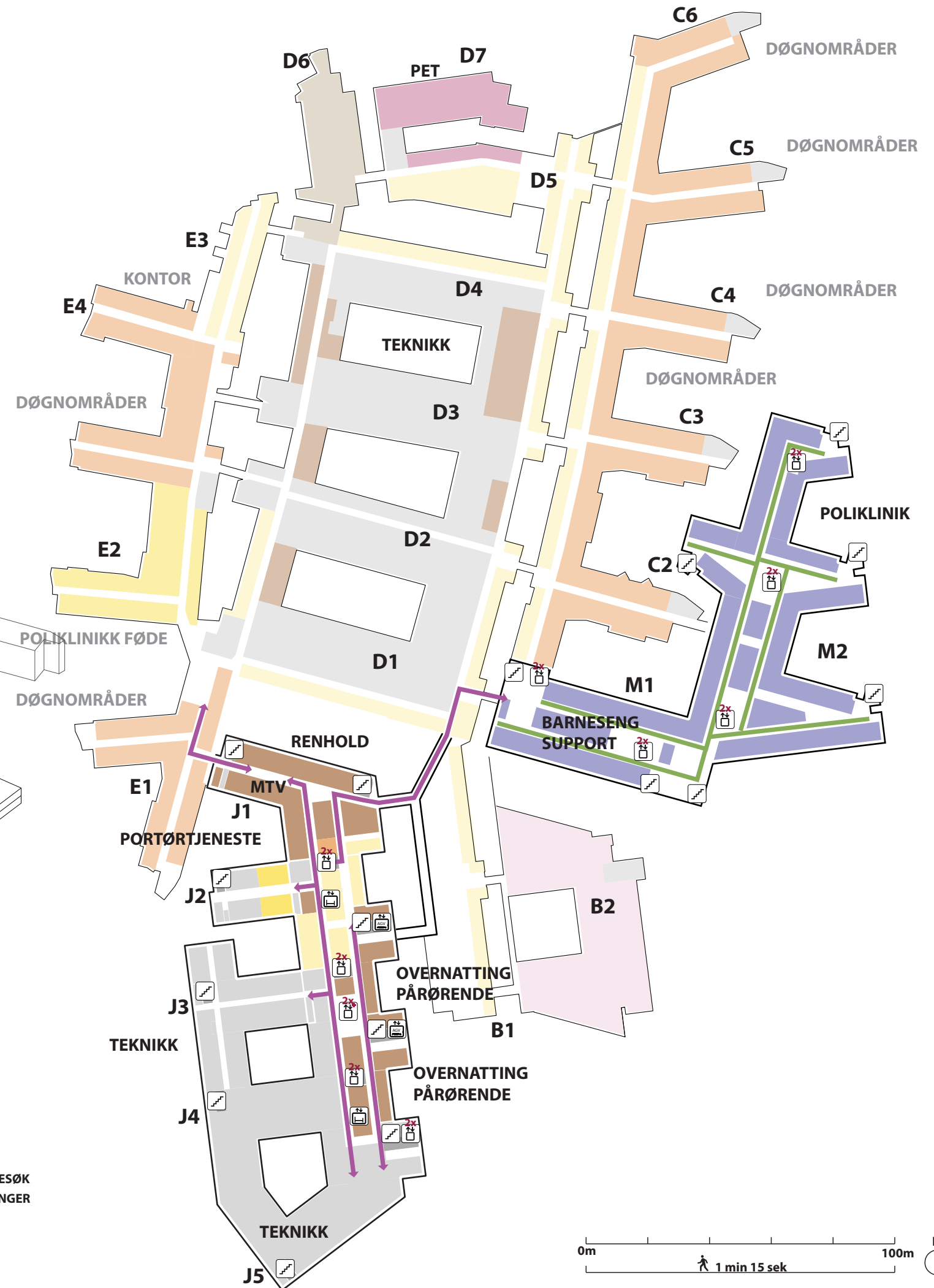
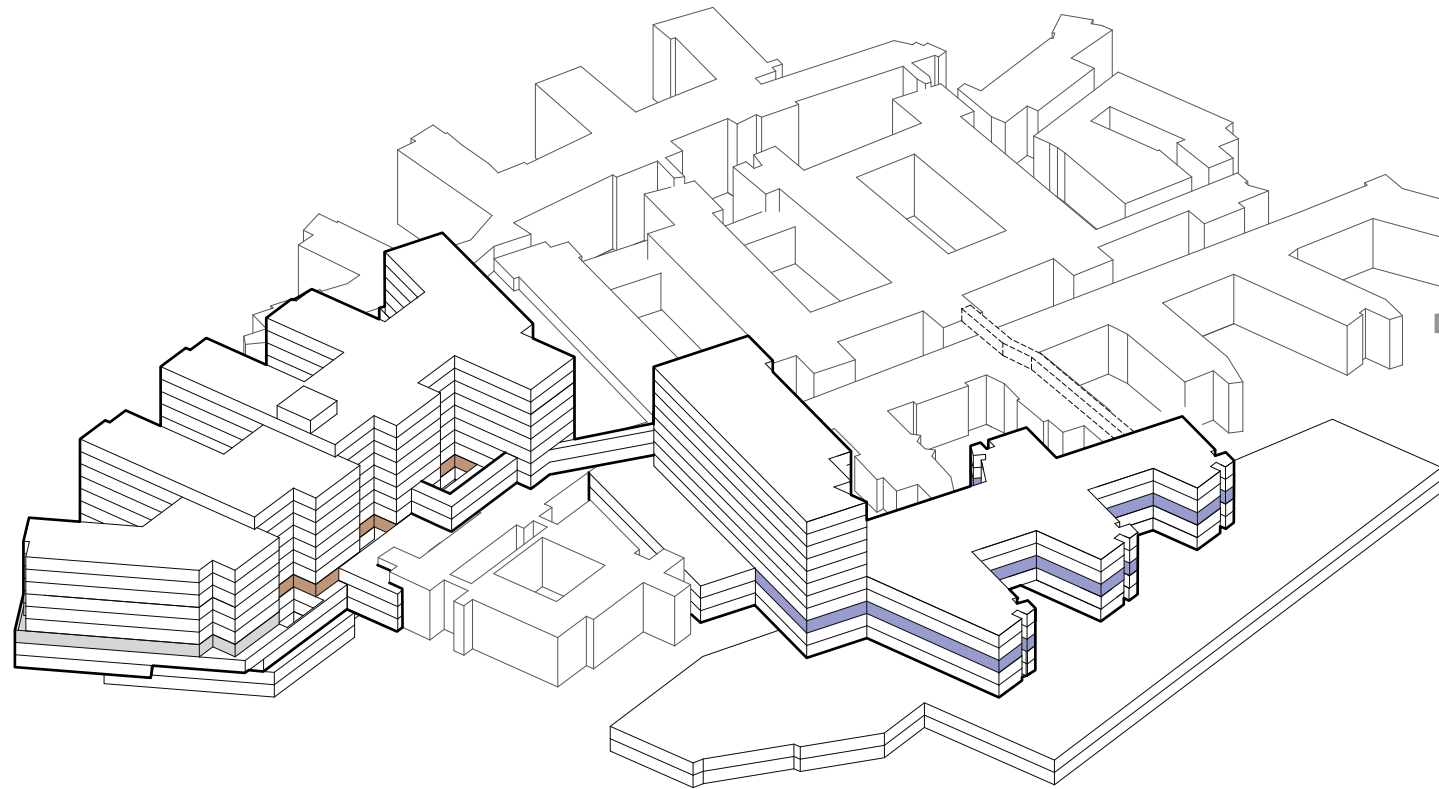

Etasje 02



Funksjonsfordeling

Etasje 03





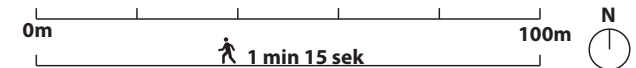





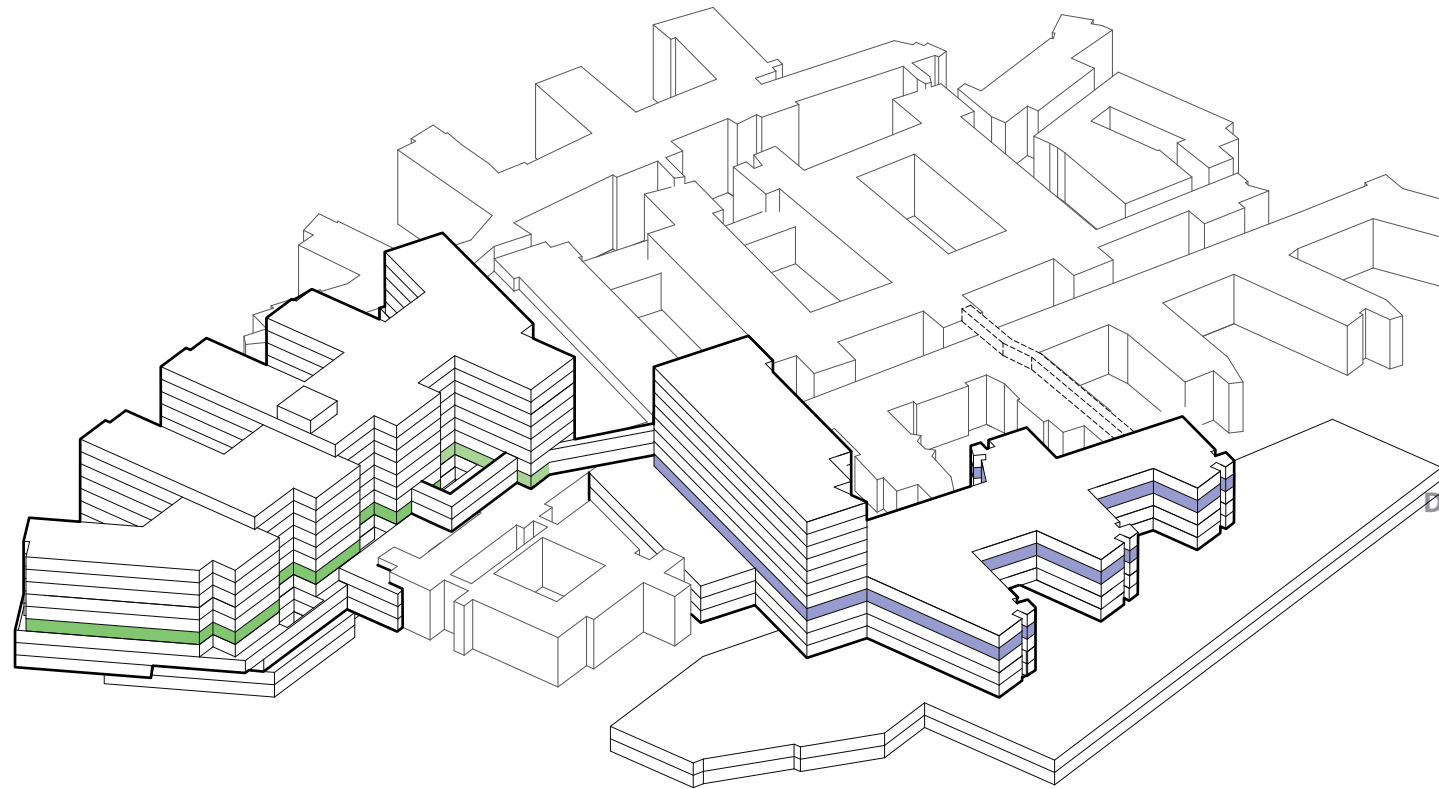

-  TRAPP
-  HEIS
-  AKUTT HEIS
-  AGV HEIS
-  SENGEAUTOMAT
-  GÅENDE PASIENTER OG BESØK
-  LIGGENDE PASIENTER, SENGER
-  VARER
-  AKUTT
-  PERSONAL



Funksjonsfordeling

Etasje 04





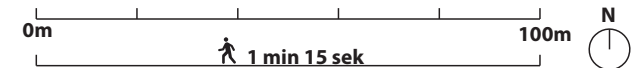





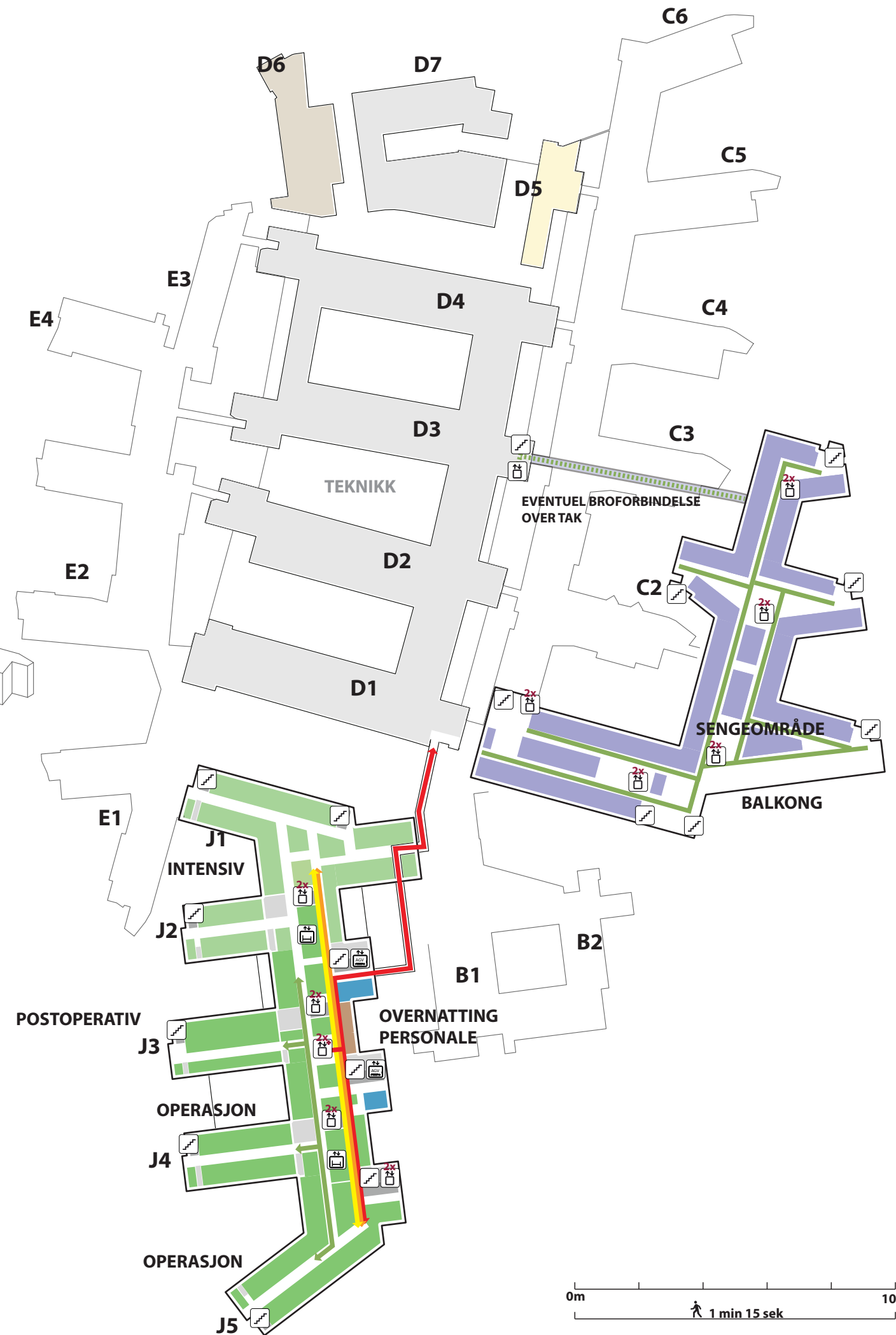
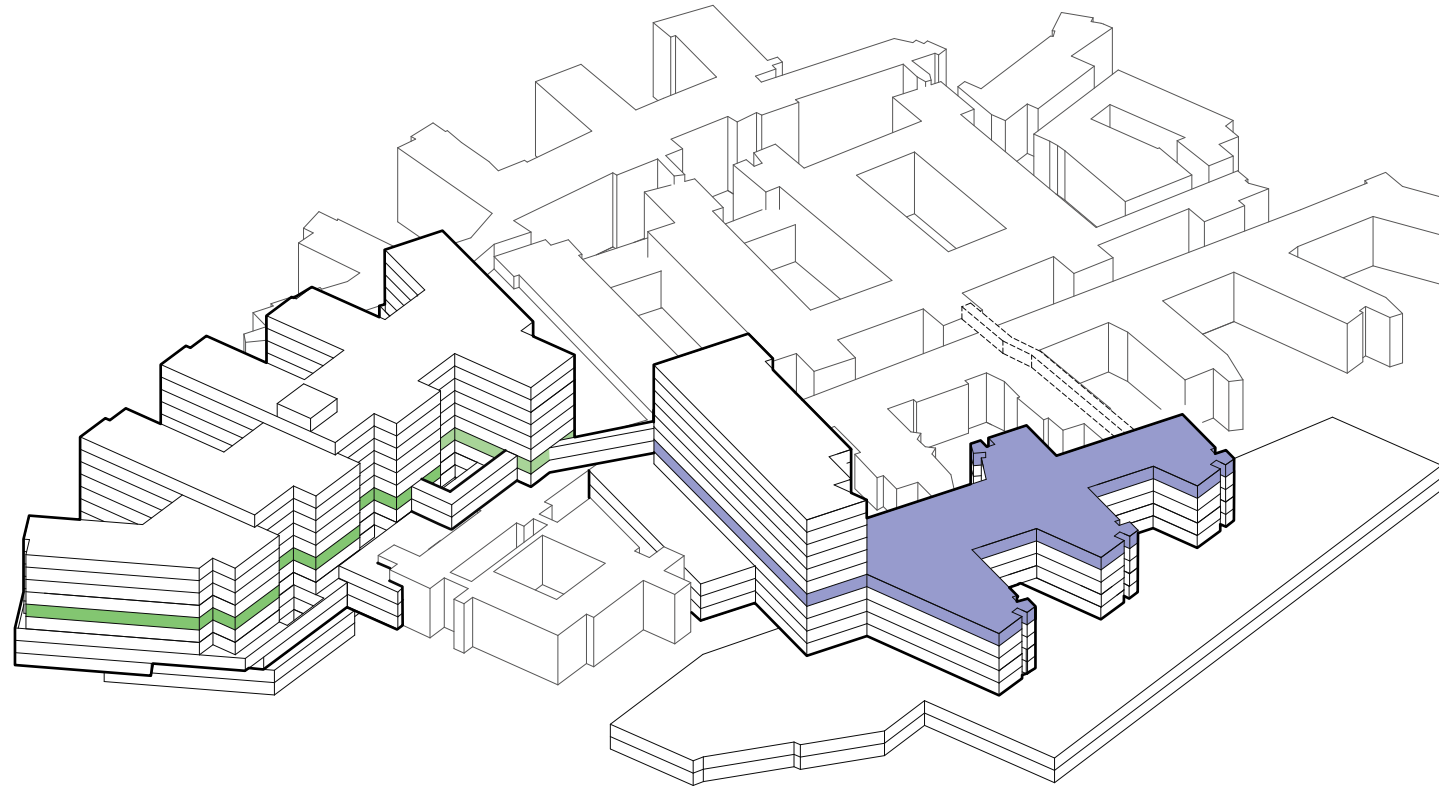

-  TRAPP
-  HEIS
-  AKUTT HEIS
-  AGV HEIS
-  SENGEAUTOMAT
-  GÅENDE PASIENTER OG BESØK
-  LIGGENDE PASIENTER, SENGER
-  VARER
-  AKUTT
-  PERSONAL



Funksjonsfordeling

Etasje 05





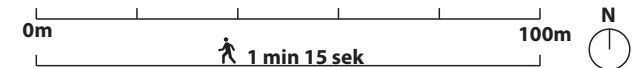





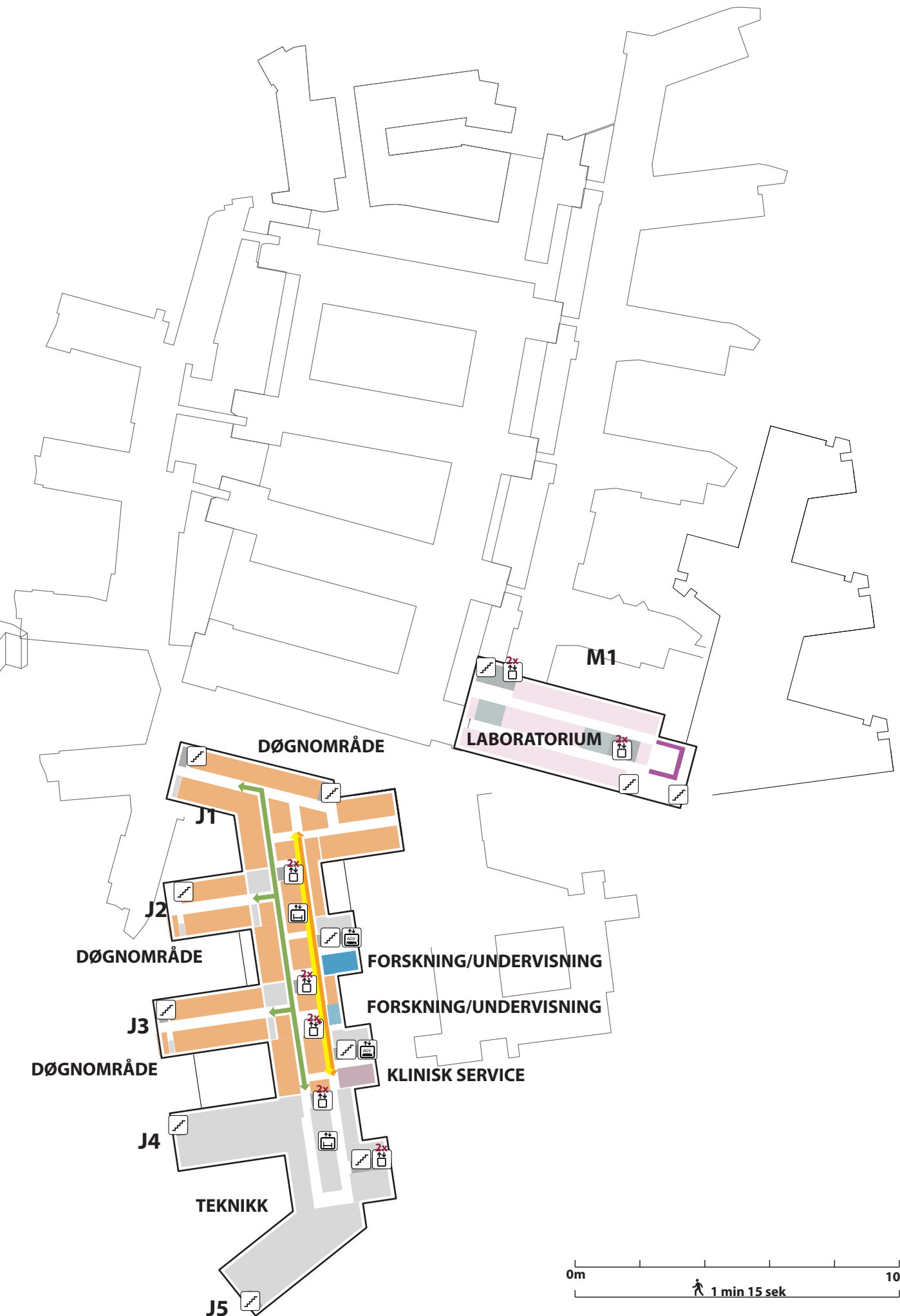
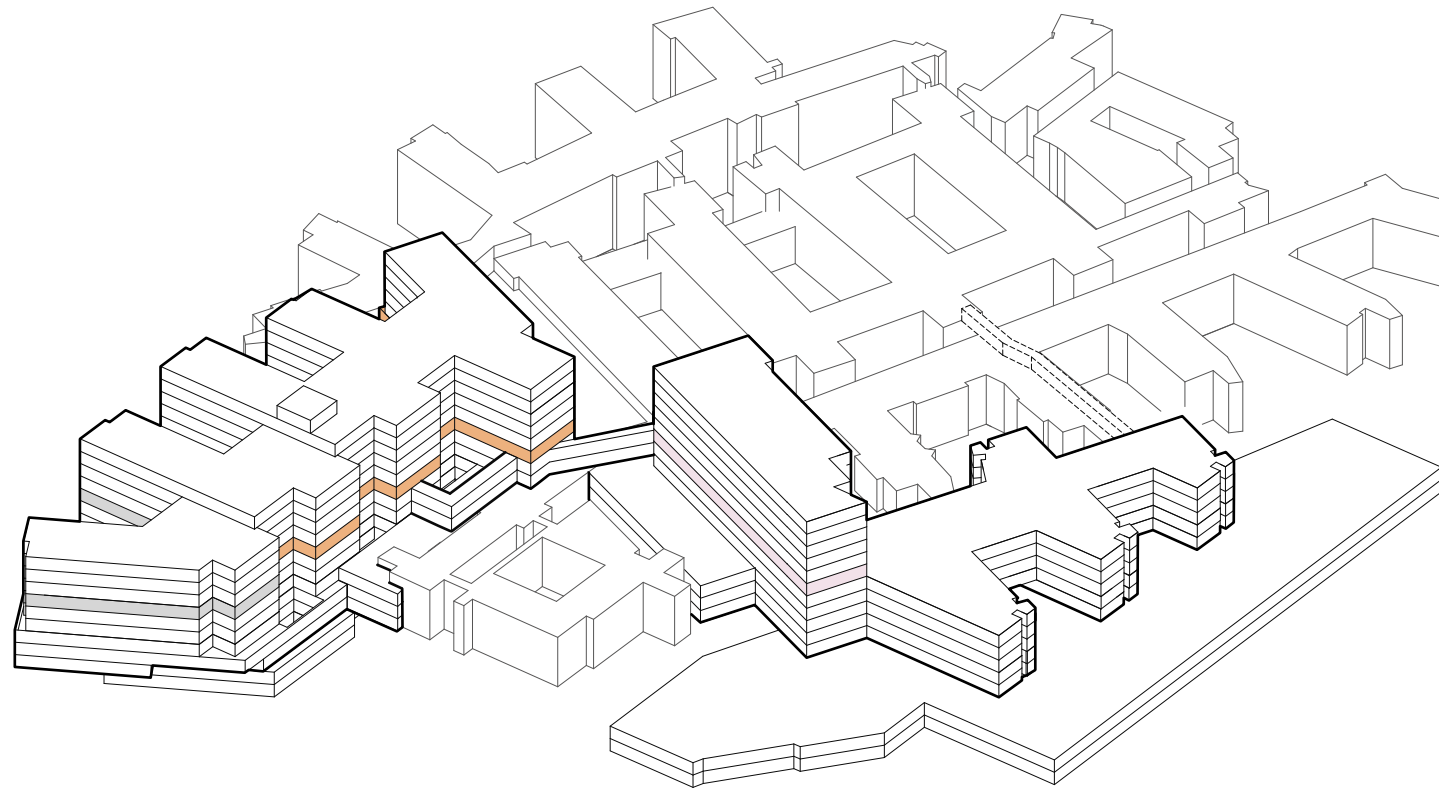

-  TRAPP
-  HEIS
-  AKUTT HEIS
-  AGV HEIS
-  SENGEAUTOMAT
-  GÅENDE PASIENTER OG BESØK
-  LIGGENDE PASIENTER, SENGER
-  VARER
-  AKUTT
-  PERSONAL



Funksjonsfordeling

Etasje 06









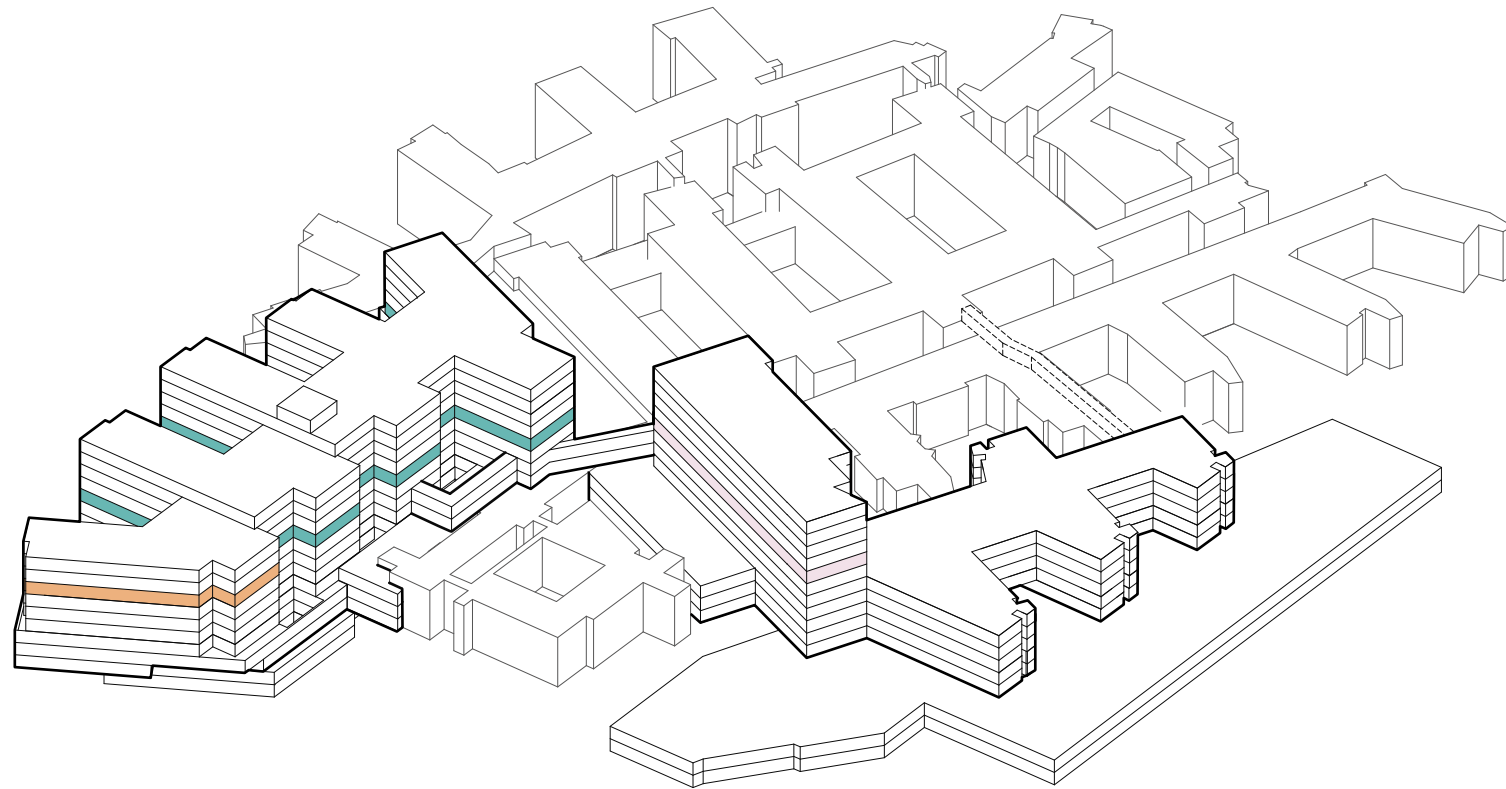



-  TRAPP
-  HEIS
-  AKUTT HEIS
-  AGV HEIS
-  SENGEAUTOMAT
-  GÅENDE PASIENTER OG BESØK
-  LIGGENDE PASIENTER, SENGER
-  VARER
-  AKUTT
-  PERSONAL

Funksjonsfordeling

Etasje 07





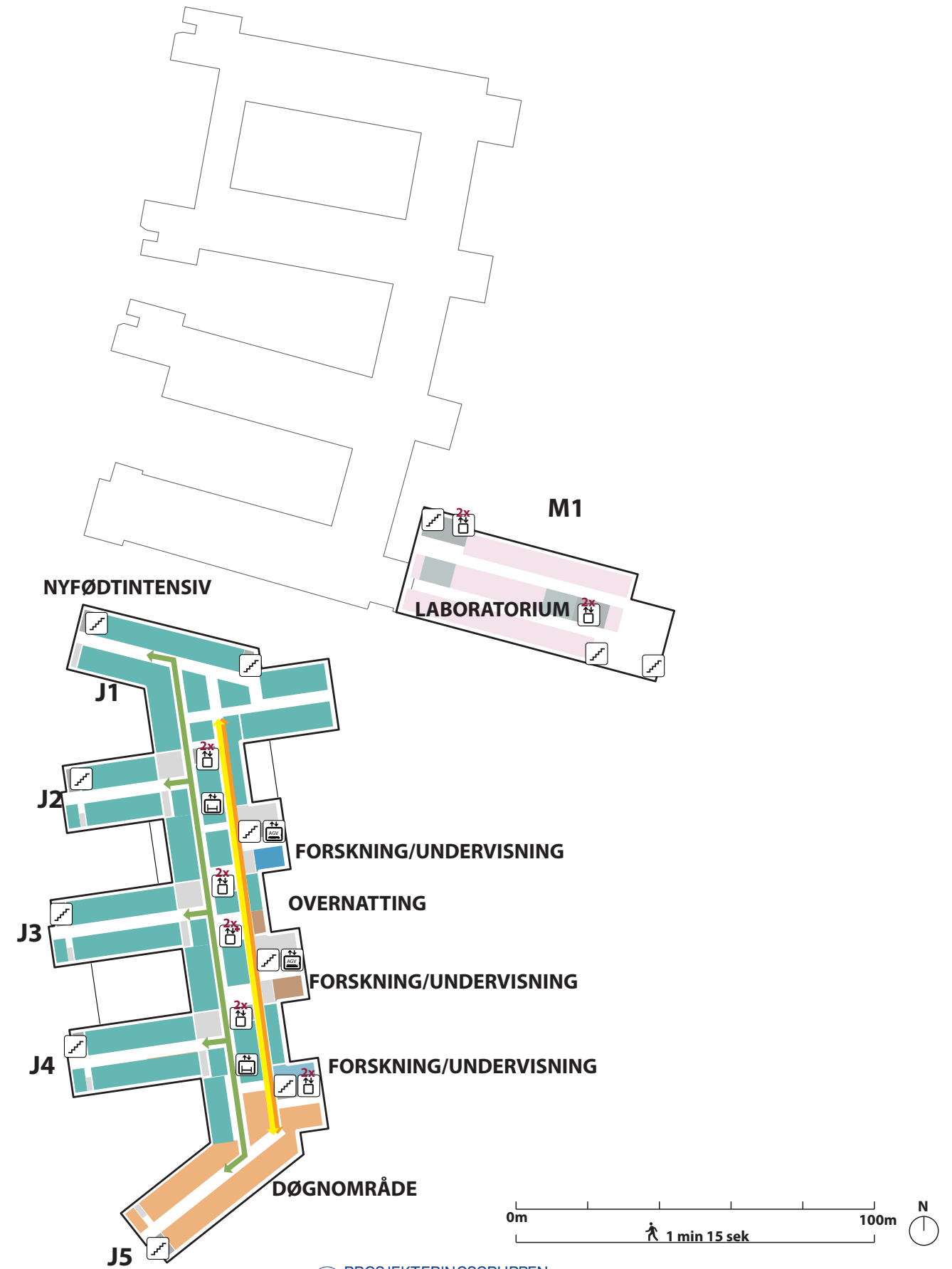





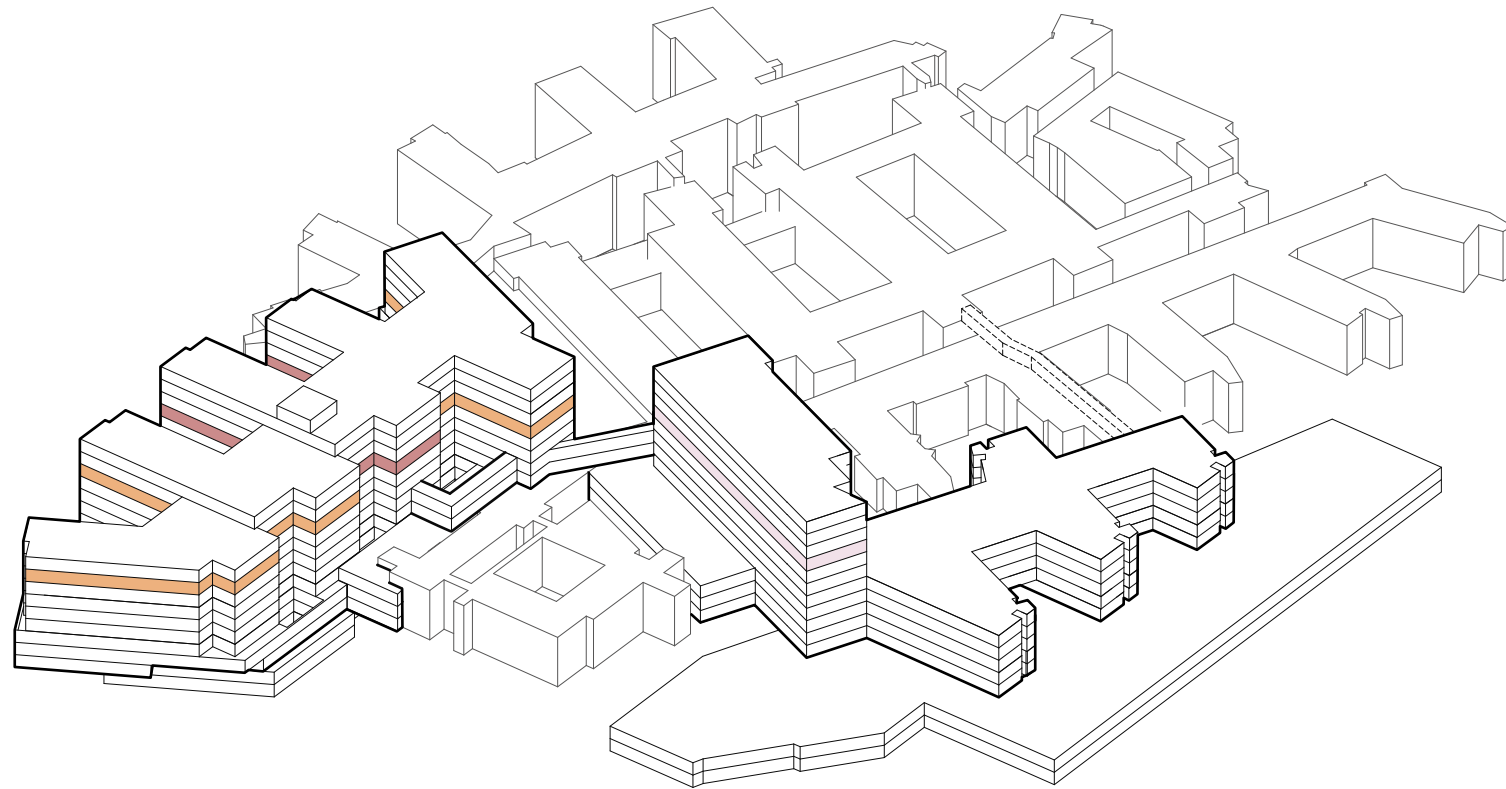

-  TRAPP
-  HEIS
-  AKUTT HEIS
-  AGV HEIS
-  SENGEAUTOMAT
-  GÅENDE PASIENTER OG BESØK
-  LIGGENDE PASIENTER, SENGER
-  VARER
-  AKUTT
-  PERSONAL



Funksjonsfordeling

Etasje 08



-  TRAPP
-  HEIS
-  AKUTT HEIS
-  AGV HEIS
-  SENGEAUTOMAT
-  GÅENDE PASIENTER OG BESØK
-  LIGGENDE PASIENTER, SENGER
-  VARER
-  AKUTT
-  PERSONAL

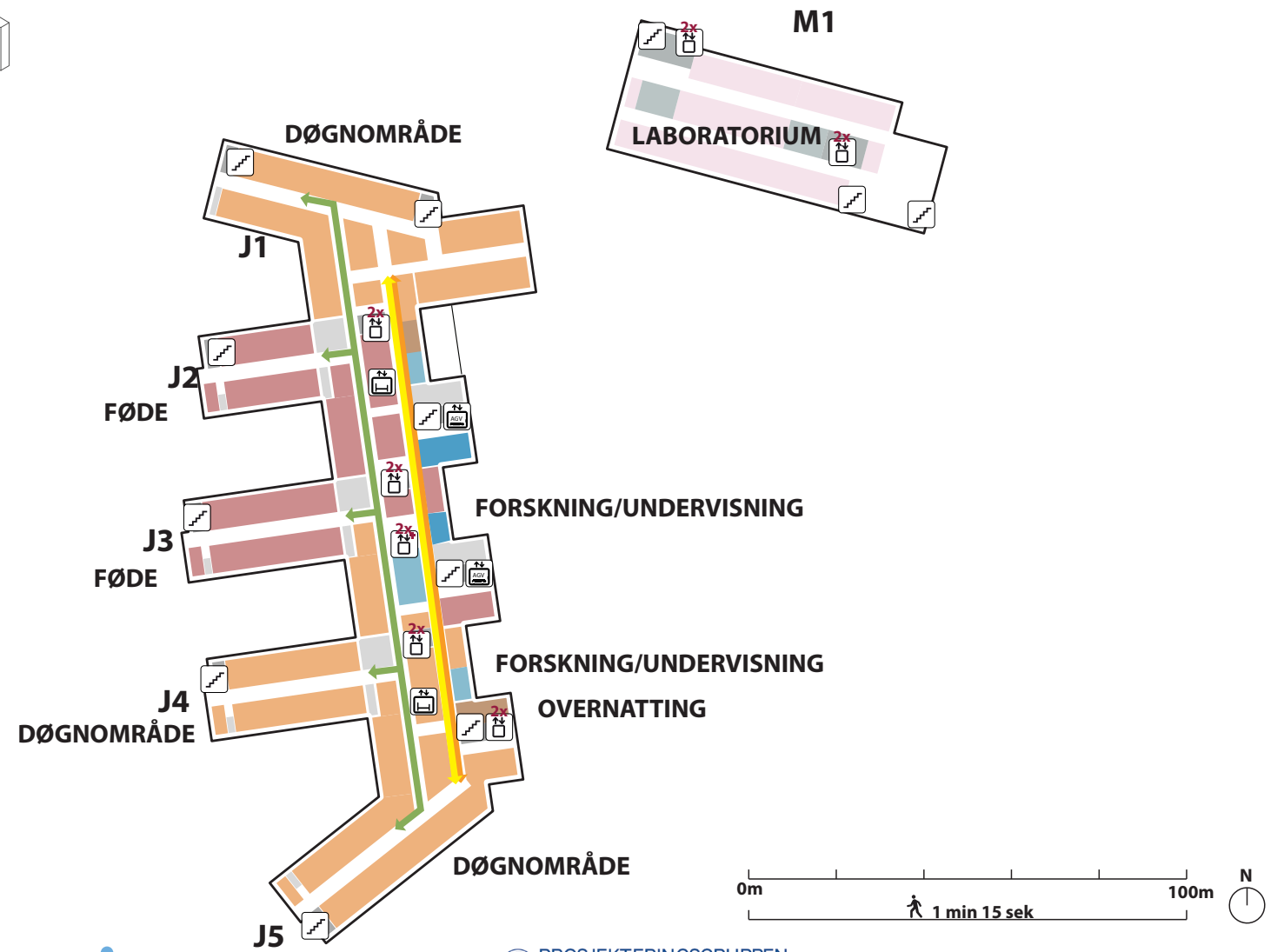

Funksjonsfordeling

Etasje 09

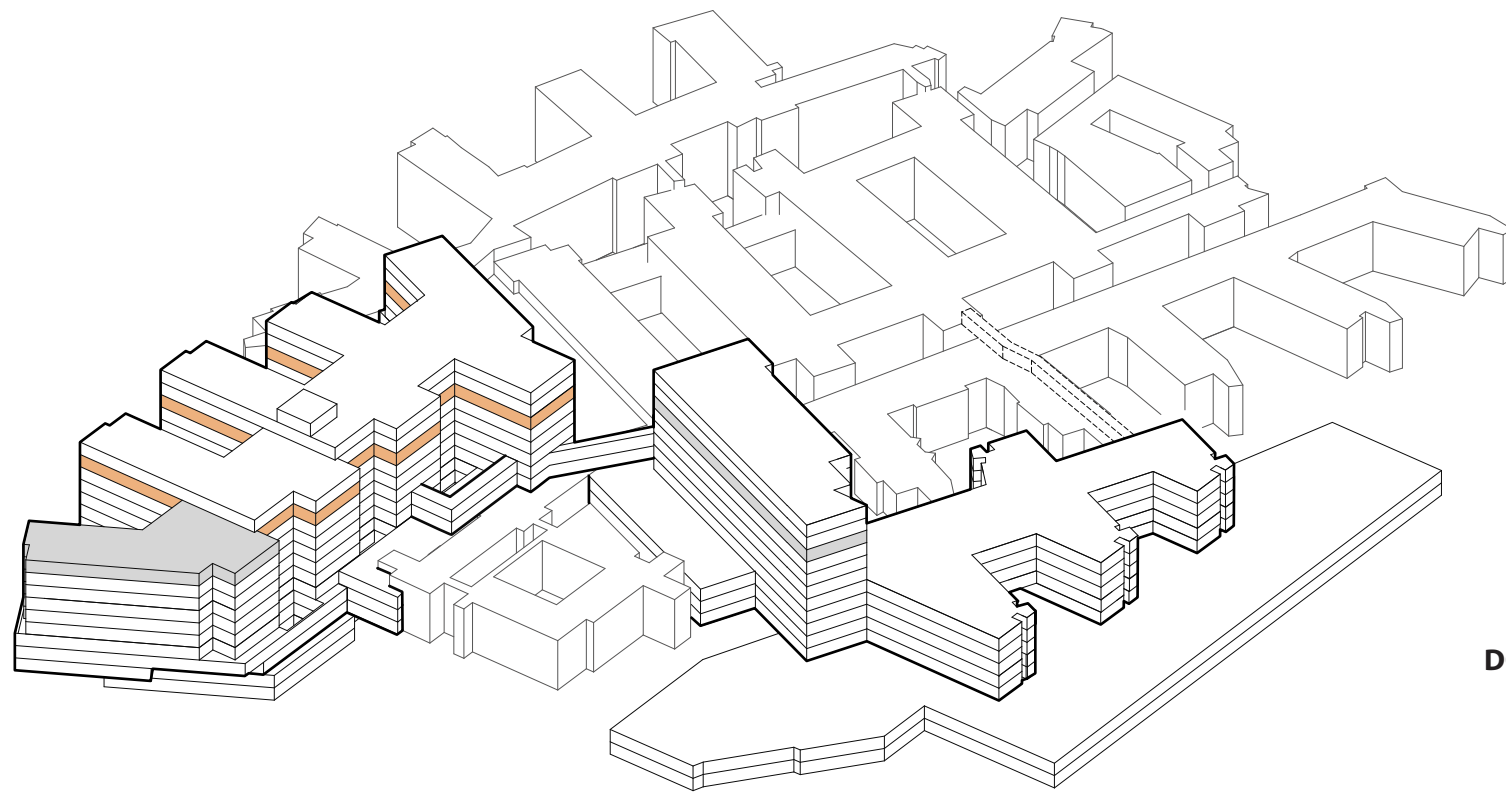



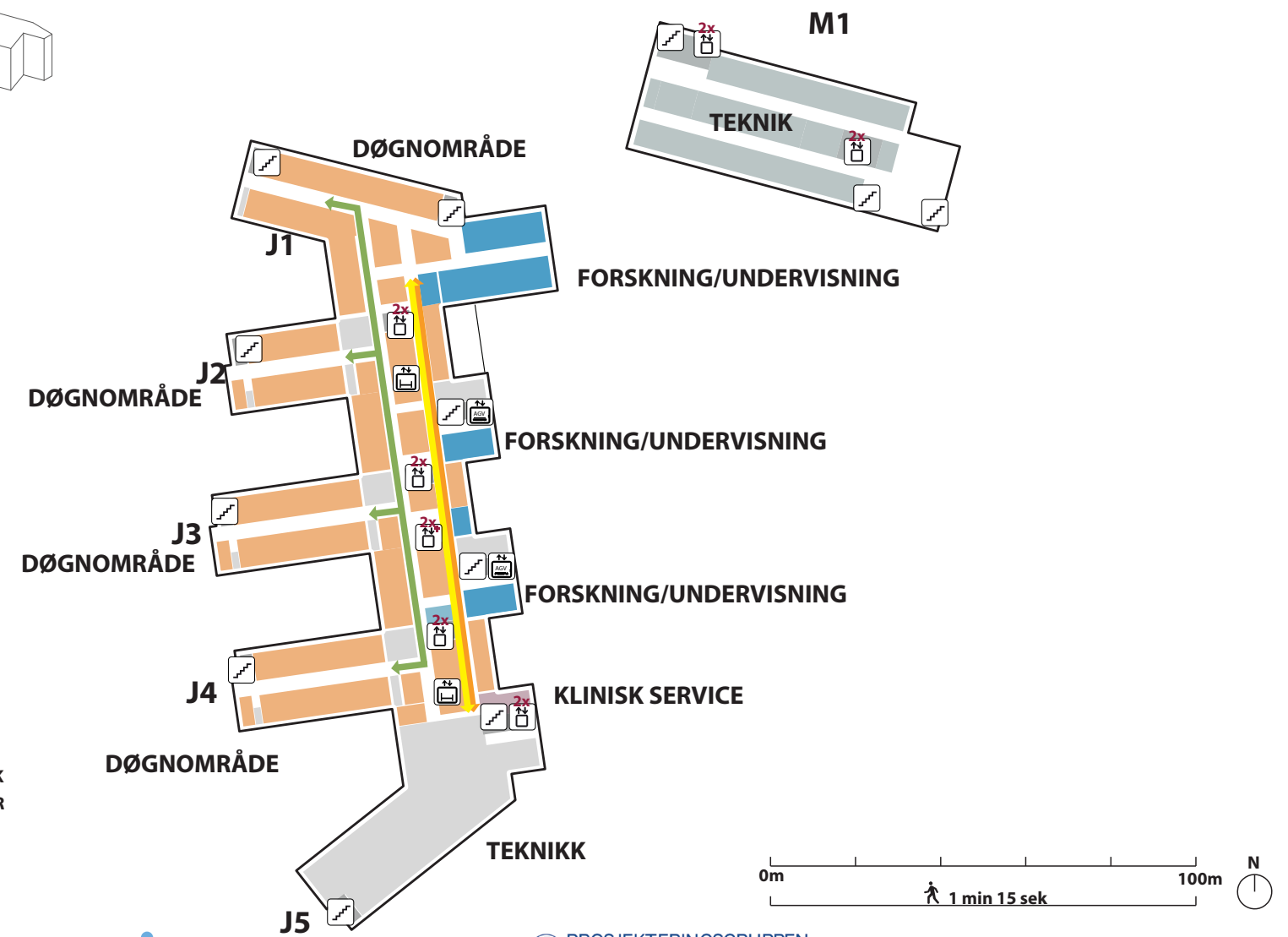





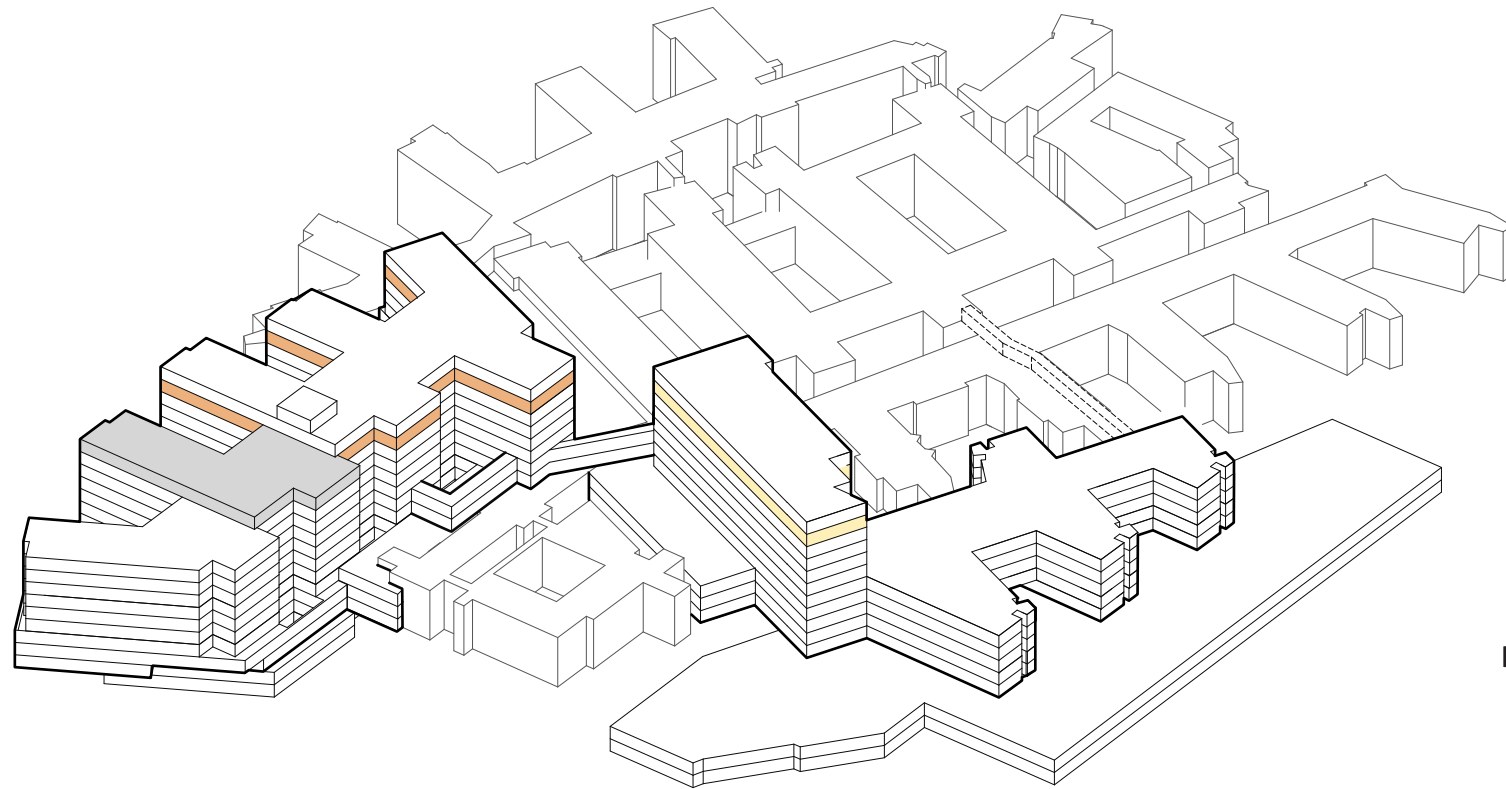

- TRAPP
- HEIS
- AKUTT HEIS
- AGV HEIS
- SENGEAUTOMAT
- GÅENDE PASIENTER OG BESØK
- LIGGENDE PASIENTER, SENGER
- VARER
- AKUTT
- PERSONAL



Funksjonsfordeling

Etasje 10





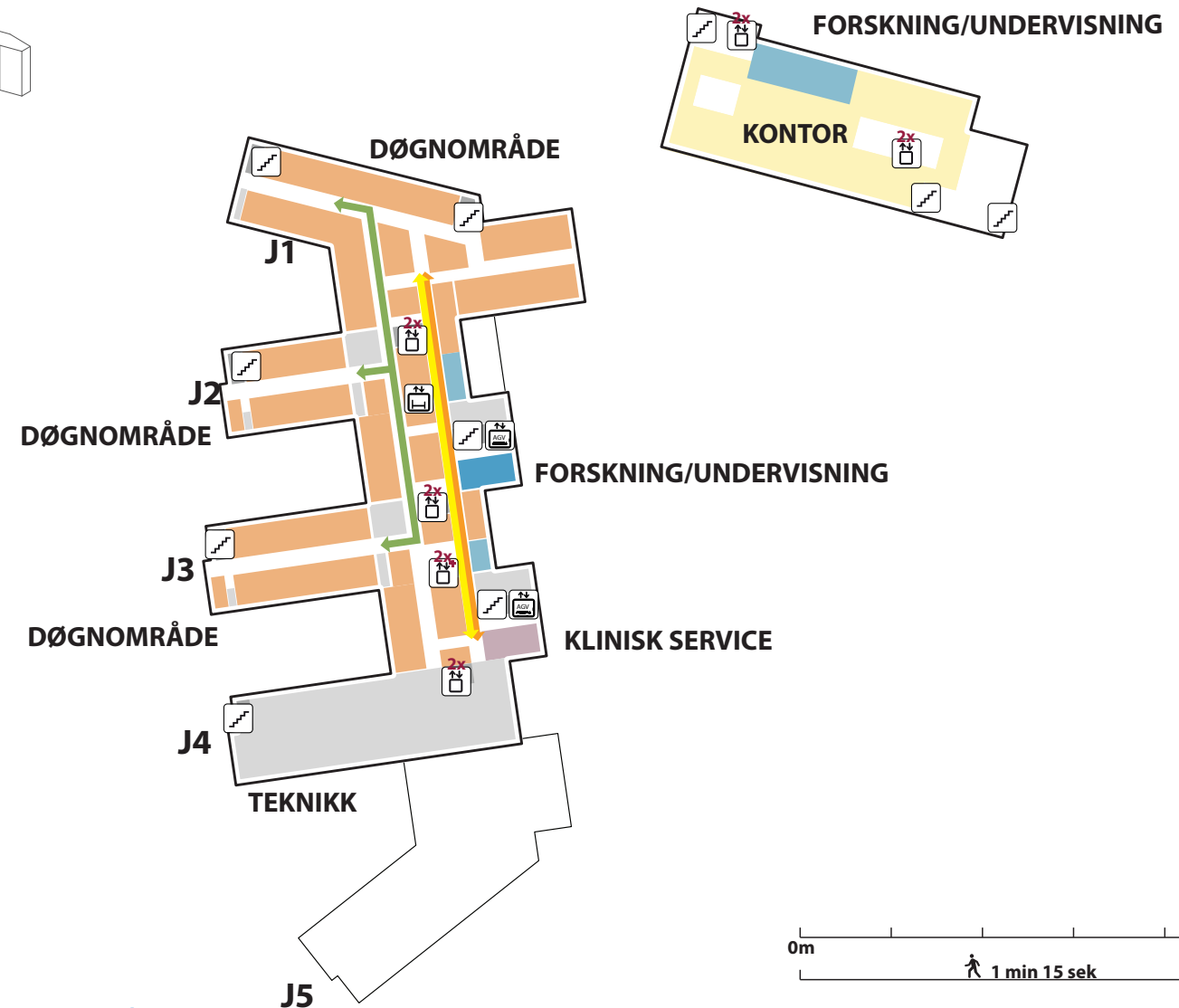





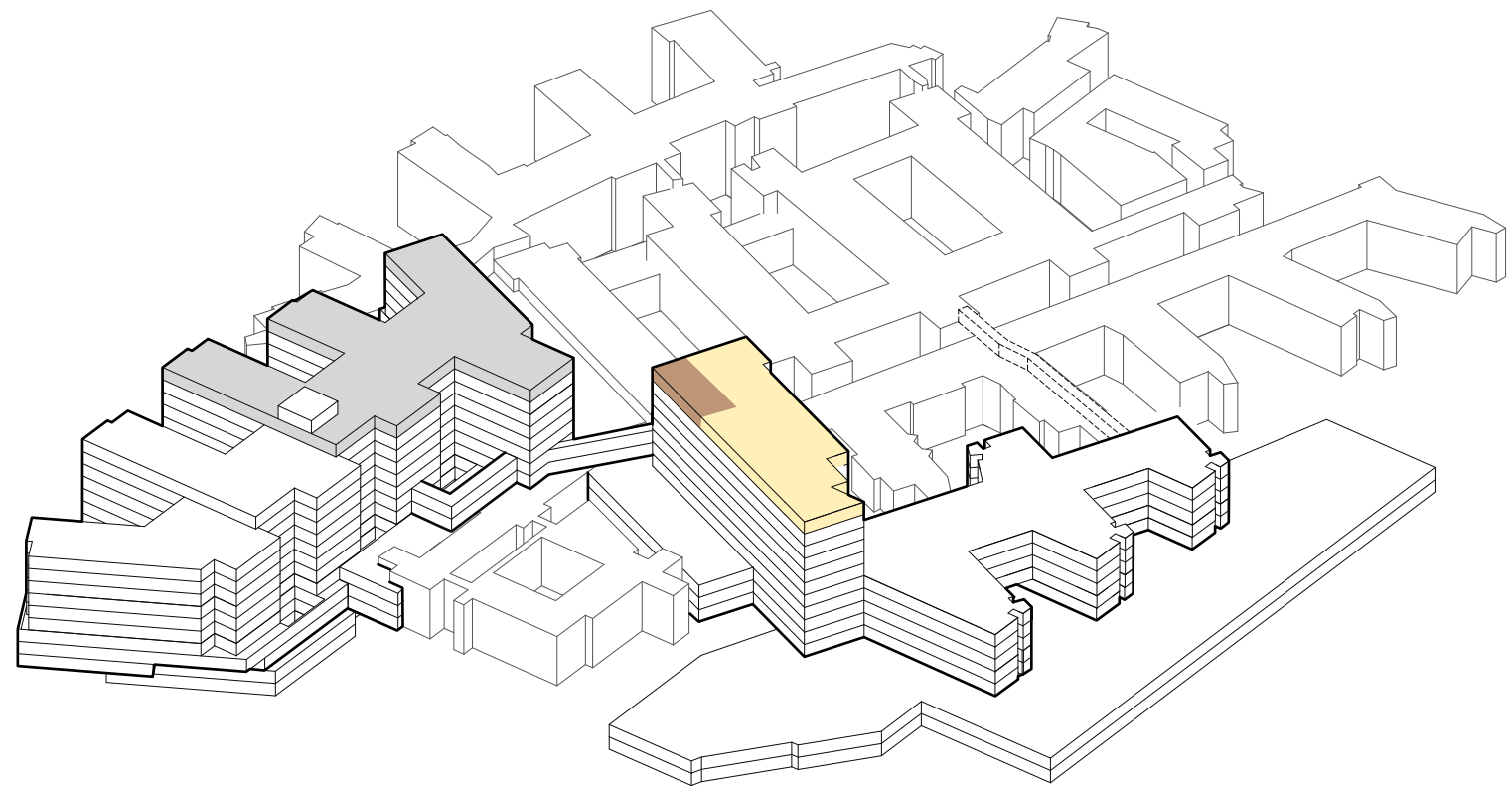

-  TRAPP
-  HEIS
-  AKUTT HEIS
-  AGV HEIS
-  SENGEAUTOMAT
-  GÅENDE PASIENTER OG BESØK
-  LIGGENDE PASIENTER, SENGER
-  VARER
-  AKUTT
-  PERSONAL



Funksjonsfordeling

Etasje 11



-  TRAPP
-  HEIS
-  AKUTT HEIS
-  AGV HEIS
-  SENGEAUTOMAT
-  GÅENDE PASIENTER OG BESØK
-  LIGGENDE PASIENTER, SENGER
-  VARER
-  AKUTT
-  PERSONAL

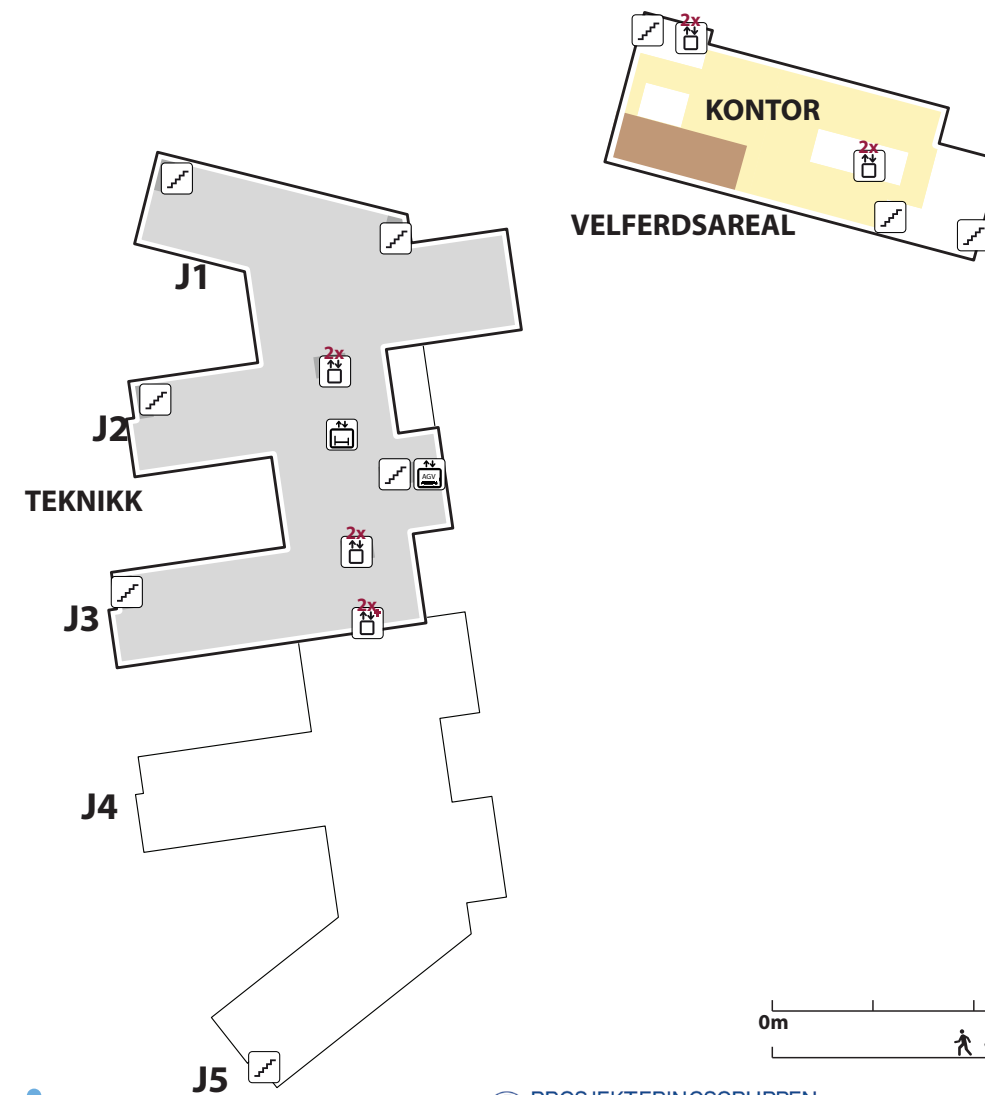

Nye Rikshospitalet

Prinsippsnitt

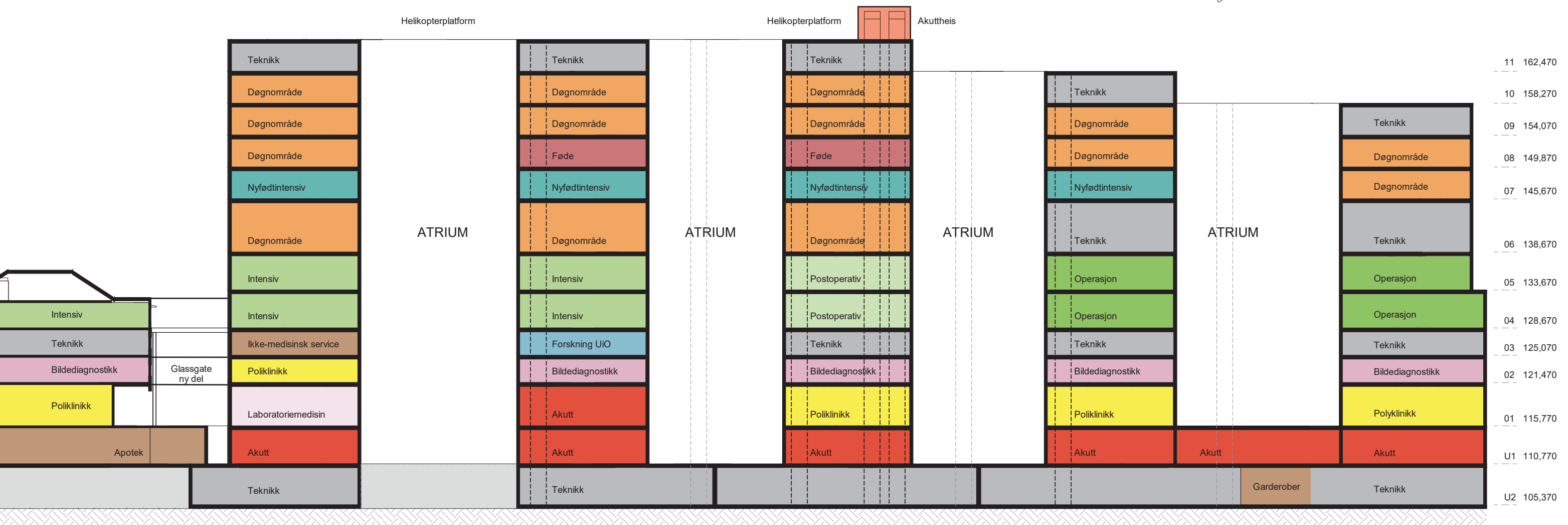
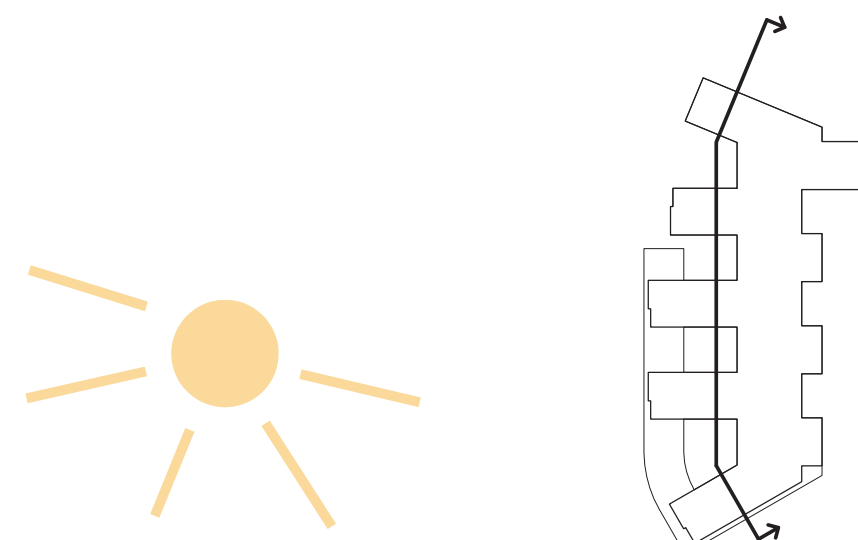

D1
Eksisterende bygg

J1

J2

J3

J4

J5

Nye Rikshospitalet

Prinsippsnitt fra RIV

- Normalventilasjon
- Aggregat luftsmitte
- Aggregat operasjon
- Aggregat Intervensjon
- Aggregat Normalventilasjon operasjon
- Tekniske etasjer/mellometasjer

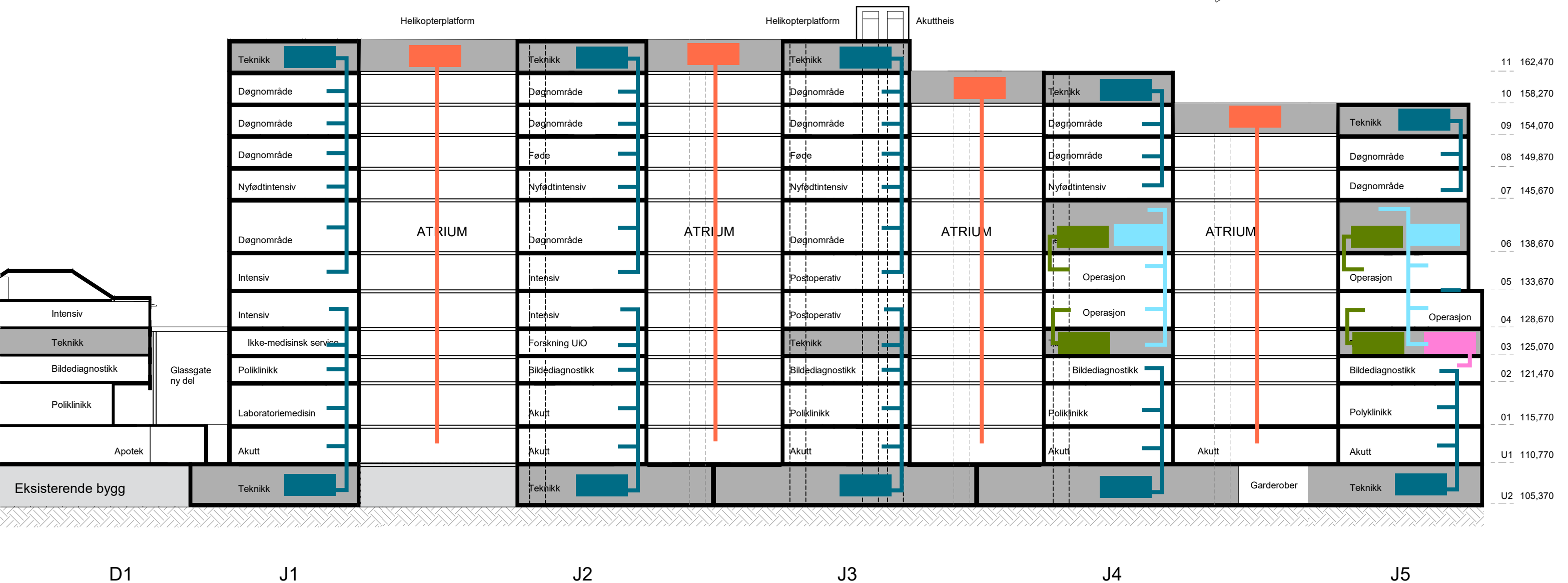
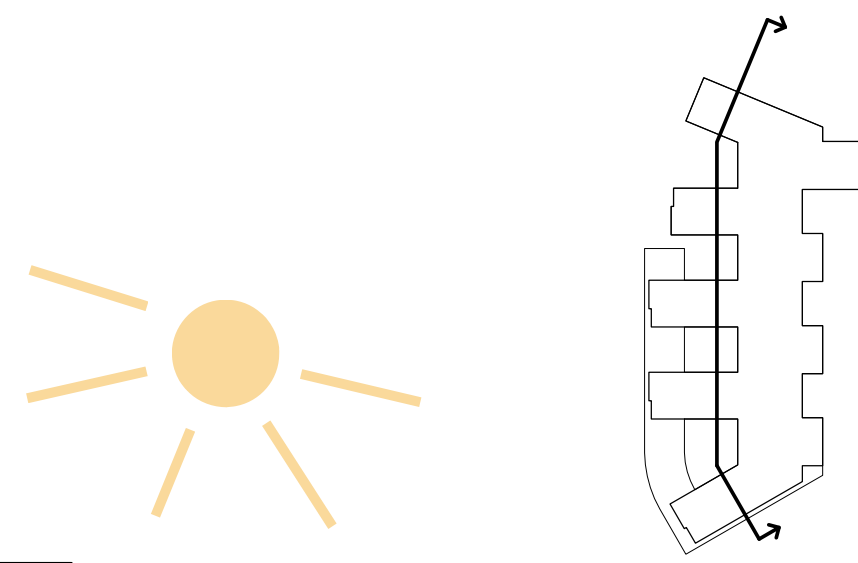

Nye Rikshospitalet

Prinsippsnitt fra RIE

EL - teknikk

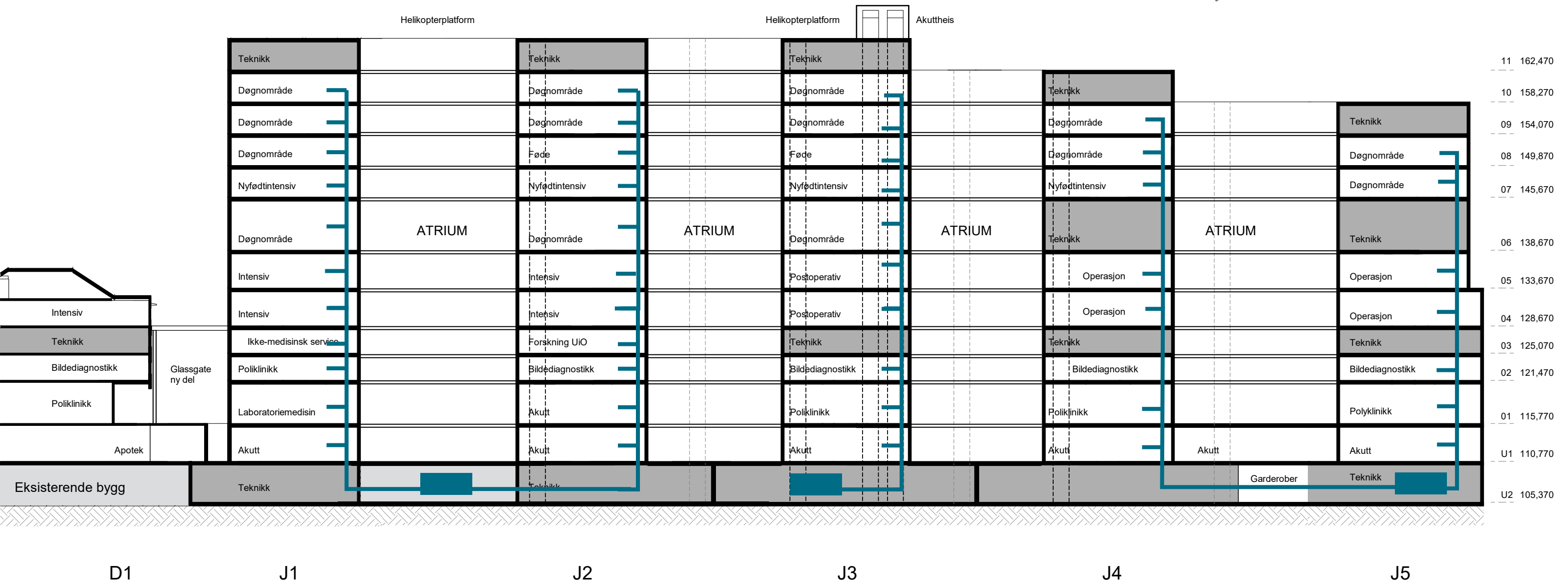
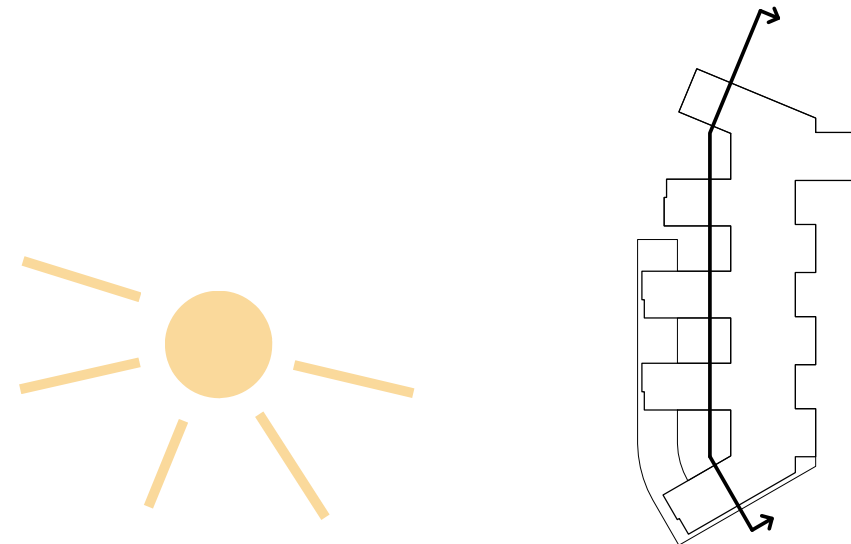

Nye Rikshospitalet

Prinsippplan fra RIV - Typisk plan ventilasjon og rør



Typisk etasje med sjakter for ventilasjon markert

Ludtbehandling er plassert i U2 og i øverste tekniske etasje. De øverste aggregat forsyner etasjerne over basen med frisk luft. Aggregat i U2 forsyner etasjer over med frisk luft.

Nye Rikshospitalet

Prinsipplan fra RIE



Utsnitt typisk lamell som viser sjakter for IKT og elektro

IKT rom er i tilknytning til hver lamell og er like store i alle etasjer.
I U2 er det et større rom for IKT.

Elektro har to sjakter i forbindelse med hver lamell.
I tillegg legges det inn gruppe 2 fordeling der funksjonene krever det.

Typisk etasje med sjakter for IKT og elektro markert