

PRESENTASJON

MEDVIRKNING FORPROSJEKT - MØTE 3

15_MATHÅNDBTERING| AKTIVITET C



Agenda for medvirkningsmøte 3

1. Velkommen og agenda for dagens møte
2. Godkjenning av referat samt videre håndtering av tilbakemeldinger
3. Status funksjonsplassering
4. Status gjenstående aksjonspunkter fra møte 2
5. Oppsummering av dagens møte og ***veien videre***
6. Eventuelt

Forberedelse til medvirkningsmøte 3

Til møte 3 bes gruppen vurdere om tilbakemeldinger er tilstrekkelig ivaretatt.

Er ønsker til plassering, funksjonalitet og flyt ivaretatt i det fremsendte materialet?

Nye Rikshospitalet

Endringer etter møter

Plassering av funksjoner møte 2

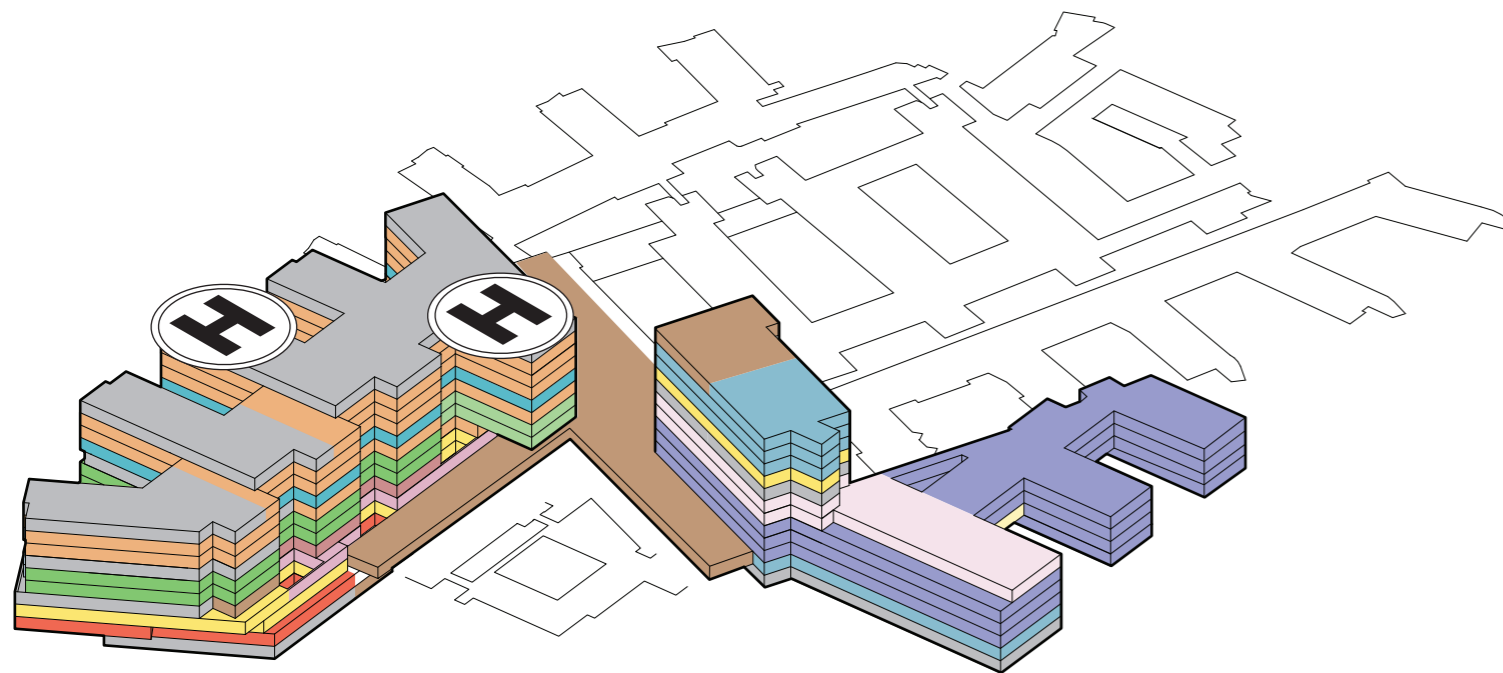

Plassering av funksjoner møte 3

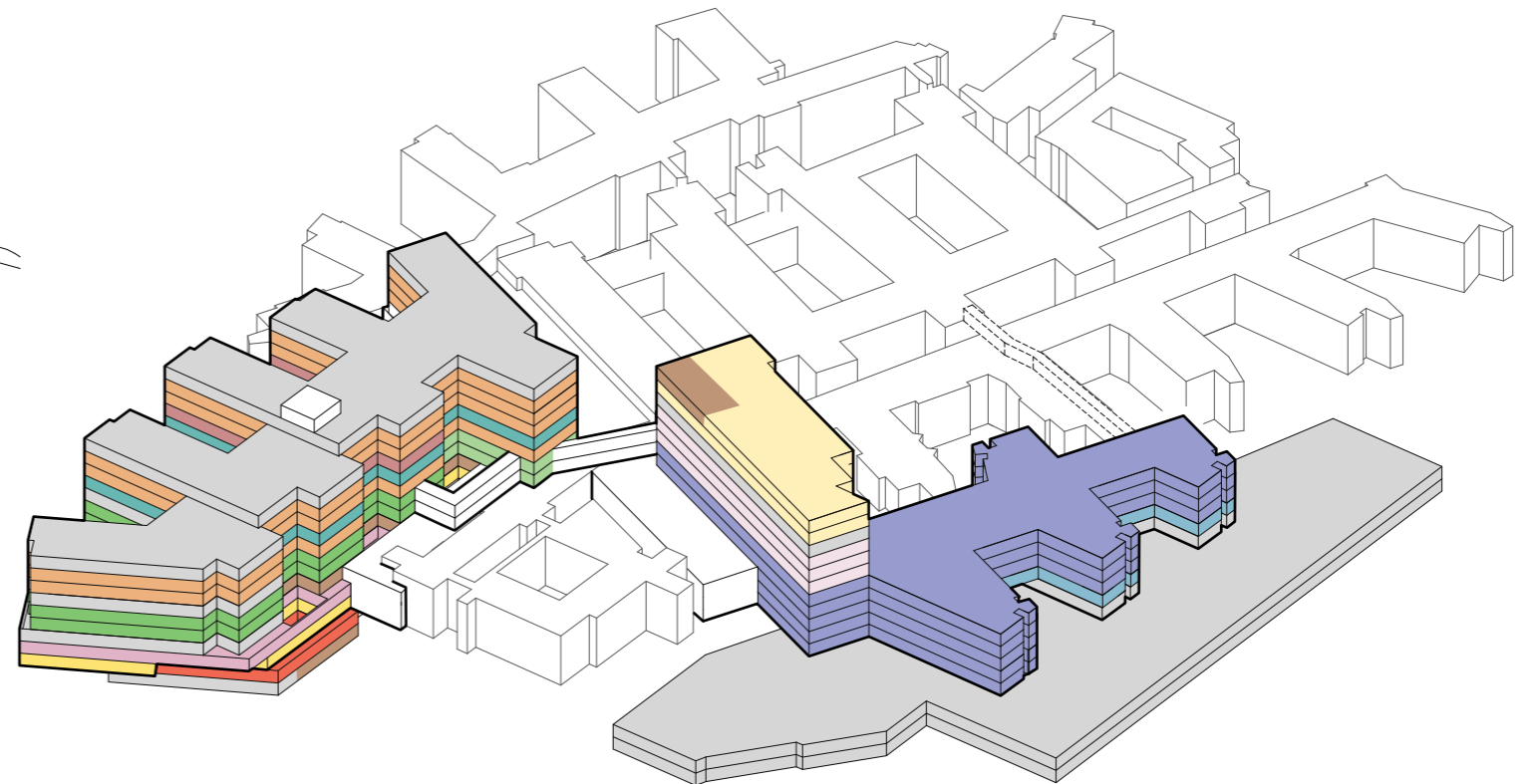

Endringer av funksjonsplasseringer

Bygg J:

- Overnatting personale fordelt på plan 4, 5, 7 og 8.
- Overnatting pårørende og overnatting studenter samlet på plan 3.
- Opphold og kontor for renhold er flytte til plan 3
- Portørsentral er flyttet til plan 3
- Kontor er etablert på plan 3
- Garderober etablert i plan U1
- Føde flyttet til Plan 8
- Prøvetakning overføres til rokadeprojektet

Bygg M/N:

- Barn poliklinikk i plan 01 - M2
- Forskning/Undervisning i plan 02 N1 og N2
- Barn poliklinikk i plan 03 - M/N
- Barn poliklinikk i plan 04/05 - M/N
- LAB i plan 06-08 - M2
- LAB i plan 06-08 - M2
- Kantine flyttet på plan 11 - M2 til plan 01 i B
- Velferdsarealer og kontor etablert i plan 11 - M2

Bygg B:

- Kantine flyttet fra plan 11 - M2 til plan 01 i B

Aftalt i samarbeidsmøte fredag d. 07/05-2021:

Program for dialyse og prøvetaking håndteres av OUS i rokadeprojektet.

Nye Rikshospitalet

Prinsippsnitt

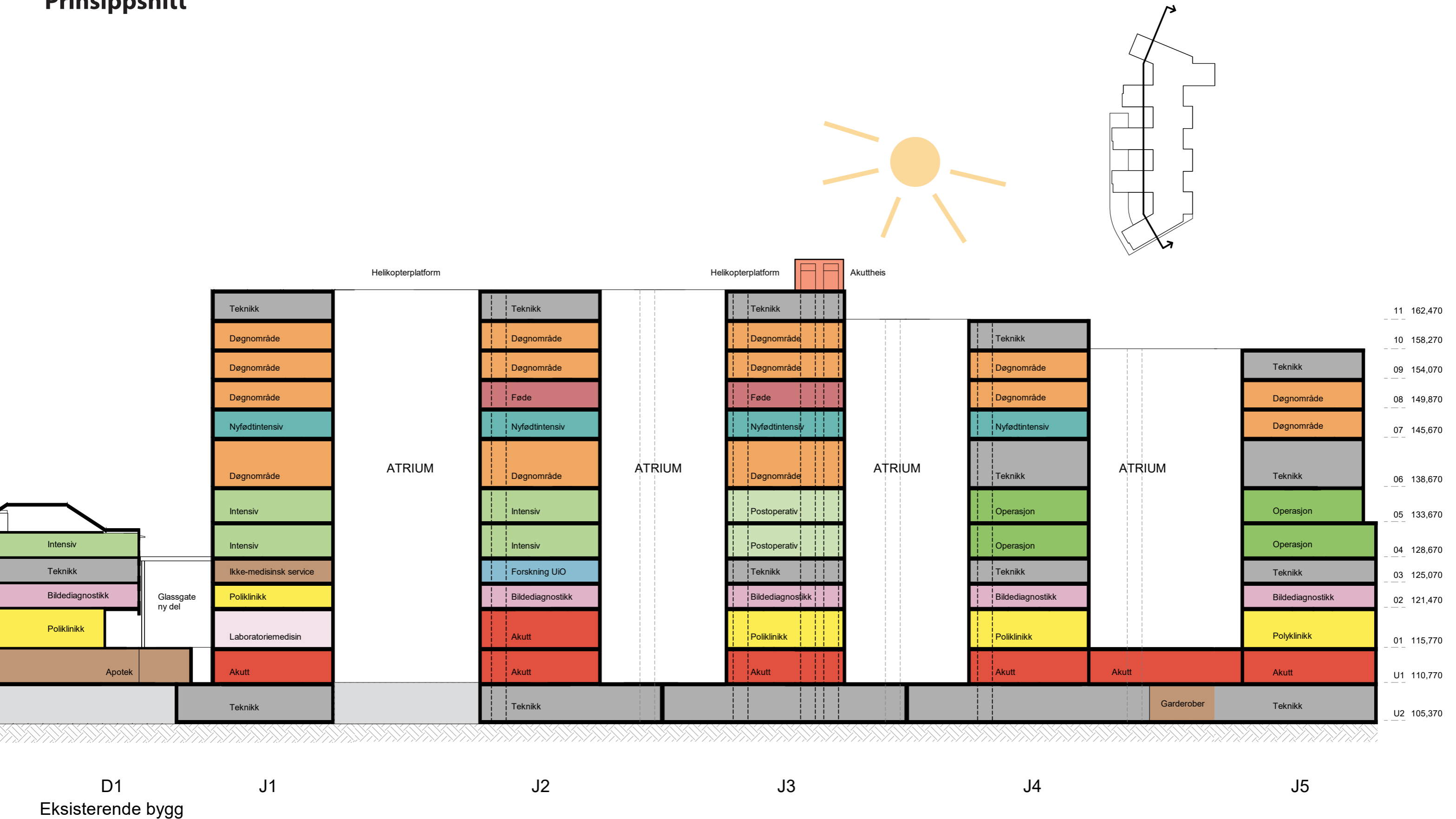

GRUPPE 15

MATHÅNDBTERING

Kantine, matvogn og kafé plan 1

Matvogn

Forslag til plassering:

1. Eksisterende glassgate
2. Ny glassgate (mellom nytt J-bygg og B1)

Kantine

-utvidelse av eksisterende

Samlokalisert med kafé (kiosk)

Kapasitet spiseområde:
opp til 500 gjester

Spiseområdet kan deles inn i
egne soner for ansatte og
besøkende

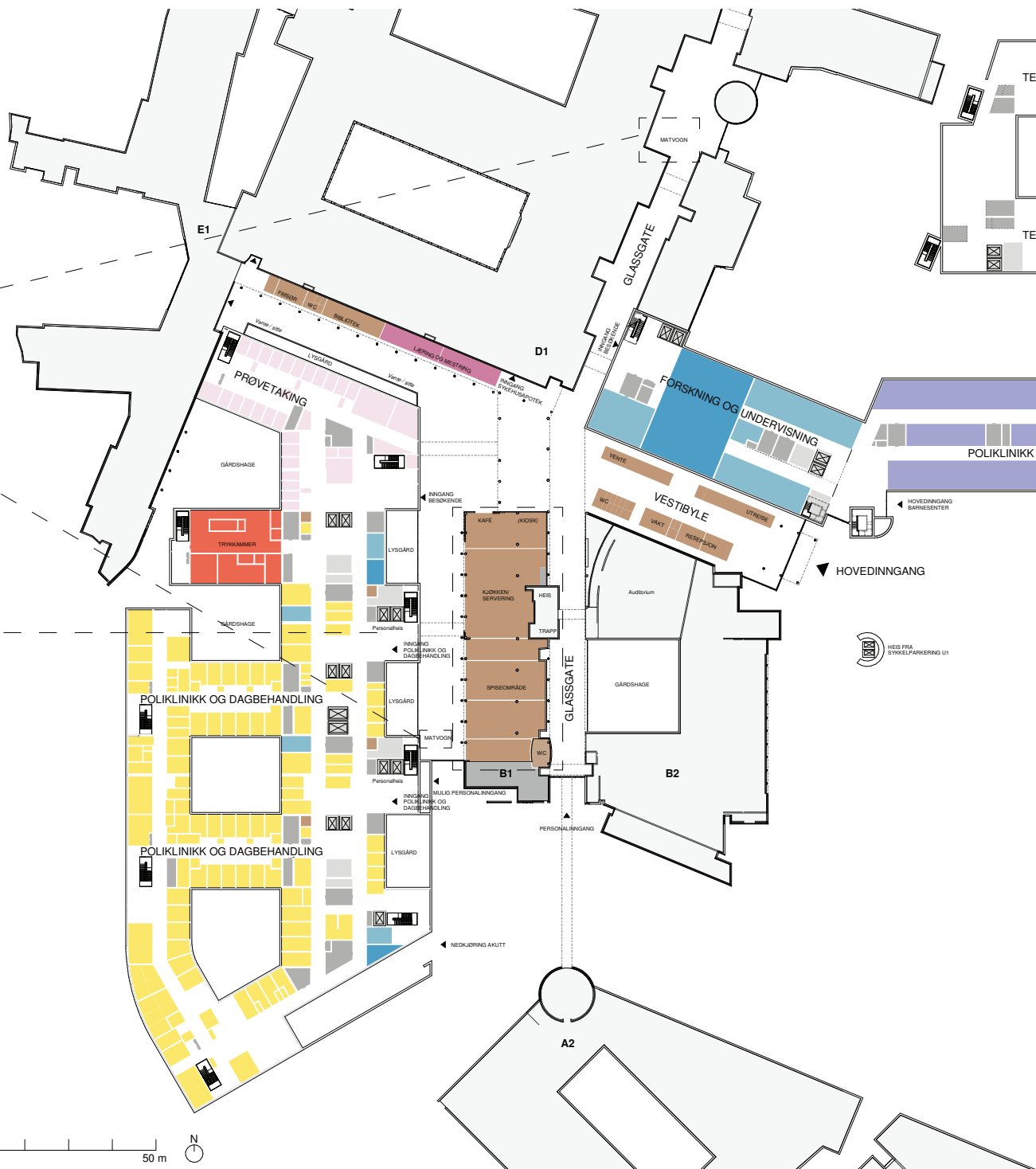

Kantine plan 1

Kantine
-utvidelse av eksisterende

Samlokalisert med kafé (kiosk)

Kapasitet spiseområde:
opp til ca. 500 gjester

Kan deles opp i flere områder.

Eksempel:

Spiseområde 1: 40 plasser
Spiseområde 2: 190 plasser
Spiseområde 3: 170 plasser
Spiseområde 4: 100 plasser

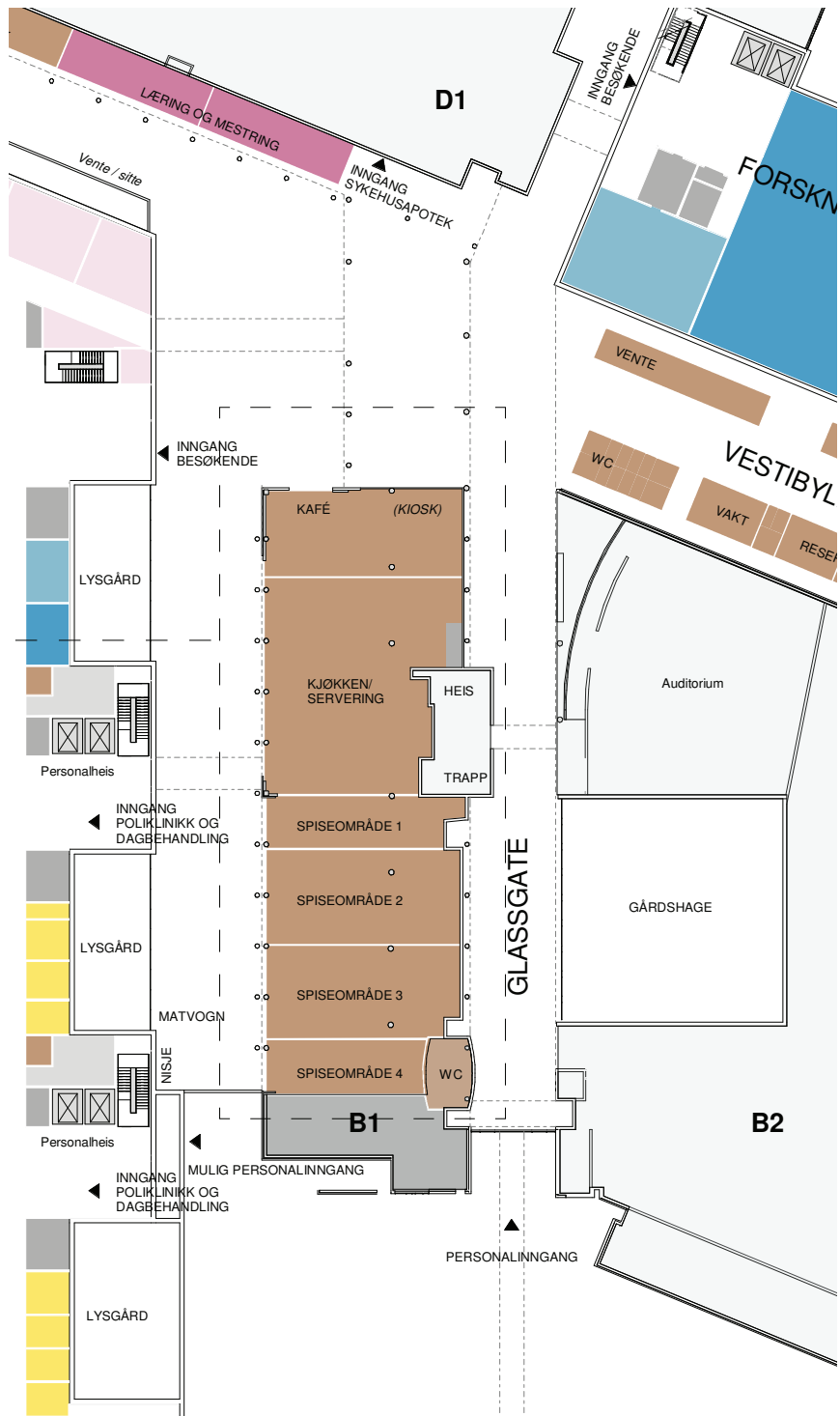

Plassering kjøkken i døgnområder



Nye Rikshospitalet

Prinsippsnitt fra RIV

- Normalventilasjon
- Aggregat luftsmitte
- Aggregat operasjon
- Aggregat Intervensjon
- Aggregat Normalventilasjon operasjon
- Tekniske etasjer/mellometasjer

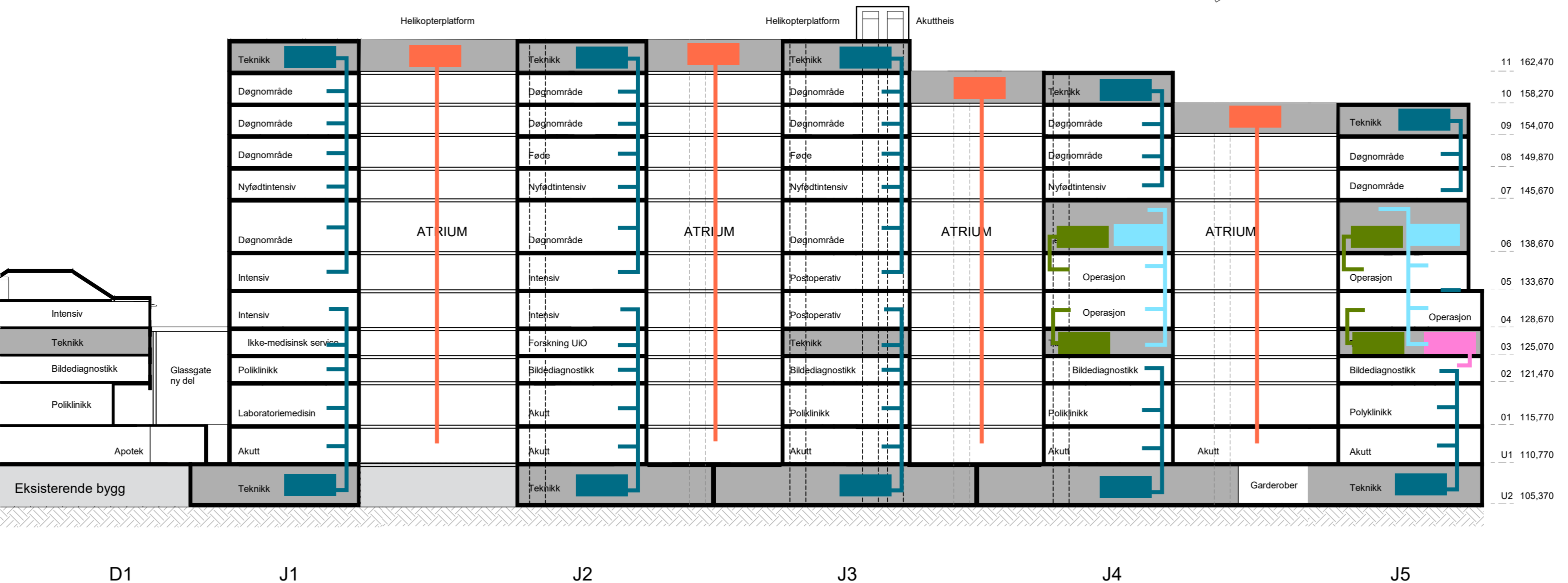
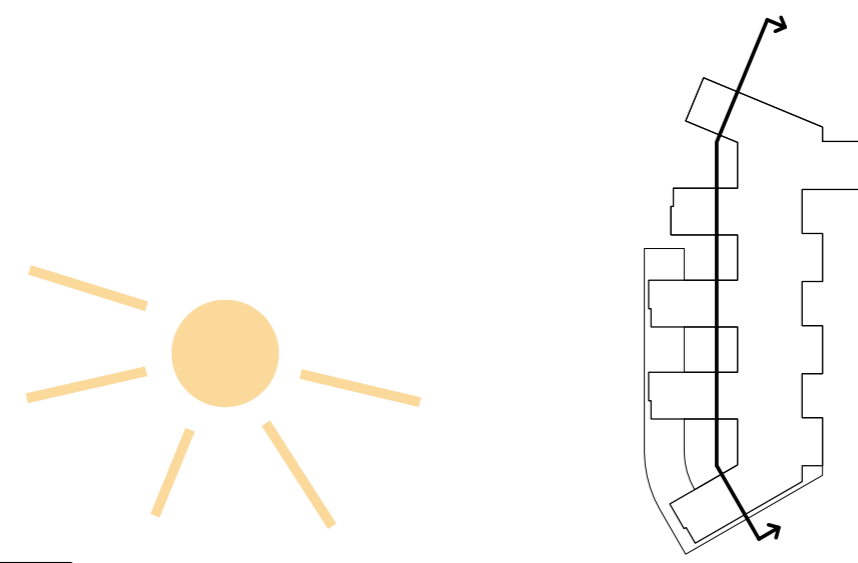

Nye Rikshospitalet

Prinsippsnitt fra RIE

EL - teknikk

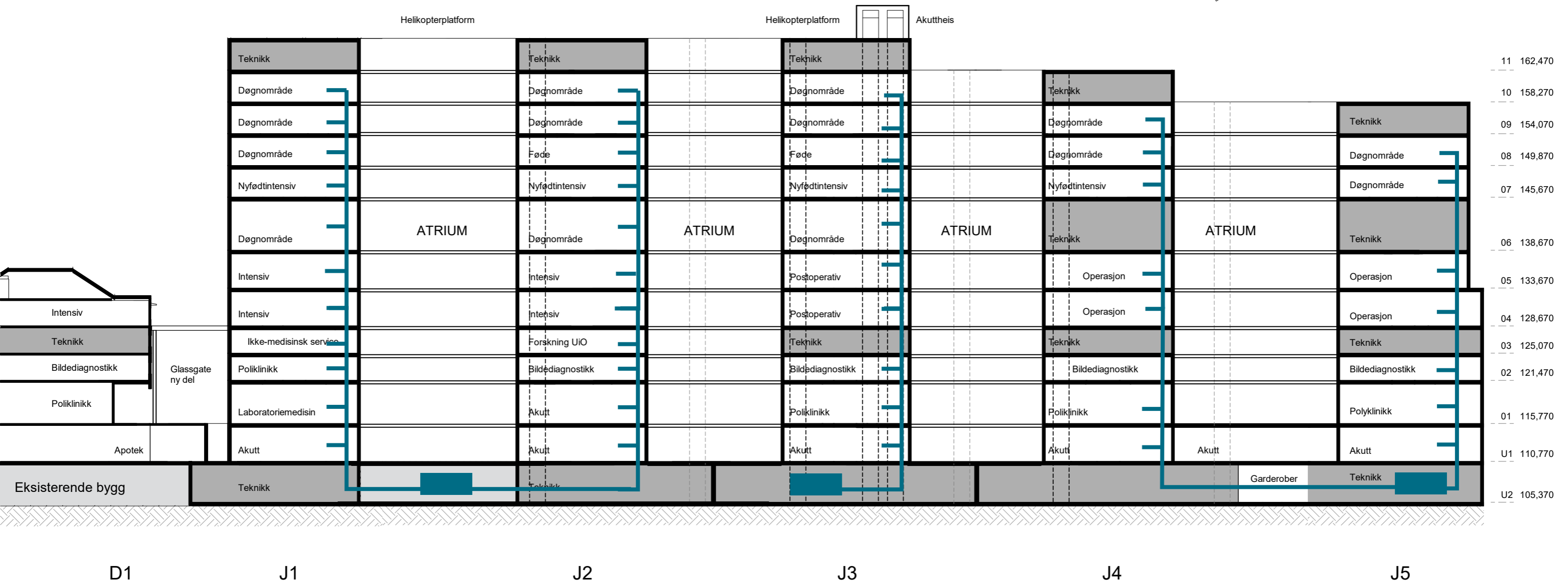
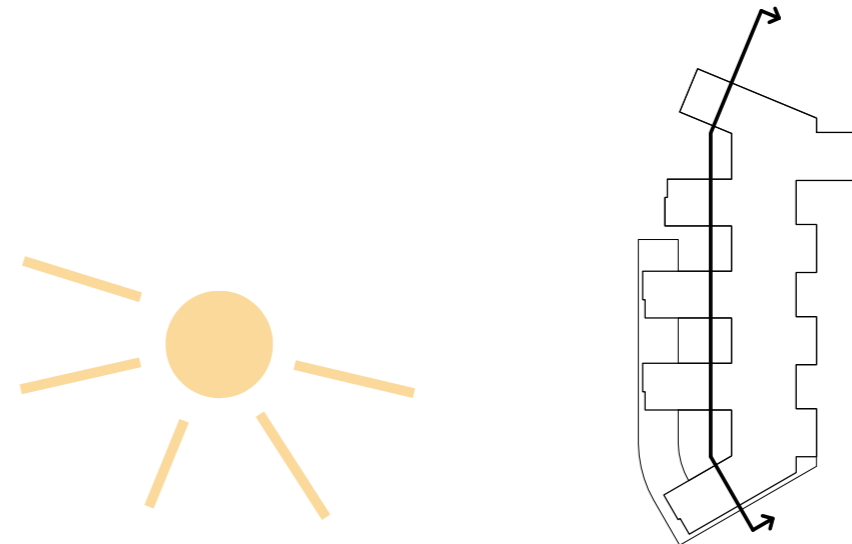

Nye Rikshospitalet

Prinsippplan fra RIV - Typisk plan ventilasjon og rør



Typisk etasje med sjakter for ventilasjon markert

Ludtbehandling er plassert i U2 og i øverste tekniske etasje. De øverste aggregat forsyner etasjene over basen med frisk luft. Aggregat i U2 forsyner etasjer over med frisk luft.

Nye Rikshospitalet

Prinsipplan fra RIE



Utsnitt typisk lamell som viser sjakter for IKT og elektro

IKT rom er i tilknytning til hver lamell og er like store i alle etasjer.
I U2 er det et større rom for IKT.

Elektro har to sjakter i forbindelse med hver lamell.
I tillegg legges det inn gruppe 2 fordeling der funksjonene krever det.

Typisk etasje med sjakter for IKT og elektro markert

Funksjonsfordeling

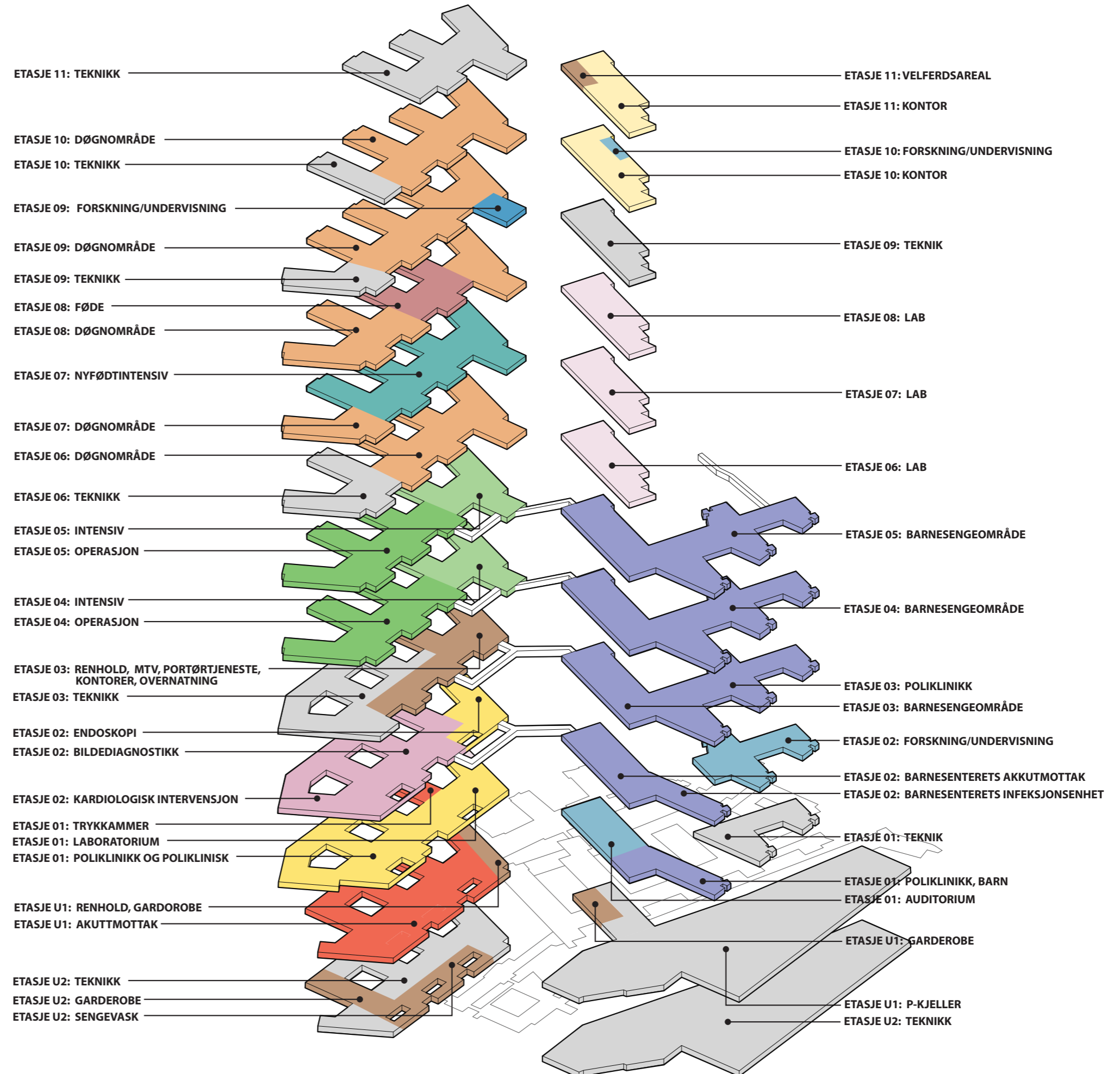

Flytdiagram

Horisontale og vertikale forbindelser



Nye Rikshospitalet

Prinsippsnitt for heis

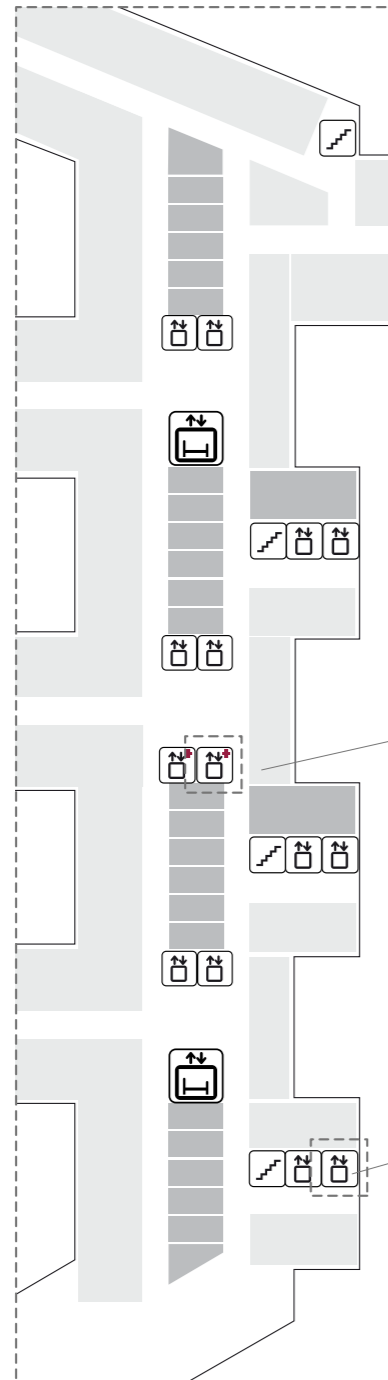

BYGG J
Antall Heiser: 12 +2 Akutt

Akutt/Helipad-Heis - Ensidig inngang 1:50

Sjaktmål 3000x4500 mm

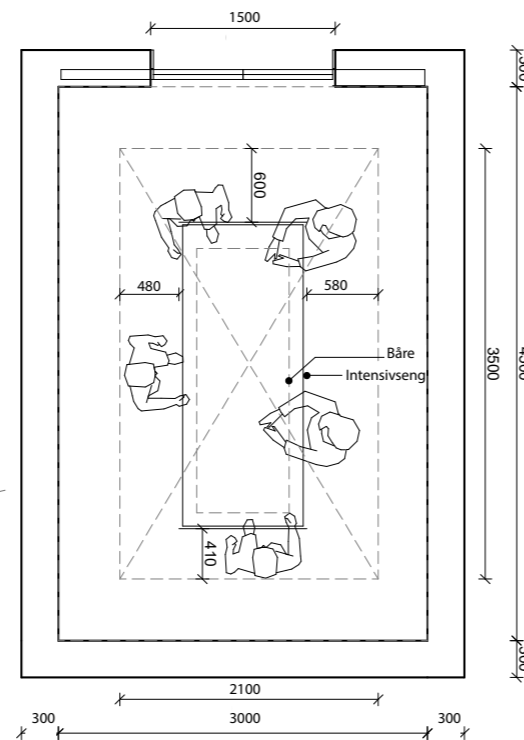

Senge- og personheis med gjennomgang 1:50

Sjaktmål 2800x3320 mm

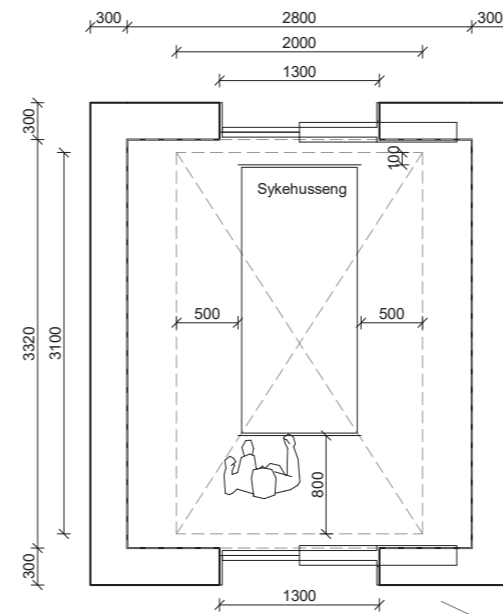

BYGG M/N
Antall Heiser: 10

-  TRAPP
-  HEIS
-  AKUTTHEIS
-  SENGEAUTOMAT

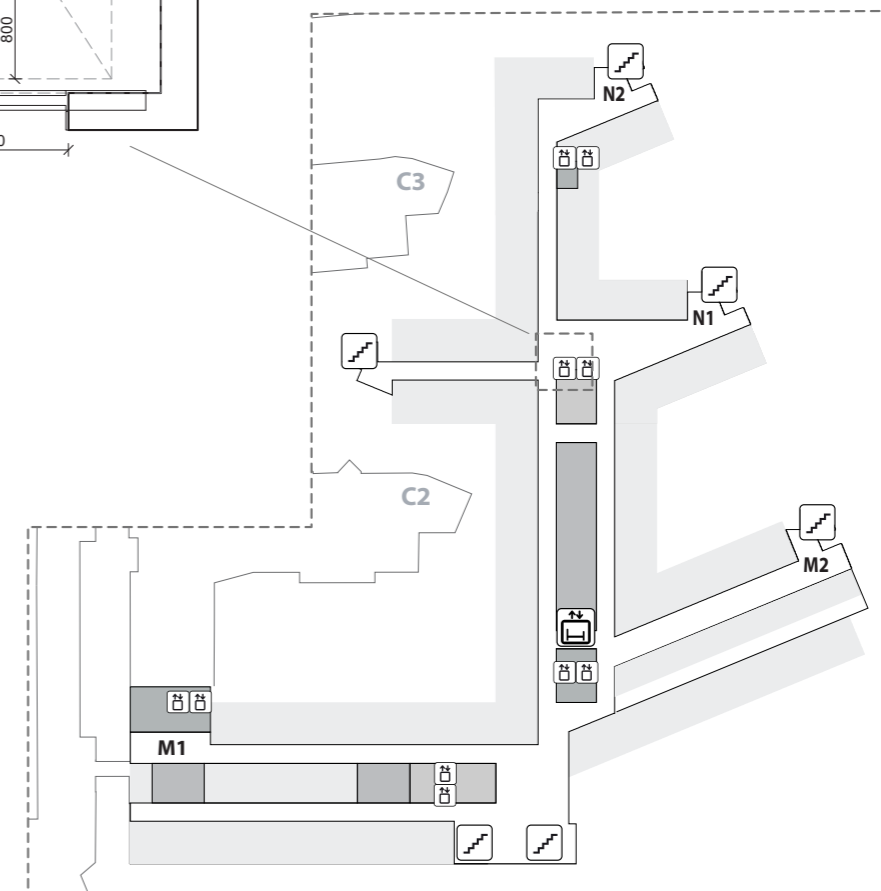

Flytdiagram

Akutt

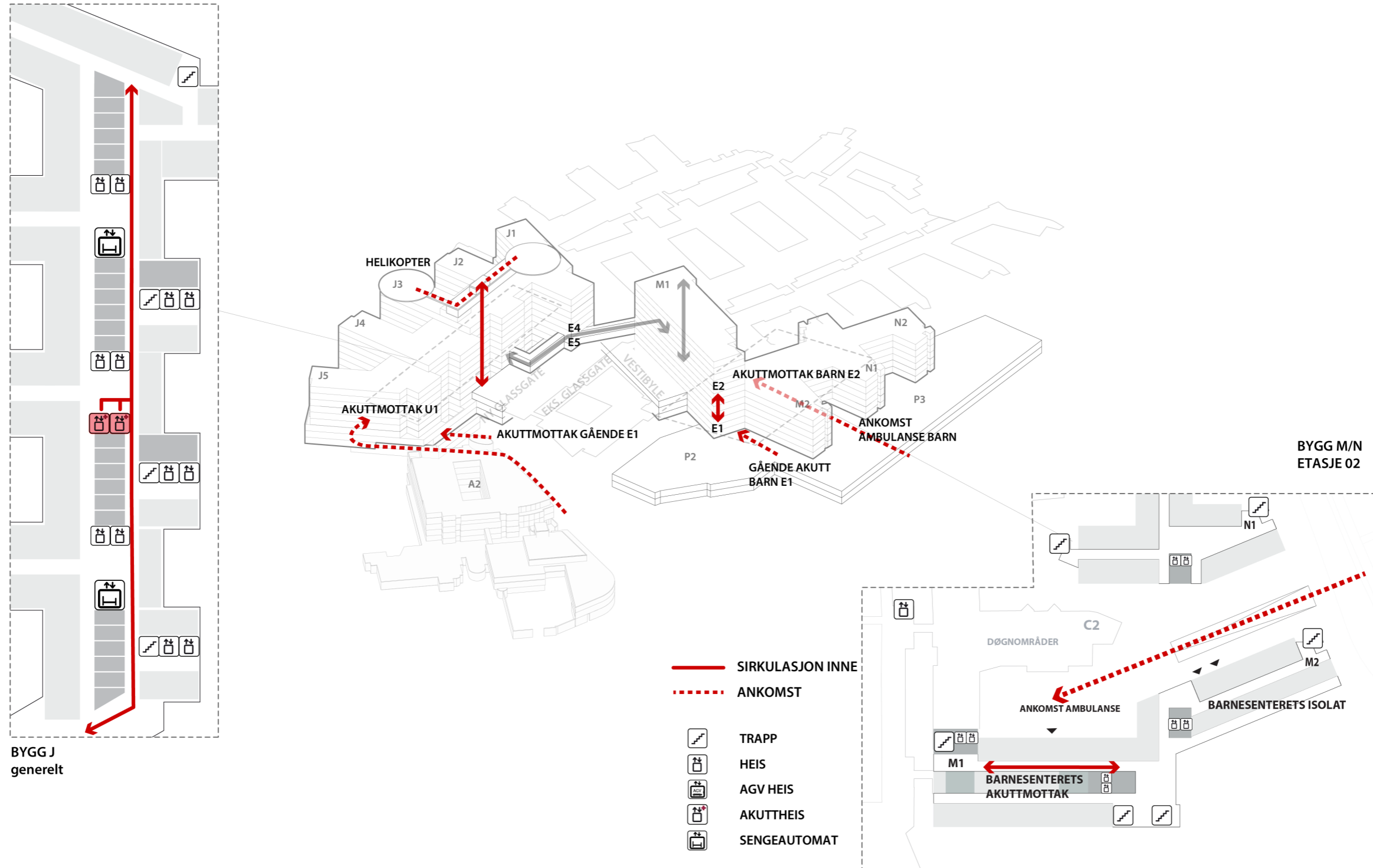

Flytdiagram

Senger - Rene/urene

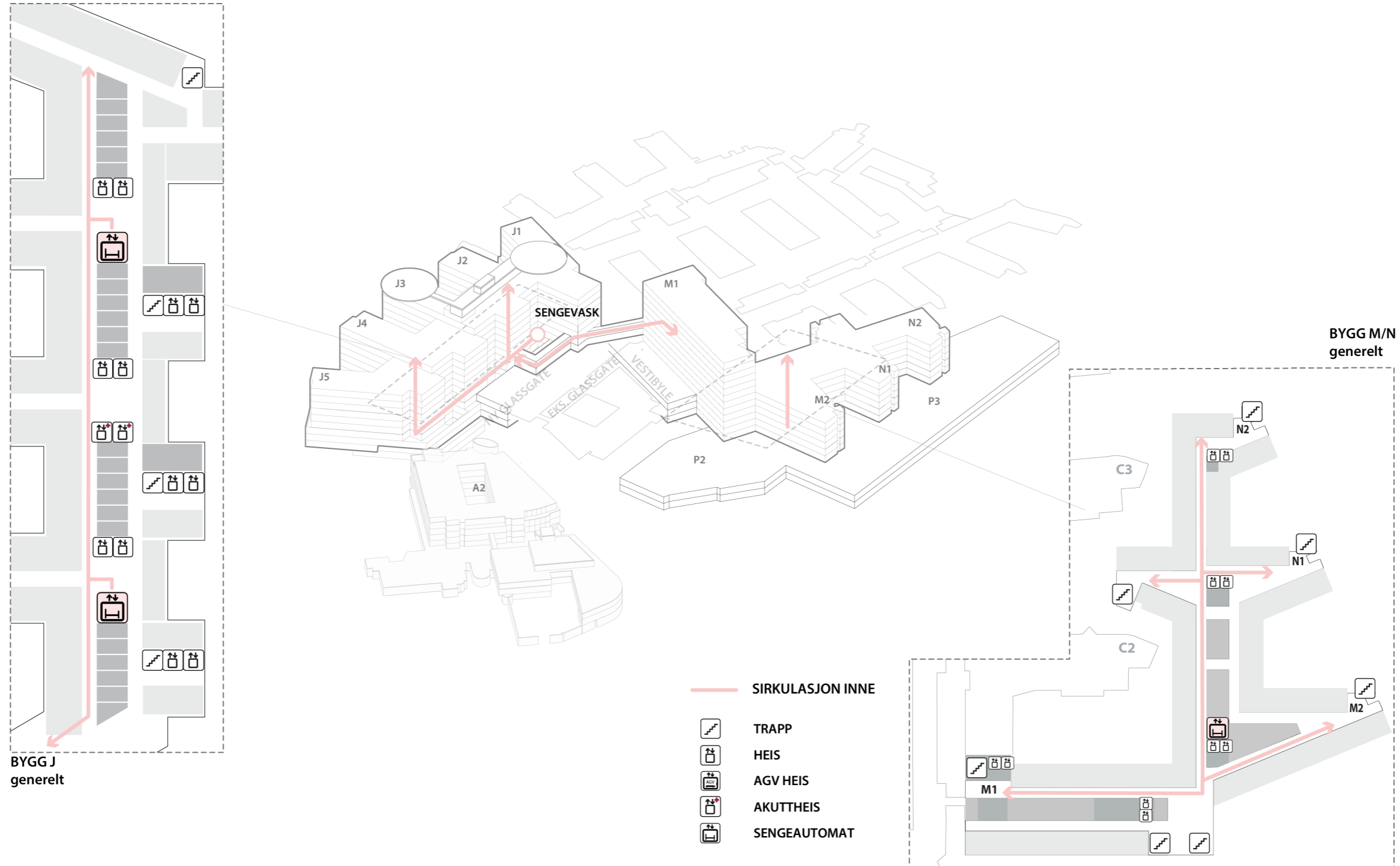

Flytdiagram

Gående og besøkende

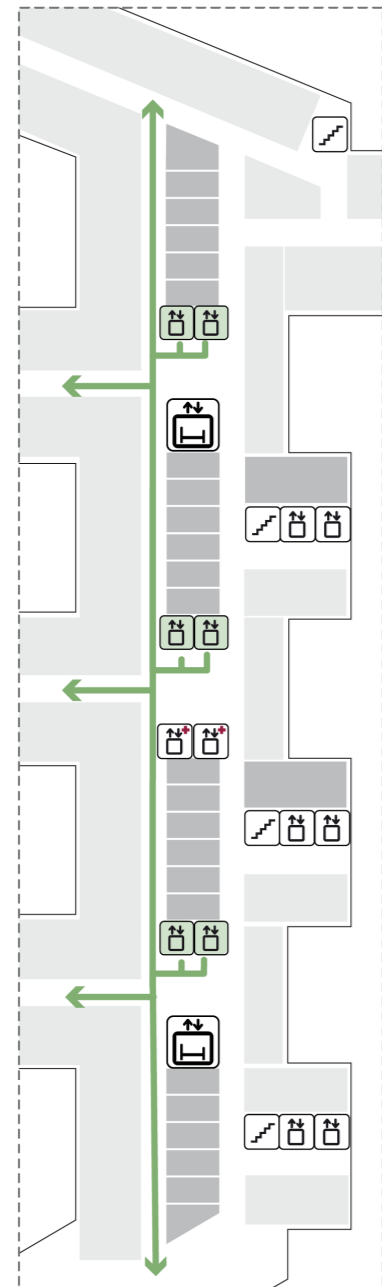

BYGG J
generelt

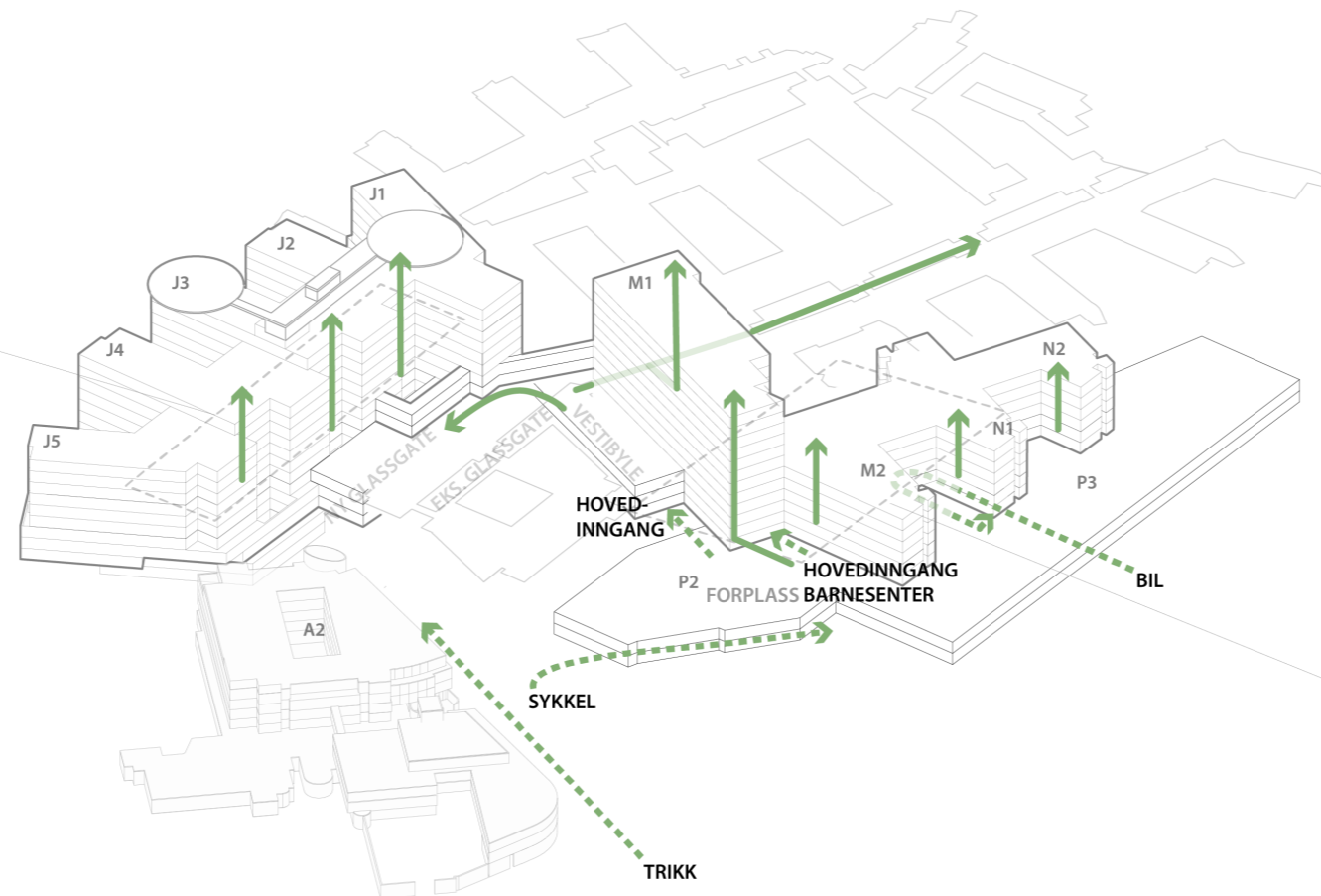

- SIRKULASJON INNE
- - - ANKOMST
- TRAPP
- HEIS
- AGV HEIS
- AKUTTHEIS
- SENGEAUTOMAT

BYGG M/N
ETASJE 01

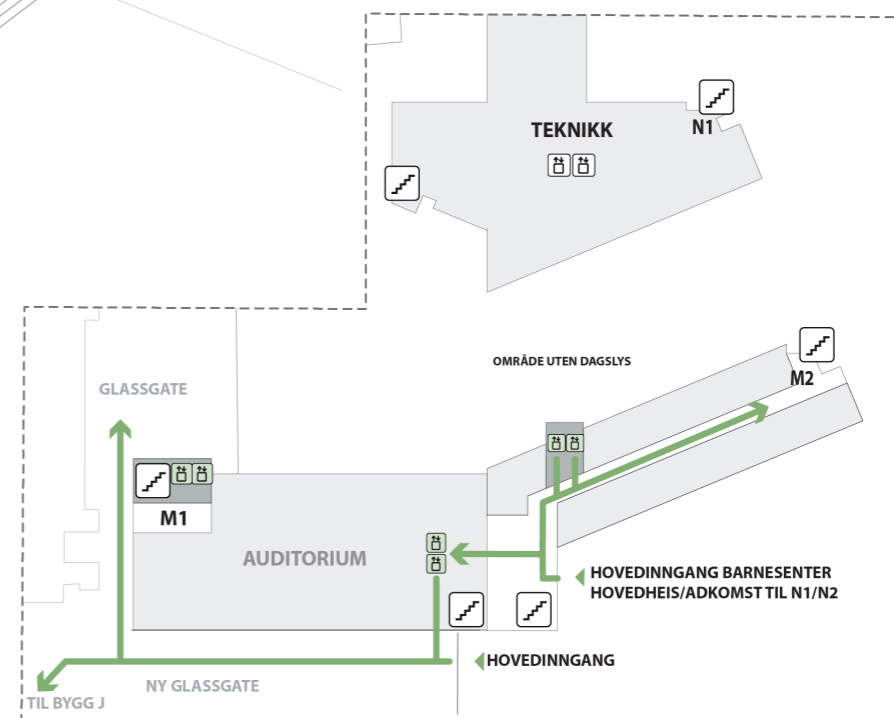

Flytdiagram

Pasienter i seng

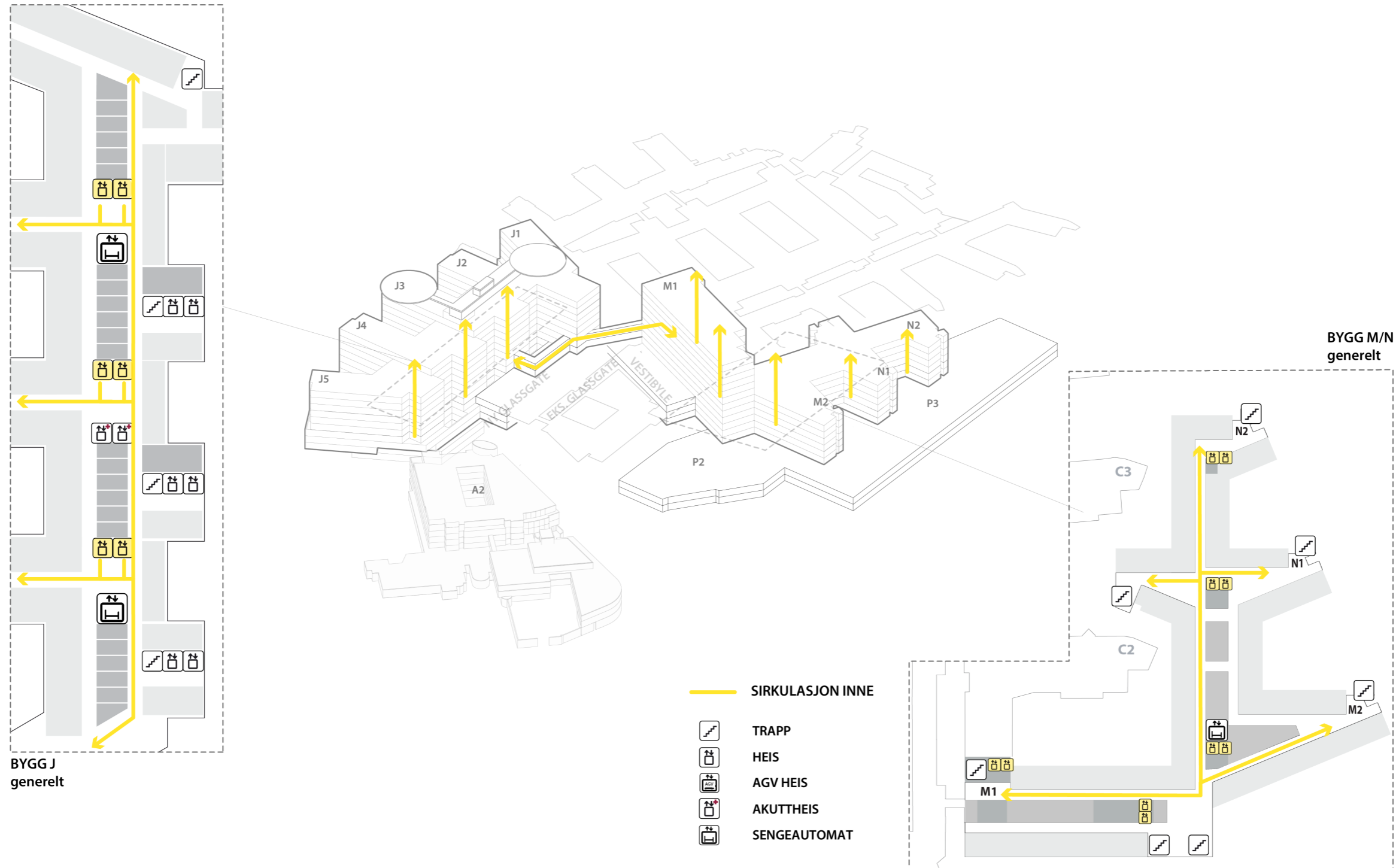

Flytdiagram

Personale

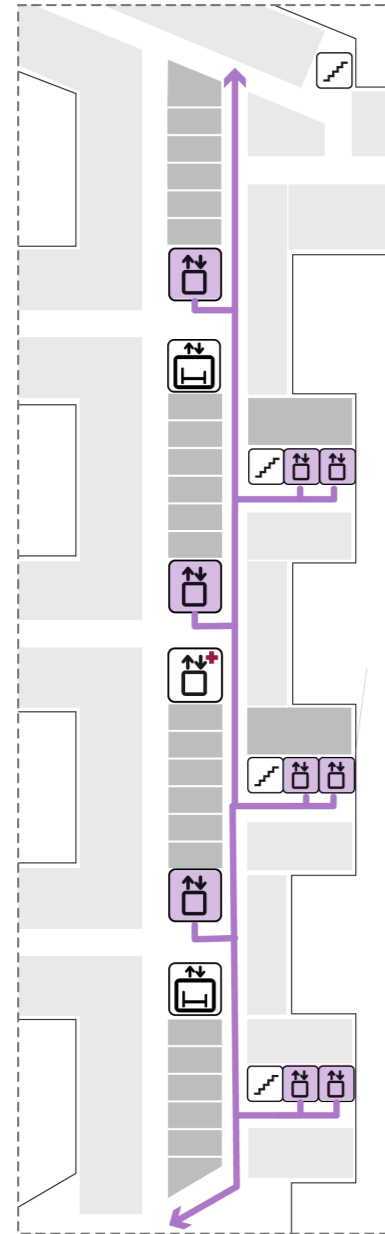

BYGG J
Alle Etasjer

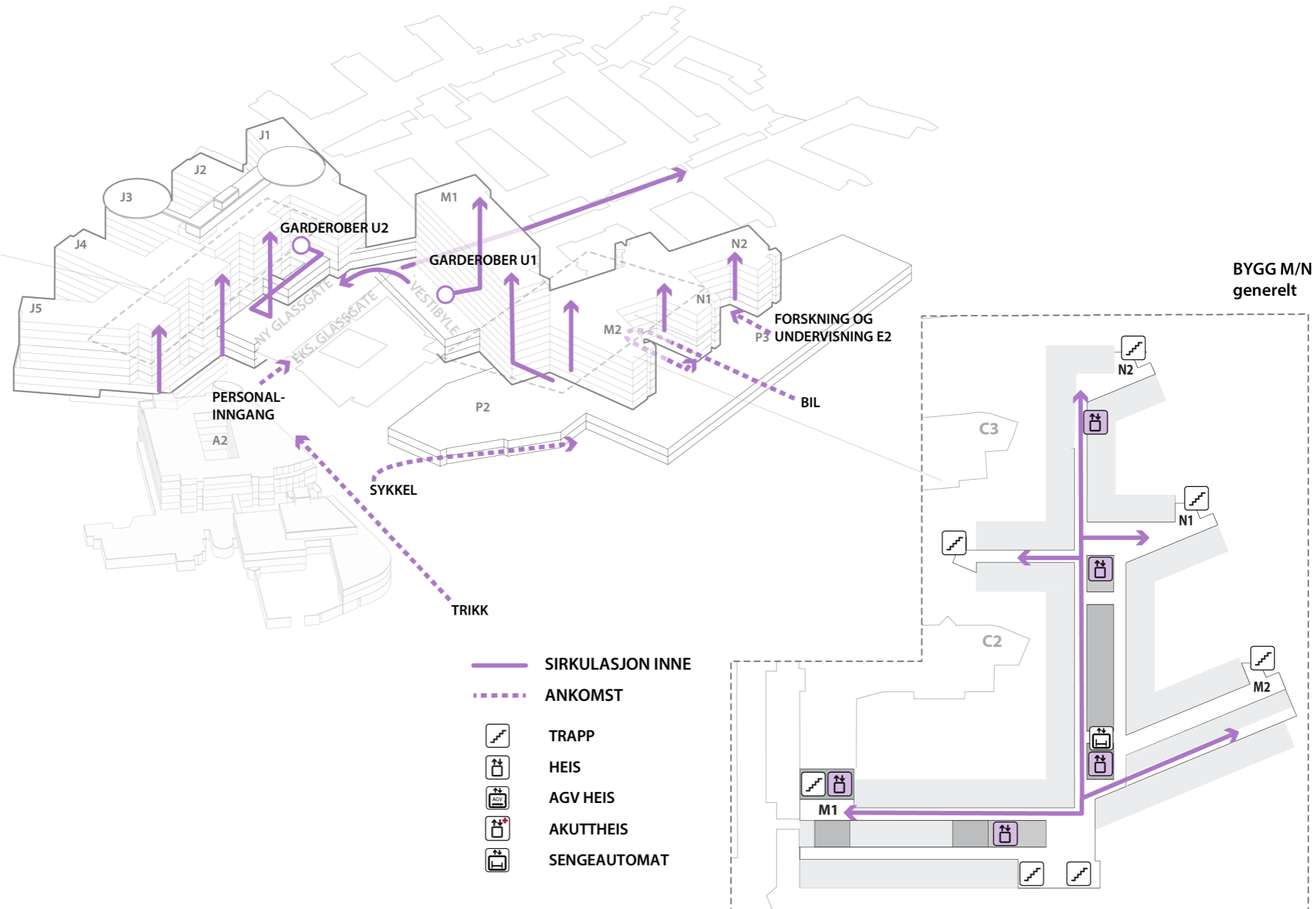

Flytdiagram

Pasientflyt mellom nytt og eksisterende bygg E 02

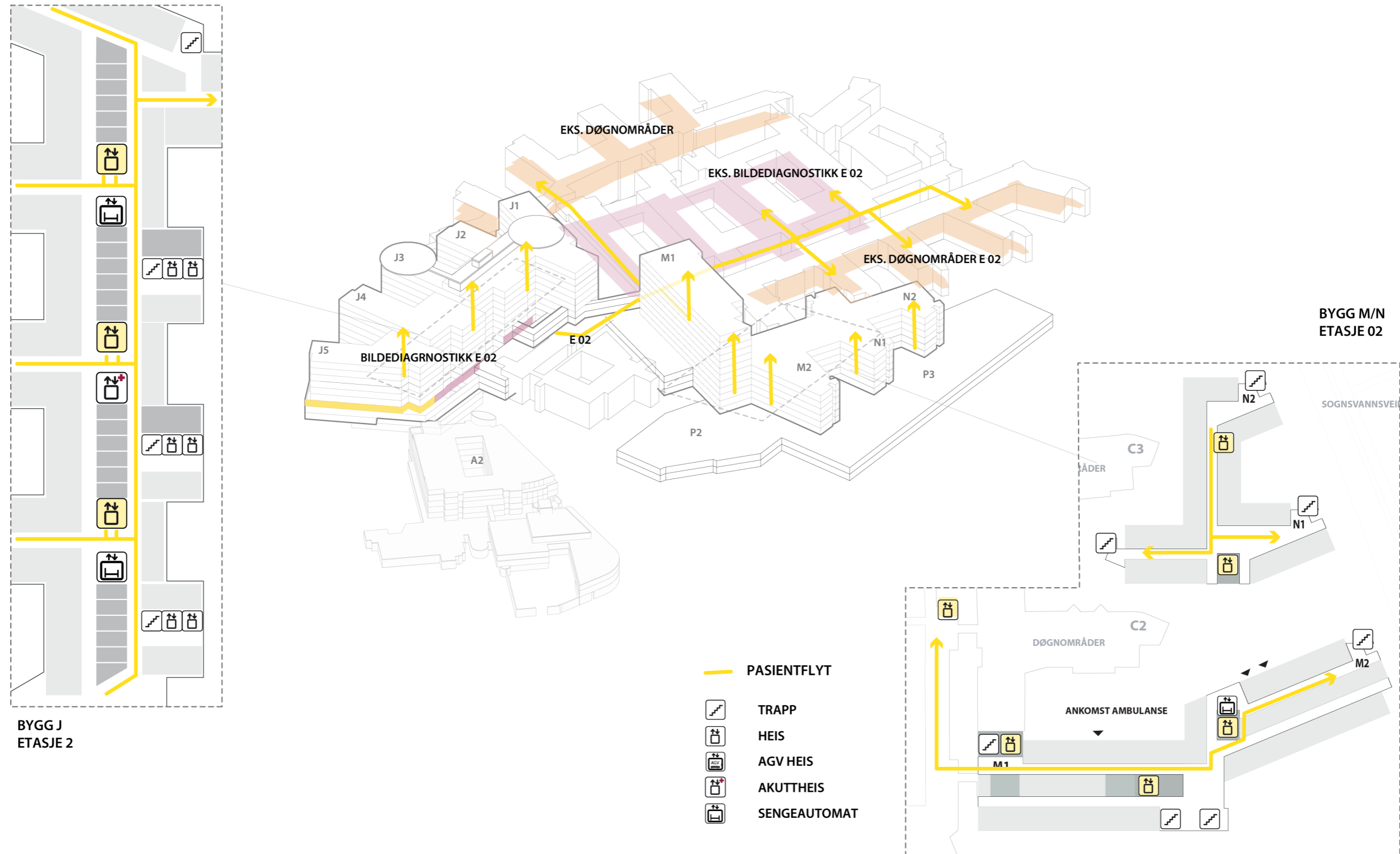

Flytdiagram

Pasientflyt mellom nytt og eksisterende bygg E 04

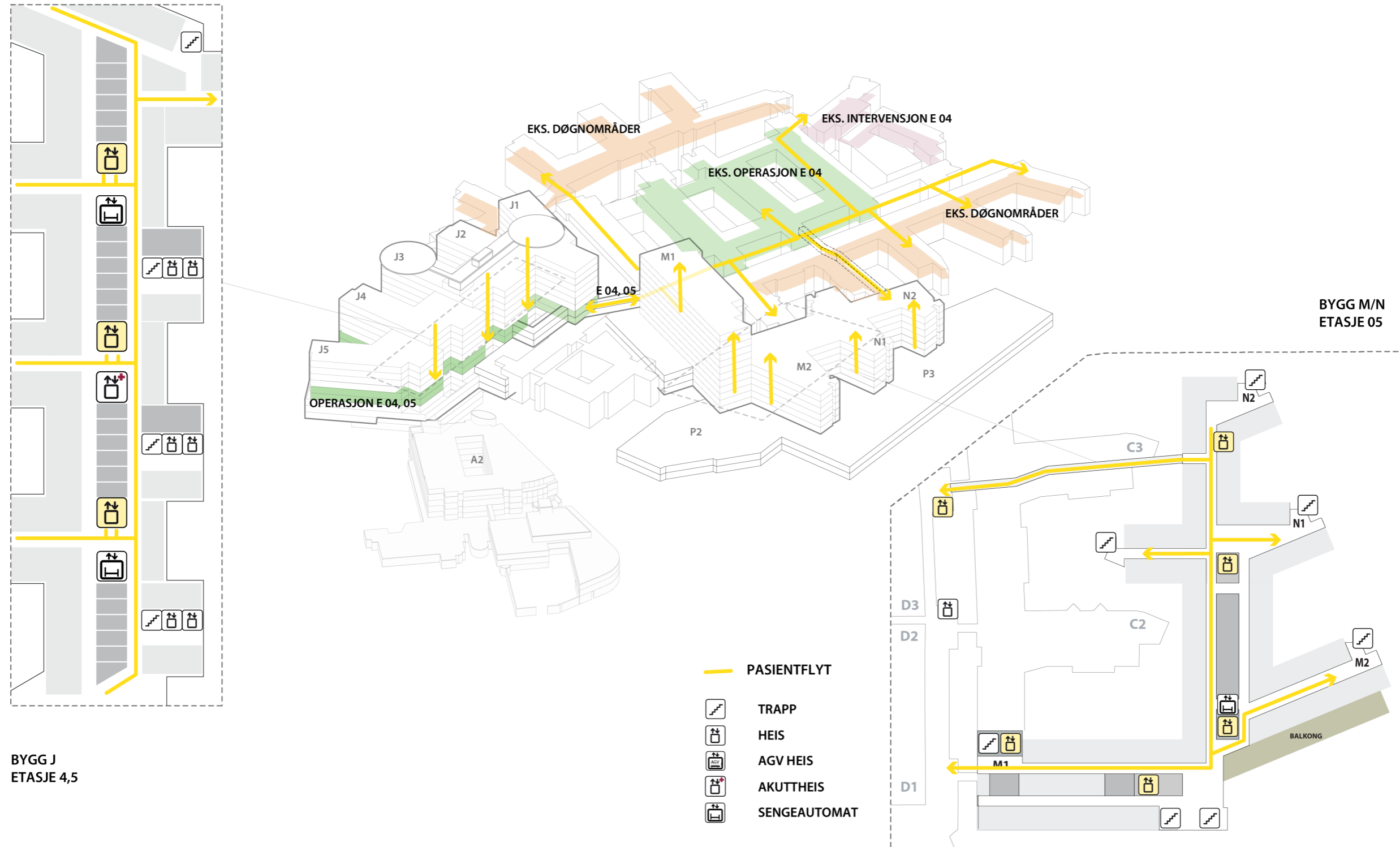

Flytdiagram

Sterilvarer

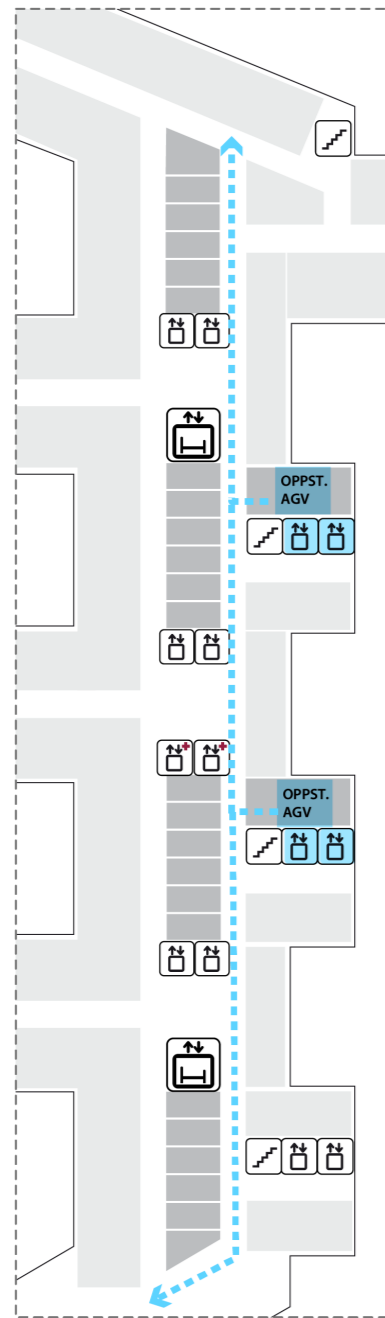

BYGG J
ETJ. 1,4,5
(Poliklinikk, Operasjon)

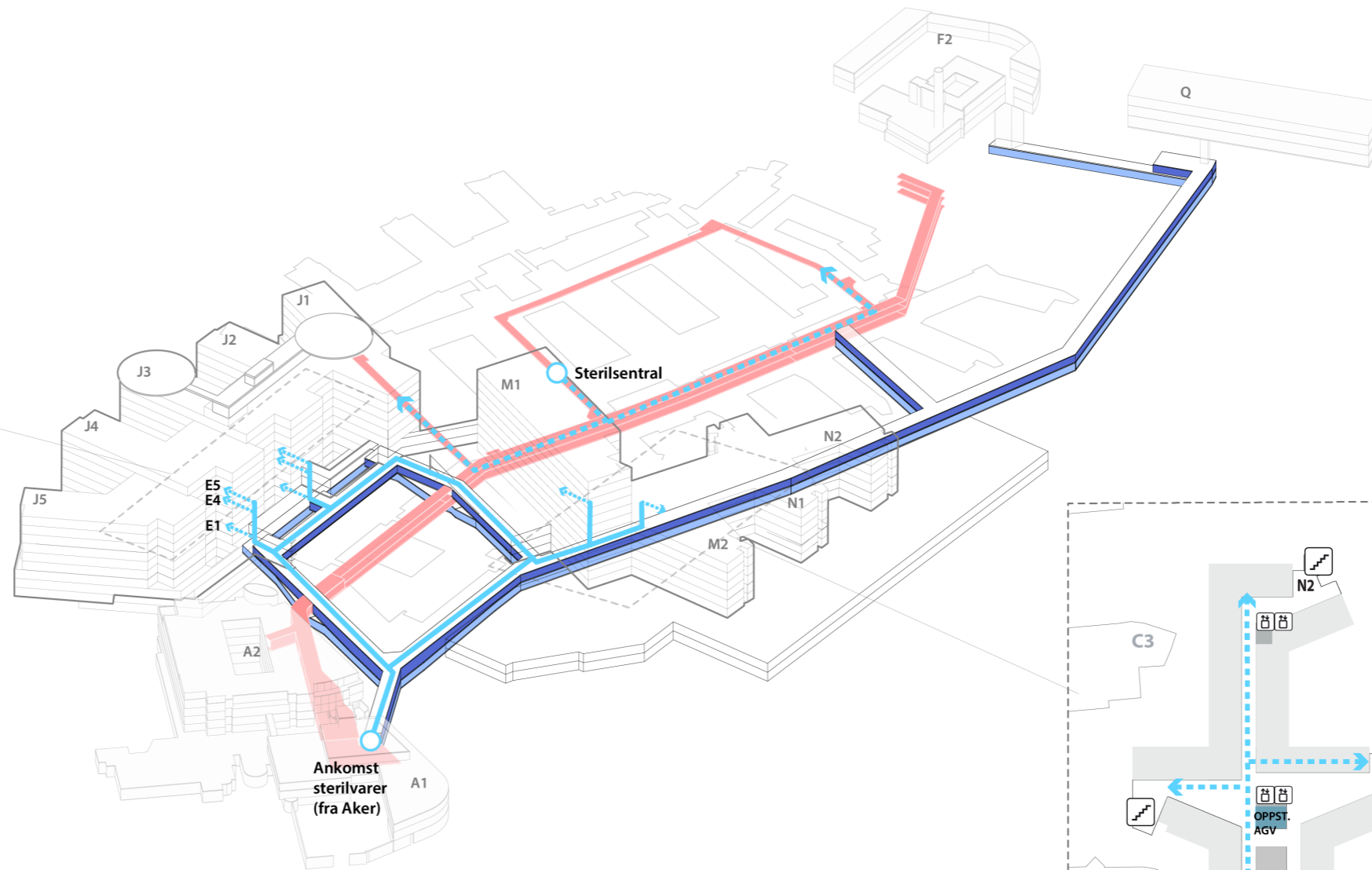

BYGG M/N
generelt

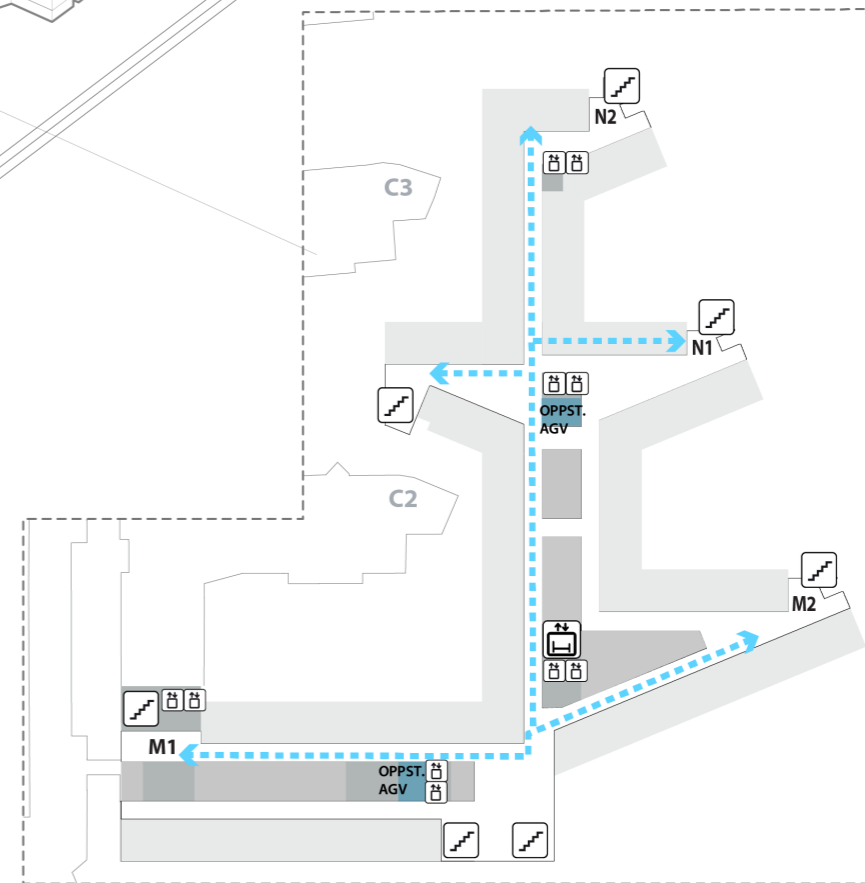







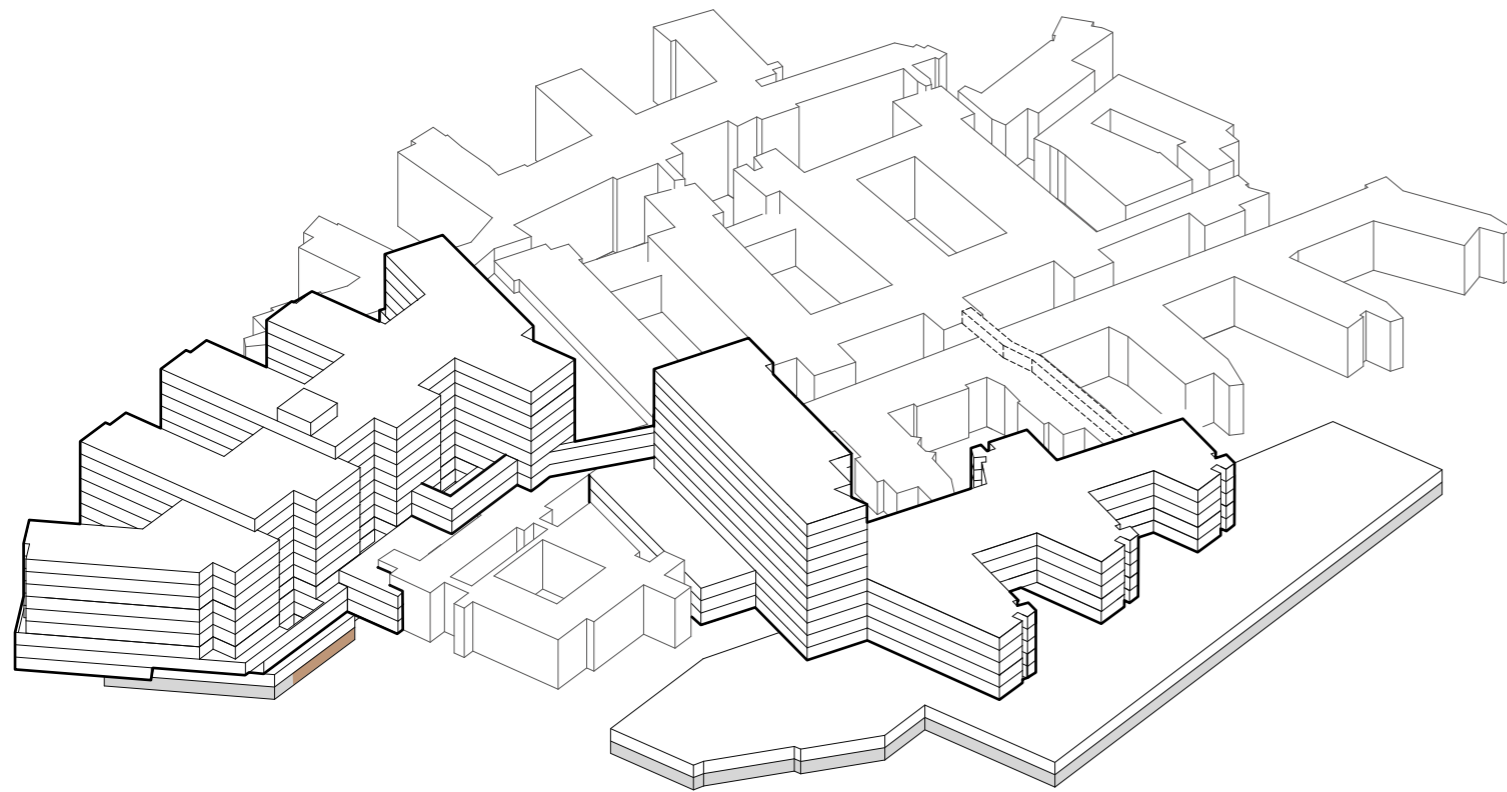



- AGV TRANSPORT
- - - MANUELL TRANSPORT
- TRAPP
- HEIS
- AGV HEIS
- AKUTTHEIS
- SENGEAUTOMAT
- EKSISTERENDE KULVERT
- NY TRANSPORTKULVERT
- NY RØRKULVERT

Funksjonsfordeling

Etasje U2





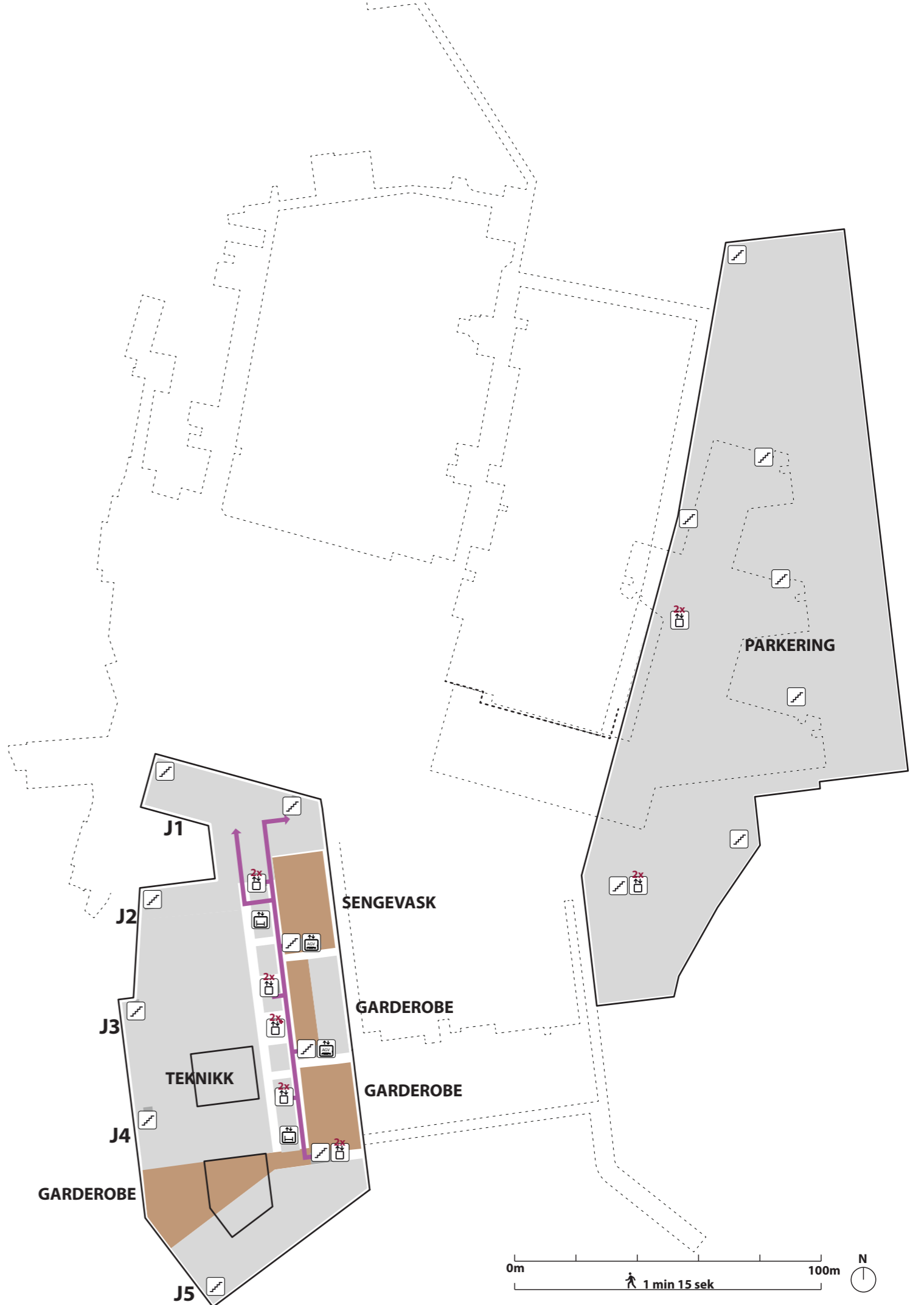





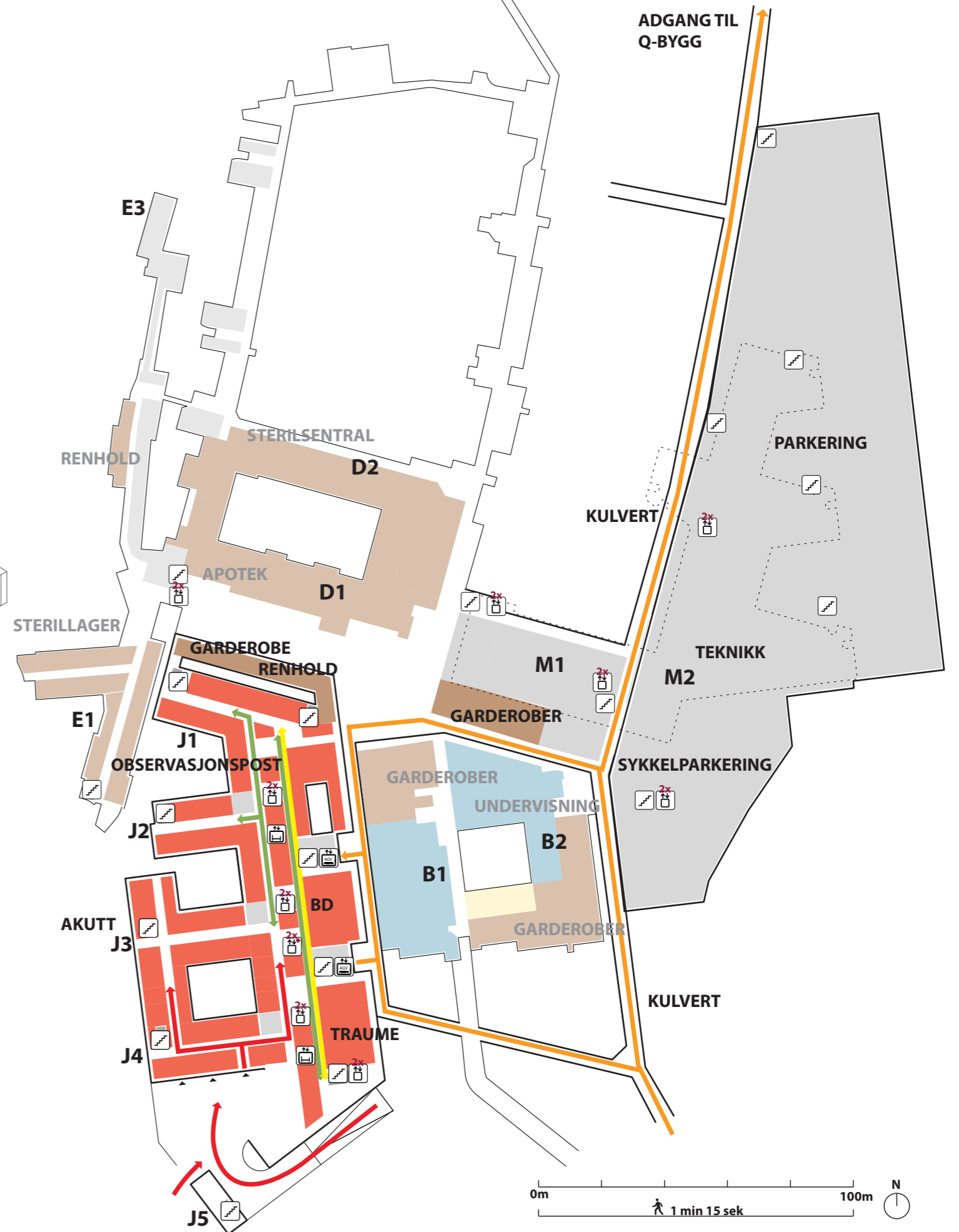
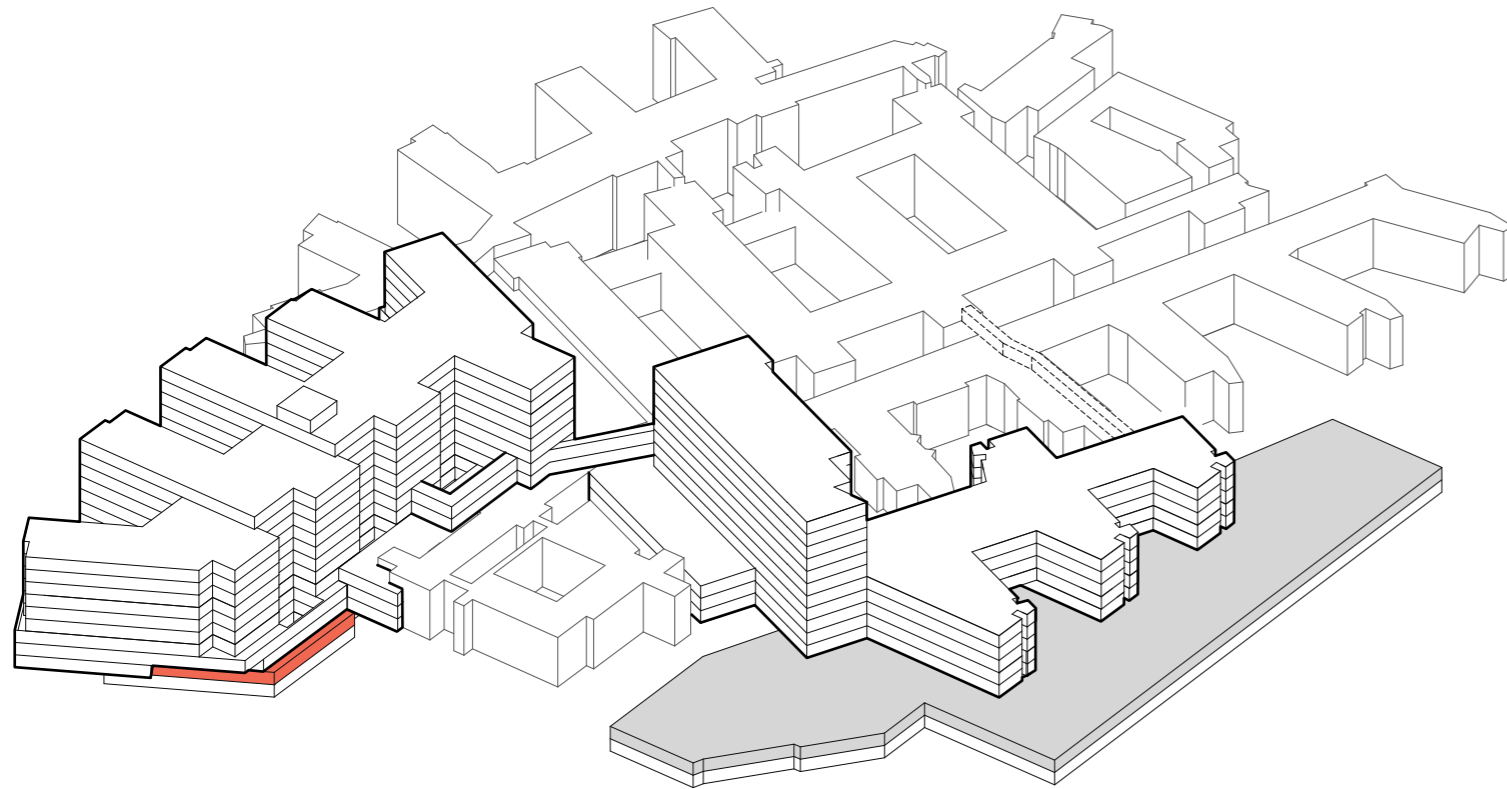

-  TRAPP
-  HEIS
-  AKUTT HEIS
-  AGV HEIS
-  SENGEAUTOMAT
-  GÅENDE PASIENTER OG BESØK
-  LIGGENDE PASIENTER, SENGER
-  VARER
-  AKUTT
-  PERSONAL



Funksjonsfordeling

Etasje U1



-  TRAPP
-  HEIS
-  AKUTT HEIS
-  AGV HEIS
-  SENGEAUTOMAT
-  GÅENDE PASIENTER OG BESØK
-  LIGGENDE PASIENTER, SENGER
-  VARER
-  AKUTT
-  PERSONAL

Funksjonsfordeling

Etasje 01

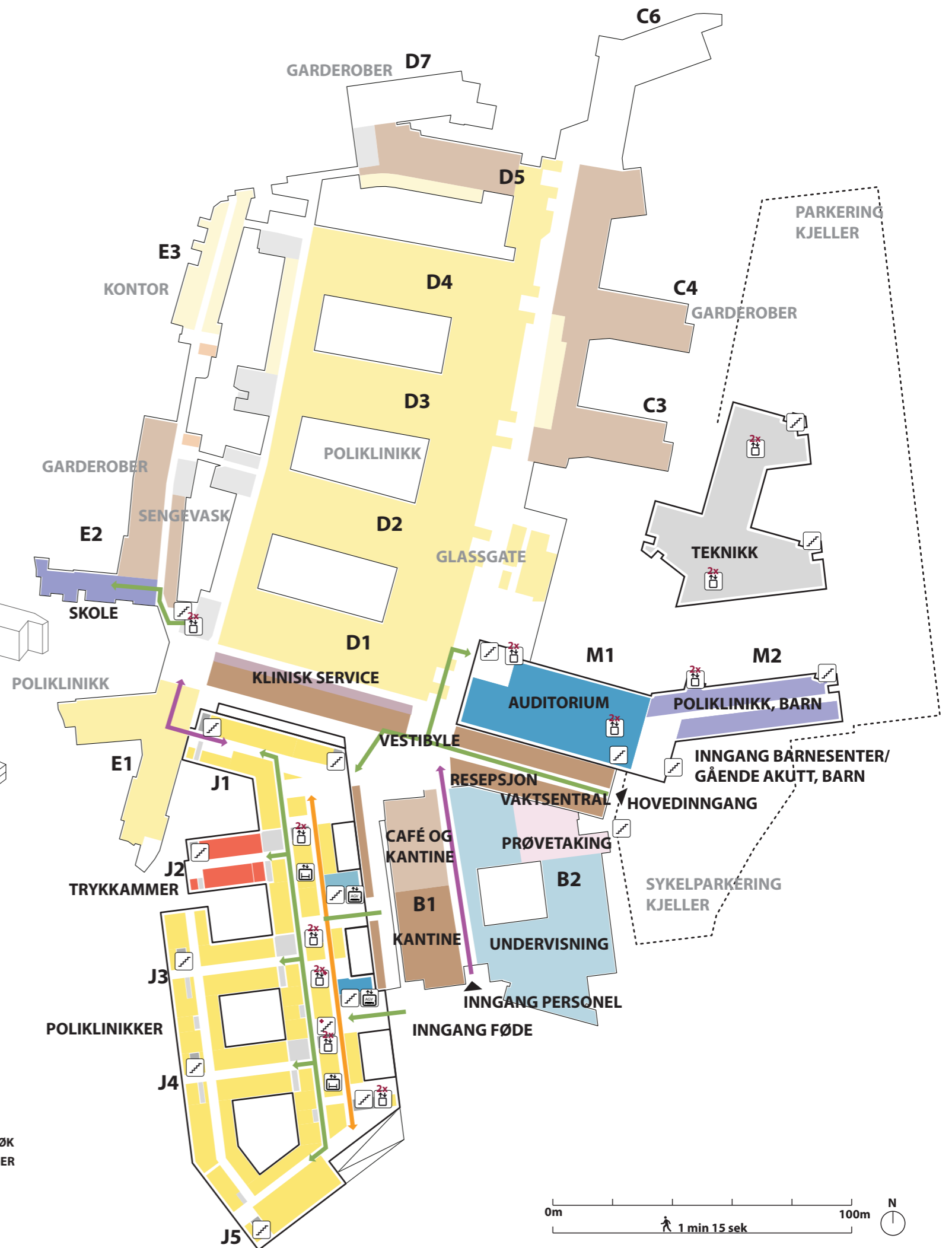
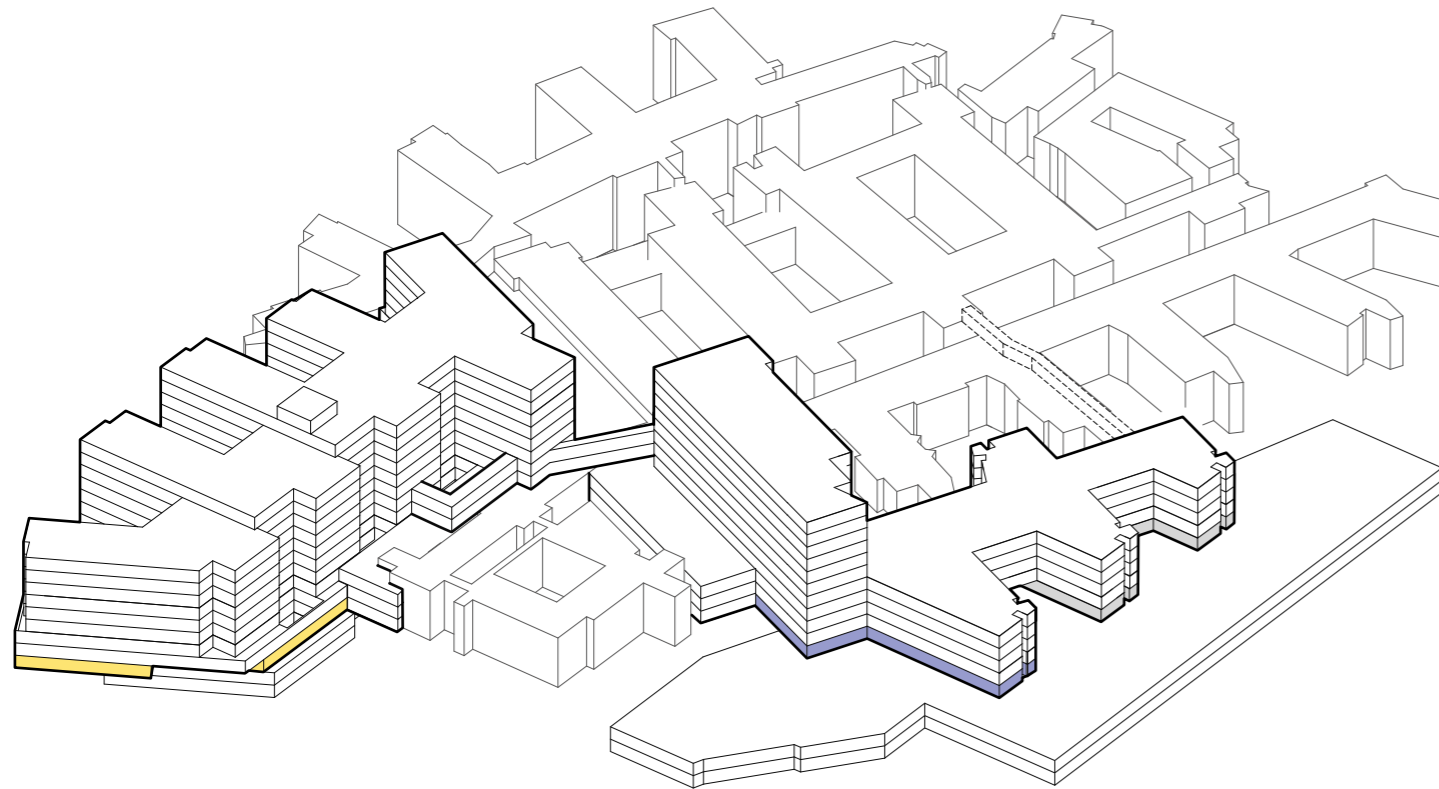

Funksjonsfordeling

Etasje 02

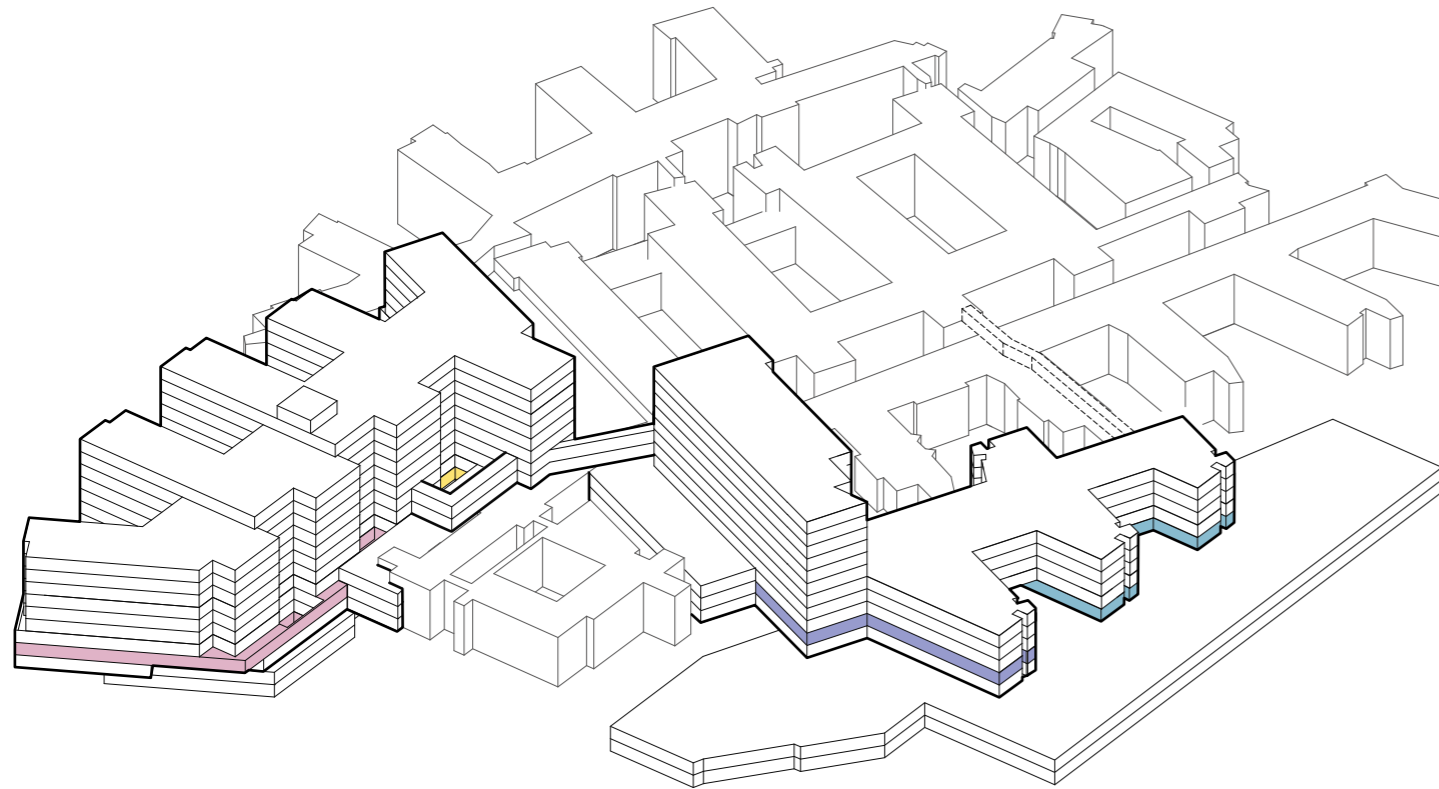



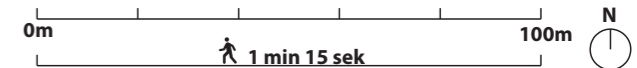





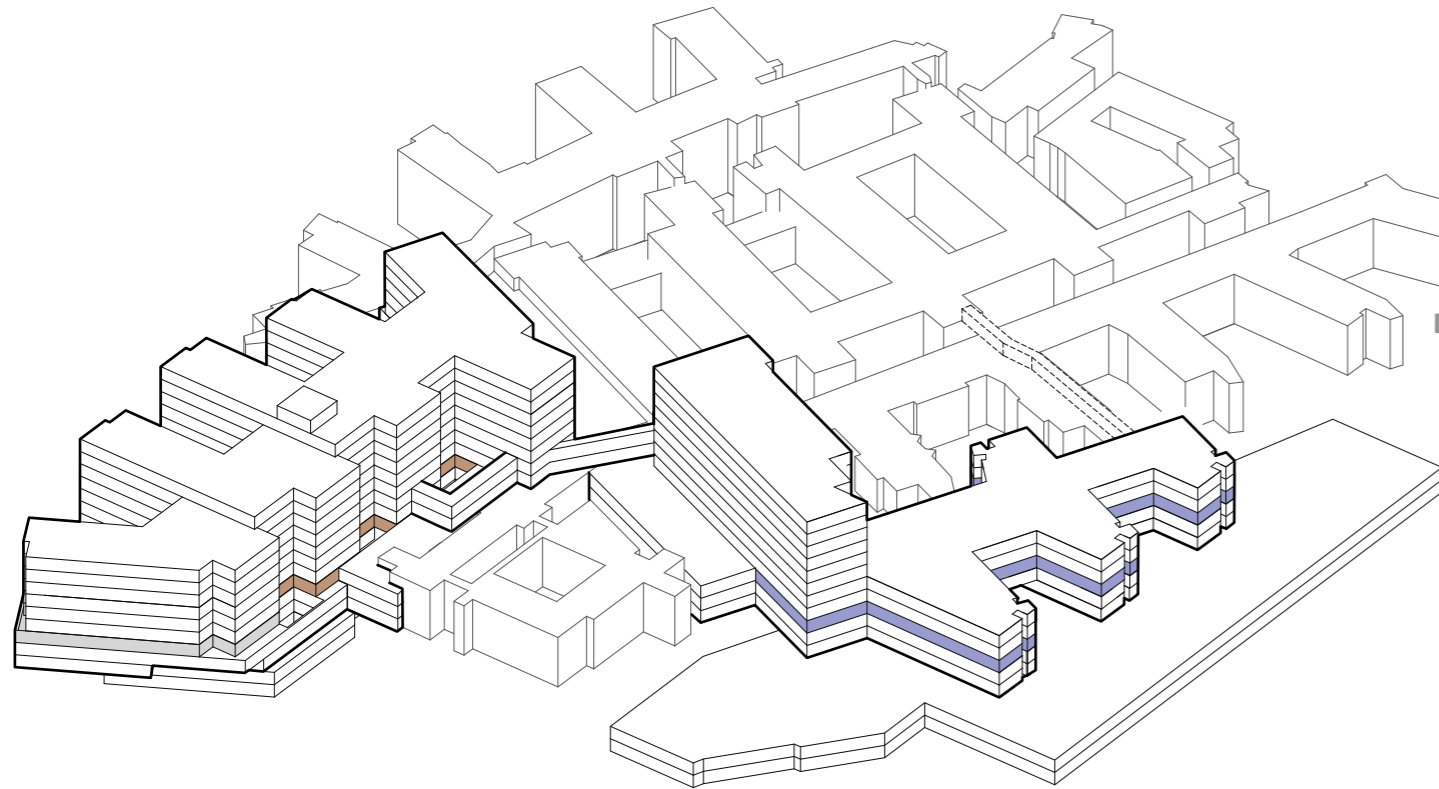

- TRAPP
- HEIS
- AKUTT HEIS
- AGV HEIS
- SENGEAUTOMAT
- GÅENDE PASIENTER OG BESØK
- LIGGENDE PASIENTER, SENGER
- VARER
- AKUTT
- PERSONAL



Funksjonsfordeling

Etasje 03



-  TRAPP
-  HEIS
-  AKUTT HEIS
-  AGV HEIS
-  SENGEAUTOMAT
-  GÅENDE PASIENTER OG BESØK
-  LIGGENDE PASIENTER, SENGER
-  VARER
-  AKUTT
-  PERSONAL

Funksjonsfordeling

Etasje 04

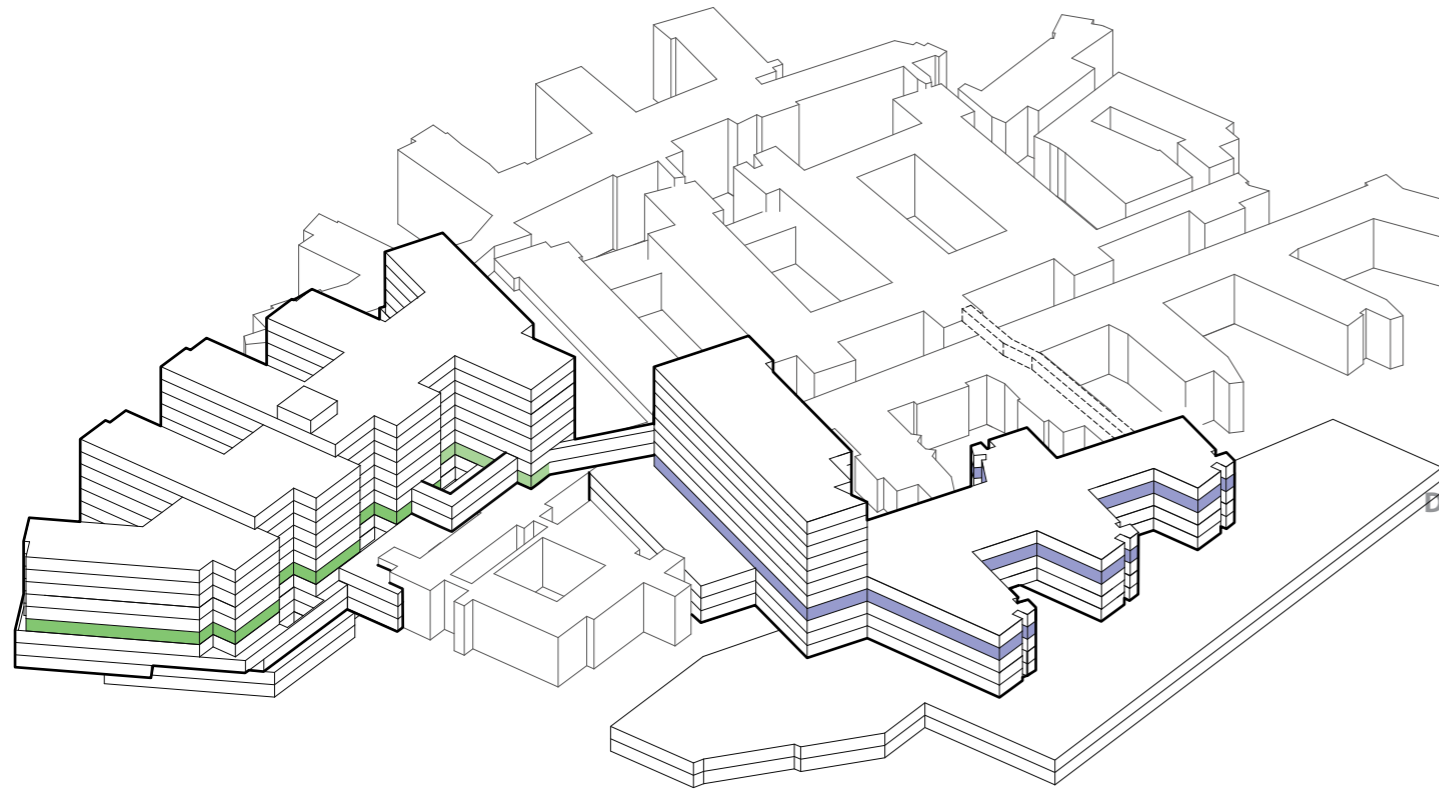

Funksjonsfordeling

Etasje 05

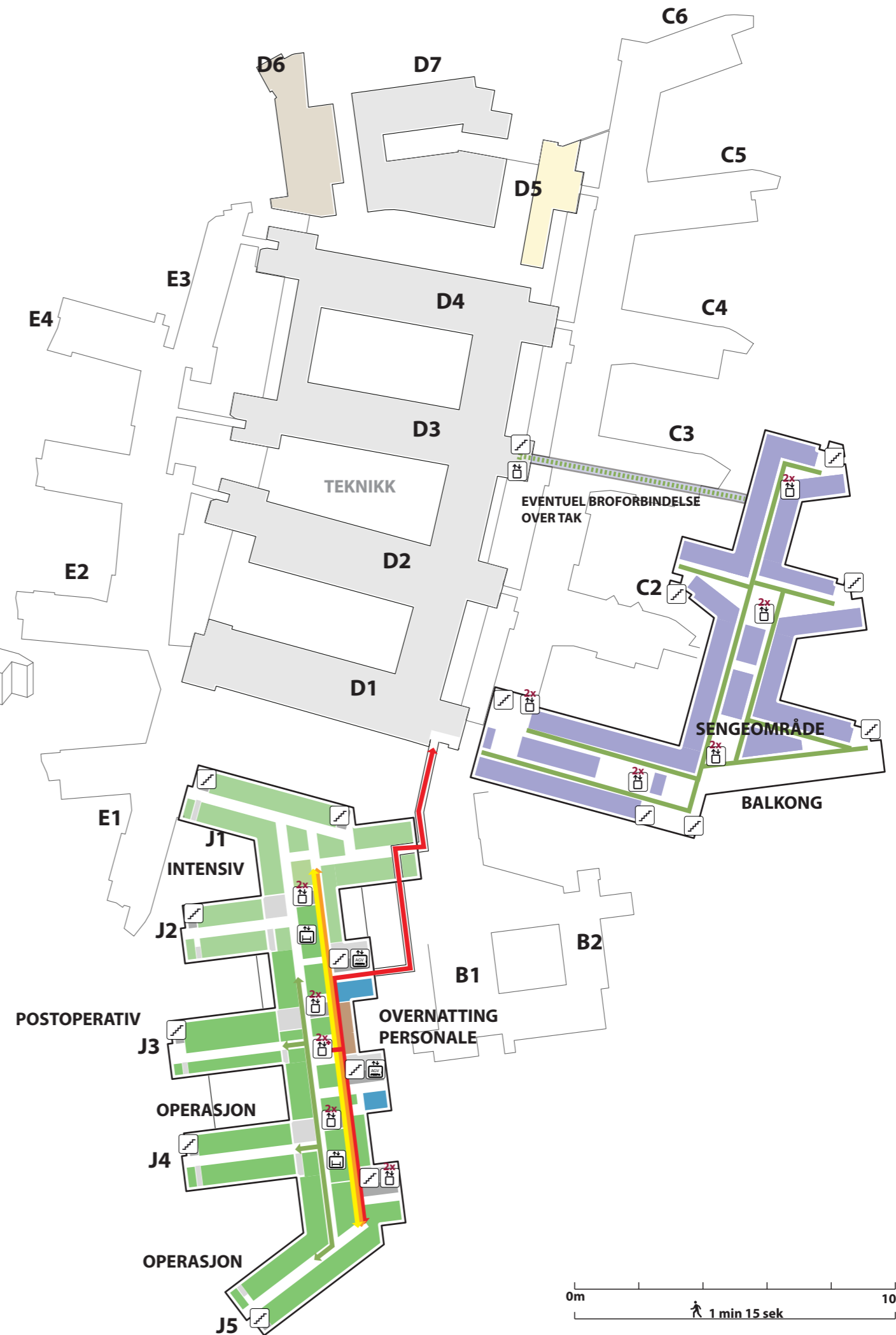
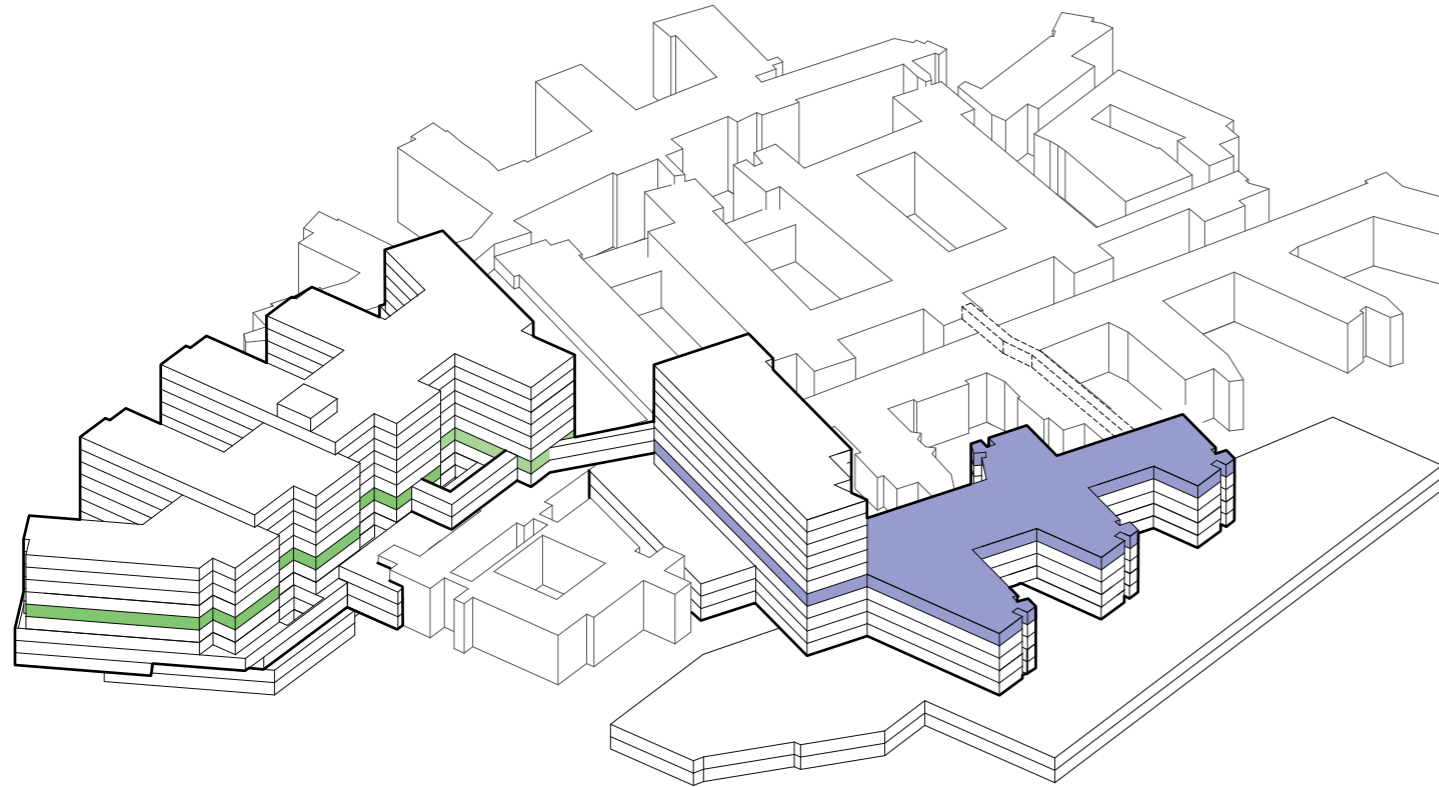







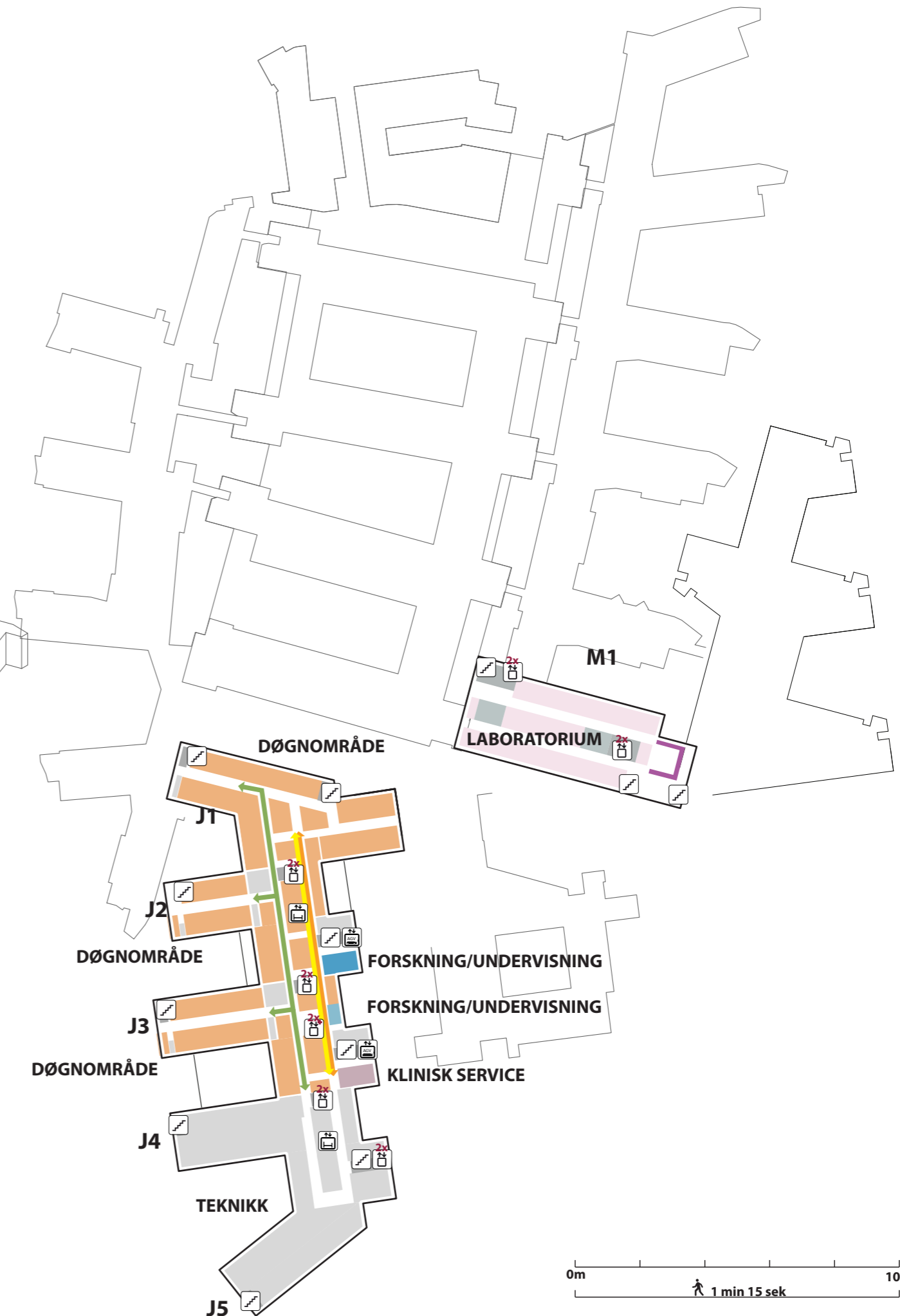
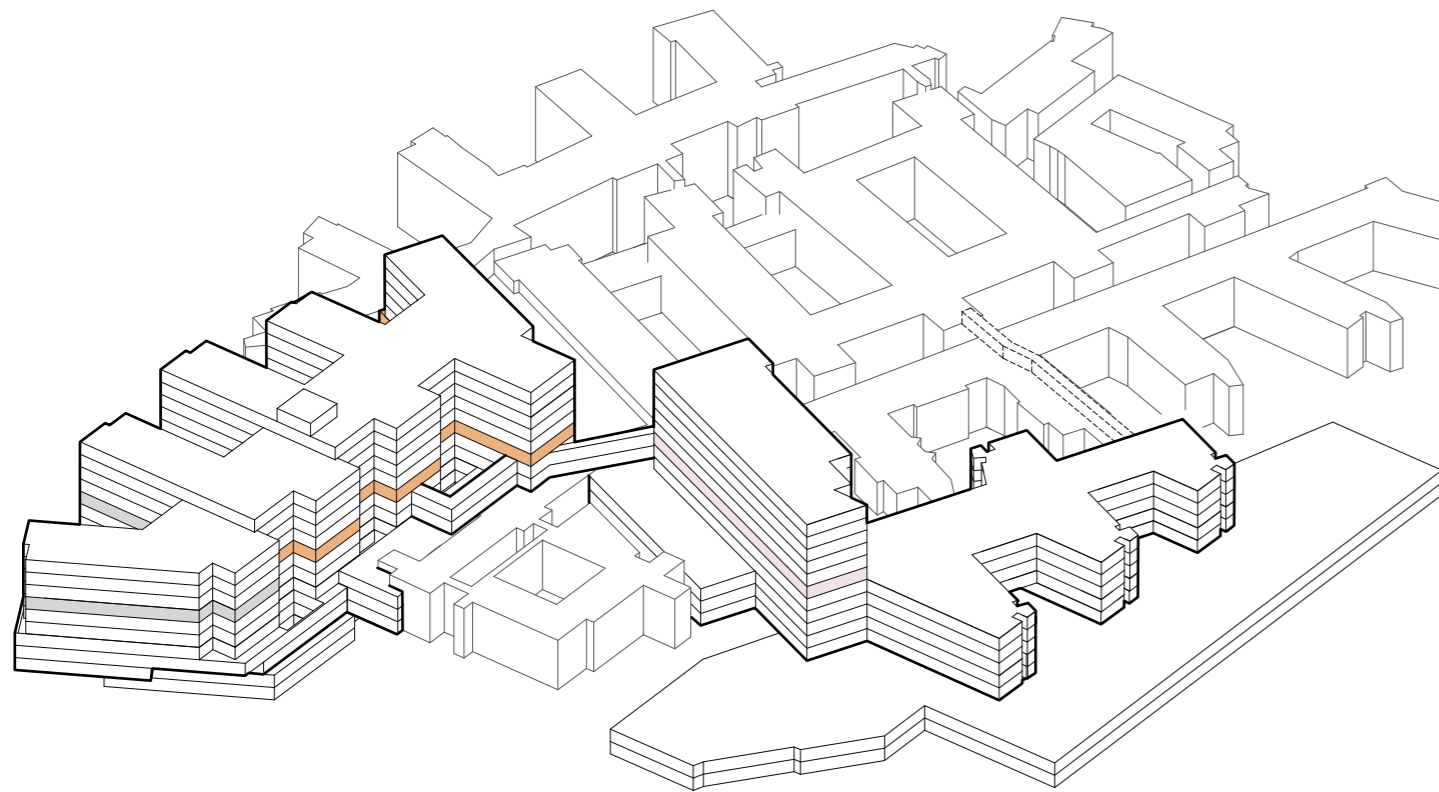



- TRAPP
- HEIS
- AKUTT HEIS
- AGV HEIS
- SENGEAUTOMAT
- GÅENDE PASIENTER OG BESØK
- LIGGENDE PASIENTER, SENGER
- VARER
- AKUTT
- PERSONAL

Funksjonsfordeling

Etasje 06









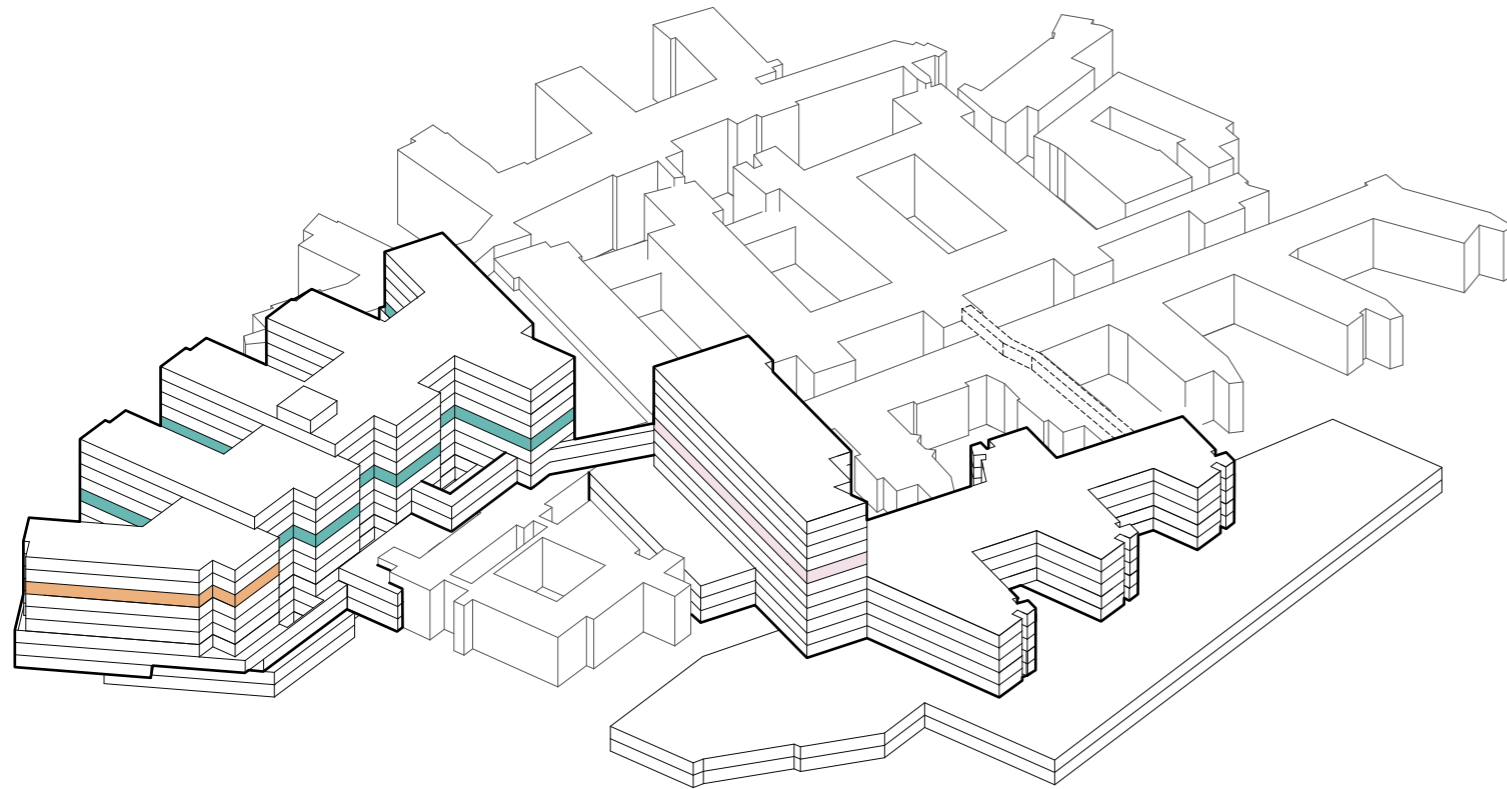



-  TRAPP
-  HEIS
-  AKUTT HEIS
-  AGV HEIS
-  SENGEAUTOMAT
-  GÅENDE PASIENTER OG BESØK
-  LIGGENDE PASIENTER, SENGER
-  VARER
-  AKUTT
-  PERSONAL

Funksjonsfordeling

Etasje 07





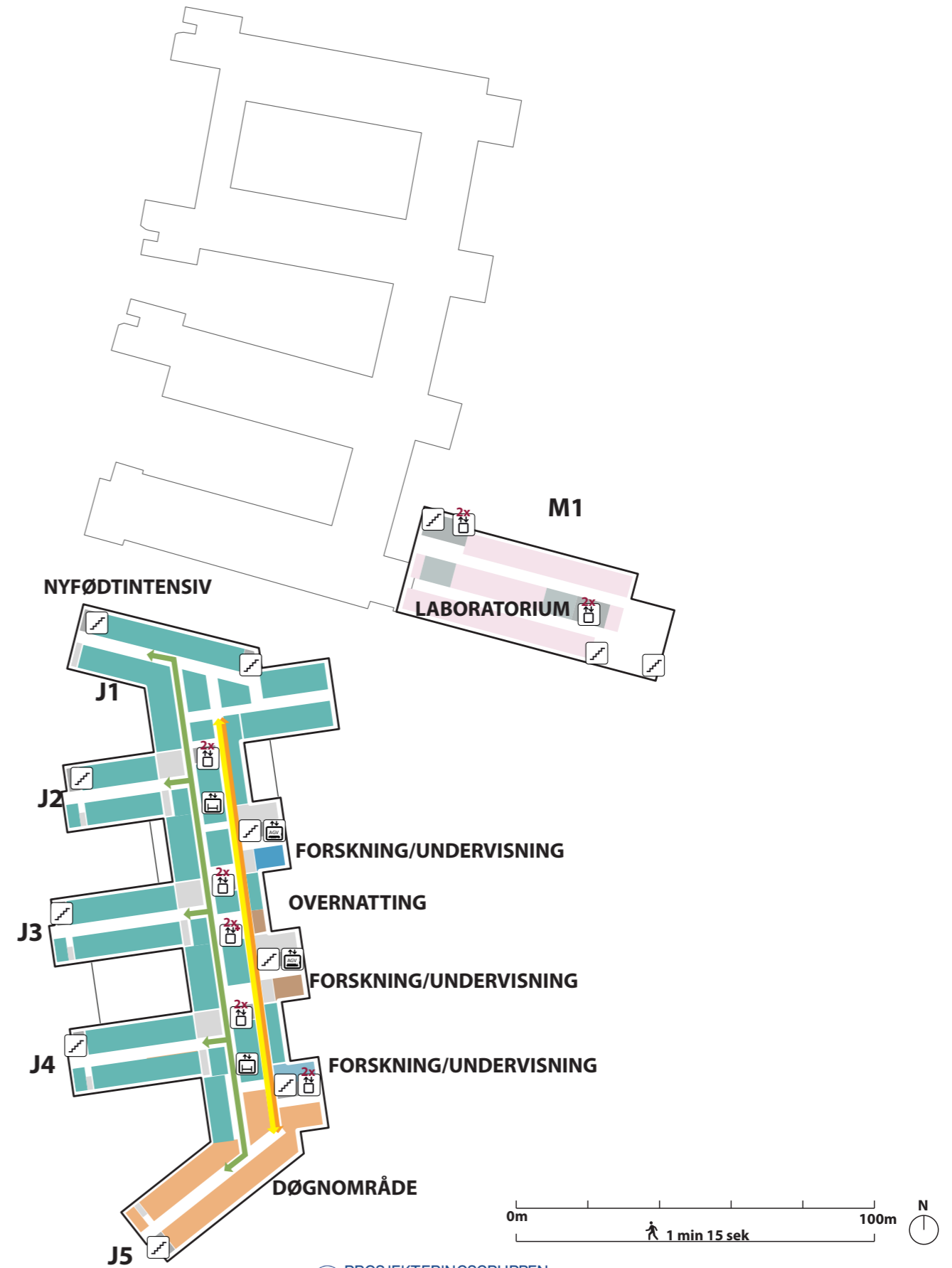





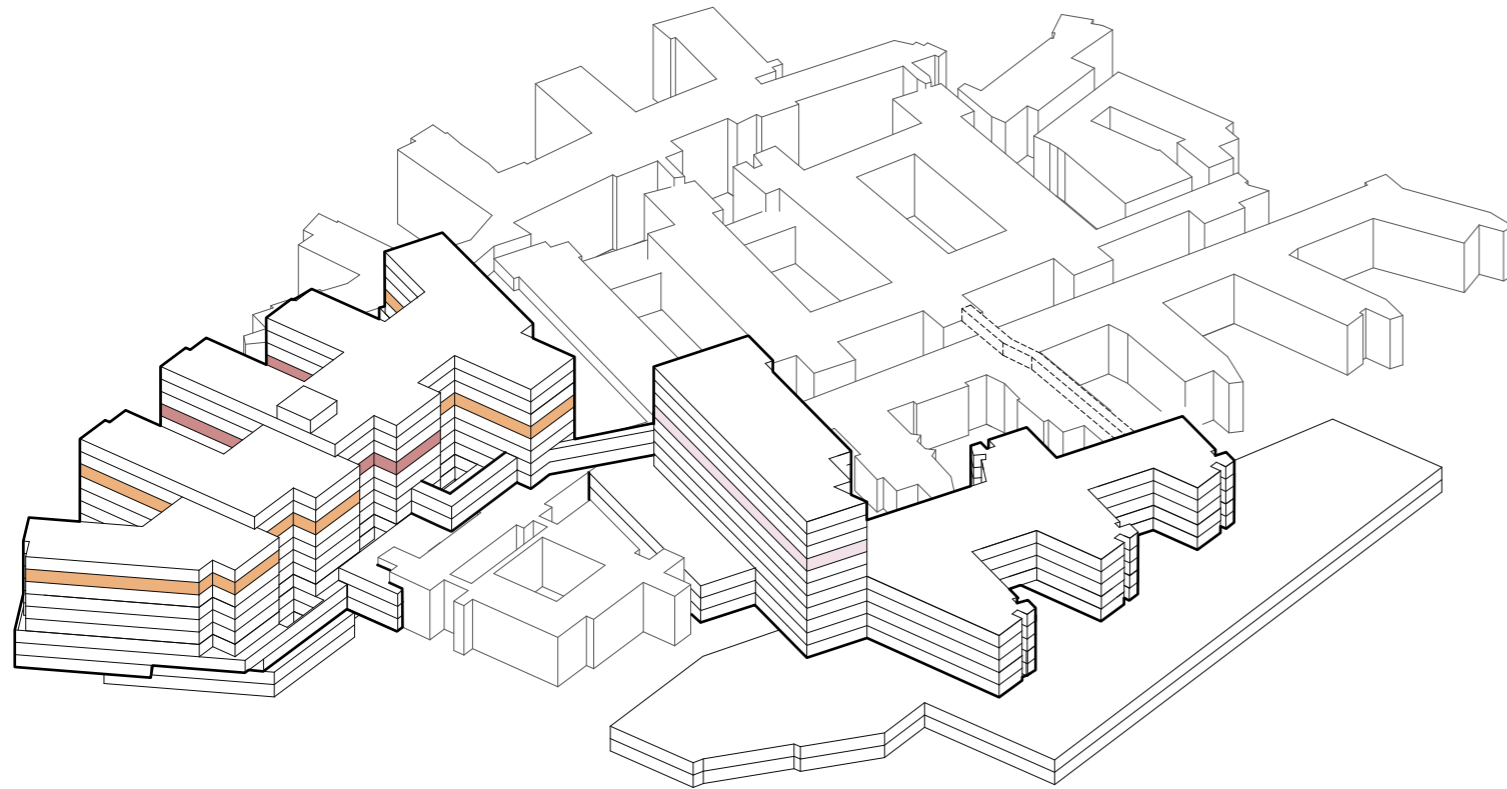

-  TRAPP
-  HEIS
-  AKUTT HEIS
-  AGV HEIS
-  SENGEAUTOMAT
-  GÅENDE PASIENTER OG BESØK
-  LIGGENDE PASIENTER, SENGER
-  VARER
-  AKUTT
-  PERSONAL



Funksjonsfordeling

Etasje 08



-  TRAPP
-  HEIS
-  AKUTT HEIS
-  AGV HEIS
-  SENGEAUTOMAT
-  GÅENDE PASIENTER OG BESØK
-  LIGGENDE PASIENTER, SENGER
-  VARER
-  AKUTT
-  PERSONAL

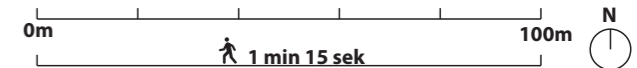
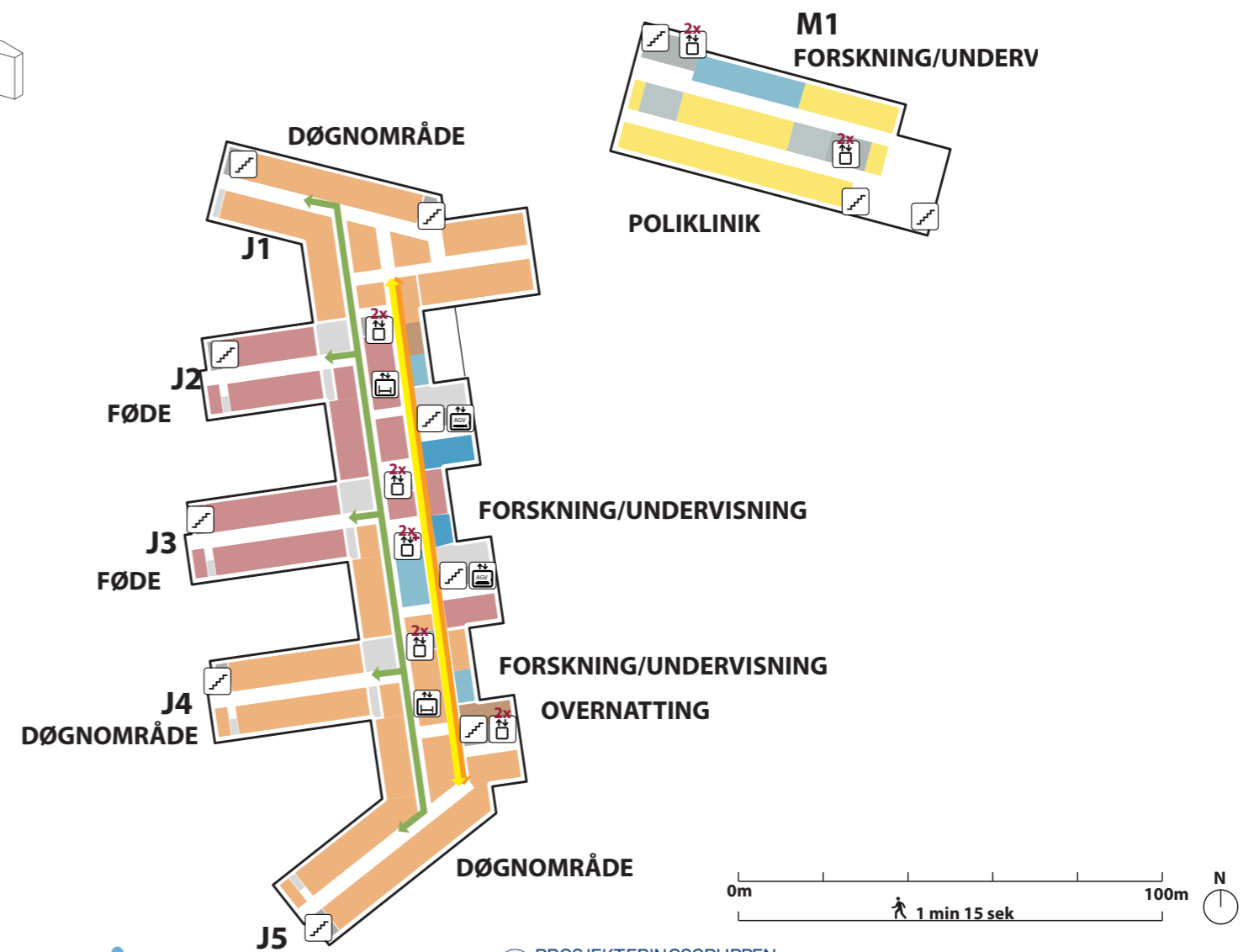

Funksjonsfordeling

Etasje 09

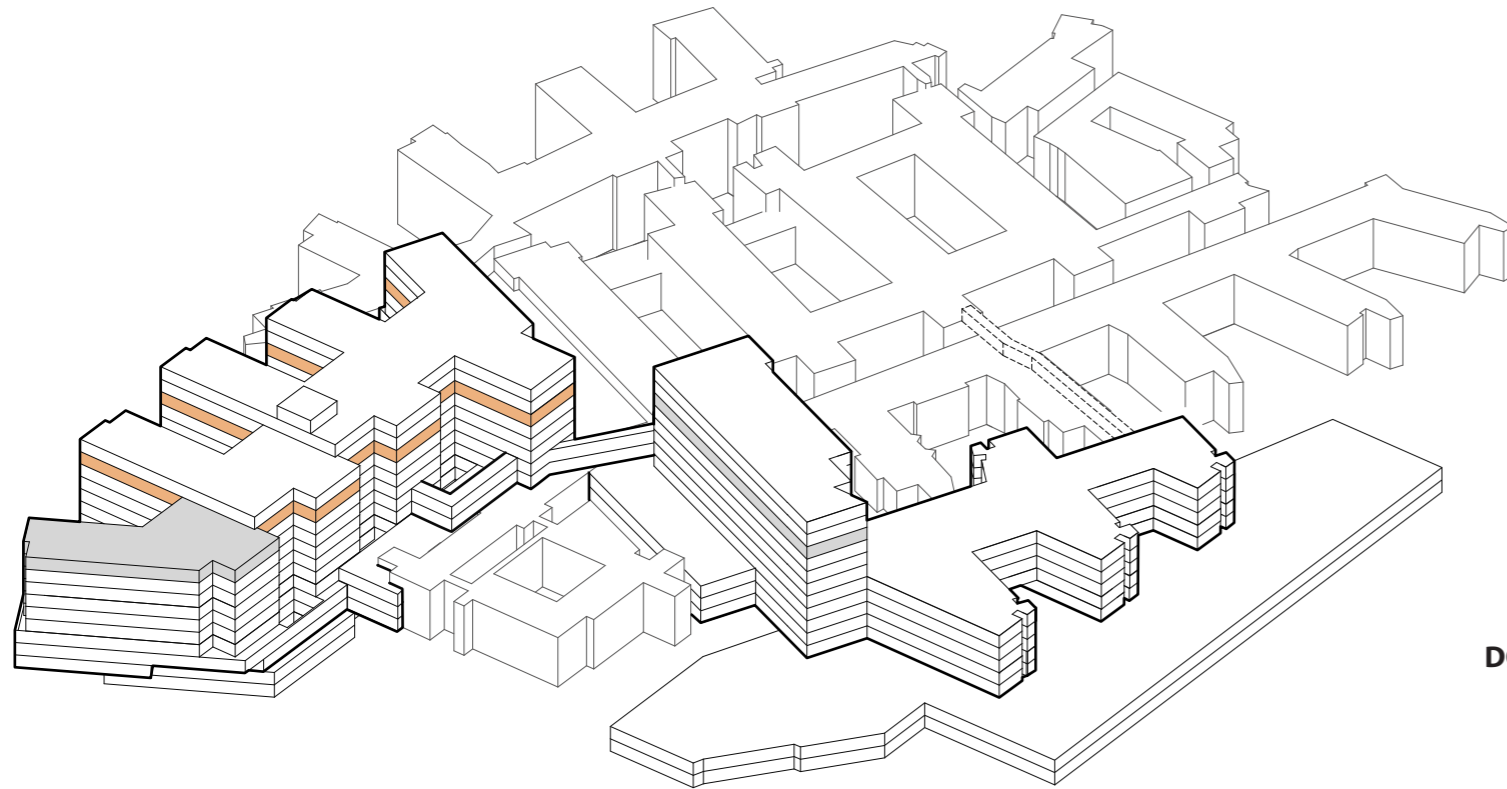



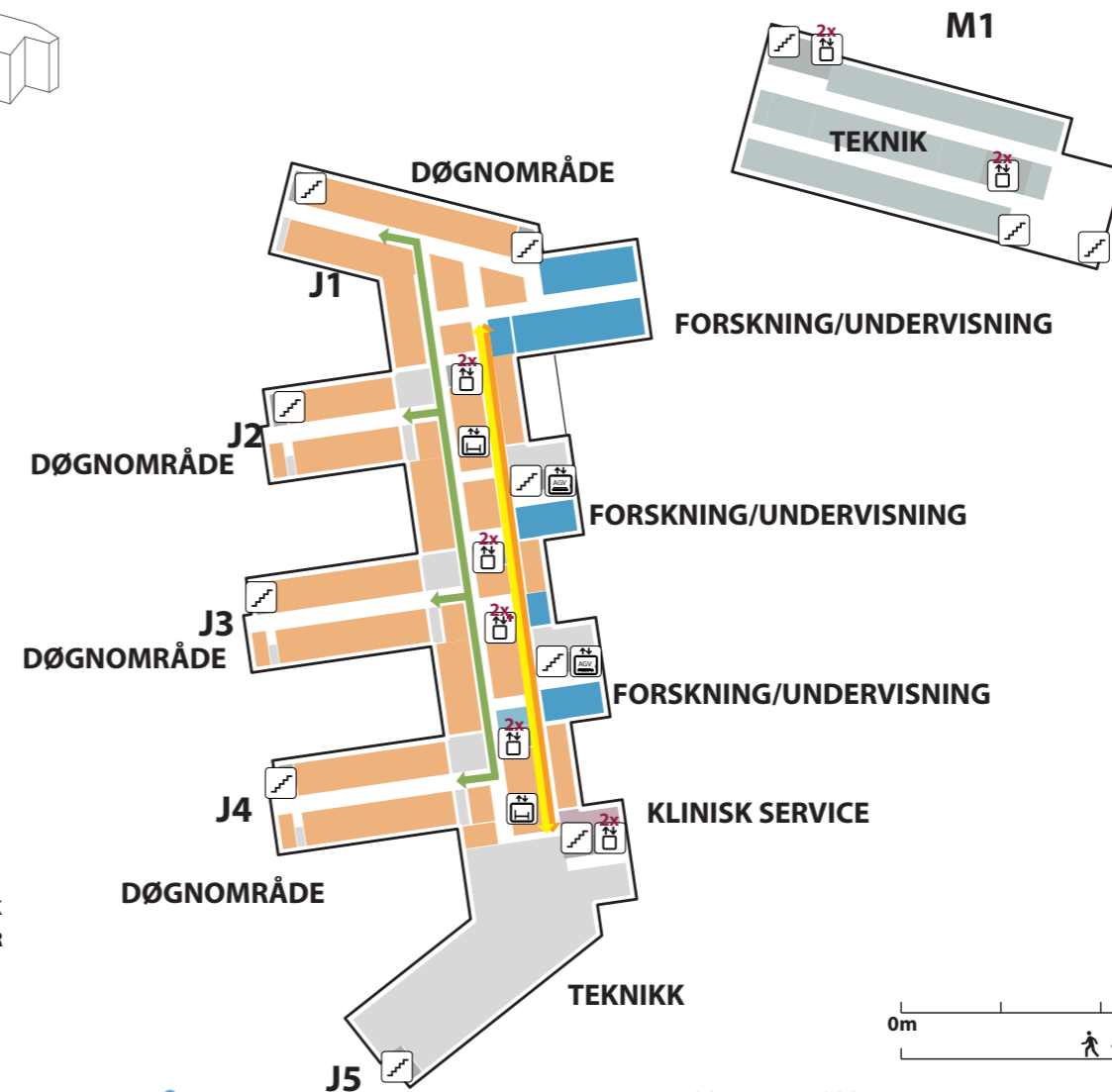





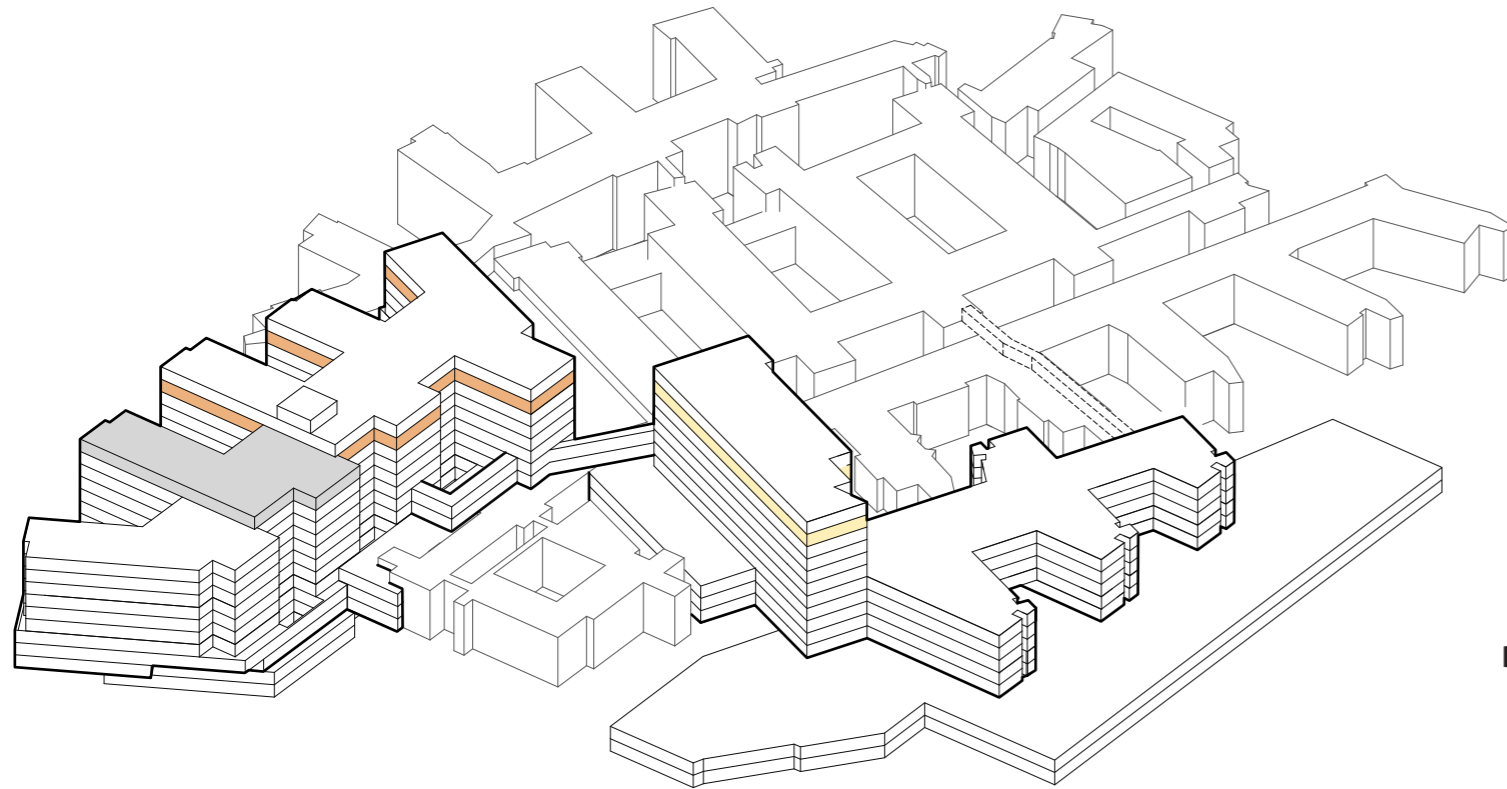

- TRAPP
- HEIS
- AKUTT HEIS
- AGV HEIS
- SENGEAUTOMAT
- GÅENDE PASIENTER OG BESØK
- LIGGENDE PASIENTER, SENGER
- VARER
- AKUTT
- PERSONAL



Funksjonsfordeling

Etasje 10





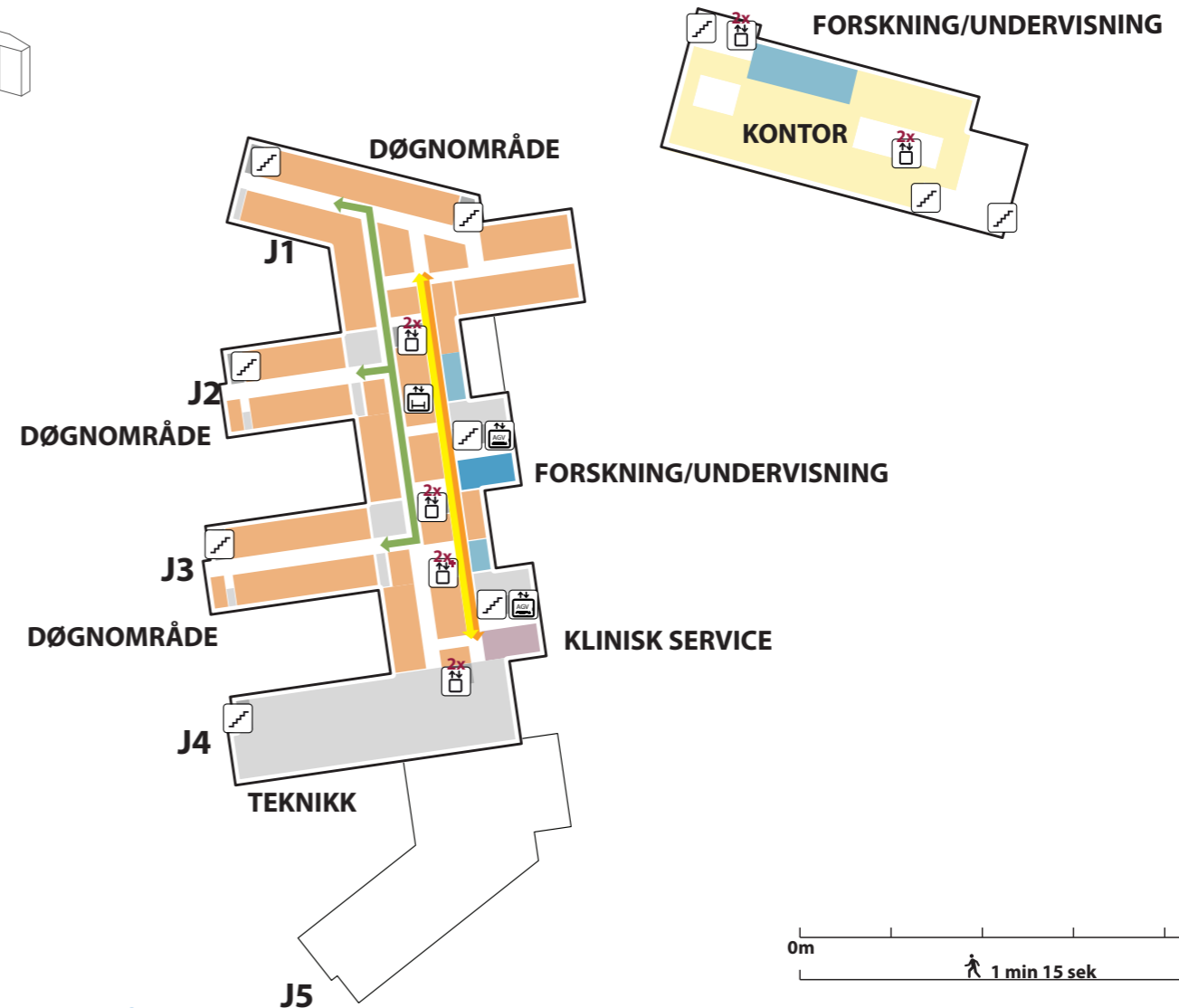





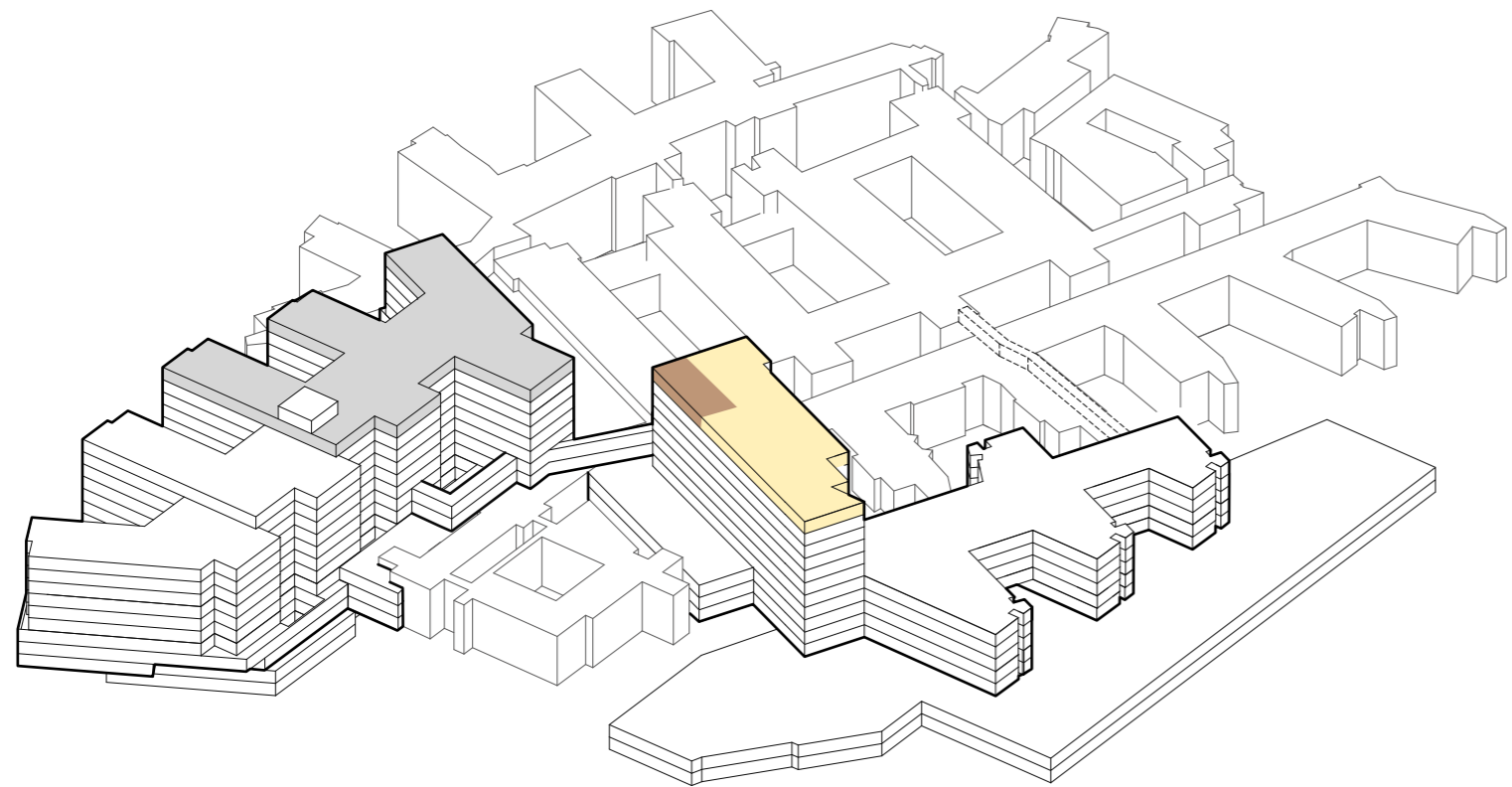

-  TRAPP
-  HEIS
-  AKUTT HEIS
-  AGV HEIS
-  SENGEAUTOMAT
-  GÅENDE PASIENTER OG BESØK
-  LIGGENDE PASIENTER, SENGER
-  VARER
-  AKUTT
-  PERSONAL



Funksjonsfordeling

Etasje 11



-  TRAPP
-  HEIS
-  AKUTT HEIS
-  AGV HEIS
-  SENGEAUTOMAT
-  GÅENDE PASIENTER OG BESØK
-  LIGGENDE PASIENTER, SENGER
-  VARER
-  AKUTT
-  PERSONAL

