

# PRESENTASJON

## MEDVIRKNING FORPROSJEKT - MØTE 3

21 BRUGERGRUPPENAVN | AKTIVITET C



## Agenda for medvirkningsmøte 3

1. Velkommen og agenda for dagens møte
2. Godkjenning av referat samt videre håndtering av tilbakemeldinger
3. Status funksjonsplassering
4. Inspirasjon (der det er avtalt)
5. Status gjenstående aksjonspunkter fra møte 2
6. Oppsummering av dagens møte og ***veien videre***
7. Eventuelt

## Forberedelse til medvirkningsmøte

Til møte 3 bes gruppen vurdere om tilbakemeldinger er tilstrekkelig ivaretatt.

Er ønsker til plassering, funksjonalitet og flyt ivaretatt i det fremsendte materialet?

For grupper der det er relevant vises inspirasjonsmateriale i møtet.

# Nye Rikshospitalet

## Endringer etter møter

### Plassering av funksjoner møte 2

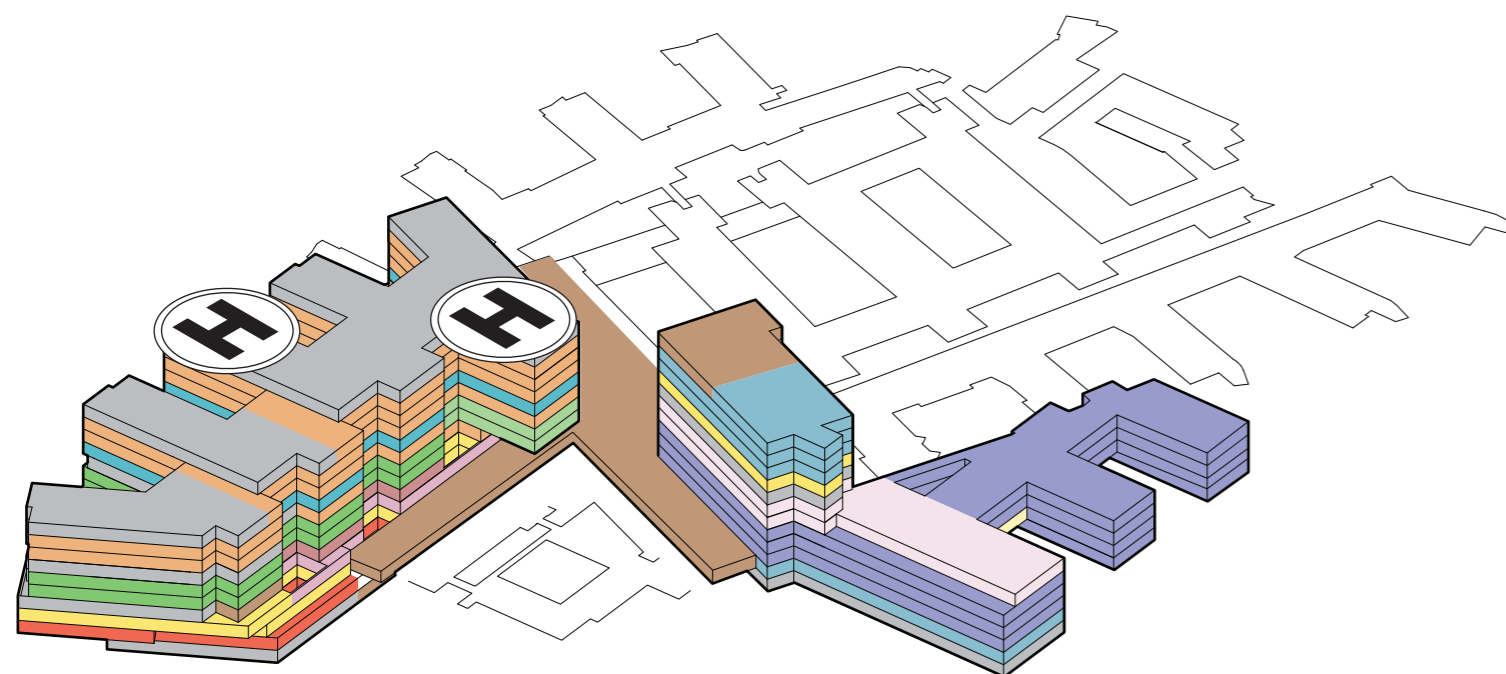

### Plassering av funksjoner møte 3

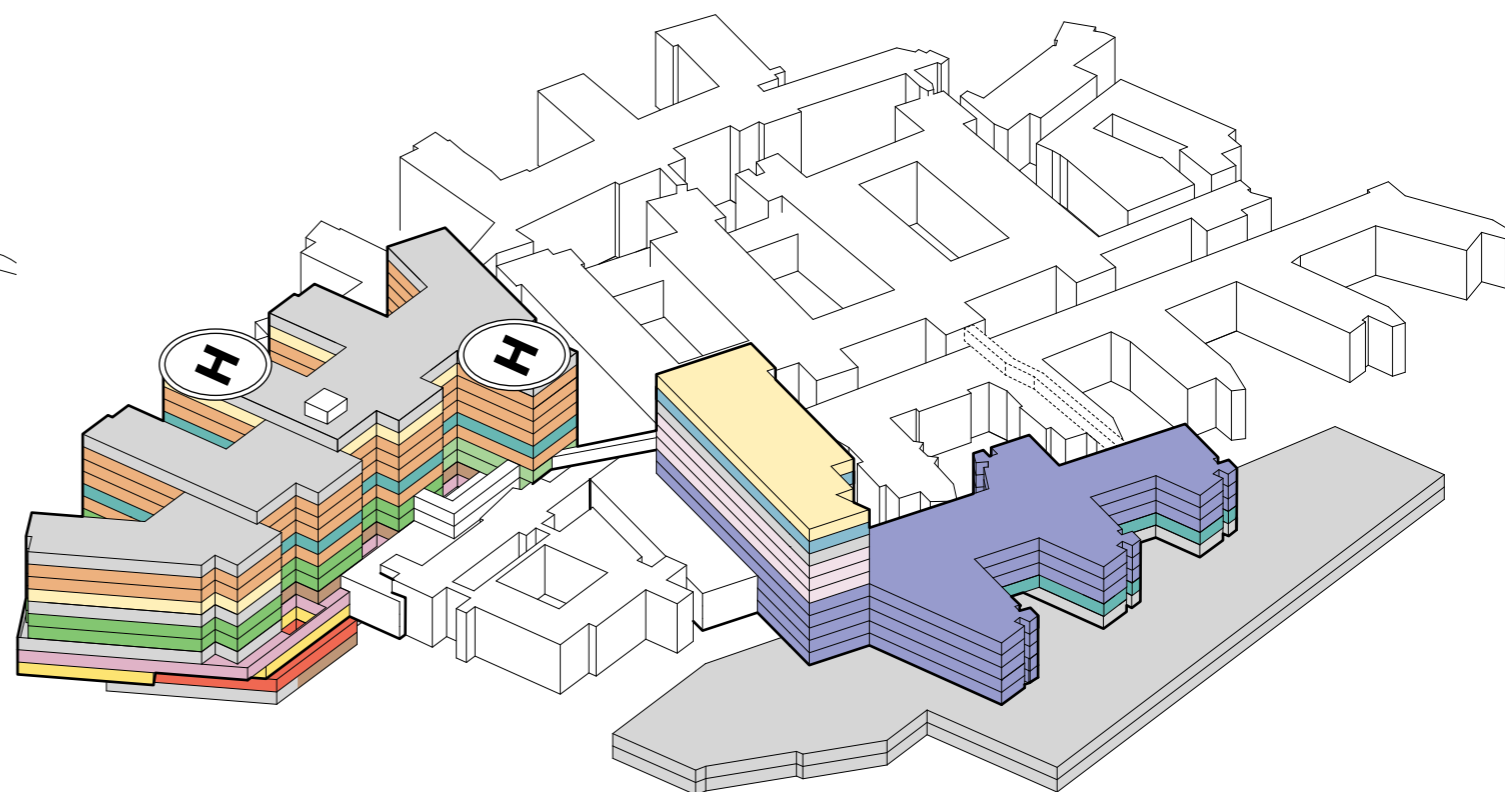

#### Endringer av funksjonsplasseringer

##### Bygg J:

- Overnatting personale fordelt på plan 4, 5, 7 og 8.
- Overnatting pårørende og overnatting studenter samlet på plan 3.
- Opphold og kontor for renhold er flyttet til plan 3
- Portørsentral er flyttet til plan 3
- Kontor er etablert på plan 1, 3, 7 og 11
- Garderober etablert i plan U1
- Føde flyttet til Plan 8

##### Bygg M/N:

- Barn poliklinikk på plan 01 - M2
- Forskning/Undervisning på plan 02 N1 og N2
- Barn poliklinikk på plan 03 - M/N
- Barn/senge på plan 04/05 - M/N
- LAB på plan 06-08 - M2
- Kantine flyttet fra plan 11 - M2 til plan 01 i B
- Velferdsarealer og kontor etablert på plan 11 - M1
- Dialyse er tatt ut fra M-bygget

##### Bygg B:

- Kantine flyttet fra plan 11 - M2 til plan 01 i B

Avtalt i samarbeidsmøte fredag d. 07/05-2021:  
Program for dialyse og prøvetaking håndteres av OUS i rokadeprojektet.

# Nye Rikshospitalet

## Prinsippsnitt

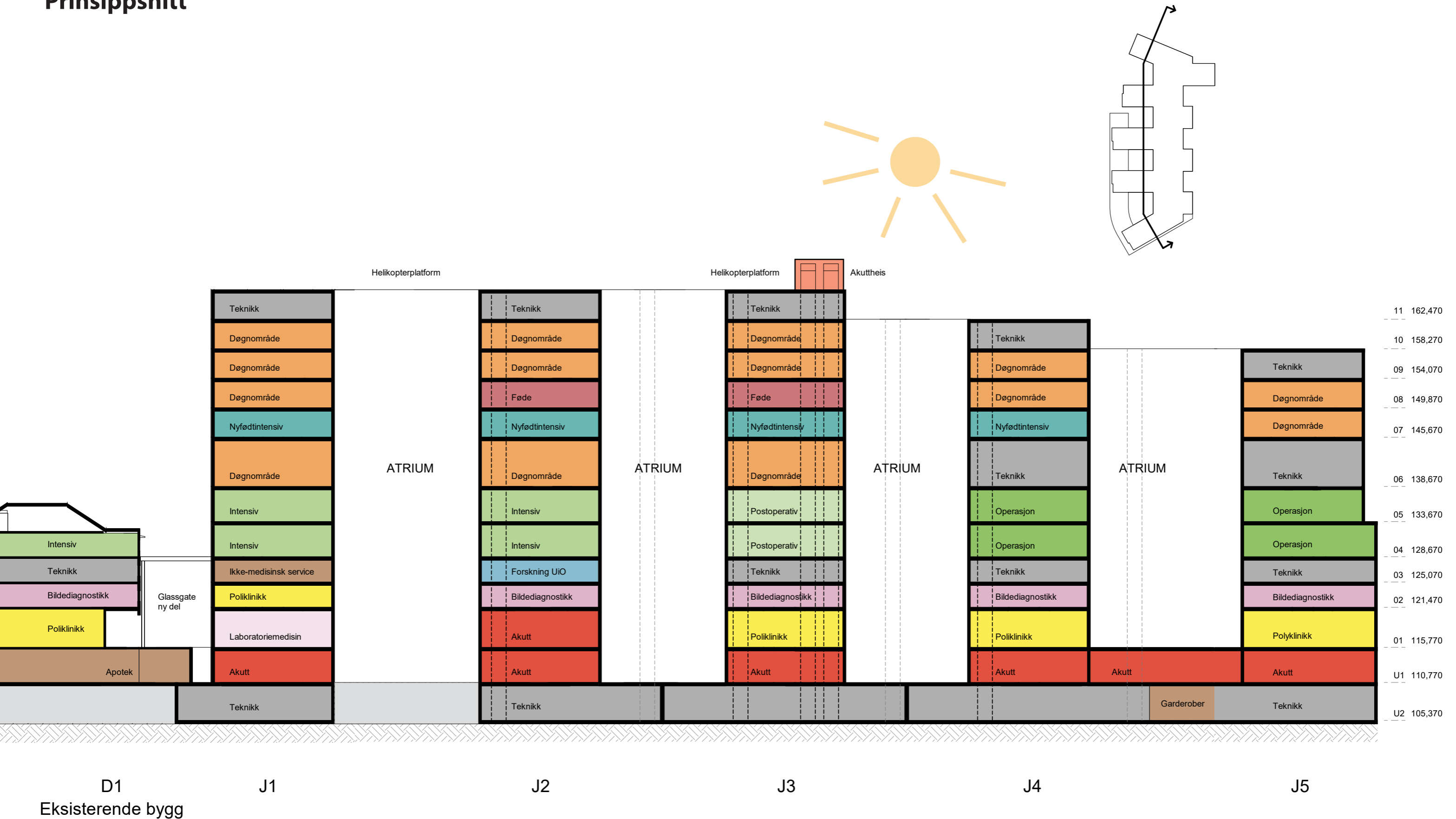



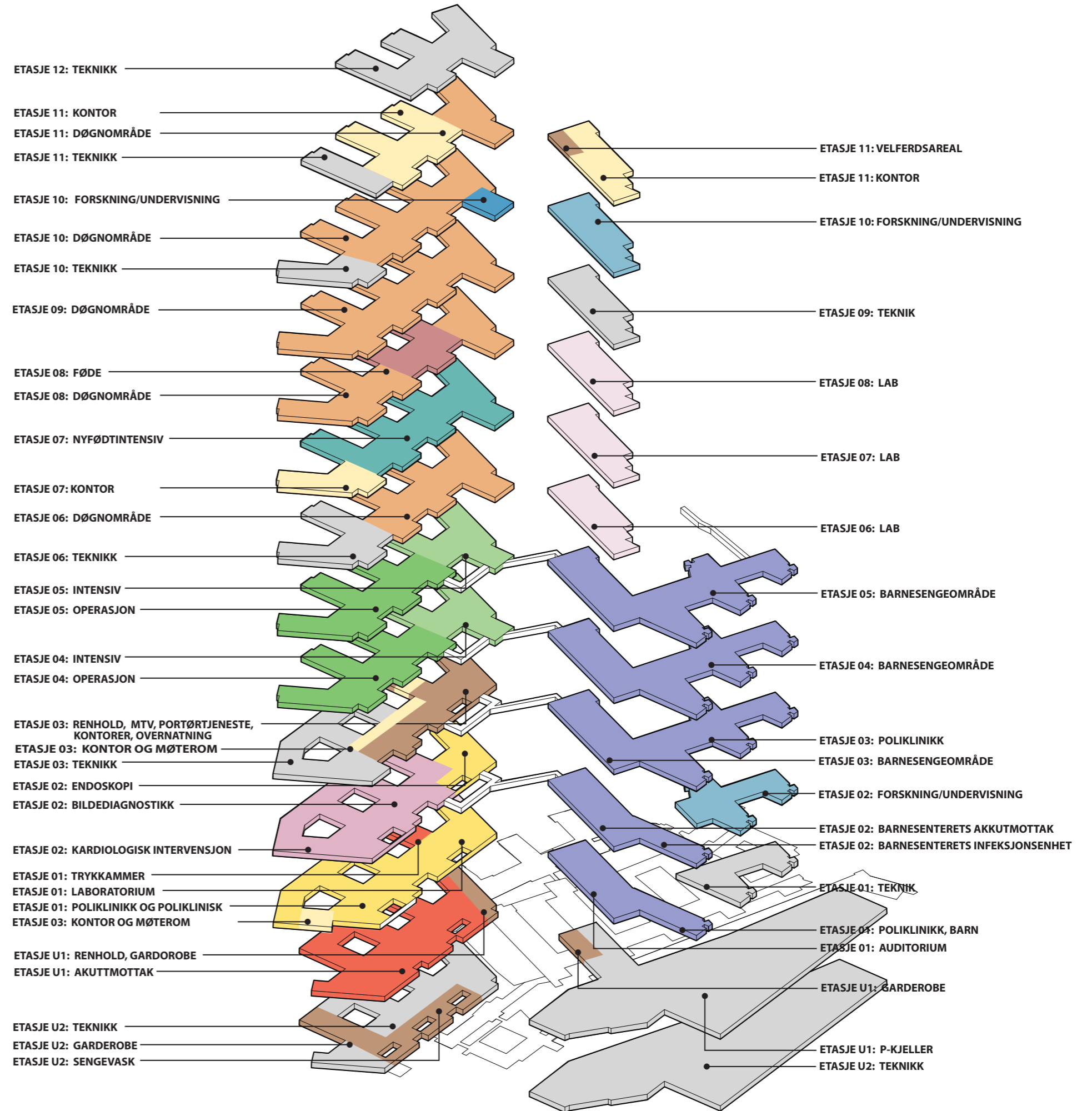





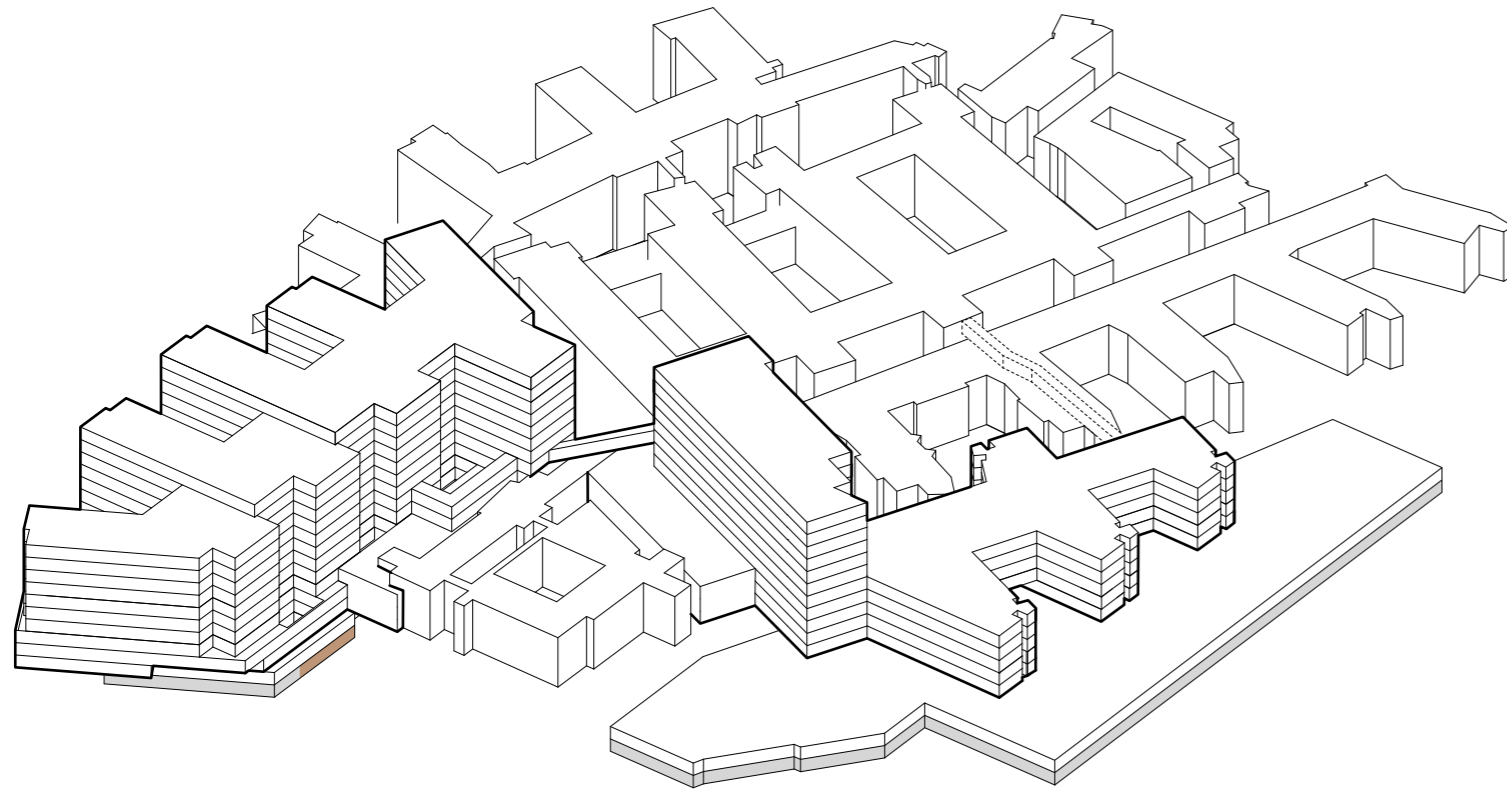

# Funksjonsfordeling



# Funksjonsfordeling

## Etasje U2



-  TRAPP
-  HEIS
-  AKUTT HEIS
-  AGV HEIS
-  SENGEAUTOMAT
-  GÅENDE PASIENTER OG BESØK
-  LIGGENDE PASIENTER, SENGER
-  VARER
-  AKUTT
-  PERSONAL

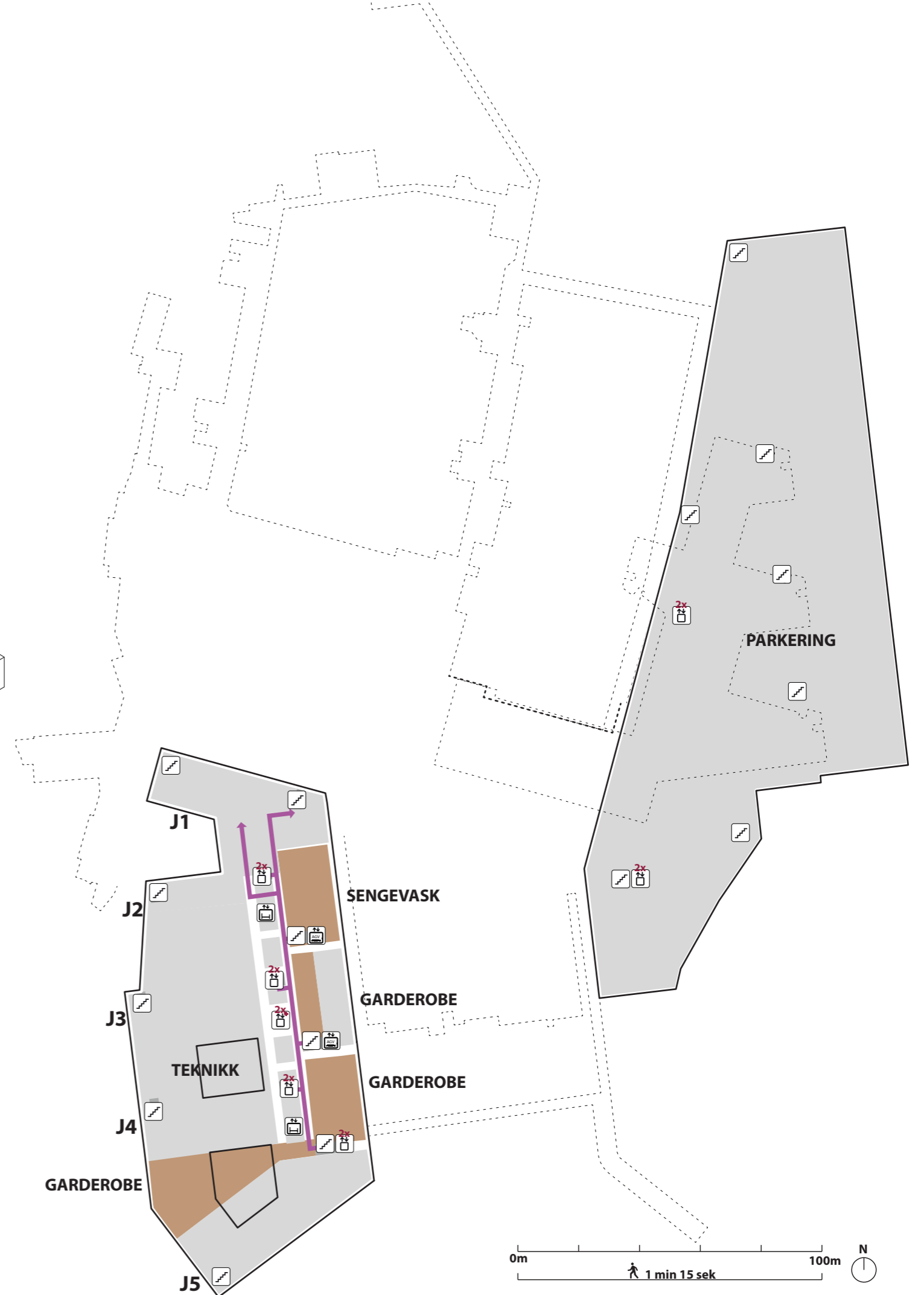

# Funksjonsfordeling

## Etasje U1

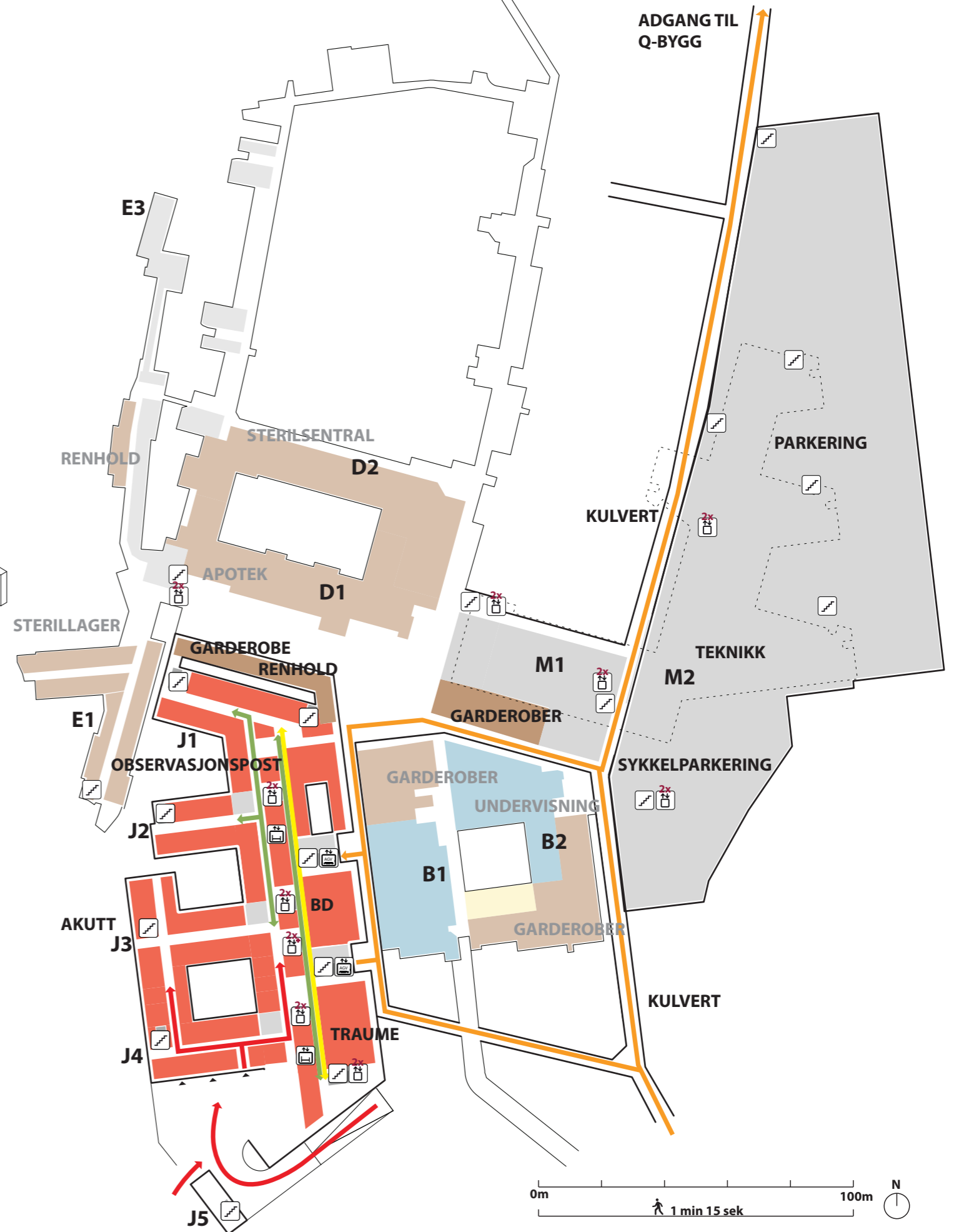
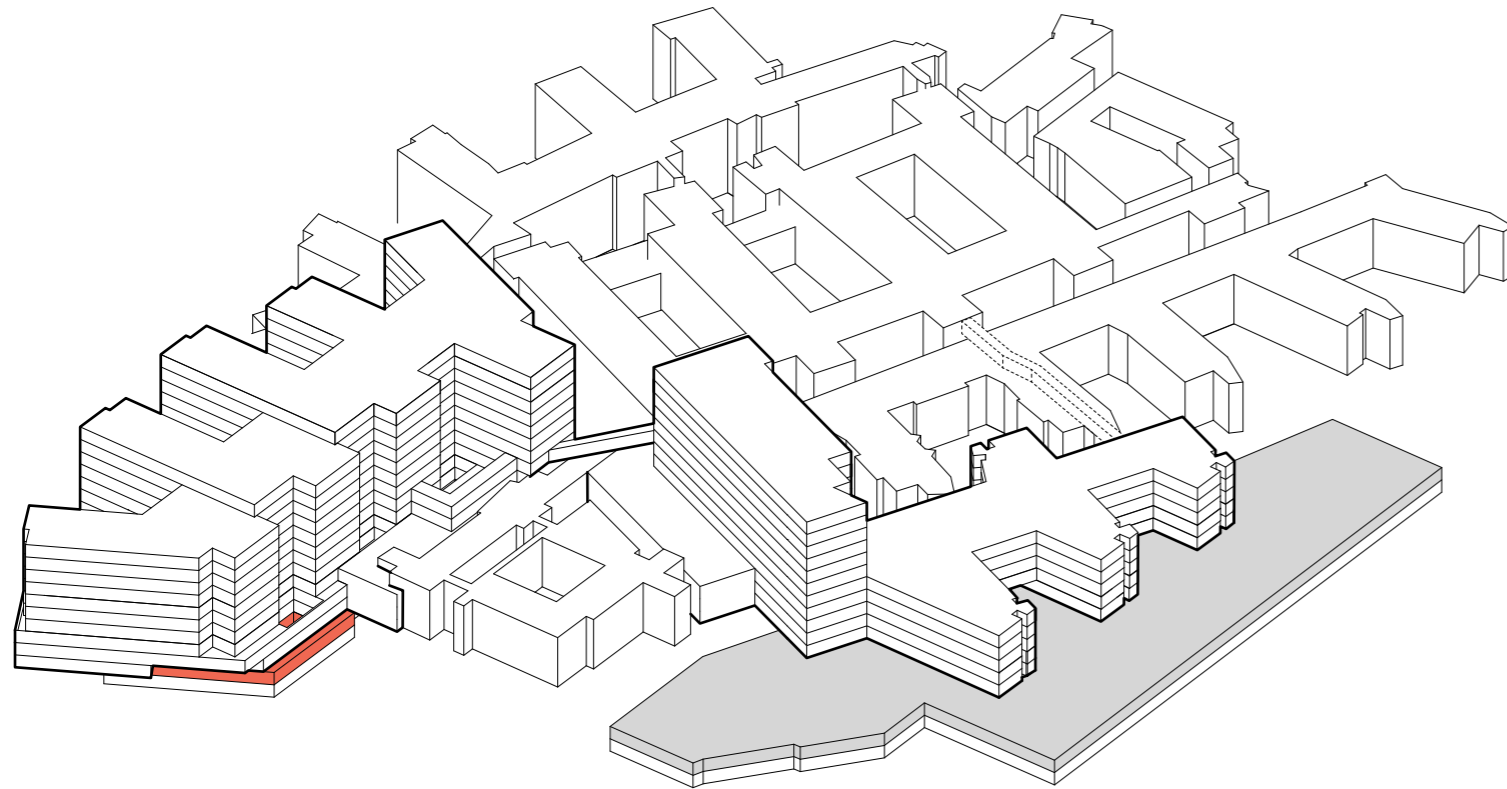



# Funksjonsfordeling

## Etasje 01

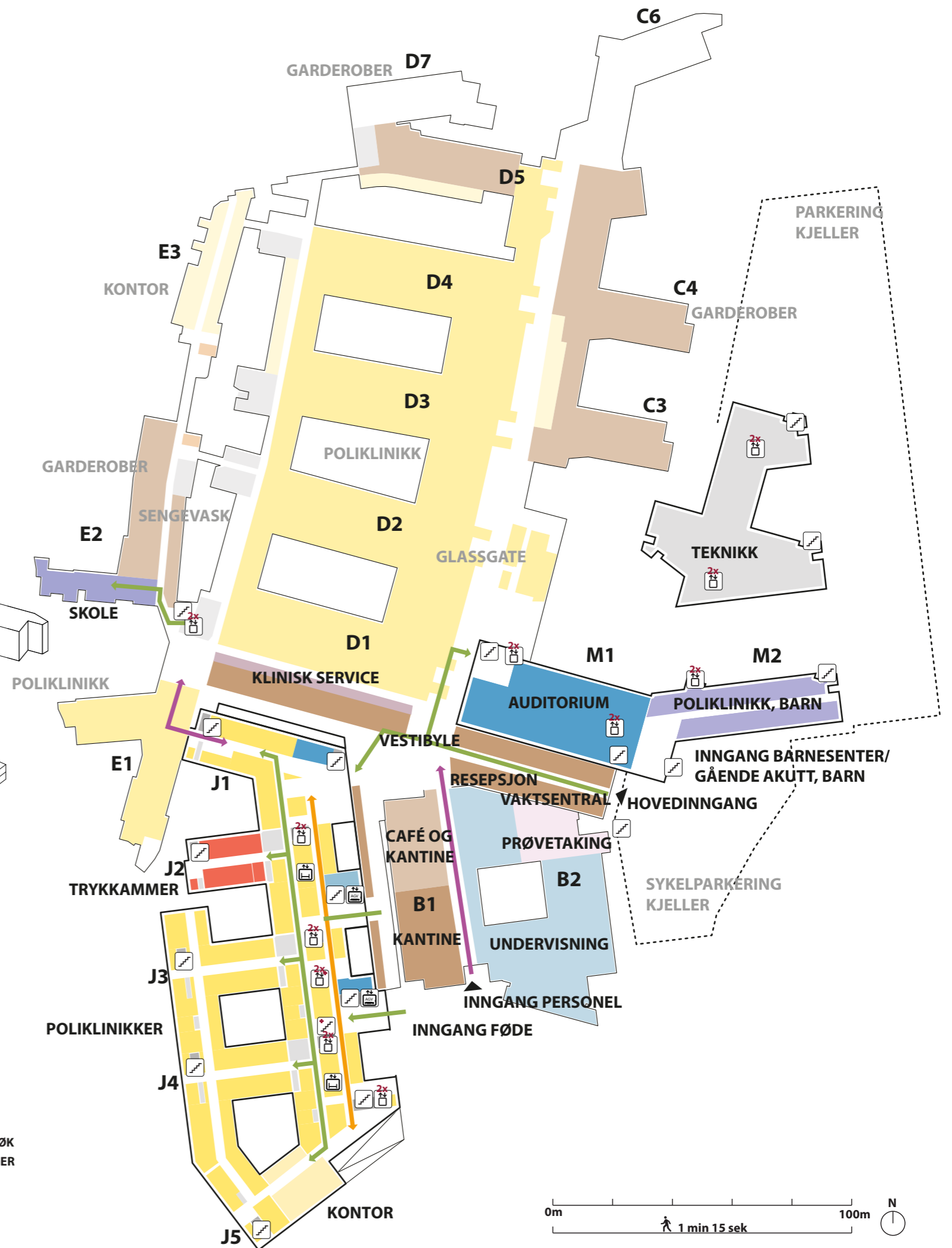
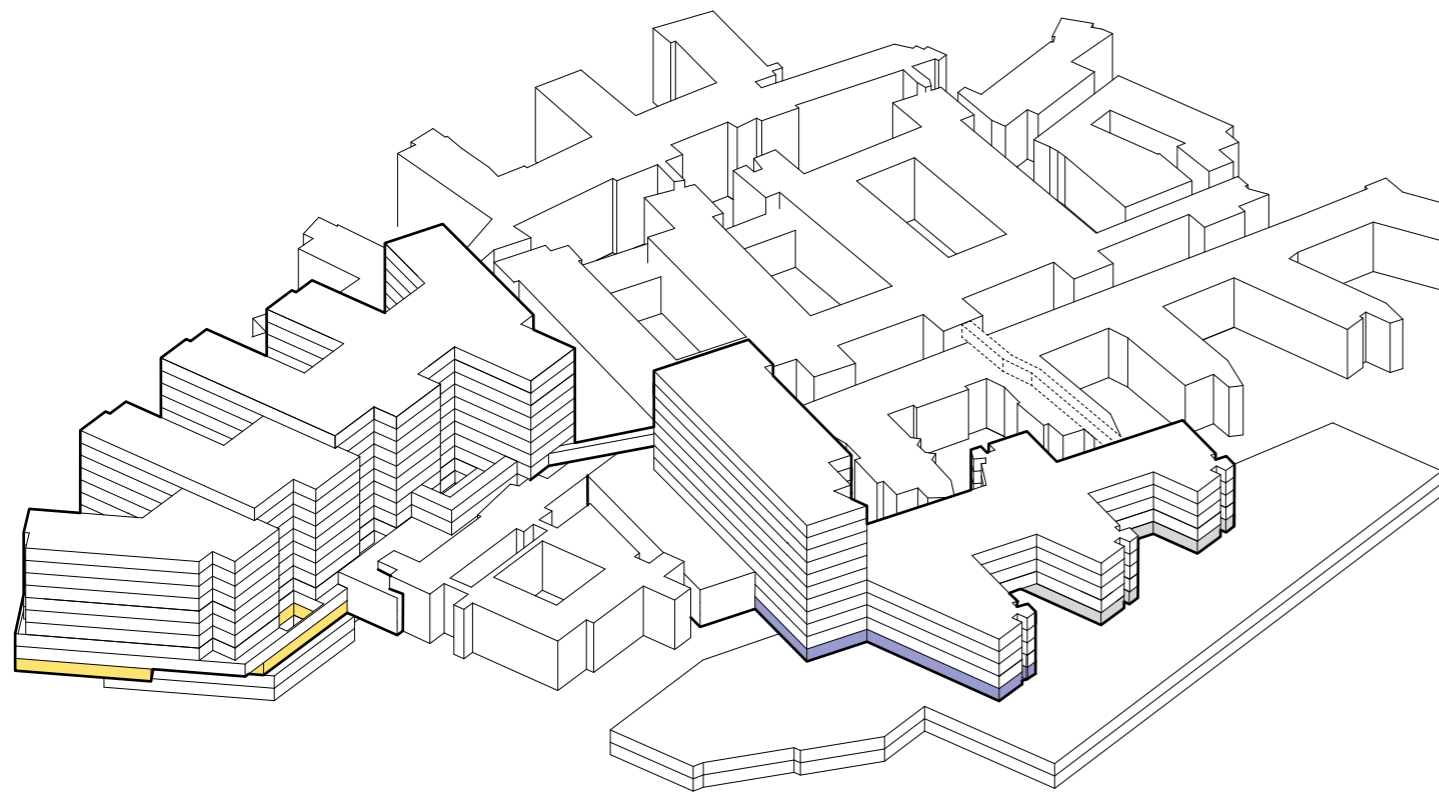

# Funksjonsfordeling



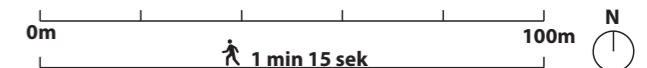
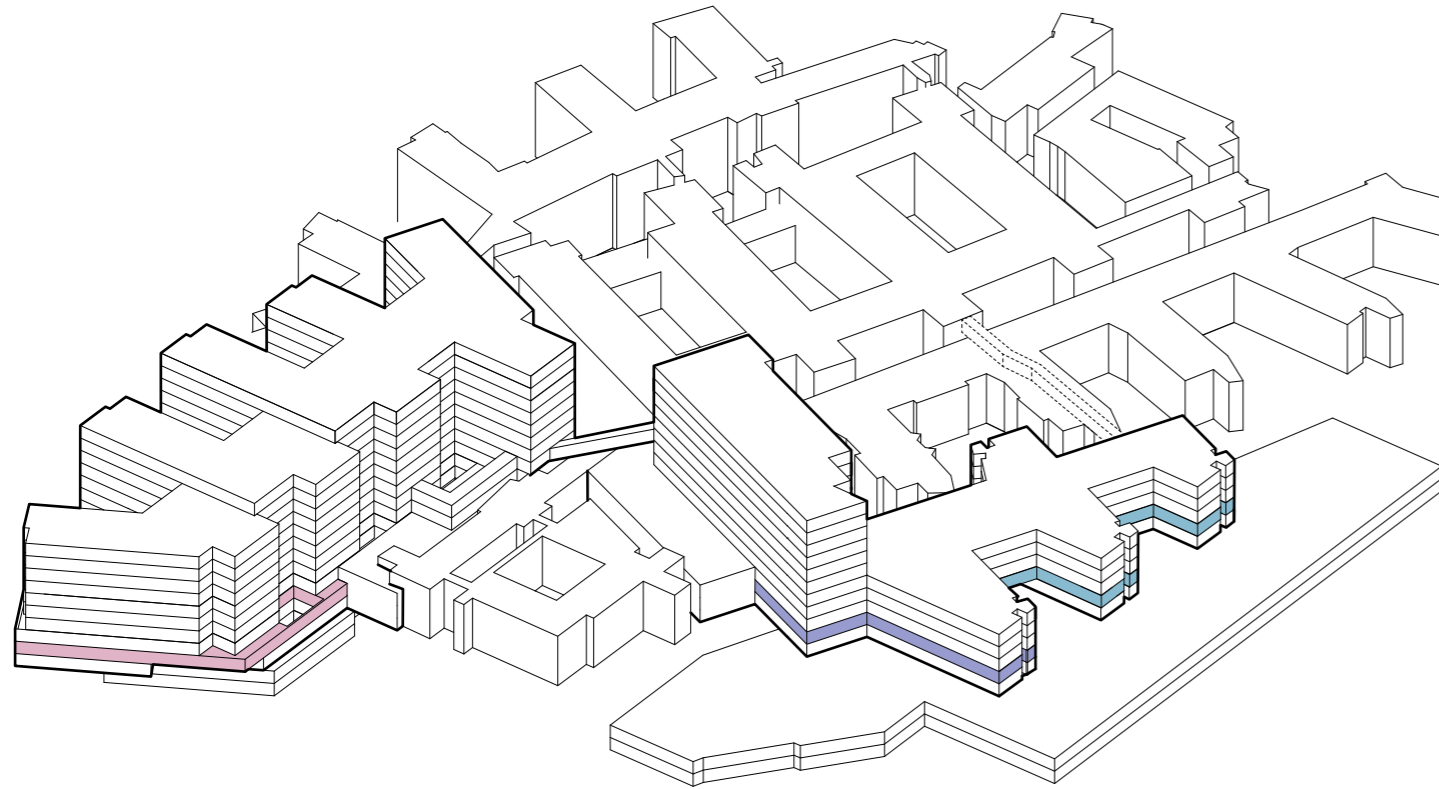





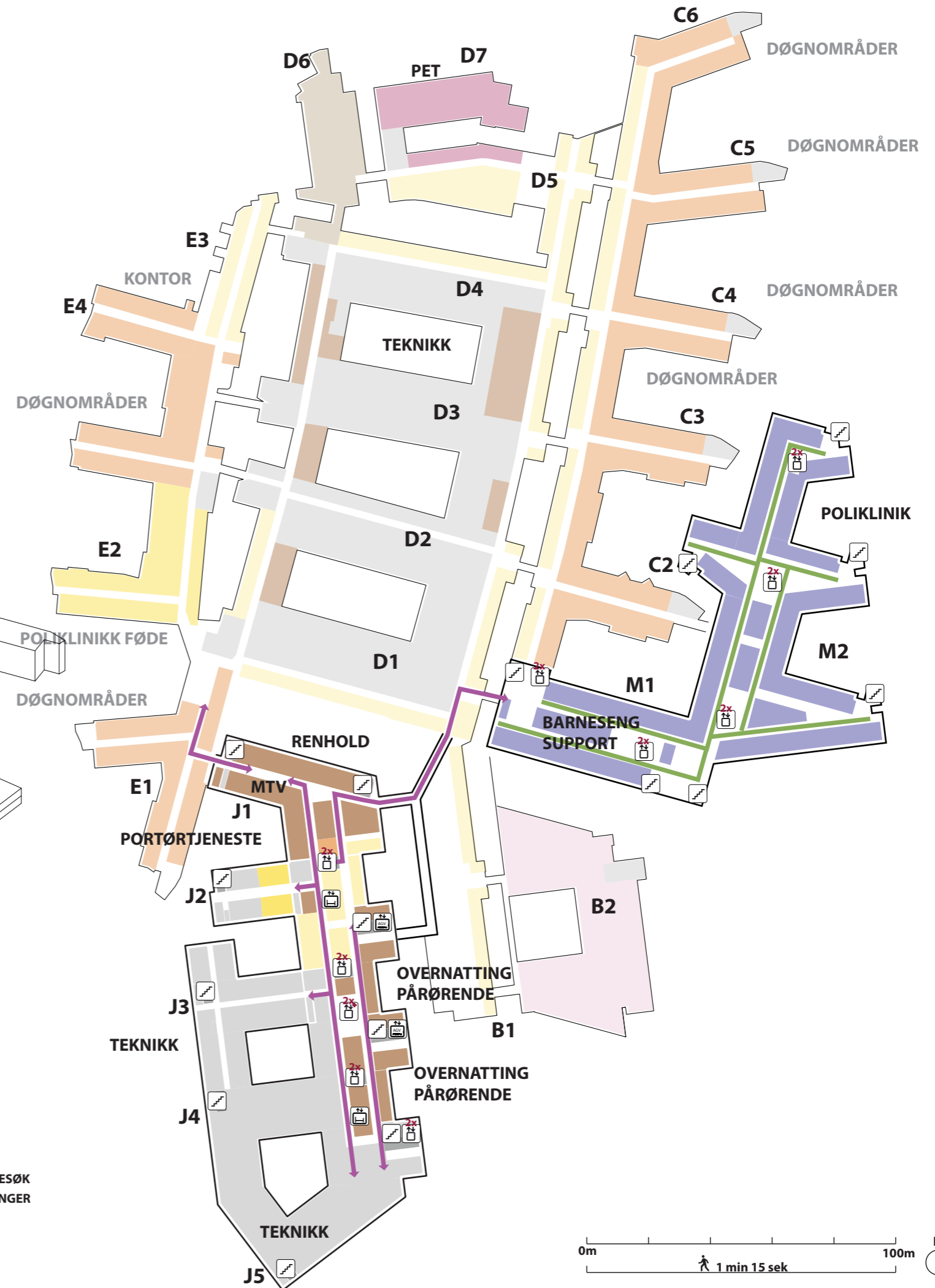
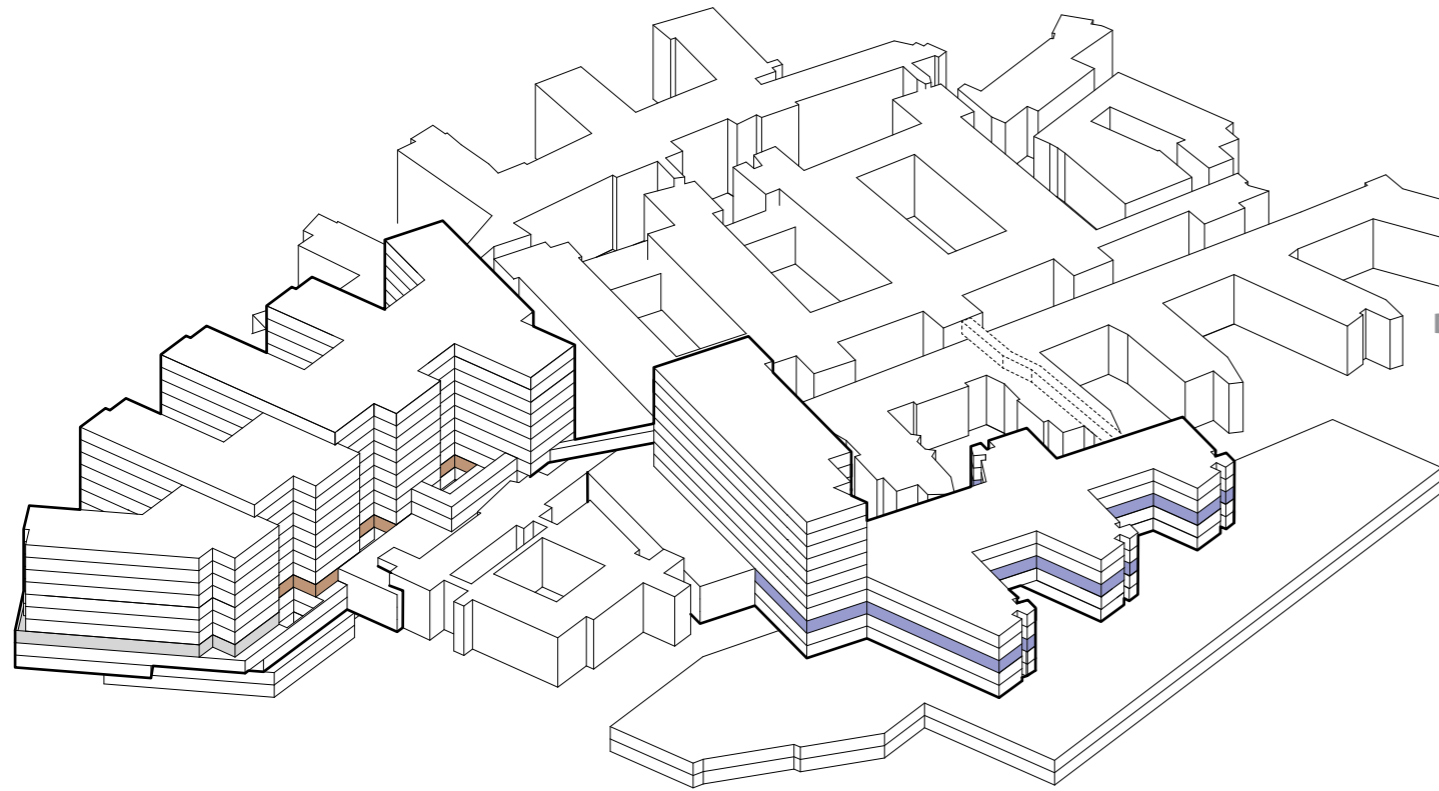

## Etasje 02



# Funksjonsfordeling

## Etasje 03





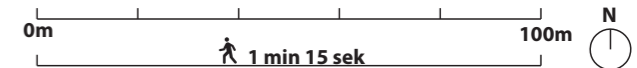





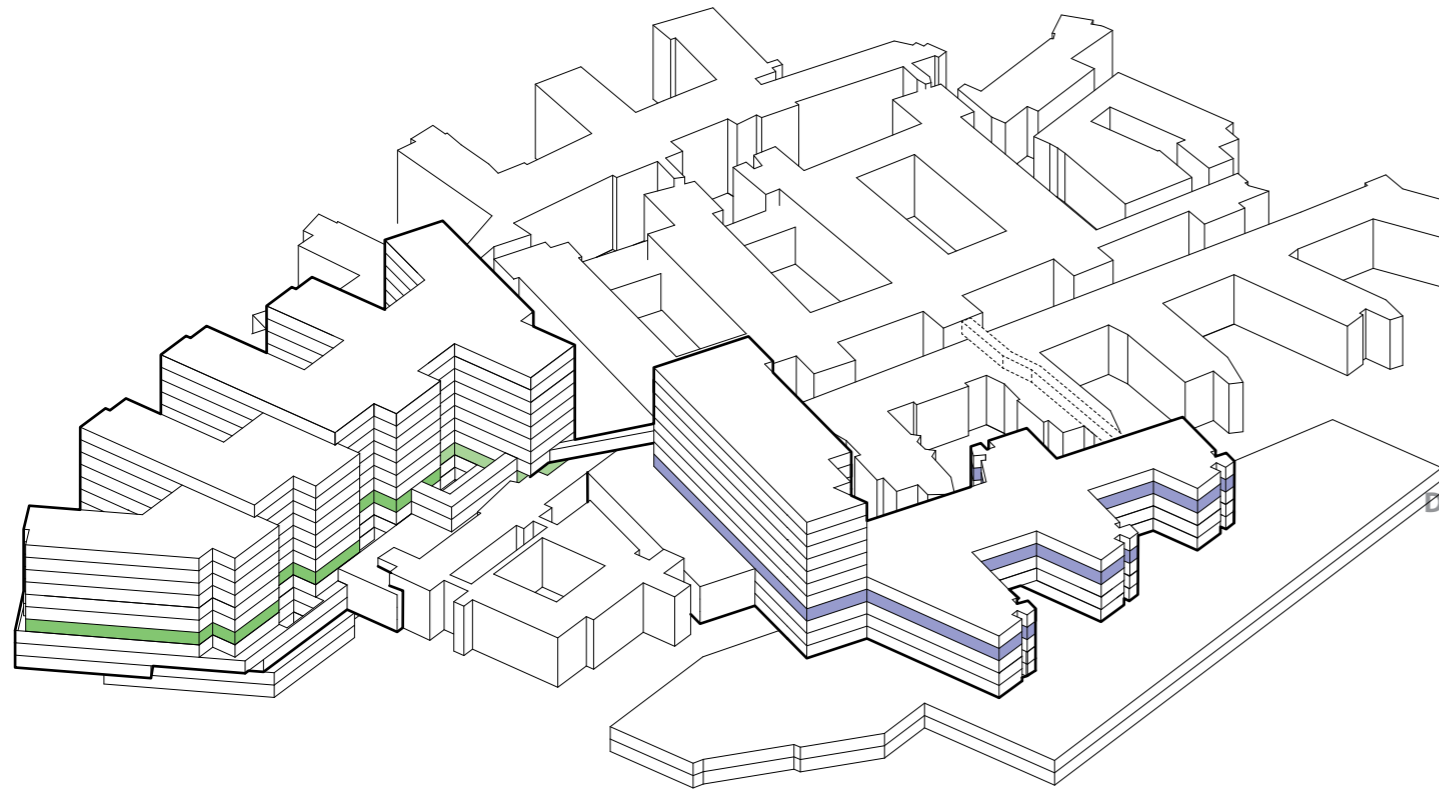

-  TRAPP
-  HEIS
-  AKUTT HEIS
-  AGV HEIS
-  SENGEAUTOMAT
-  GÅENDE PASIENTER OG BESØK
-  LIGGENDE PASIENTER, SENGER
-  VARER
-  AKUTT
-  PERSONAL



# Funksjonsfordeling

## Etasje 04









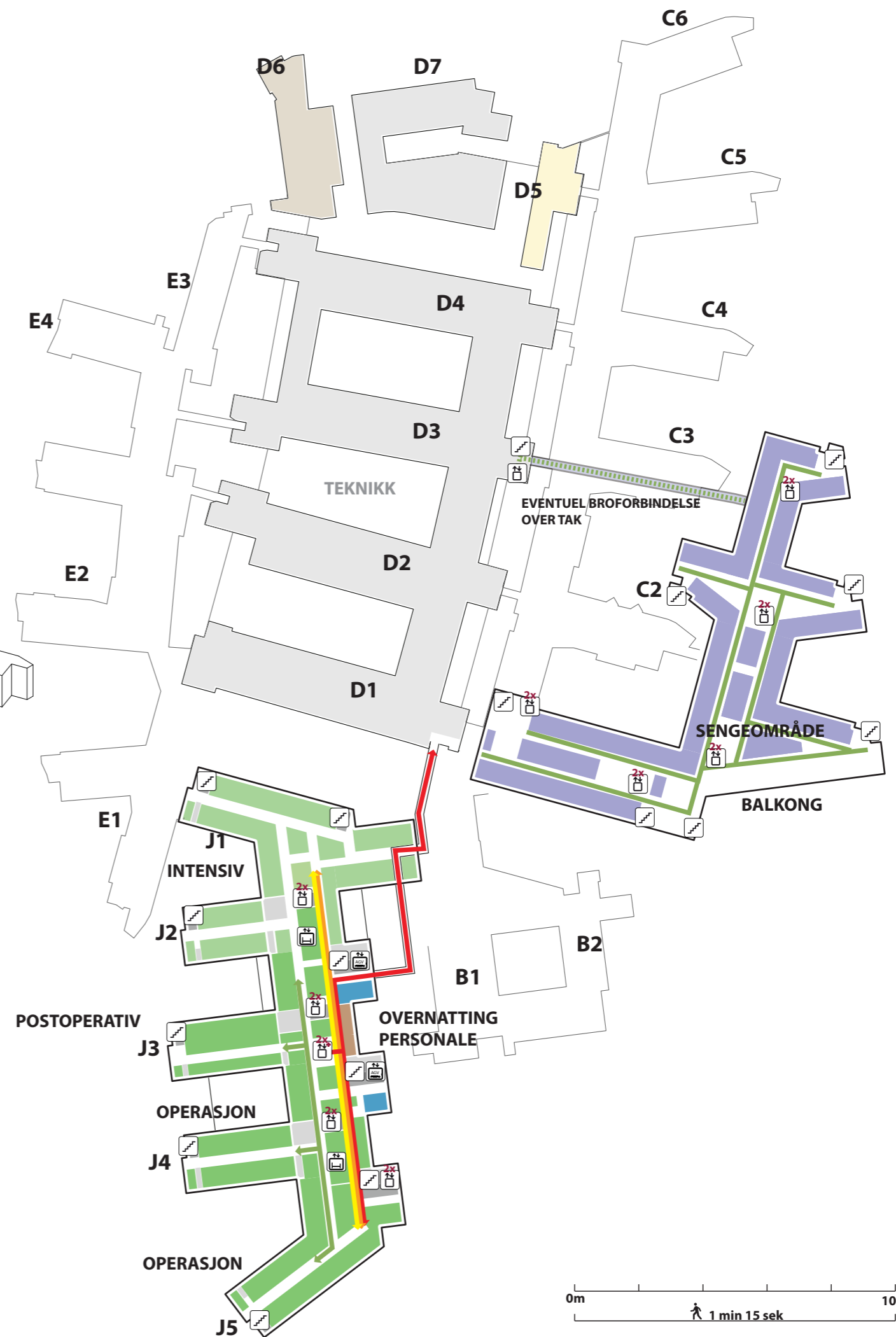
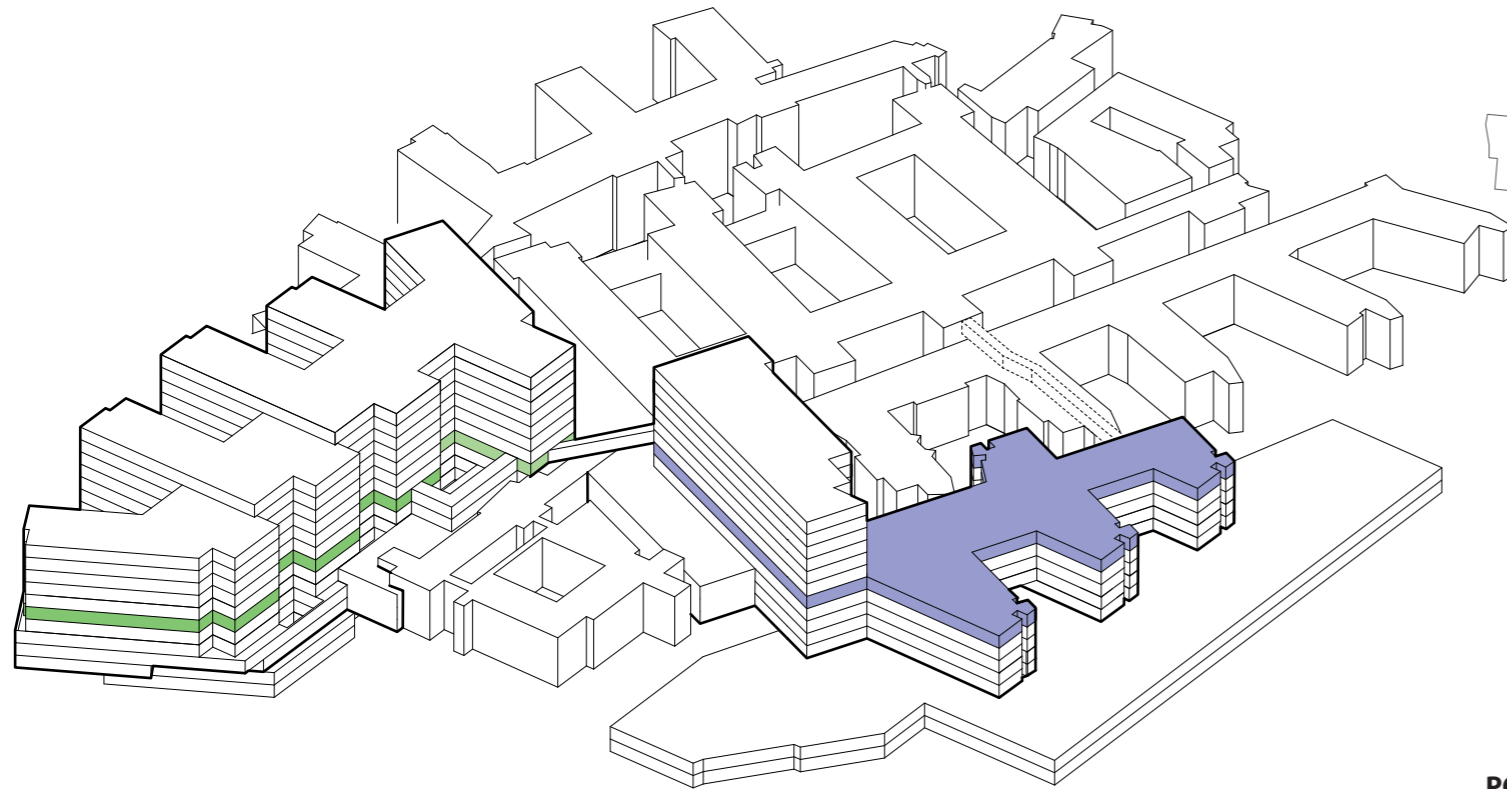



-  TRAPP
-  HEIS
-  AKUTT HEIS
-  AGV HEIS
-  SENGEAUTOMAT
-  GÅENDE PASIENTER OG BESØK
-  LIGGENDE PASIENTER, SENGER
-  VARER
-  AKUTT
-  PERSONAL

# Funksjonsfordeling

## Etasje 05





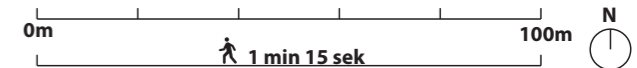





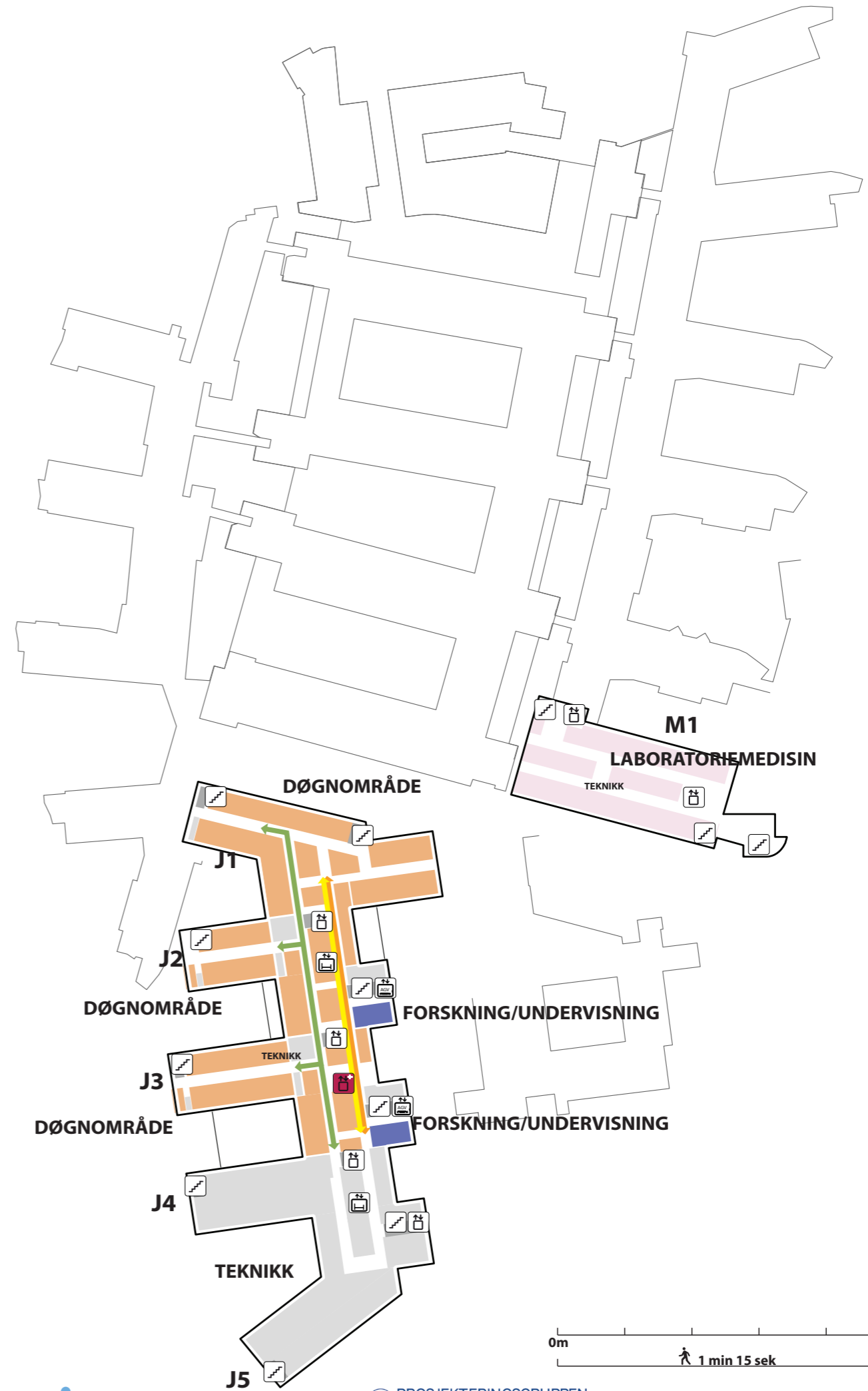
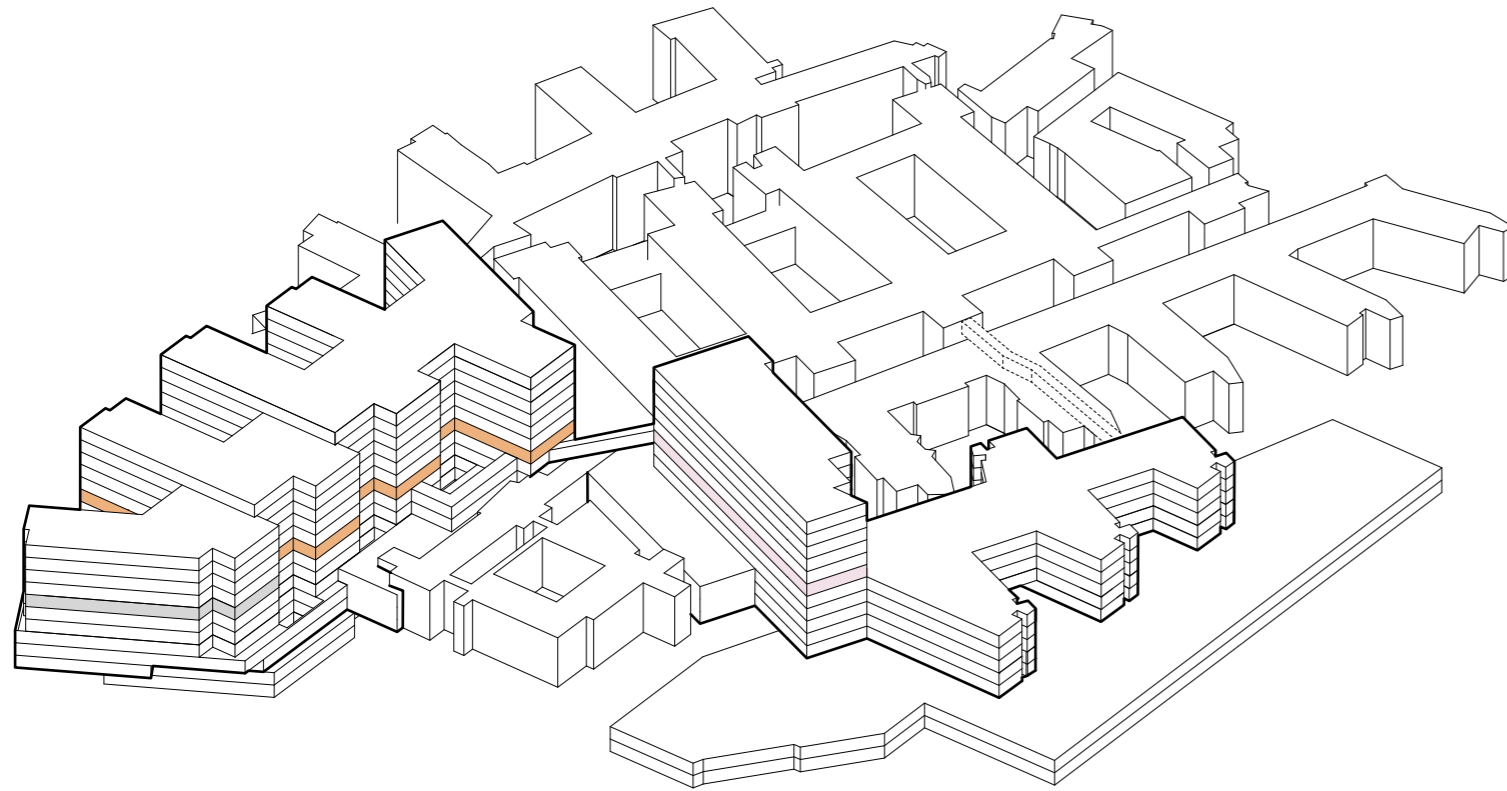

-  TRAPP
-  HEIS
-  AKUTT HEIS
-  AGV HEIS
-  SENGEAUTOMAT
-  GÅENDE PASIENTER OG BESØK
-  LIGGENDE PASIENTER, SENGER
-  VARER
-  AKUTT
-  PERSONAL



# Funksjonsfordeling

## Etasje 06





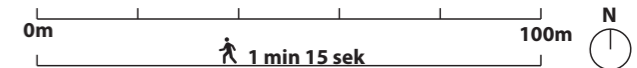





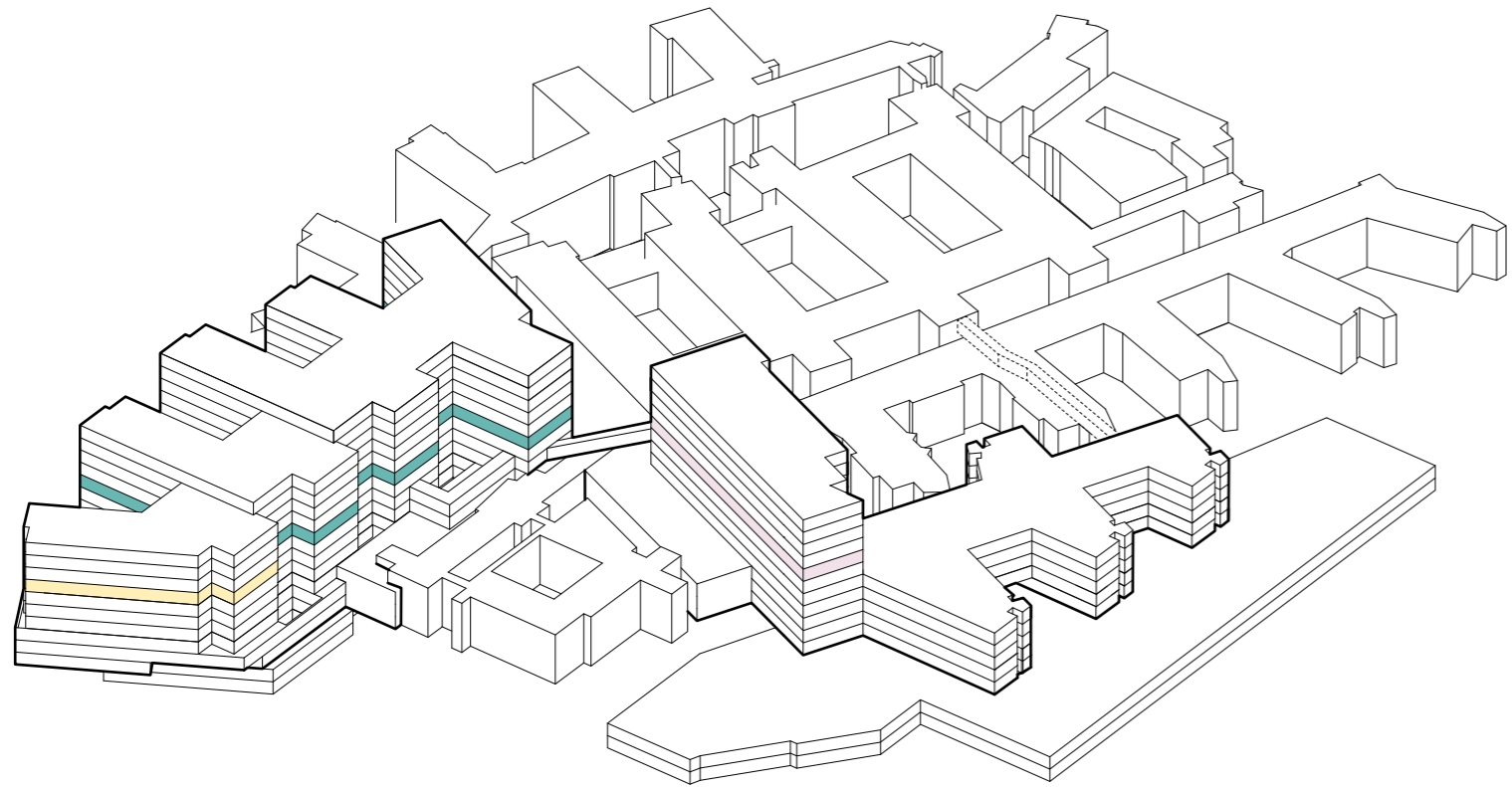

-  TRAPP
-  HEIS
-  AKUTT HEIS
-  AGV HEIS
-  SENGEAUTOMAT
-  GÅENDE PASIENTER OG BESØK
-  LIGGENDE PASIENTER, SENGER
-  VARER
-  AKUTT
-  PERSONAL



# Funksjonsfordeling

## Etasje 07





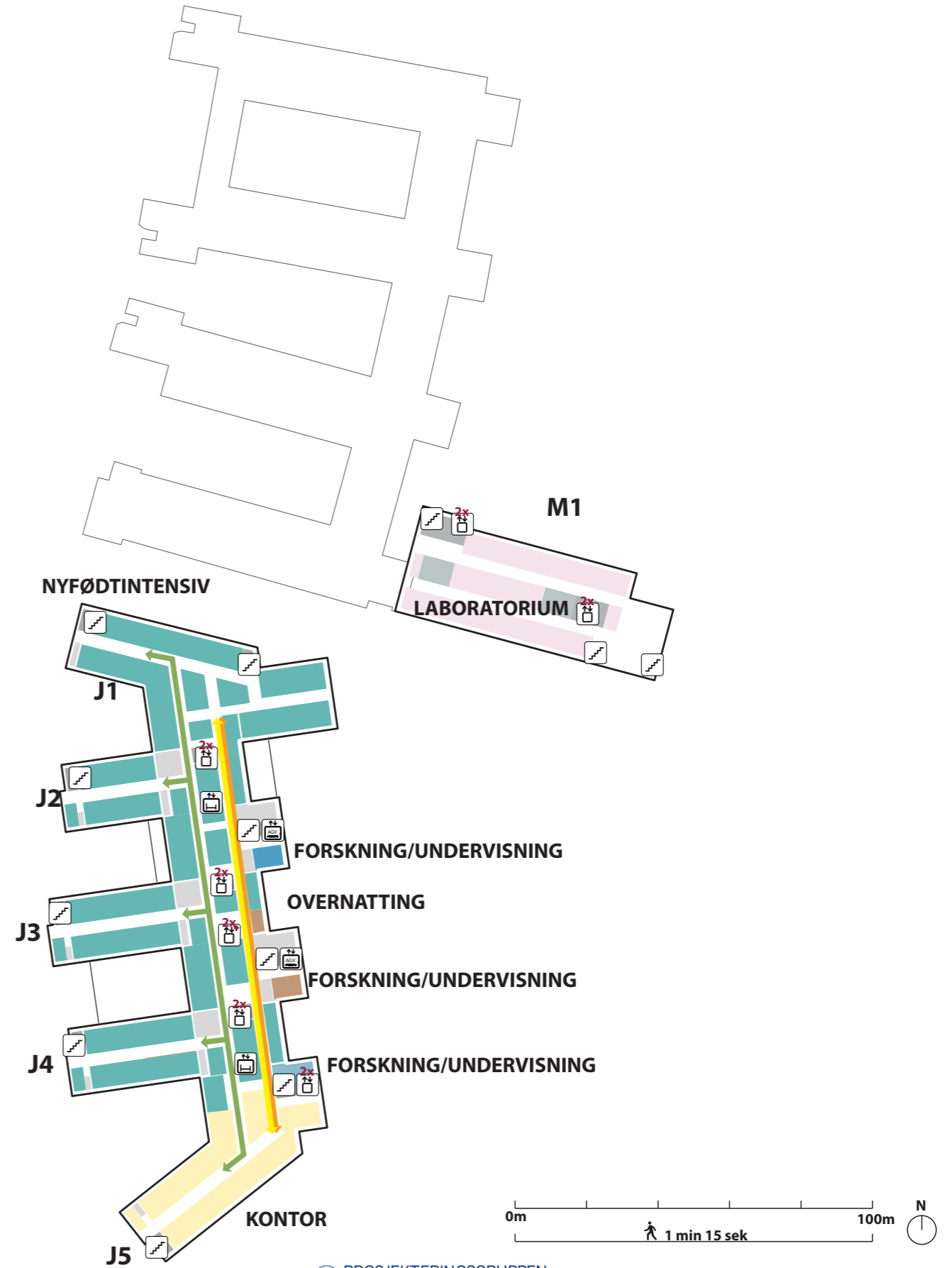





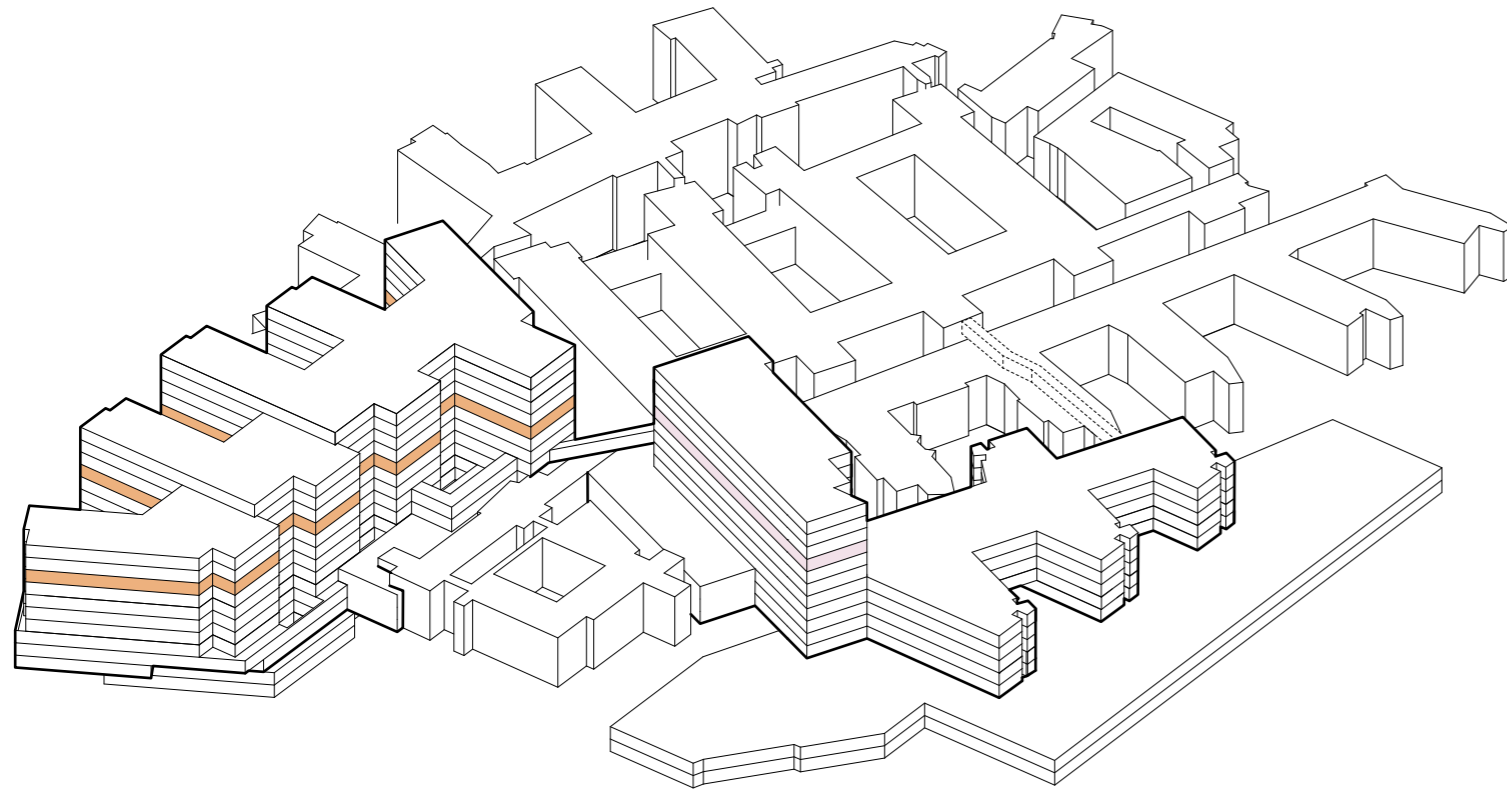

-  TRAPP
-  HEIS
-  AKUTT HEIS
-  AGV HEIS
-  SENGEAUTOMAT
-  GÅENDE PASIENTER OG BESØK
-  LIGGENDE PASIENTER, SENGER
-  VARER
-  AKUTT
-  PERSONAL



# Funksjonsfordeling

## Etasje 08



-  TRAPP
-  HEIS
-  AKUTT HEIS
-  AGV HEIS
-  SENGEAUTOMAT
-  GÅENDE PASIENTER OG BESØK
-  LIGGENDE PASIENTER, SENGER
-  VARER
-  AKUTT
-  PERSONAL

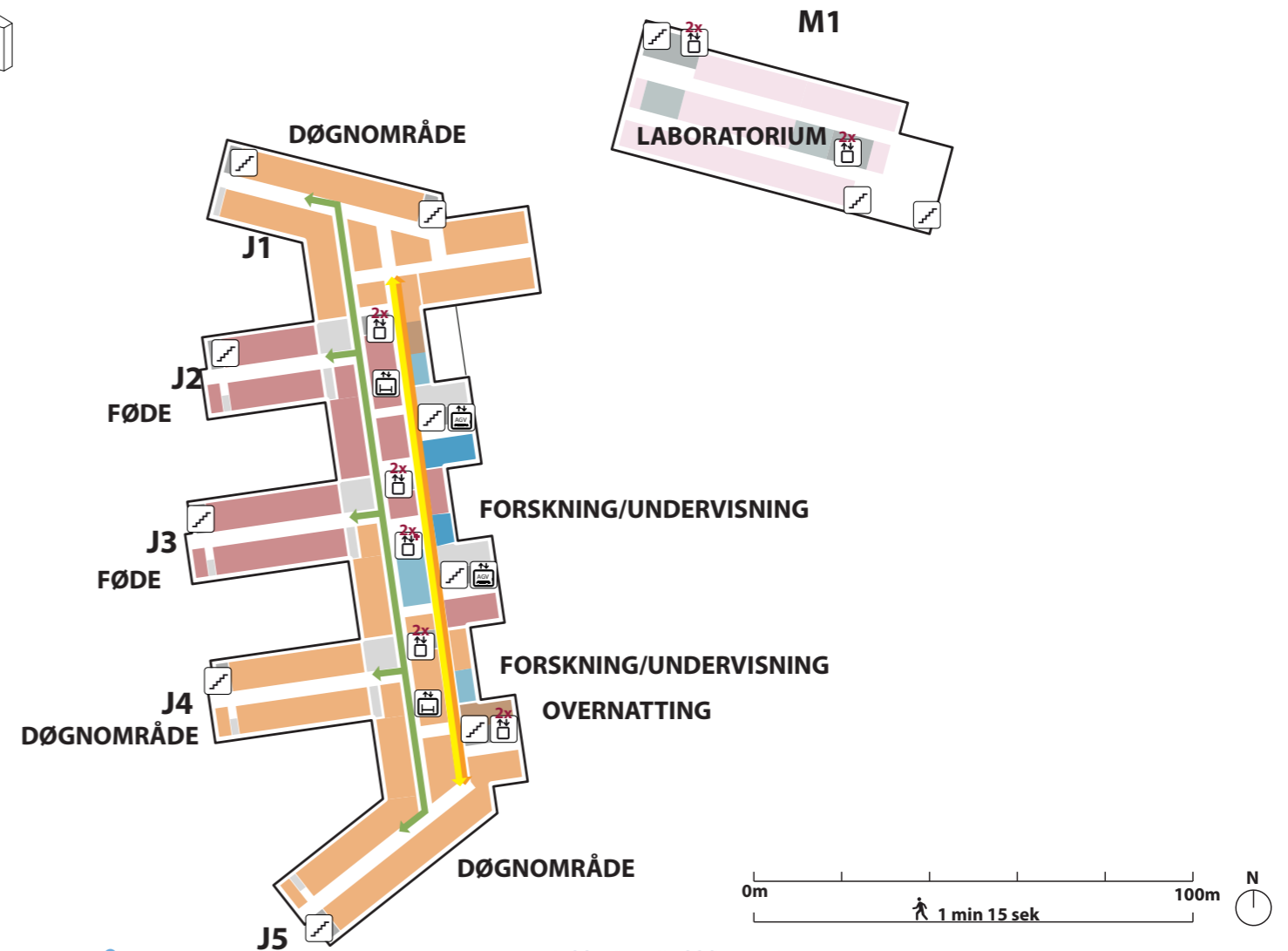







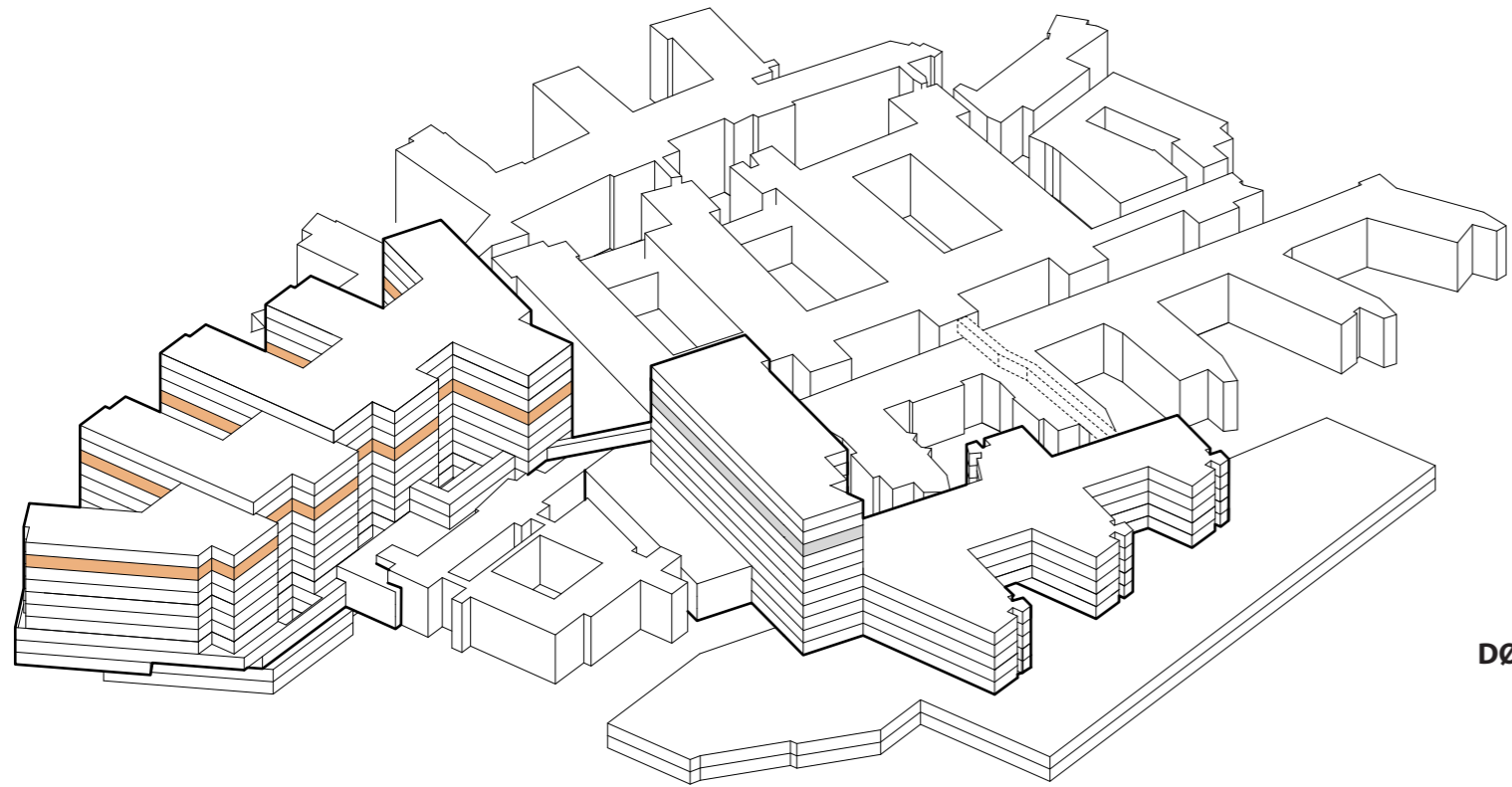





# Funksjonsfordeling

## Etasje 09





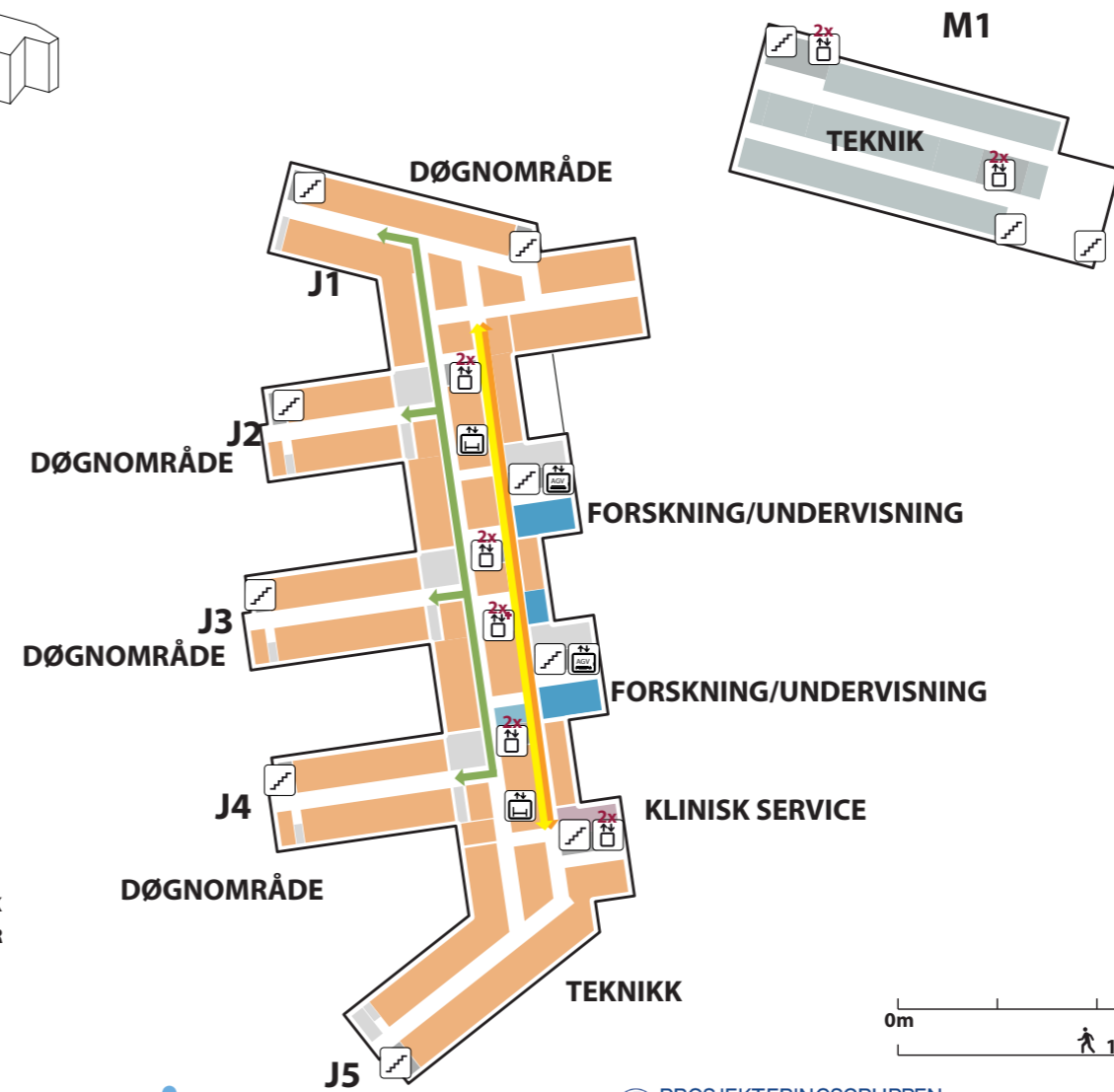





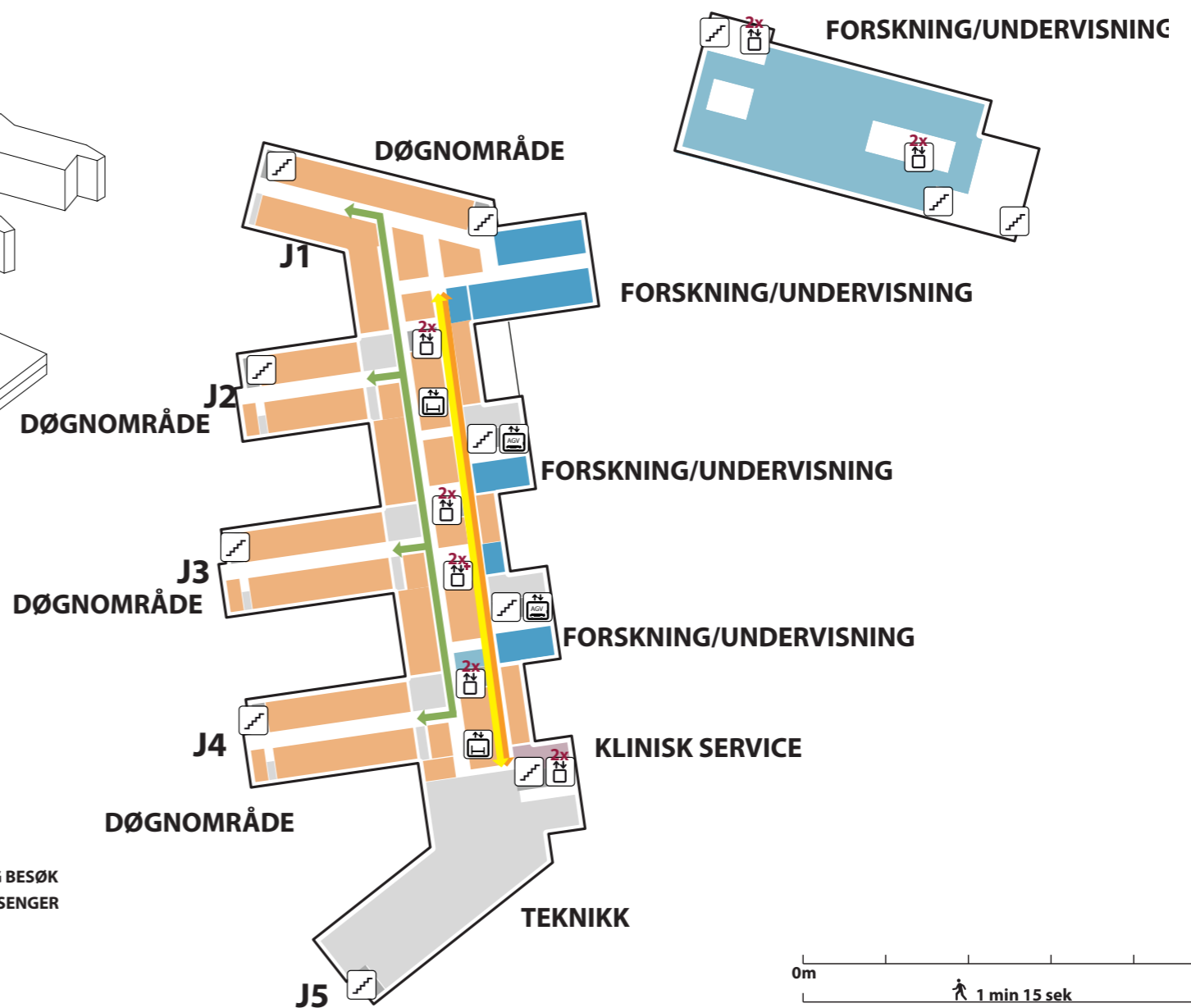
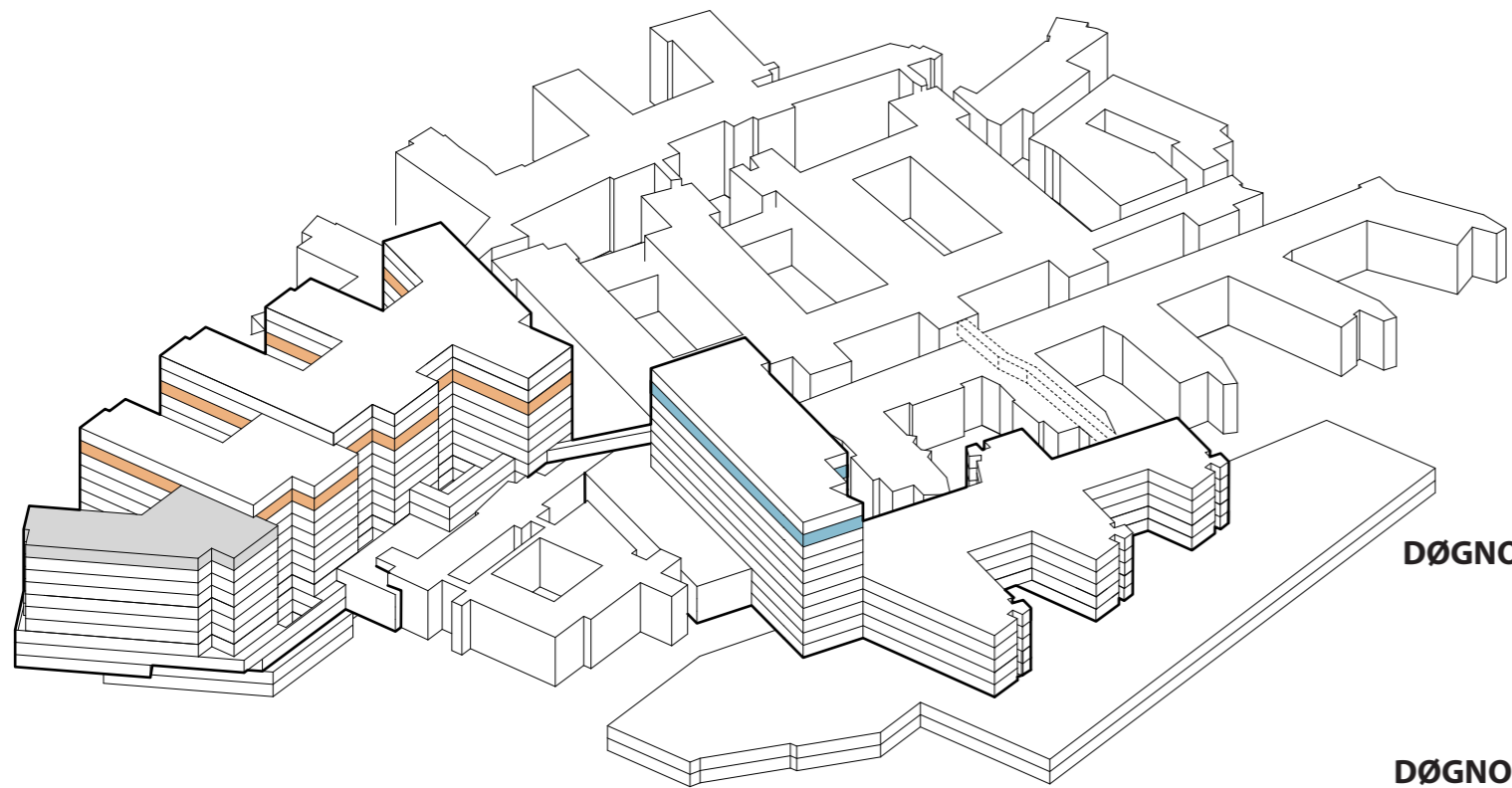

-  TRAPP
-  HEIS
-  AKUTT HEIS
-  AGV HEIS
-  SENGEAUTOMAT
-  GÅENDE PASIENTER OG BESØK
-  LIGGENDE PASIENTER, SENGER
-  VARER
-  AKUTT
-  PERSONAL



# Funksjonsfordeling

## Etasje 10









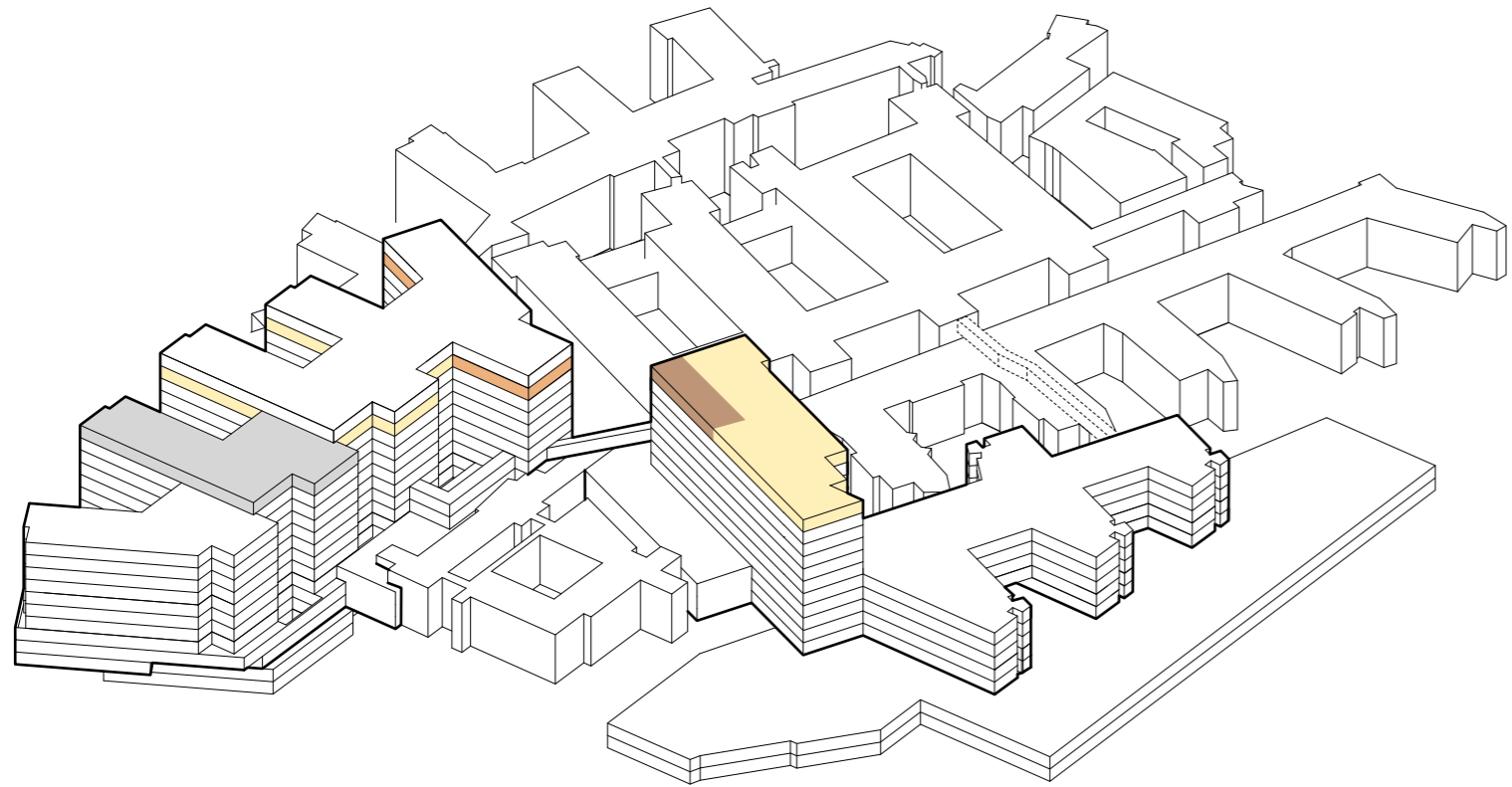



-  TRAPP
-  HEIS
-  AKUTT HEIS
-  AGV HEIS
-  SENGEAUTOMAT
-  GÅENDE PASIENTER OG BESØK
-  LIGGENDE PASIENTER, SENGER
-  VARER
-  AKUTT
-  PERSONAL

# Funksjonsfordeling

## Etasje 11





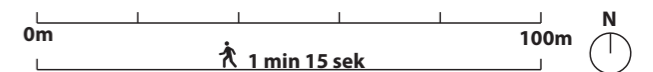
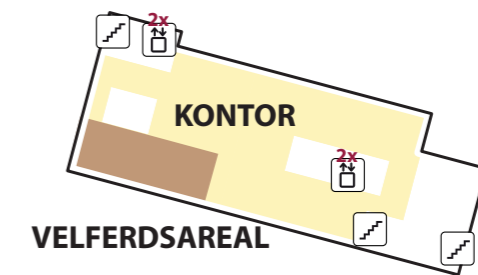
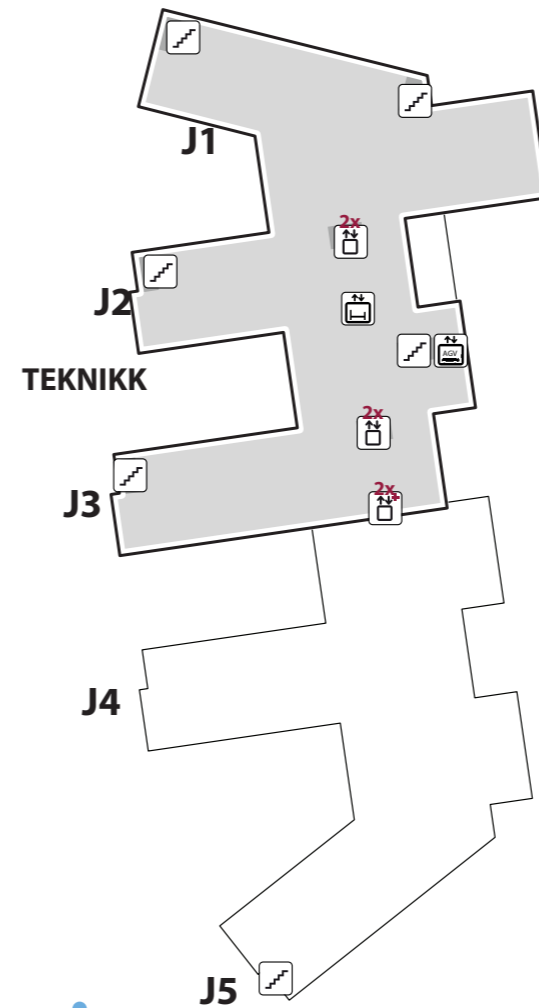





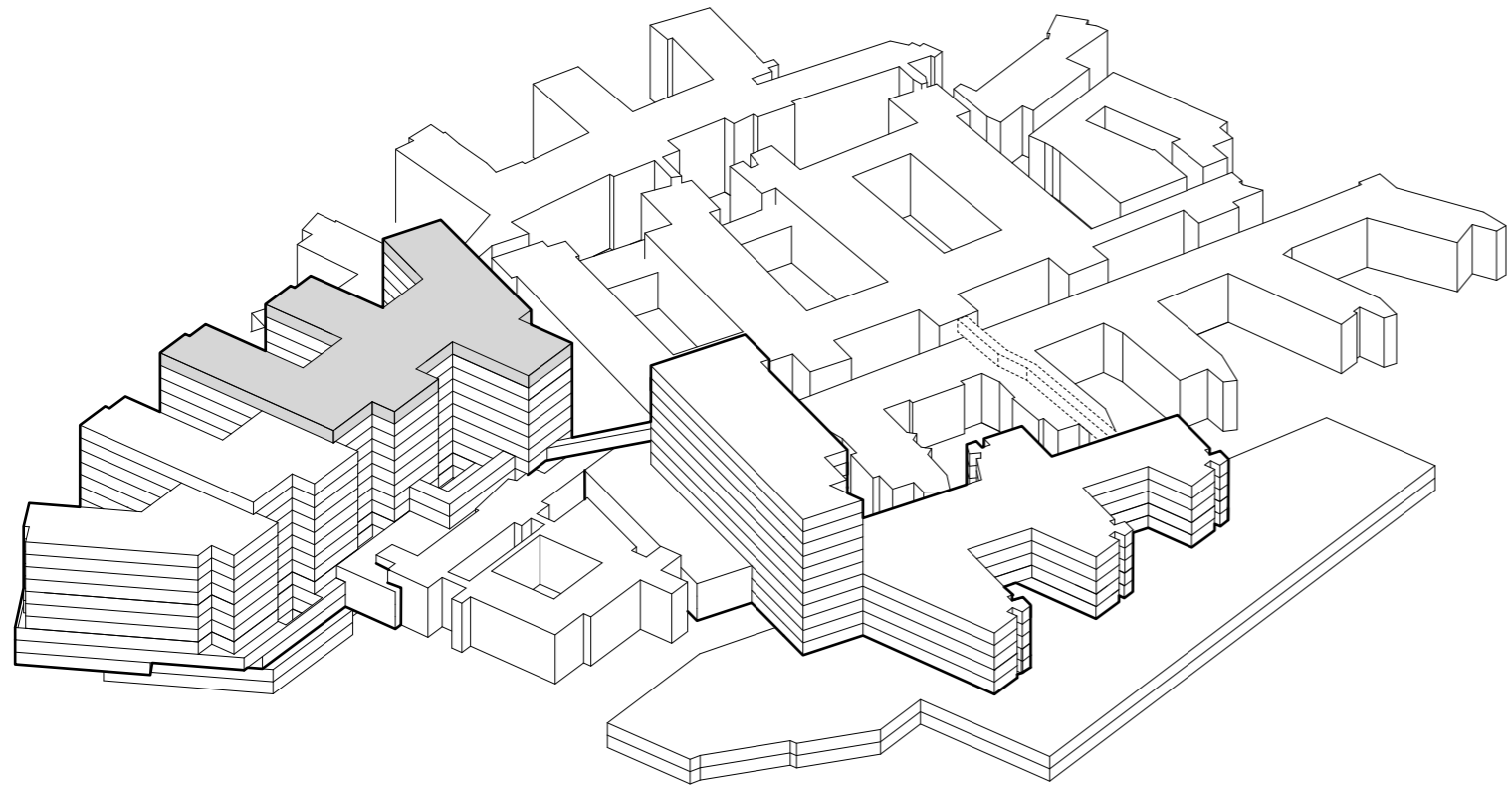

-  TRAPP
-  HEIS
-  AKUTT HEIS
-  AGV HEIS
-  SENGEAUTOMAT
-  GÅENDE PASIENTER OG BESØK
-  LIGGENDE PASIENTER, SENGER
-  VARER
-  AKUTT
-  PERSONAL



# Funksjonsfordeling

## Etasje 12



-  TRAPP
-  HEIS
-  AKUTT HEIS
-  AGV HEIS
-  SENGEAUTOMAT
-  GÅENDE PASIENTER OG BESØK
-  LIGGENDE PASIENTER, SENGER
-  VARER
-  AKUTT
-  PERSONAL

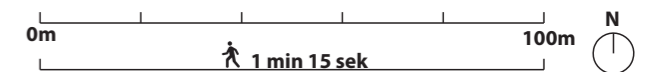
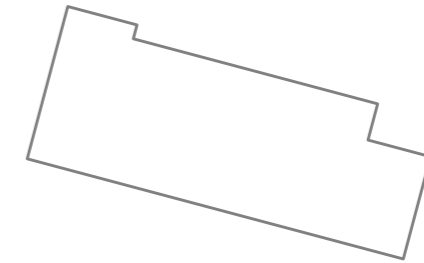
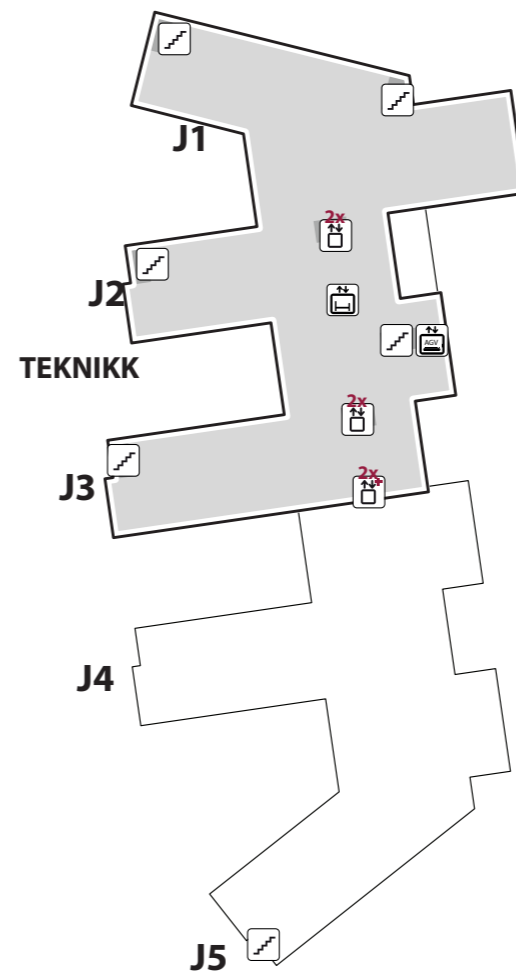

# **GRUPPE 21**

## **KONTORARBEIDSPLASSE OG MØTEROM**

# Kontorarbeidsplasser og møterom

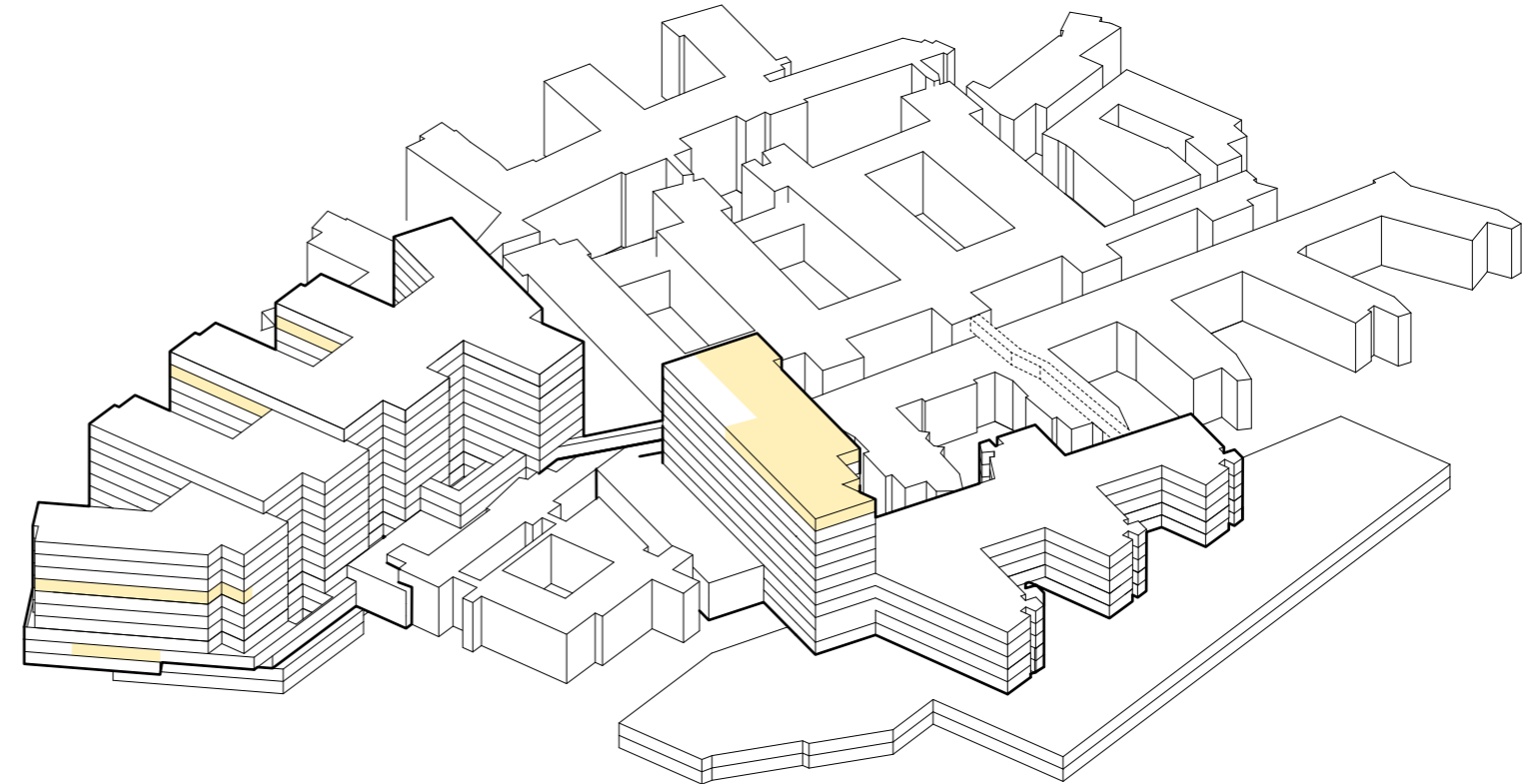

## FUNKSJONELLE KRAV

- Samlede kontorområder skal understøtte effektive arbeidsprosesser, god informasjonsflyt, mester-svenn læring og beslutningsstøtte.
- For å sikre en fleksibilitet vil disse arealene innredes med en blanding av ulike kontorarbeidsplasser (cellekontor, teamkontor og aktivitetsbaserte kontorarbeidsplasser).

## Plassering av kontorarbeidsplasser og møterom møte 2

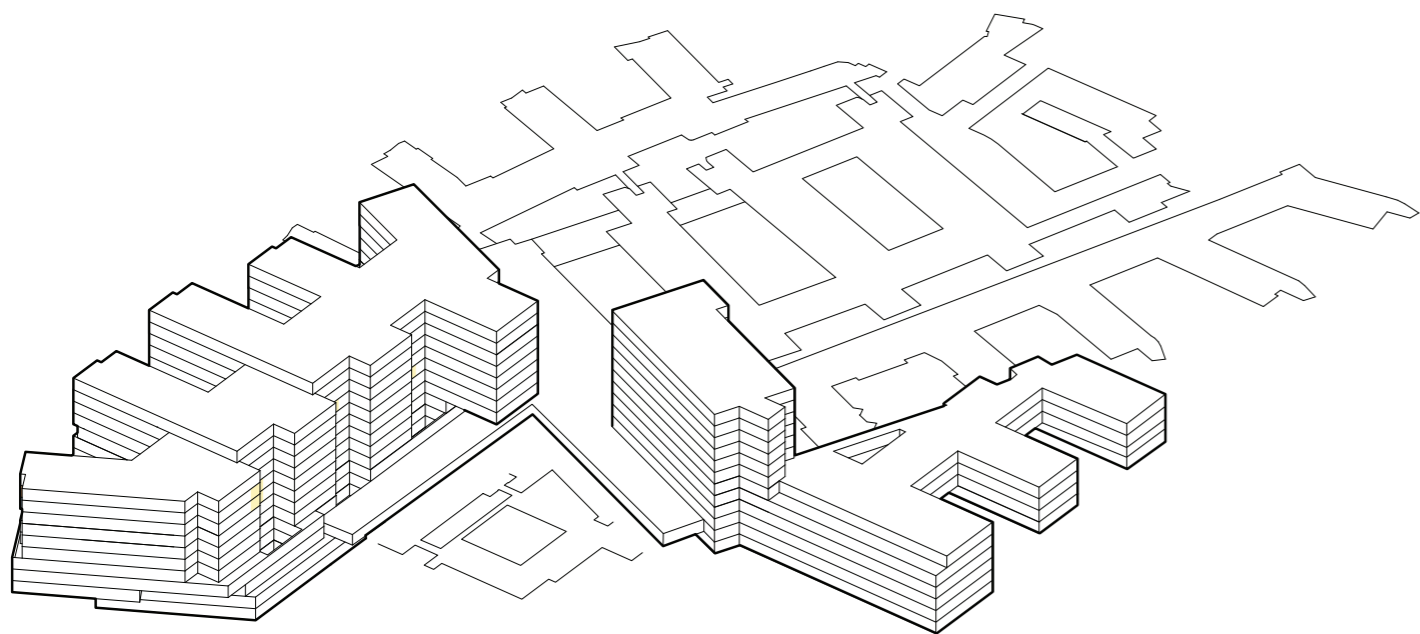

## Plassering av kontorarbeidsplasser og møterom møte 3

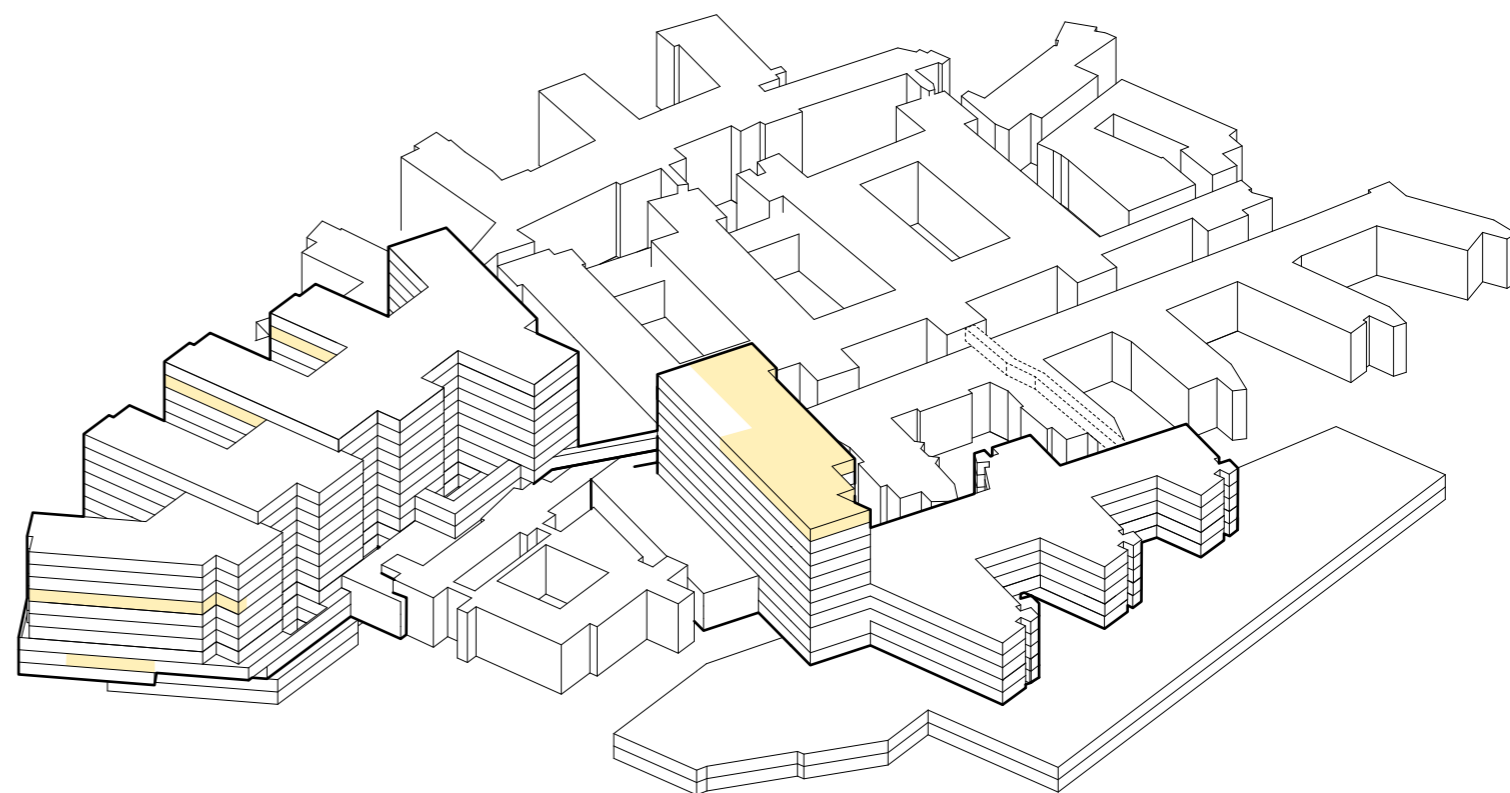

# ILLUSTRASJON SOM VISER MULIGHET FOR INNPLASSERING AV KONTORARBEIDSPlassER OG MØTEROM I BYGG J, ETASJE 11

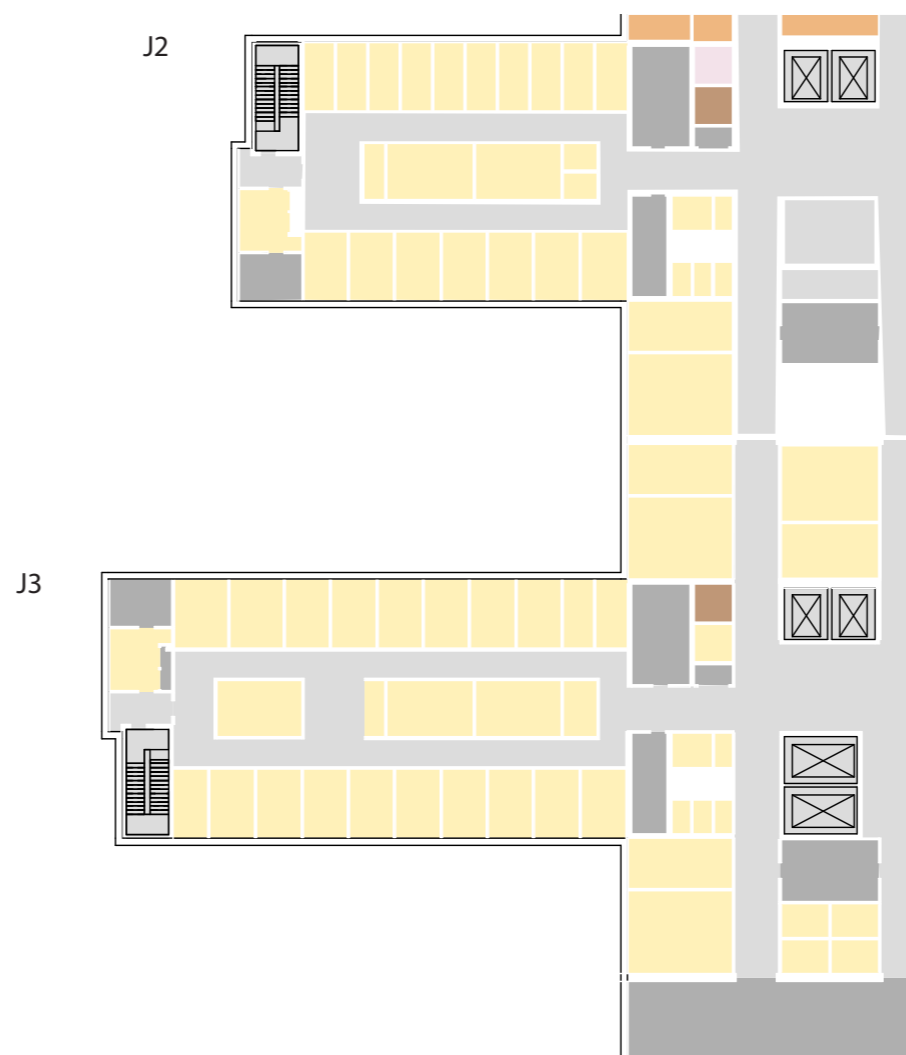
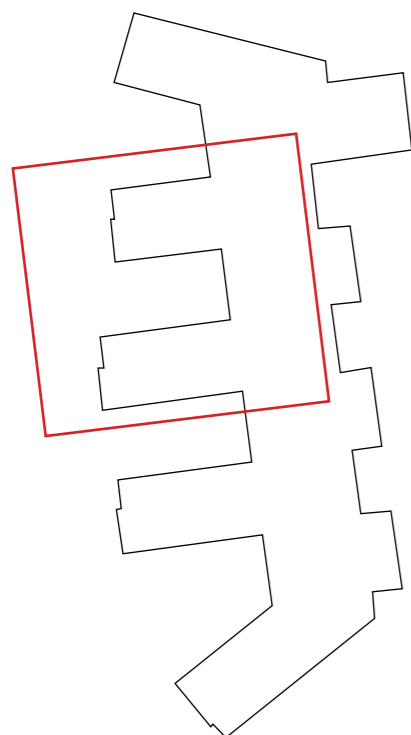

- Type rom
- Kontor, 1 person
- Kontor, 2 personer
- Kontor, 6 personer
  
- Grupperom
- Møte
- Stillerom
  
- Tekjøkken
  
- WC
- HCWC



# ILLUSTRASJON SOM VISER MULIGHET FOR INNPLASSERING AV KONTORARBEIDSPLASSER OG MØTEROM I BYGG M, ETASJE 11

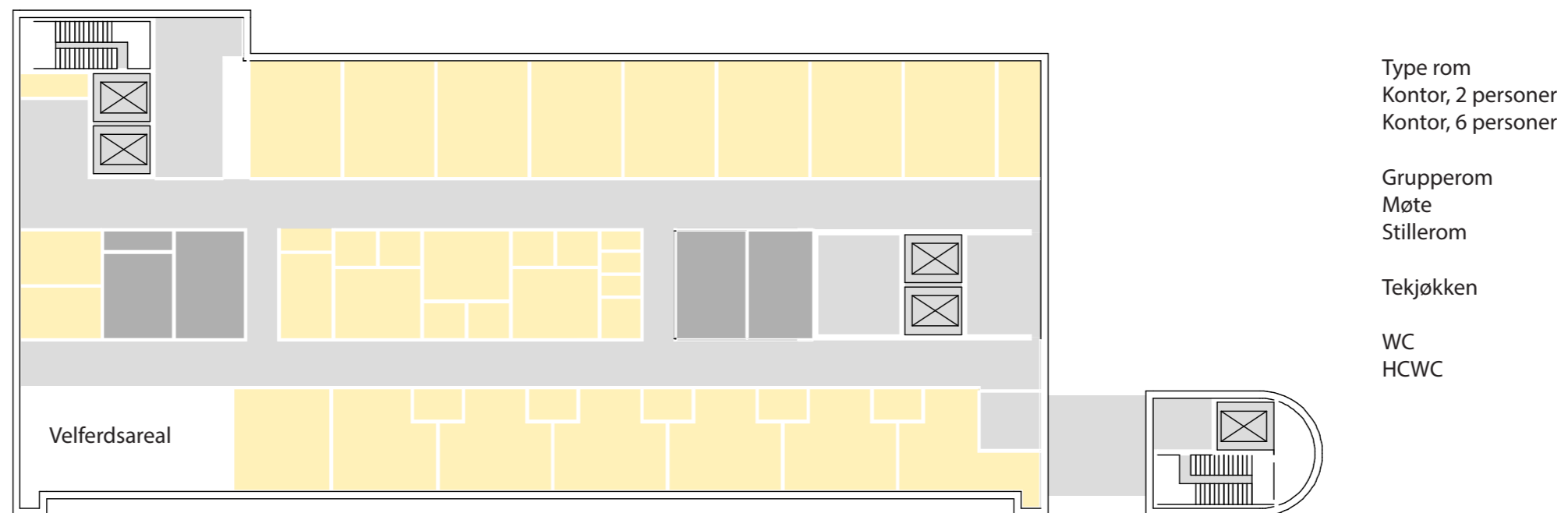

# Nye Rikshospitalet

## Prinsippsnitt fra RIV

- Normalventilasjon
- Aggregat luftsmitte
- Aggregat operasjon
- Aggregat Intervensjon
- Aggregat Normalventilasjon operasjon
- Tekniske etasjer/mellometasjer

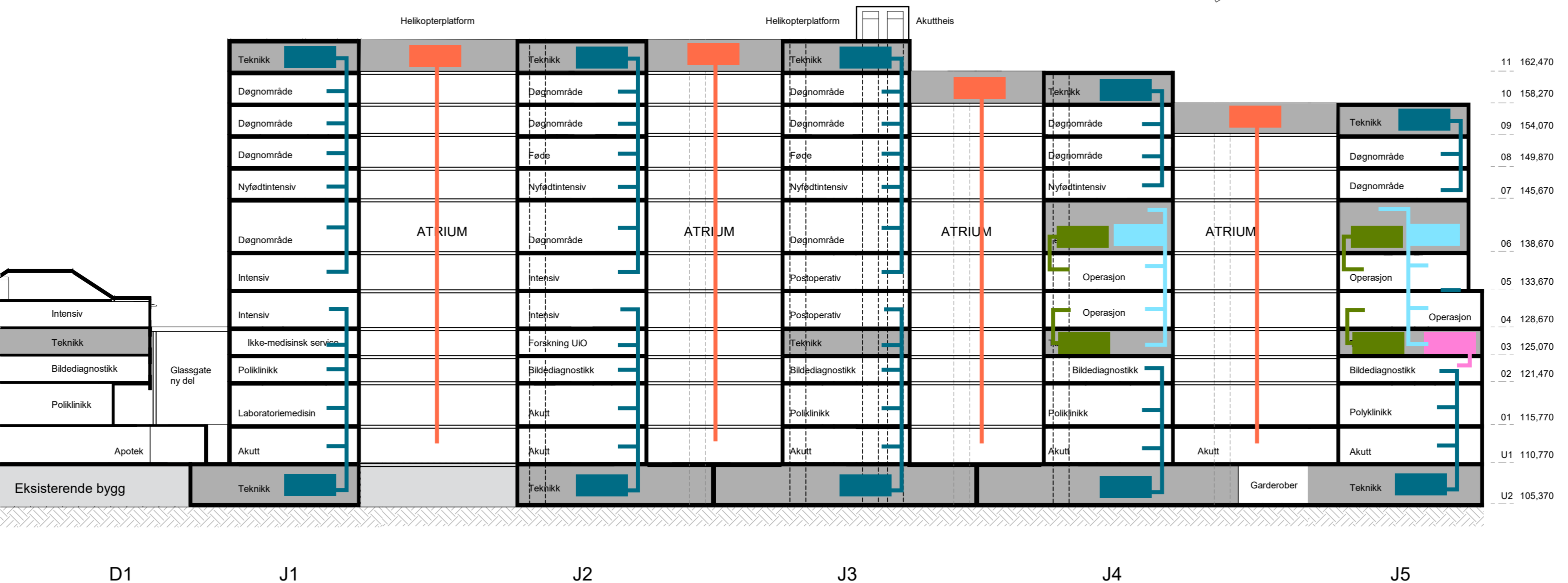
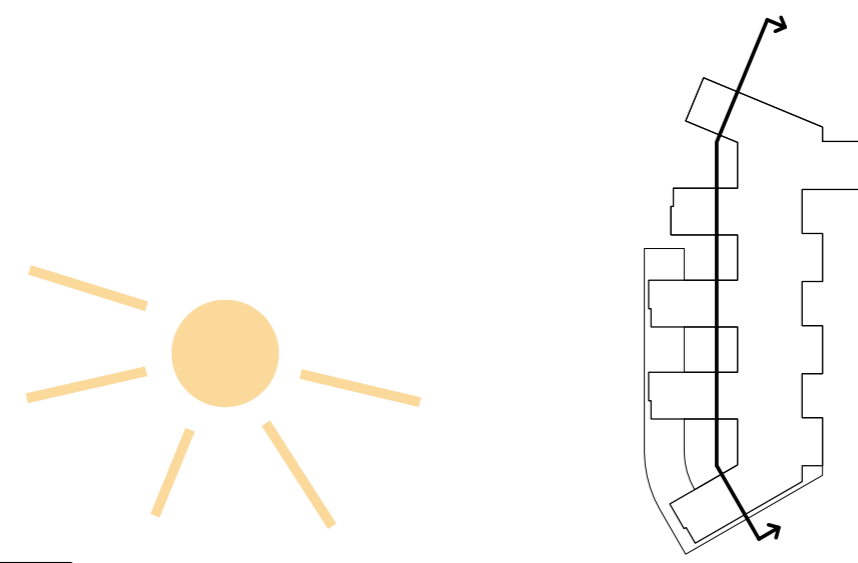

# Nye Rikshospitalet

## Prinsippsnitt fra RIE

EL - teknikk

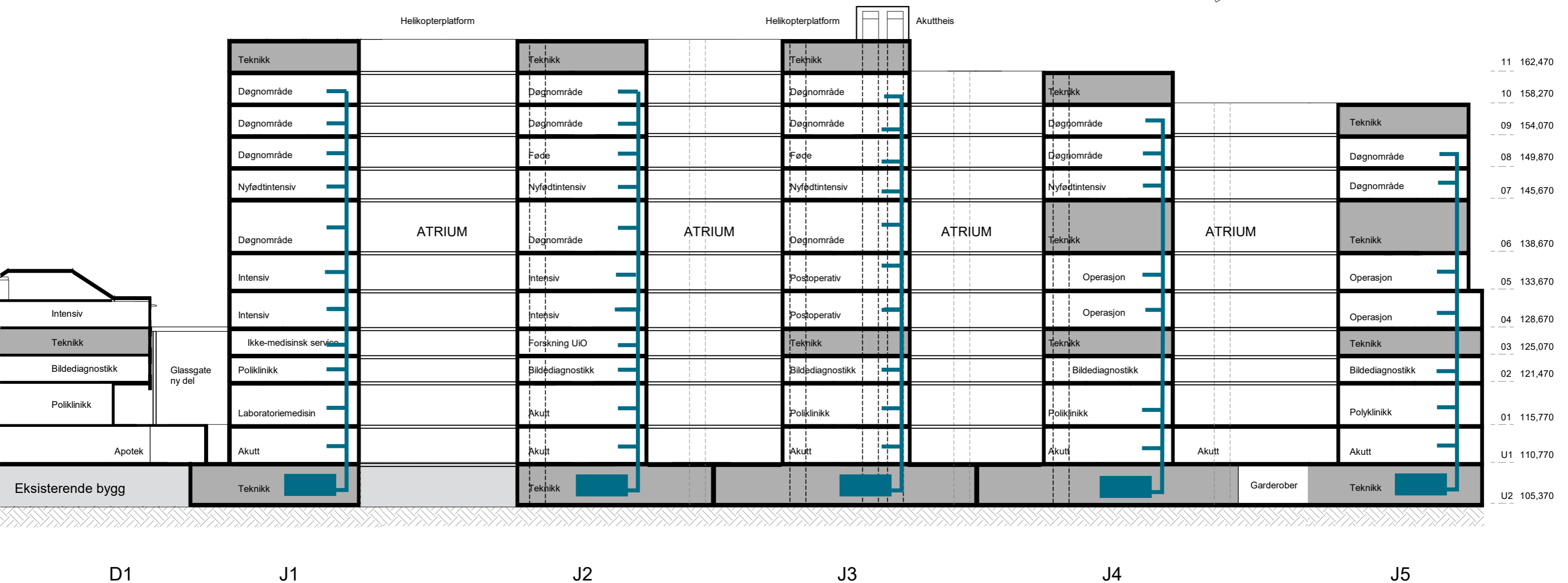
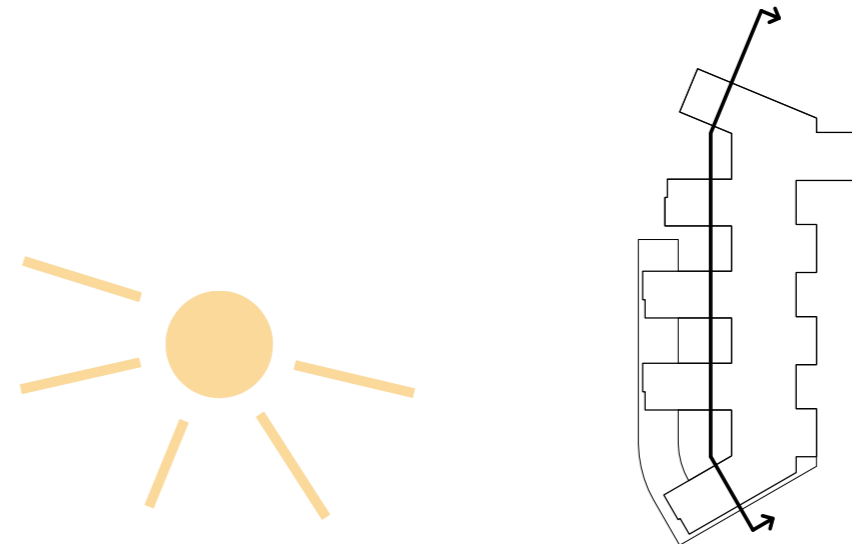

# Nye Rikshospitalet

## Prinsippplan fra RIV - Typisk plan ventilasjon og rør



Typisk etasje med sjakter for ventilasjon markert

Ludtbehandling er plassert i U2 og i øverste tekniske etasje. De øverste aggregat forsyner etasjene over basen med frisk luft. Aggregat i U2 forsyner etasjer over med frisk luft.

# Nye Rikshospitalet

## Prinsippplan fra RIV

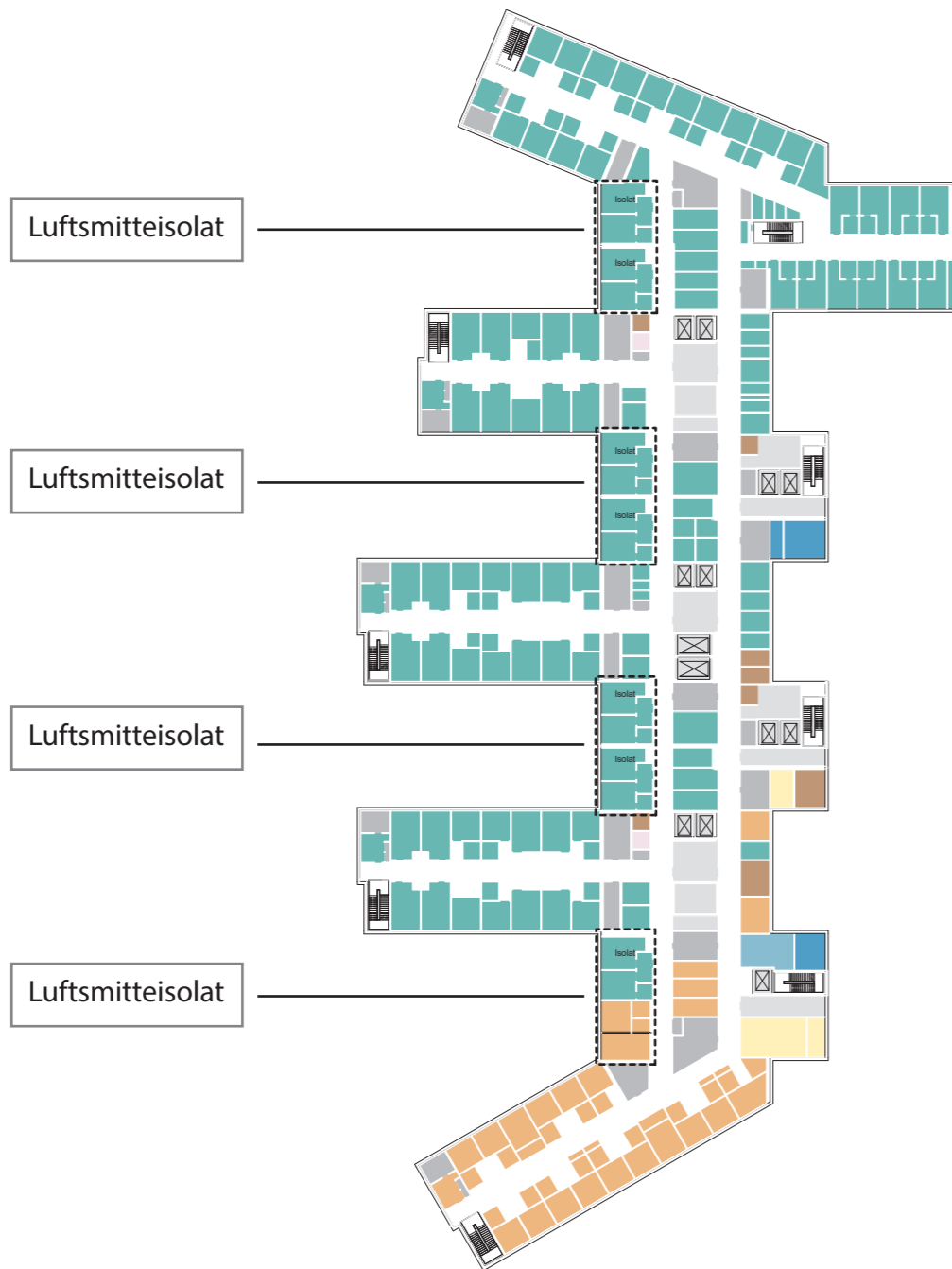

Luftmitteisolat plasseres over hverandre samme sted i planen mellom lamellene. Egne dedikerte luftaggregater for isolatene plasseres i øverste tekniske etasje.

- Normalventilasjon
- Aggregat luftmitte
- Aggregat operasjon
- Aggregat Intervensjon
- Aggregat Normalventilasjon operasjon
- Tekniske etasjer/mellometasjer

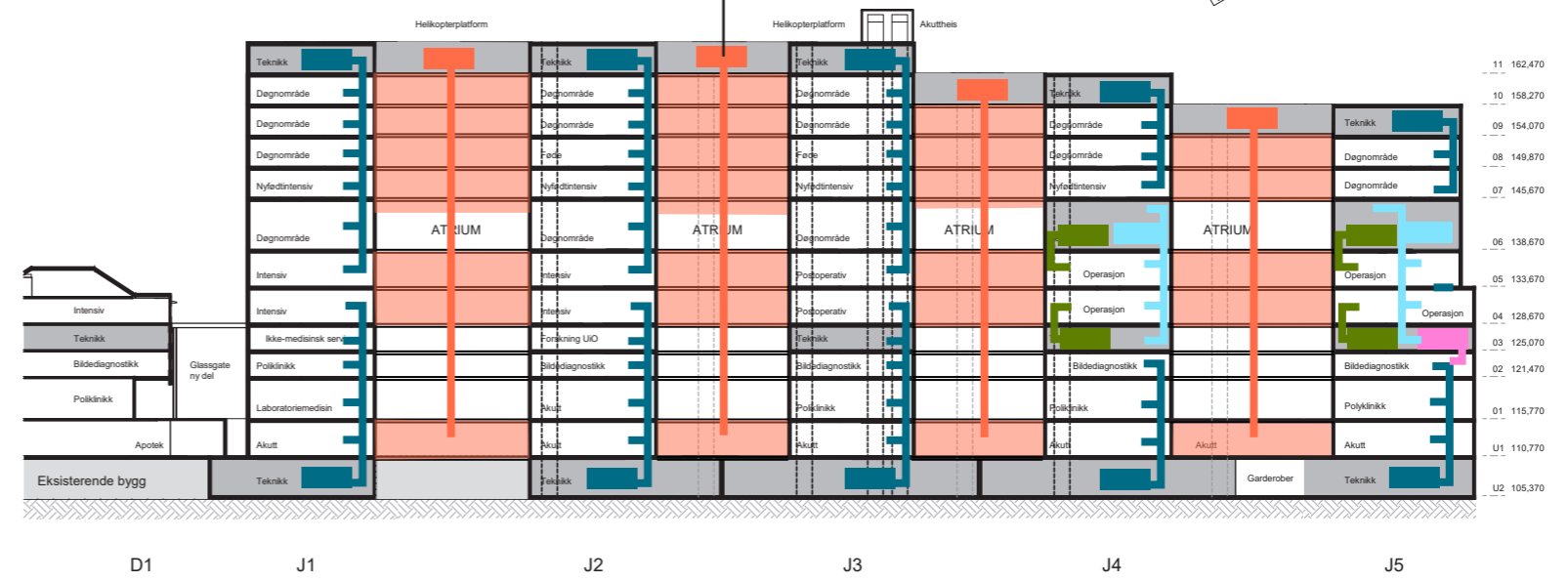

# Nye Rikshospitalet

## Prinsipplan fra RIE



Typisk etasje med sjakter for IKT og elektro markert

# Flytdiagram

## Horisontale og vertikale forbindelser



# Nye Rikshospitalet

## Prinsippsnitt for heis

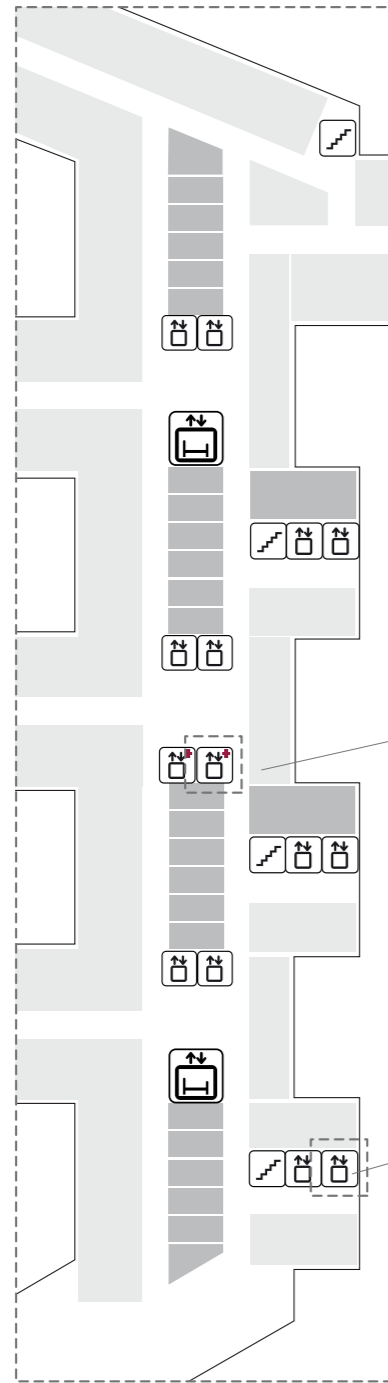

**BYGG J**  
Antall Heiser: 12 +2 Akutt

Akutt/Helipad-Heis - Ensidig inngang 1:50

Sjaktmål 3000x4500 mm

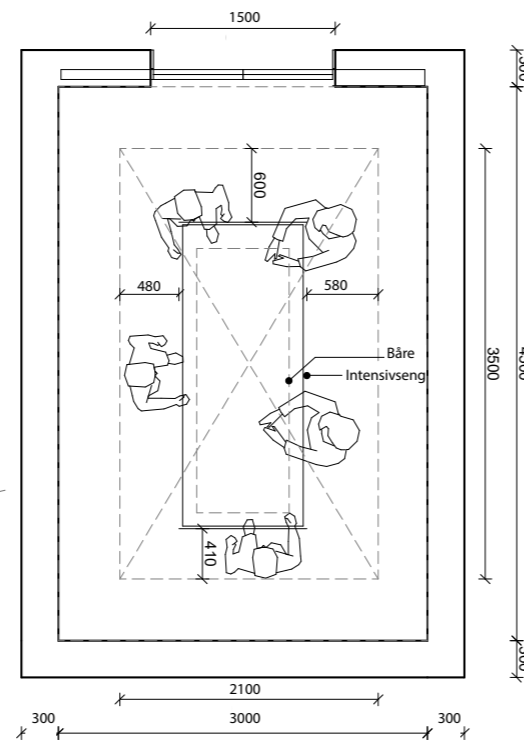

Senge- og personheis med gjennomgang 1:50

Sjaktmål 2800x3320 mm

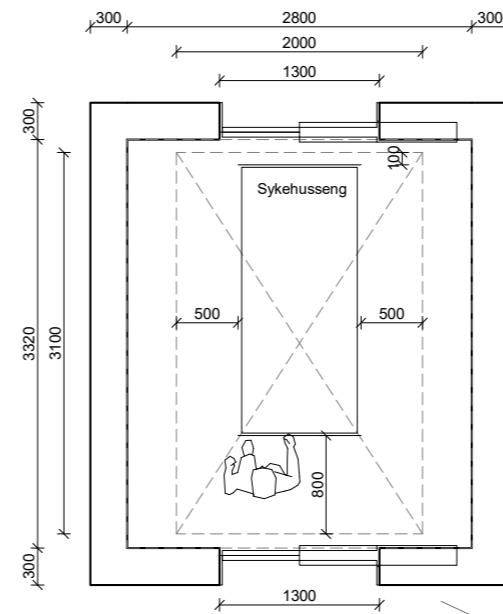

**BYGG M/N**  
Antall Heiser: 10

-  TRAPP
-  HEIS
-  AKUTTHEIS
-  SENGEAUTOMAT

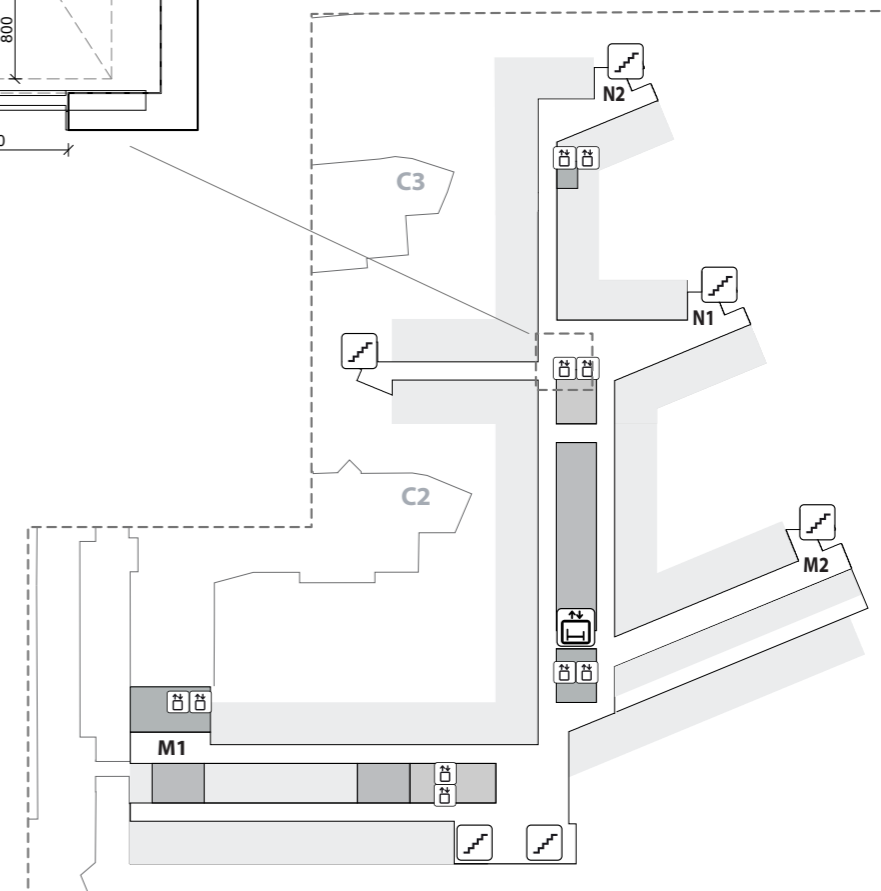



# Flytdiagram

## Akutt

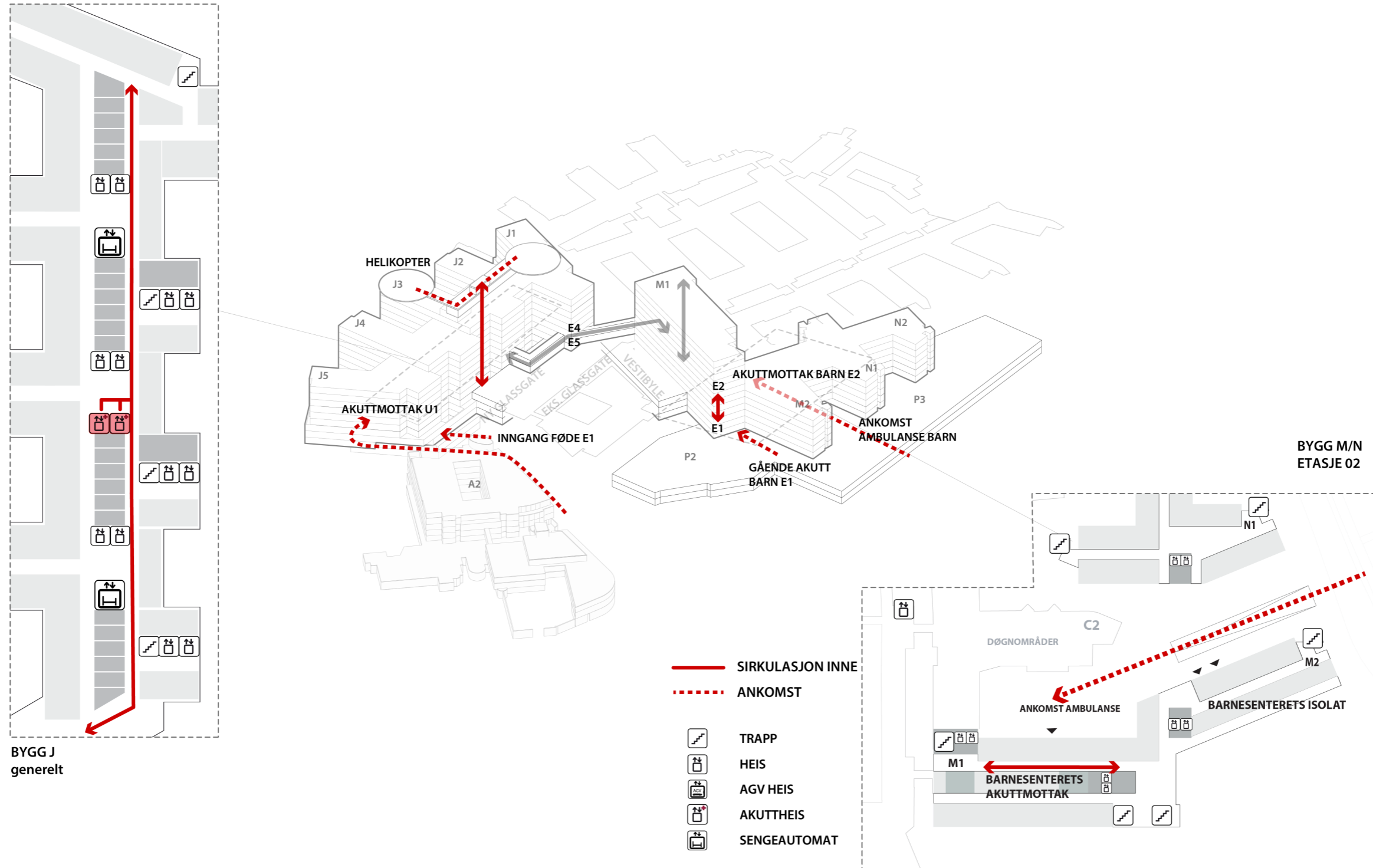

# Flytdiagram

## Senger - Rene/urene

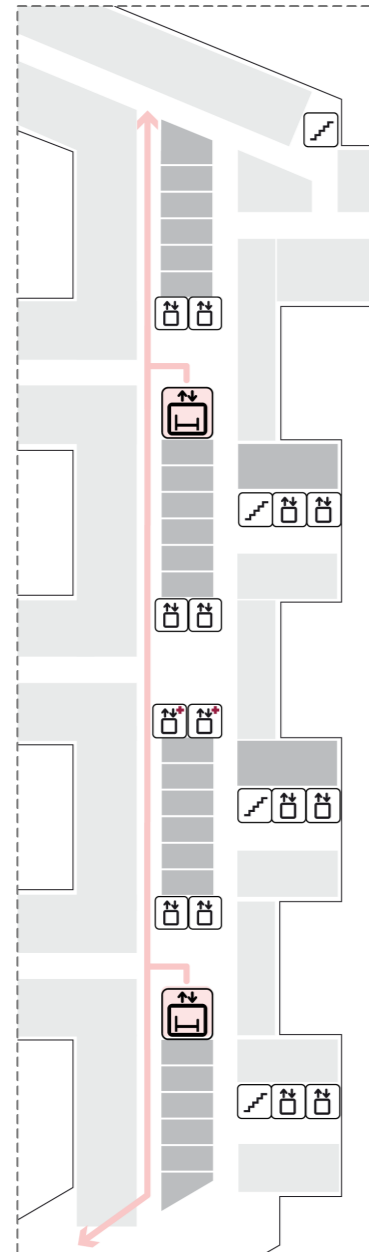



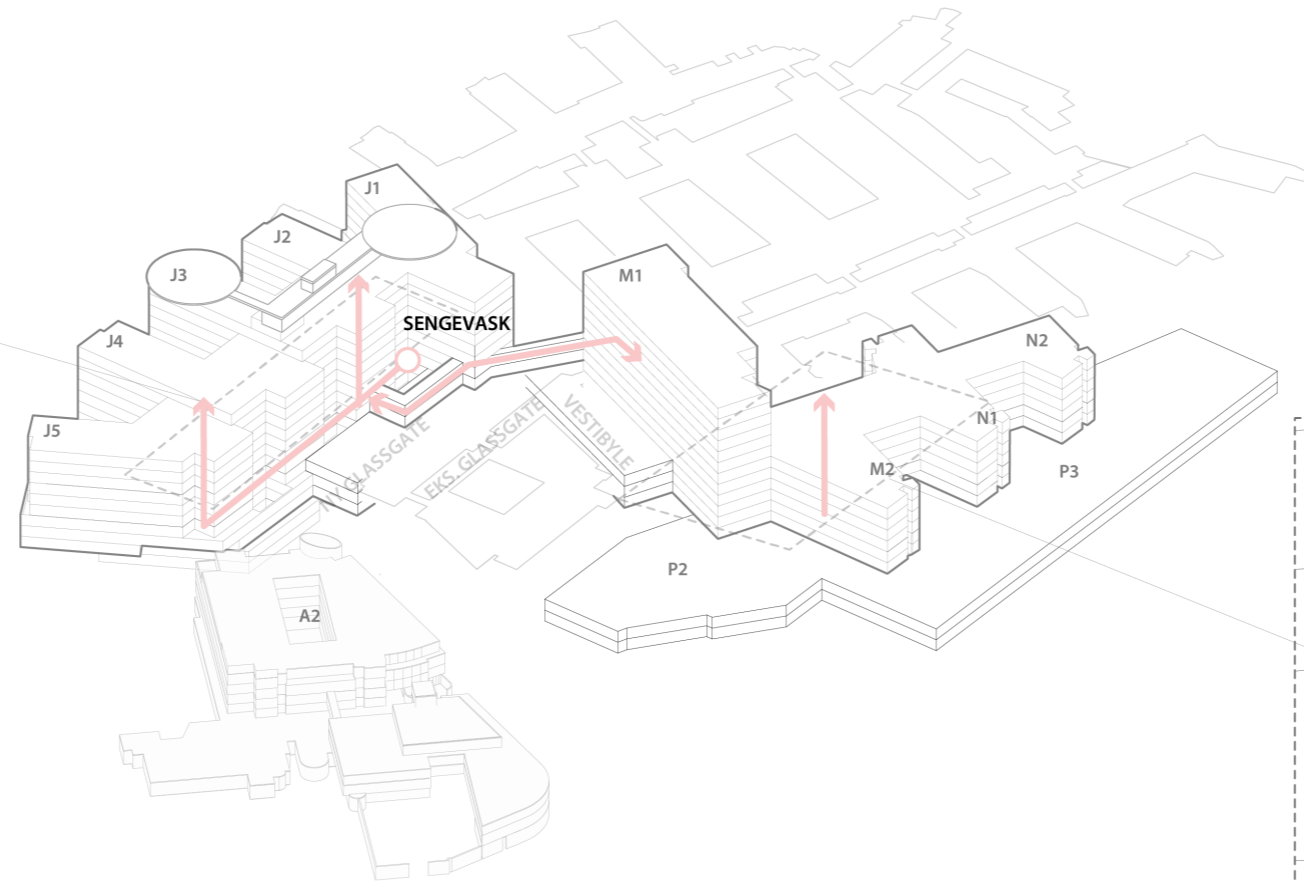

BYGG J  
generelt

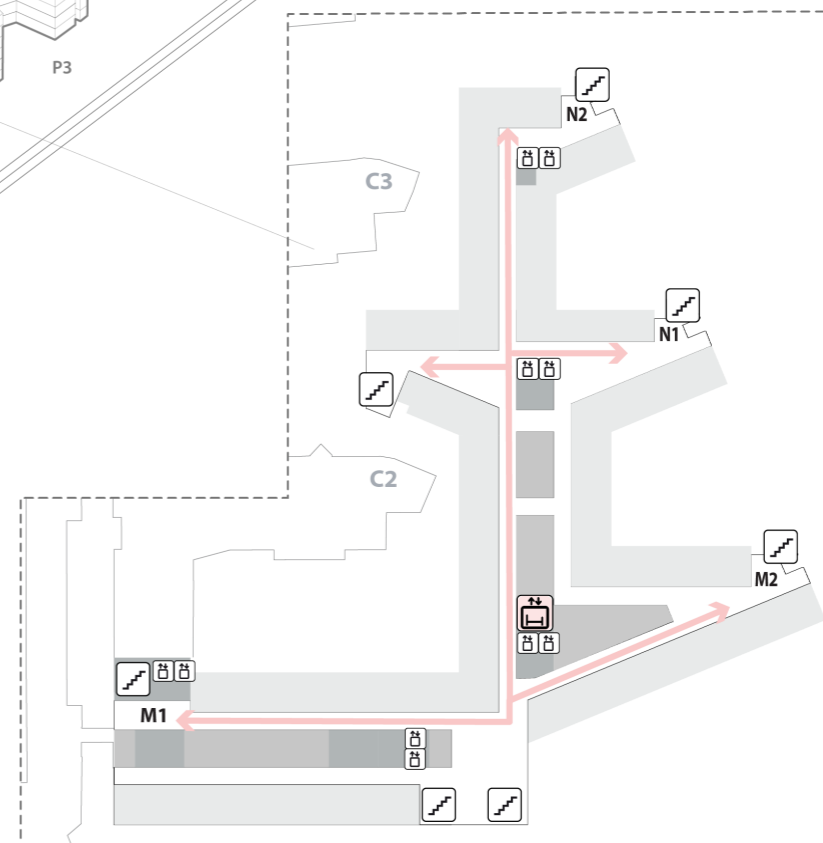

BYGG M/N  
generelt



— SIRKULASJON INNE

-  TRAPP
-  HEIS
-  AGV HEIS
-  AKUTTHEIS
-  SENGEAUTOMAT

# Flytdiagram

## Gående og besøkende

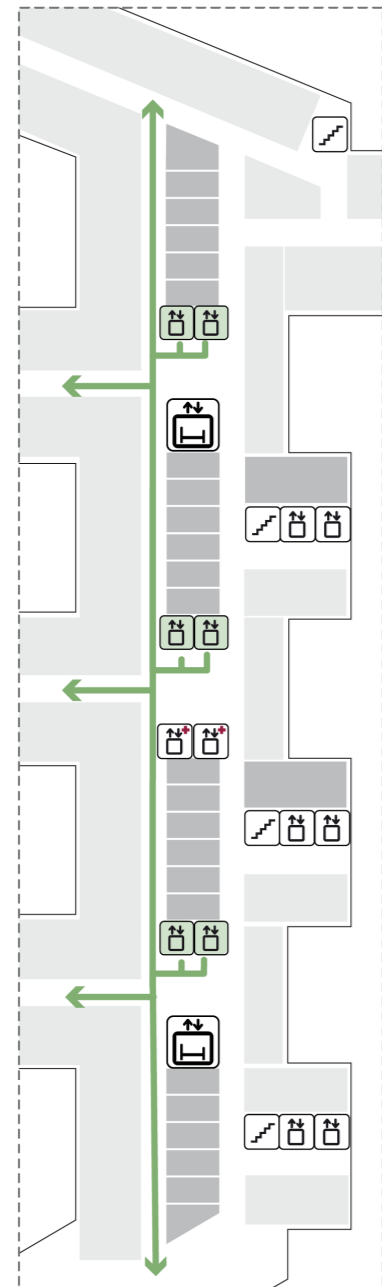

BYGG J  
generelt

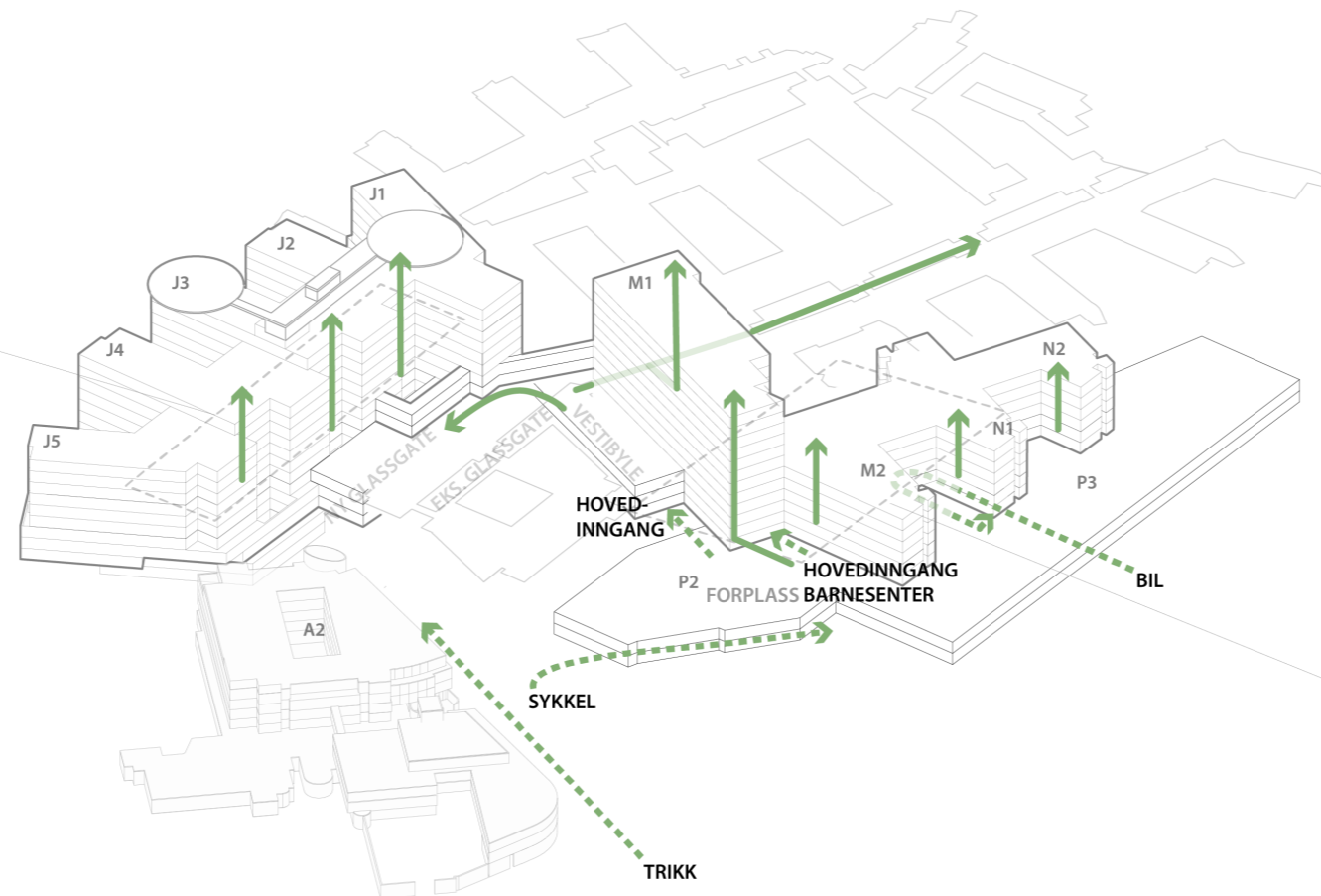

- SIRKULASJON INNE
- - - ANKOMST
- TRAPP
- HEIS
- AGV HEIS
- AKUTTHEIS
- SENGEAUTOMAT

BYGG M/N  
ETASJE 01

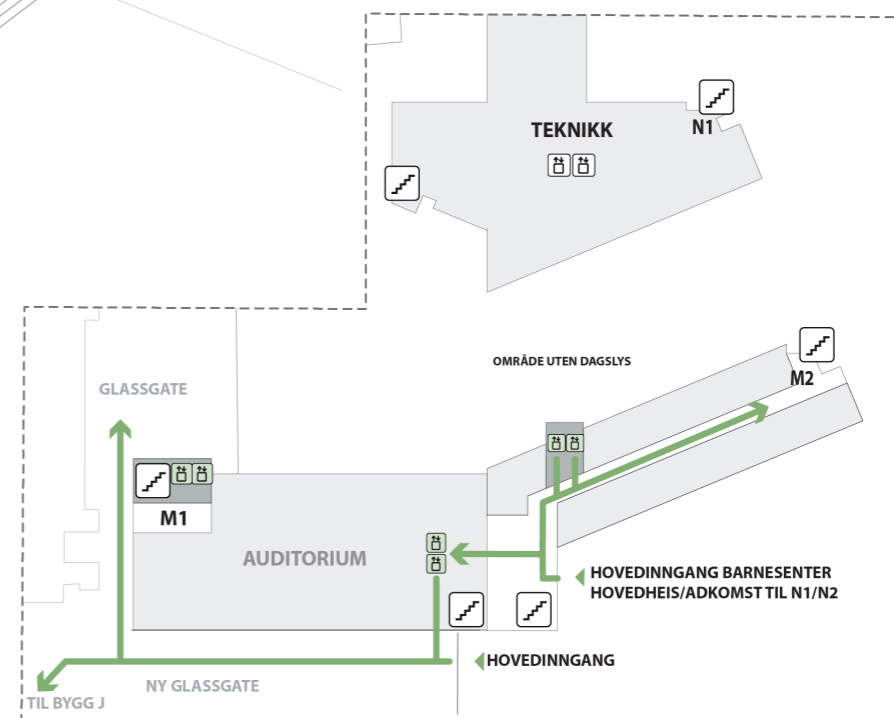

# Flytdiagram

## Patienter i seng

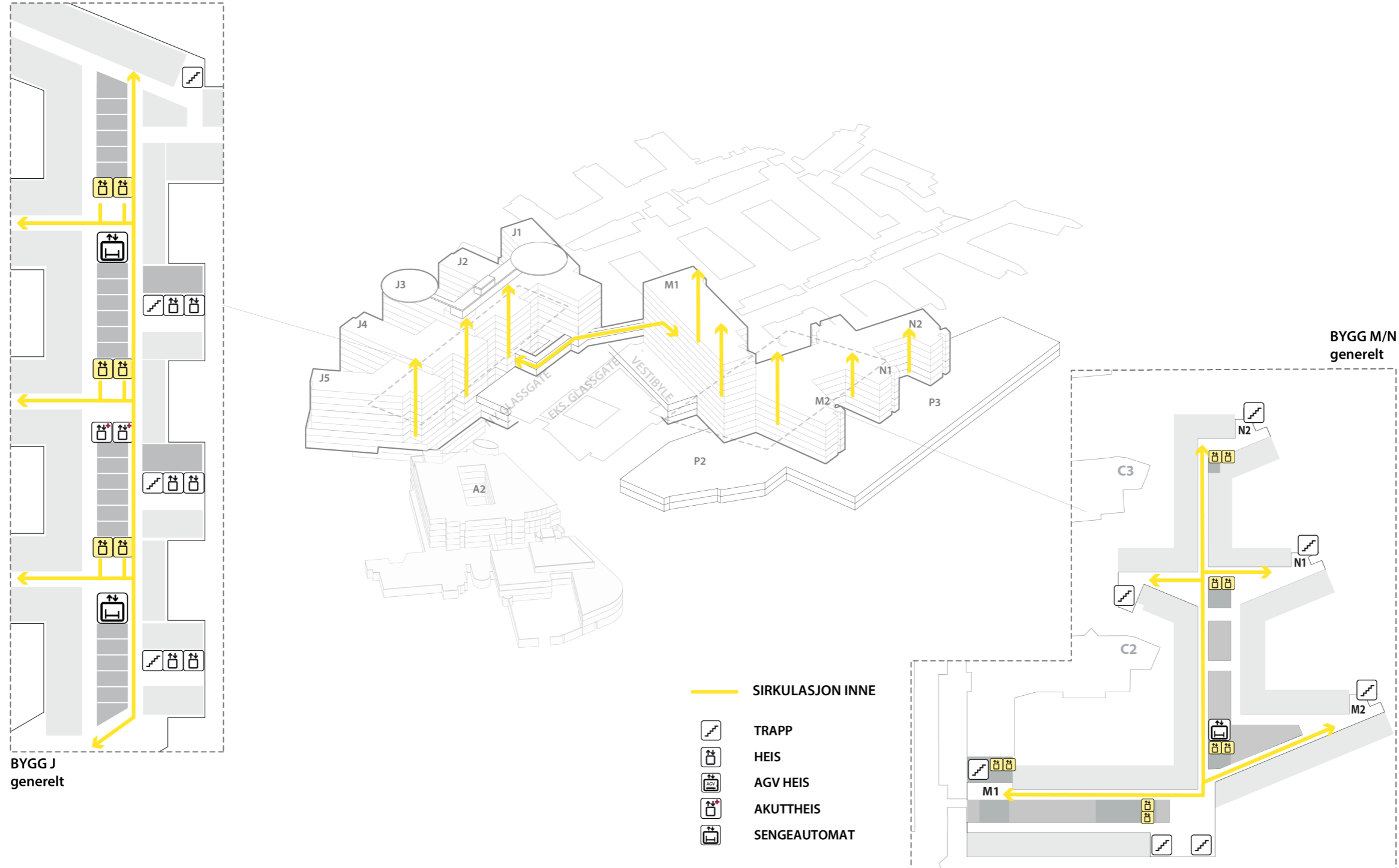

# Flytdiagram

## Personale

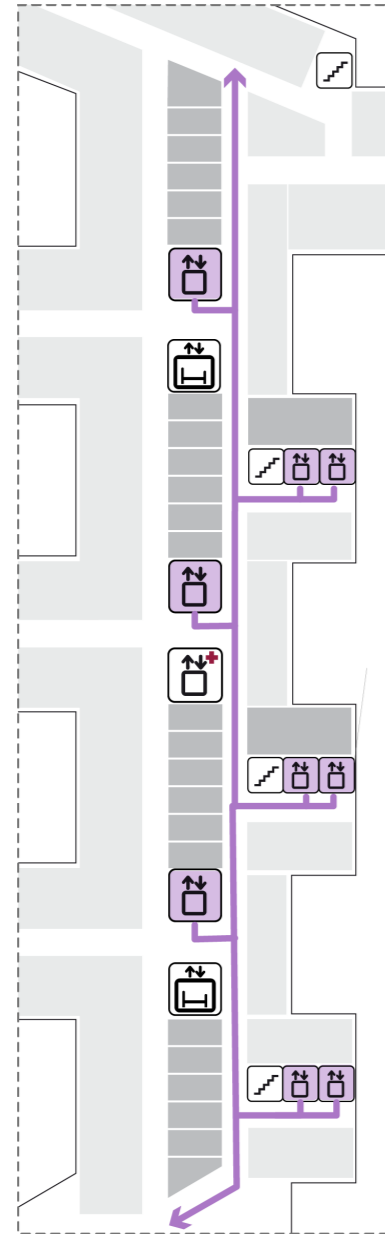

BYGG J  
Alle Etasjer

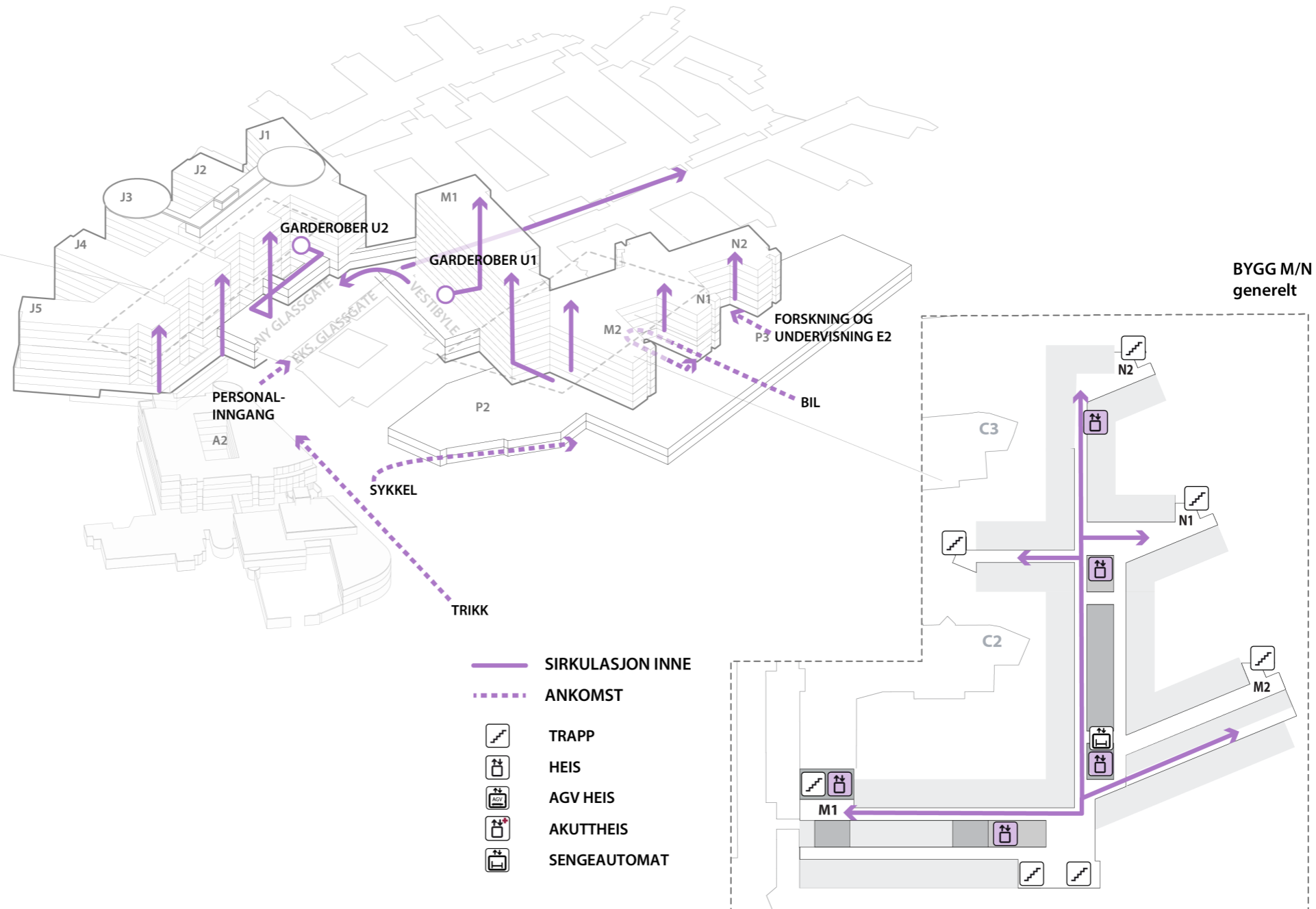

# Flytdiagram

## Pasientflyt mellom nytt og eksisterende bygg E 02

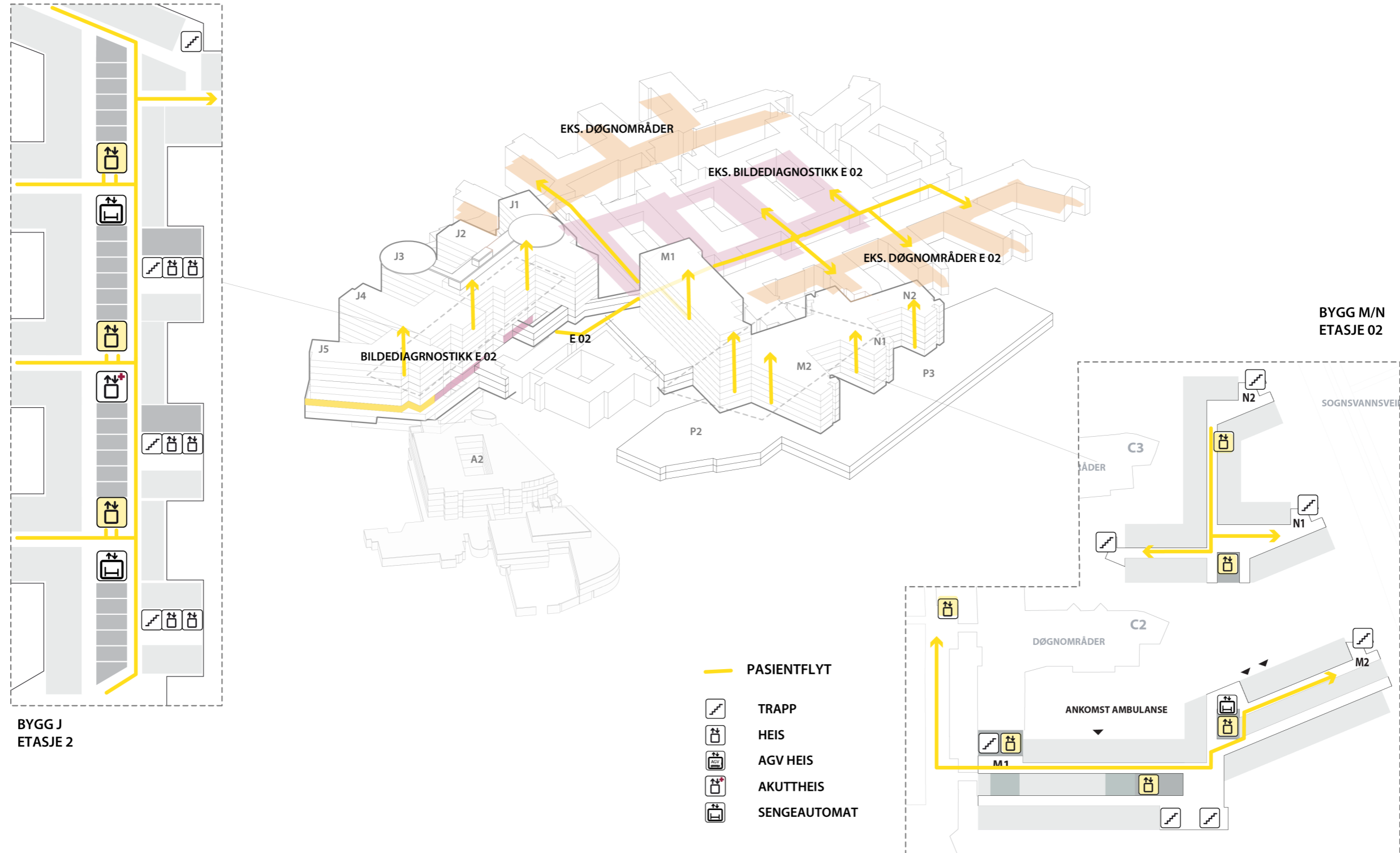

# Flytdiagram

## Pasientflyt mellom nytt og eksisterende bygg E 04

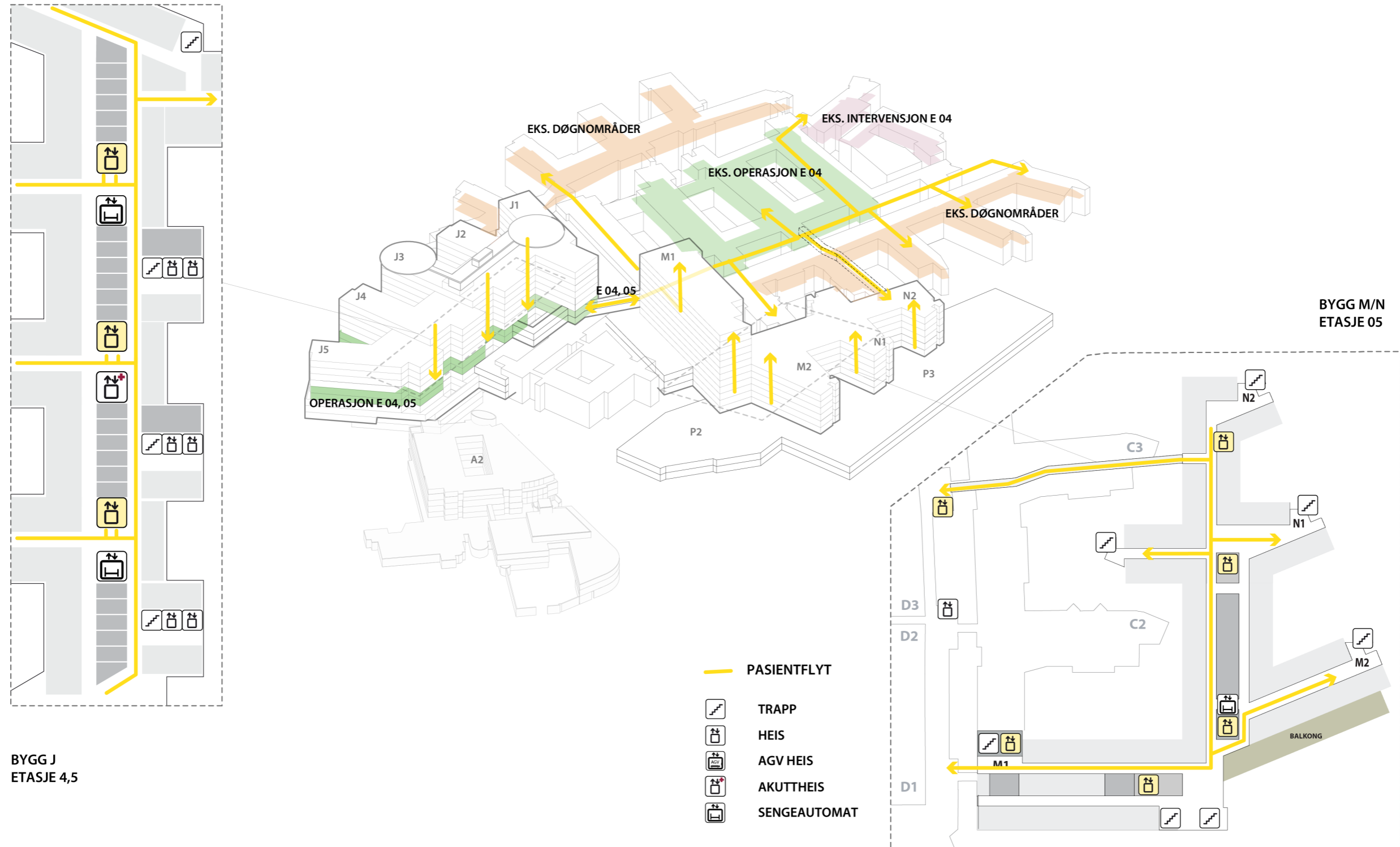

# Flytdiagram

## Sterilvarer

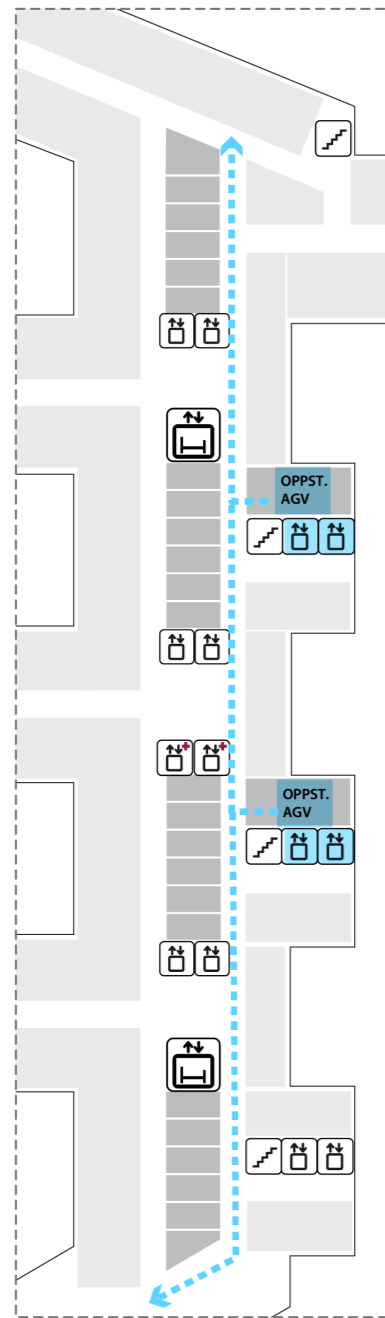

BYGG J  
ETJ. 1,4,5  
(Poliklinikk, Operasjon)

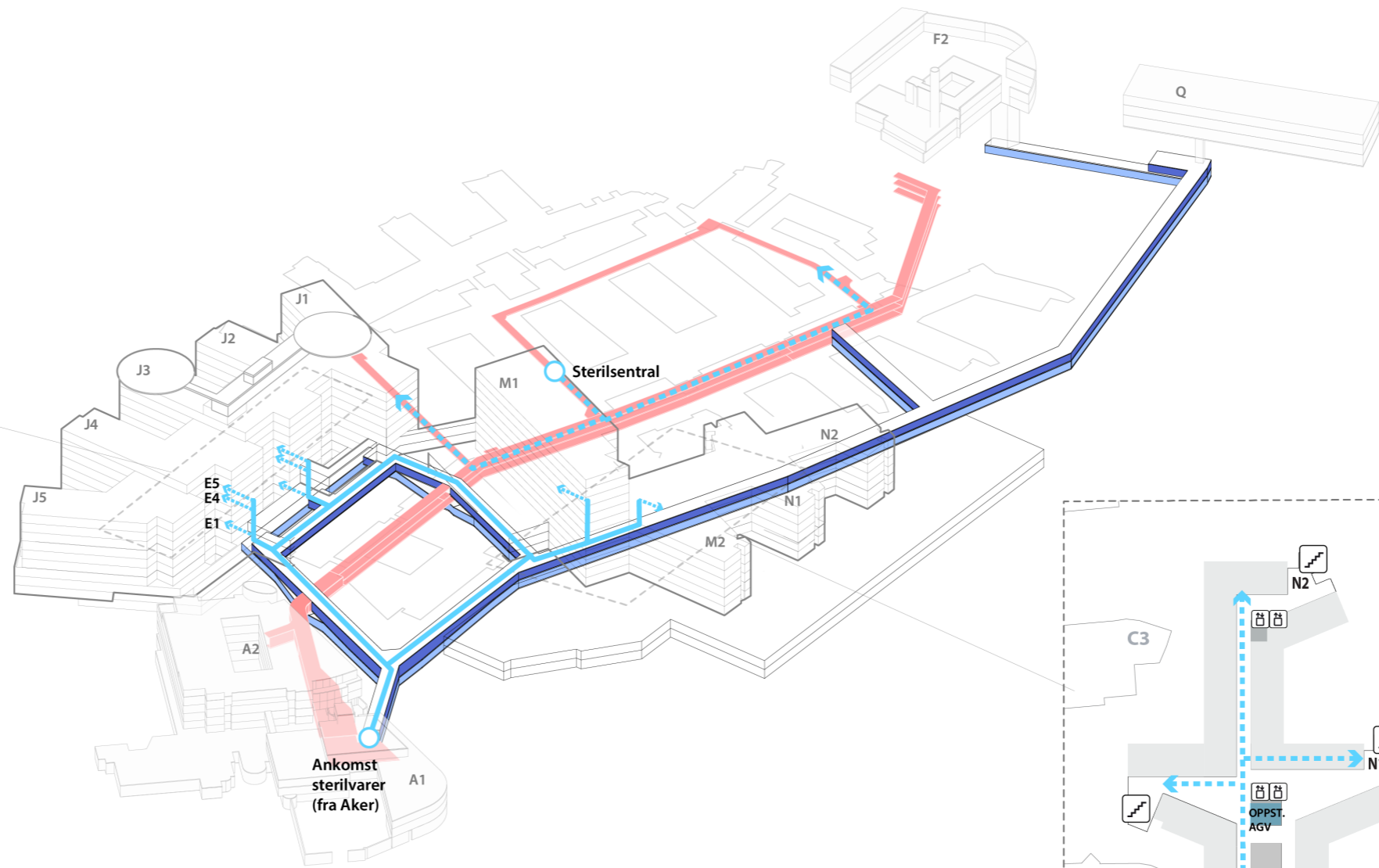

BYGG M/N  
generelt

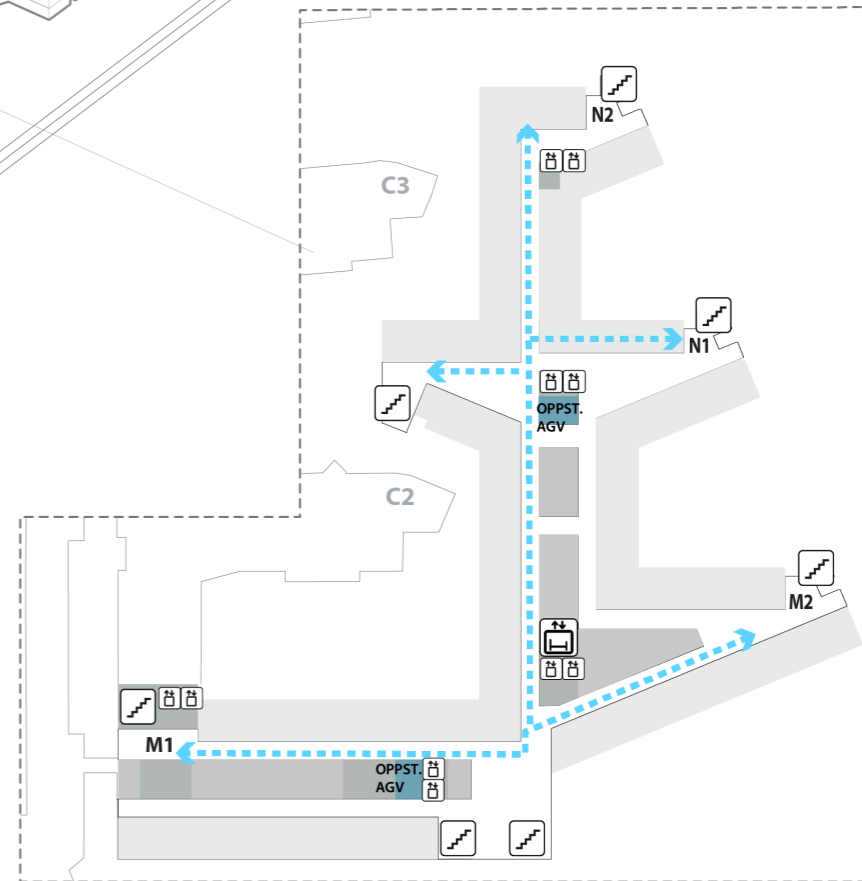

- EKSISTERENDE KULVERT
- NY TRANSPORTKULVERT
- NY RØRKULVERT
- AGV TRANSPORT
- - - MANUELL TRANSPORT
- TRAPP
- HEIS
- AGV HEIS
- AKUTTHEIS
- SENGEAUTOMAT