

# NYE RIKSHOSPITALET

## MEDVIRKNING FUNKSJONSPROSJEKT

### Gruppe V Hormon og Ernæringslab



## Gruppe V - Hormon og Ernæringslab.

			Møte		
0. Oversikt			1	2	3
03001_V_MN_00_LI_001	Forside				
03001_V_MN_00_LI_002a	Innhold 1/2				
03001_V_MN_00_LI_002b	Innhold 2/2				

### 1. Oversiktstegning 1:200 / 1:500

03001_V_MN_07_20_001	Funksjoner etasje 07		X		
03001_V_MN_08_20_001	Funksjoner etasje 08		X		
03001_V_MN_09_20_001	Funksjoner etasje 09		X		
03001_V_MN_10_20_001	Funksjoner etasje 10		X		
03001_V_MN_U1_20_001	Funksjoner etasje U1		X		
03001_V_MN_07_20_004	Oversikt av rom til medvirkning etasje 07		X		
03001_V_MN_08_20_004	Overskt av rom til medvirkning etasje 08		X		
03001_V_MN_09_20_004	Overskt av rom til medvirkning etasje 09		X		
03001_V_MN_10_20_004	Overskt av rom til medvirkning etasje 10		X		
03001_V_MN_LI_70_010	Korridorplan, etasje 07, 08, 09, 10		X		

### 3. Romskjema etasje 08 1:50

03001_V_MN_08_LI_002	Innhold romskjemaer etasje 08				
V_Rom 10.01.035	Laboratorium, PCR rentrom	SPES og FoU	X		
V_Rom 10.01.036	Laboratorium, pre-PCR	SPES og FoU	X		
V_Rom 10.01.037	Laboratorium, post-PCR	SPES og FoU	X		
V_Rom 10.01.100	Laboratorium, molekylærbiologi	SPES og FoU	X		
V_Rom 10.04.004a	Laboratorium, ELISA - plan	Hormon og Ernæring	X		
V_Rom 10.04.004c	Laboratorium, ELISA - 3D	Hormon og Ernæring	X		
V_Rom 10.04.005	Laboratorium, Instrumentrom, ELISA	Hormon og Ernæring	X		
V_Rom 10.04.022a	Laboratorium, Forskning og Molekylærbiologi - plan	Hormon og Ernæring	X		
V_Rom 10.04.022d	Laboratorium, Forskning og Molekylærbiologi - 3D	Hormon og Ernæring	X		
V_Rom 10.04.023	Laboratorium, Molekylærbiologi	Hormon og Ernæring	X		
V_Rom 10.04.024	Arbeidsrom, Validering	Hormon og Ernæring	X		
V_Rom 10.04.051	Laboratorium, Instrumentrom	Hormon og Ernæring	X		

**Programmert areal** (areal i parentes): Rommets planlagte areal slik det er programmert innenfor arealrammen for å ivareta rommet funksjon.

**Prosjektert areal** (areal uten parentes): Rommets tegnede areal slik det er innplassert og tilpasset det enkelte bygg. Det prosjekterte arealet kan derfor avvike noe fra programmert areal, men skal fortsatt ivareta rommets funksjon.

## Gruppe V - Hormon og Ernæringslab.

		Møte		
3. Romskjema etasje 09 1:50		1	2	3
03001_V_MN_09_LI_002	Innhold romskjemaer etasje 09			
V_Rom 10.04.001a	Laboratorium - plan	X		
V_Rom 10.04.001c	Laboratorium - 3D	X		
V_Rom 10.04.003	Laboratorium	X		
V_Rom 10.04.006	Laboratorium	X		
V_Rom 10.04.007	Laboratorium	X		
V_Rom 10.04.008a	Laboratorium - plan	X		
V_Rom 10.04.008c	Laboratorium - 3D	X		
V_Rom 10.04.010	Lager	X		
V_Rom 10.04.012	Lager	X		
V_Rom 10.04.015a	Laboratorium - plan og 3D	X		
V_Rom 10.04.017	Laboratorium	X		
V_Rom 10.04.018a	Laboratorium - plan	X		
V_Rom 10.04.018d	Laboratorium - 3D	X		
V_Rom 10.04.019	Arbeidsrom	X		
V_Rom 10.04.021	Laboratorium	X		
V_Rom 10.04.026a	Laboratorium - plan og 3D	X		
V_Rom 10.04.027	Laboratorium	X		

**Programmert areal** (areal i parentes): Rommets planlagte areal slik det er programmert innenfor arealrammen for å ivareta rommet funksjon.

**Prosjektert areal** (areal uten parentes): Rommets tegnede areal slik det er innplassert og tilpasset det enkelte bygg. Det prosjekterte arealet kan derfor avvike noe fra programmert areal, men skal fortsatt ivareta rommets funksjon.

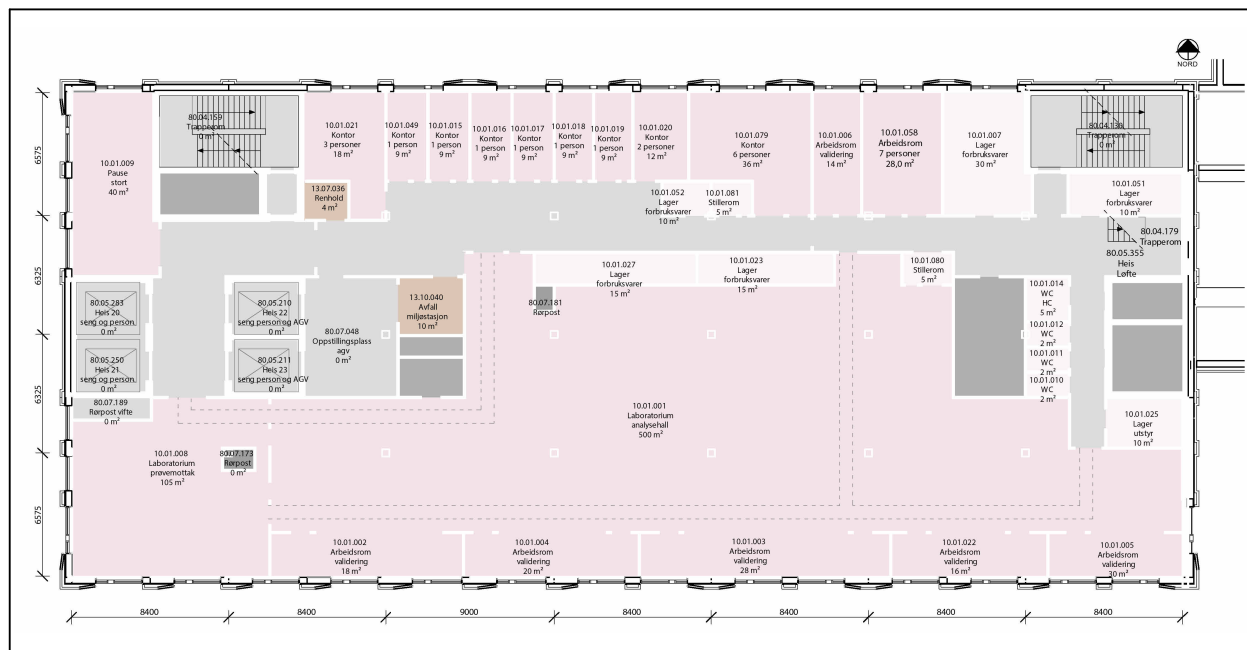

Layout Møte D4

Hovedfunksjon

- Ikke-medisinsk service
- Kommunikasjonsarealer
- Laboratoriemedisin
- Tekniske arealer VVS
- Tekniske arealer EI
- Tekniske arealer IKT

Romtag eksempel

Kontor	Romnavn
01.02.003	Romnummer
2 personer	Rombskrivelse (for relevante rom)
12,2 m <sup>2</sup> / (12 m <sup>2</sup> )	Prosjektert areal / (Programmert areal)

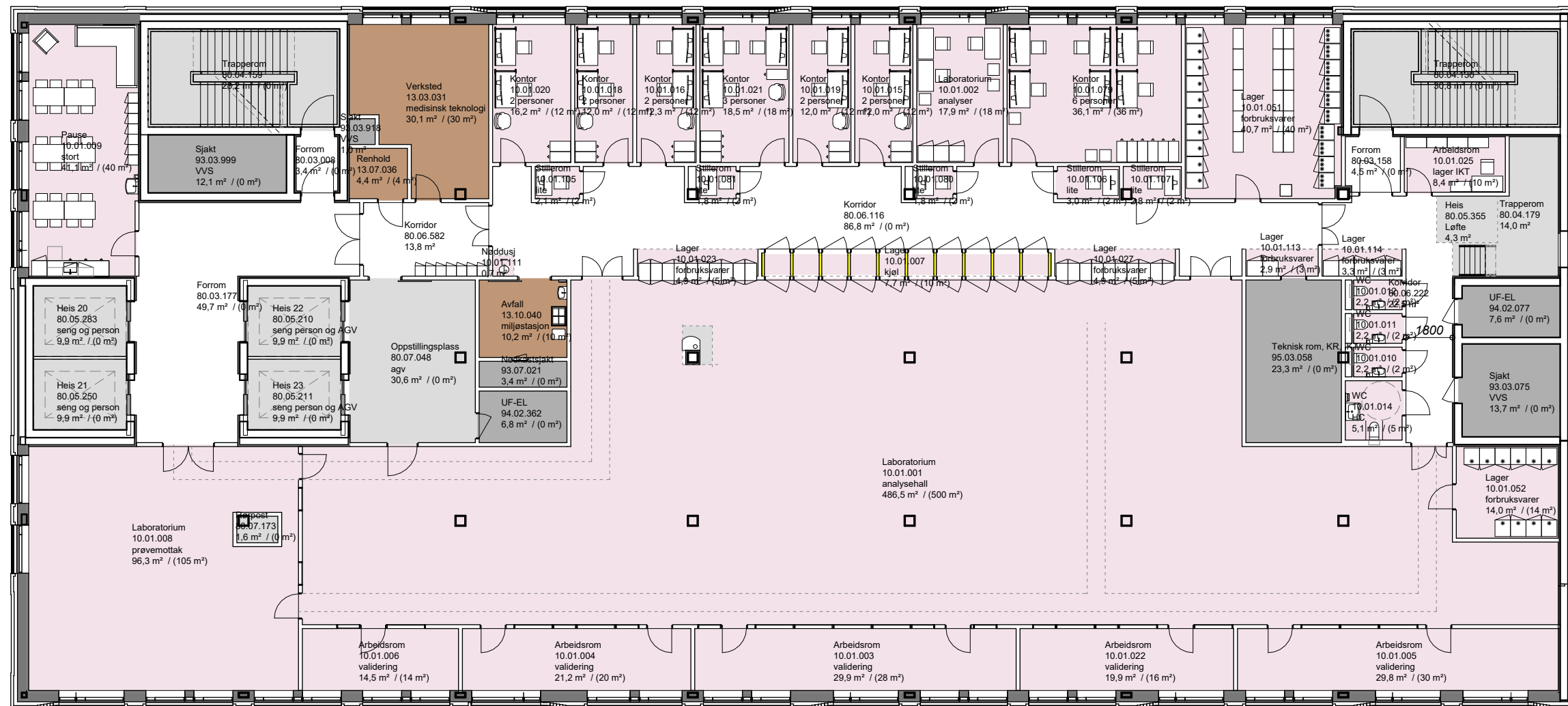

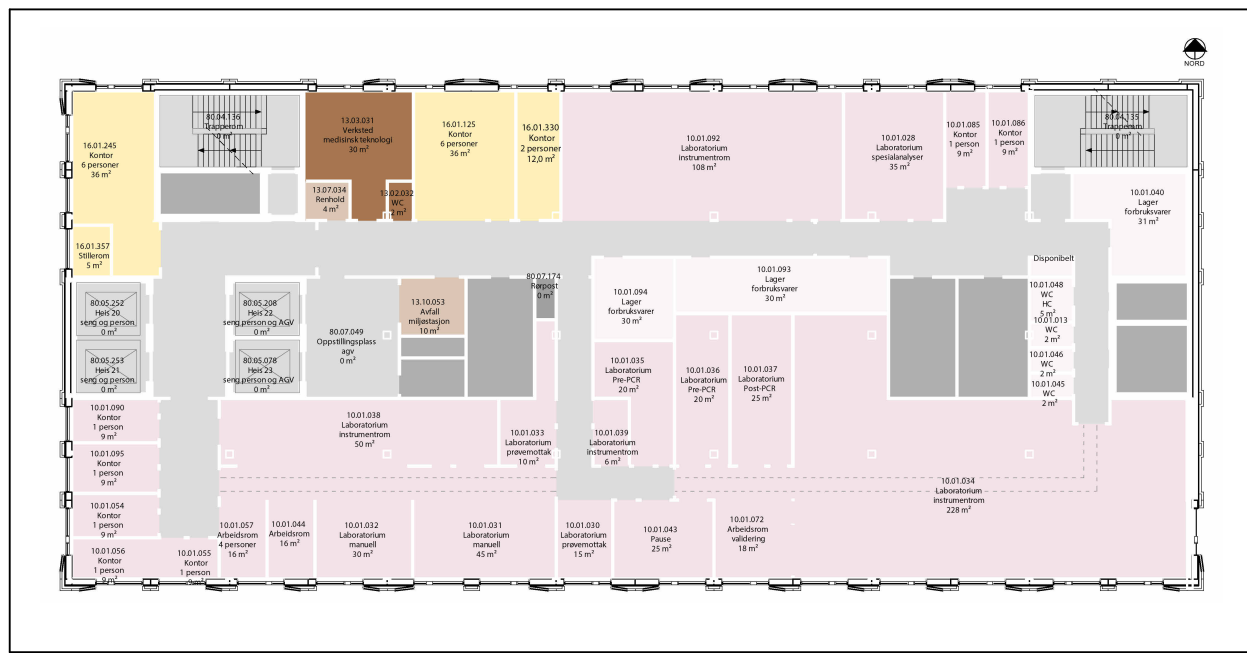

Layout Møte D4

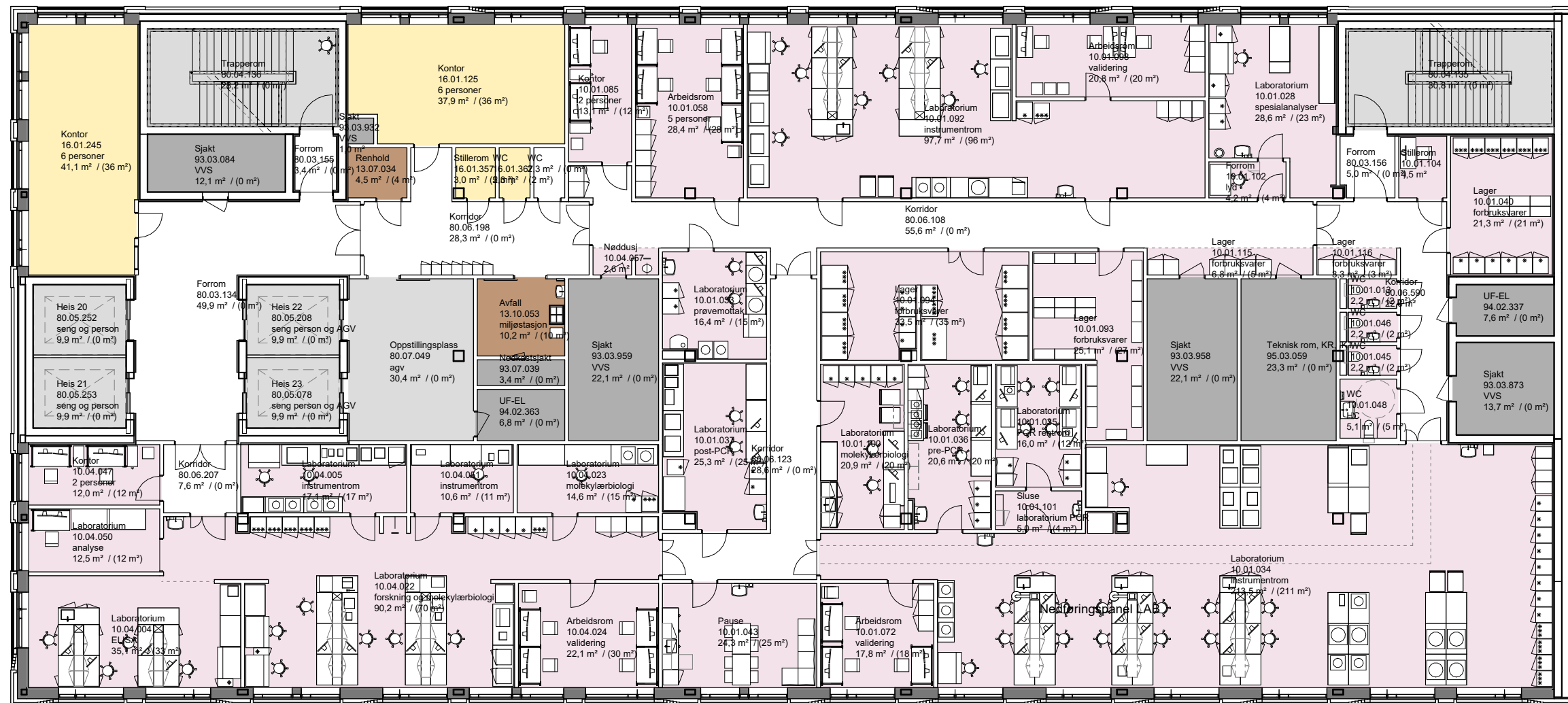

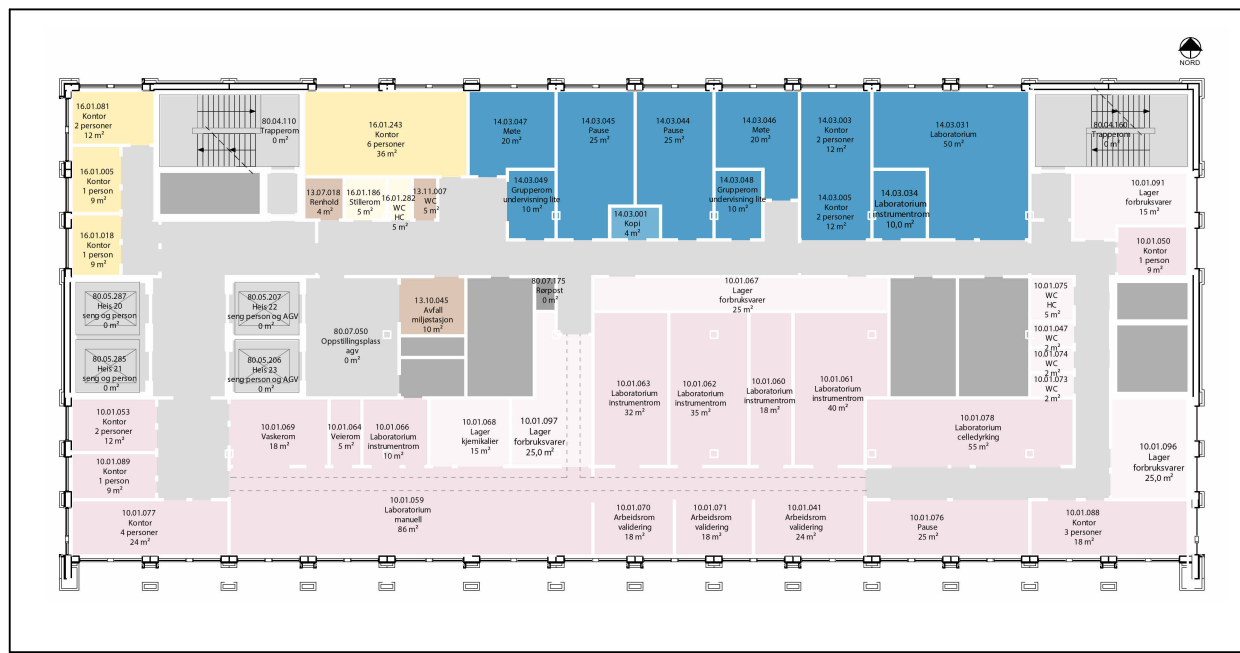

**Romtag eksempel**

Kontor	Romnavn
01.02.003	Romnummer
2 personer	Rombskrivelse (for relevante rom)
12,2 m <sup>2</sup> / (12 m <sup>2</sup> )	Prosjektert areal / (Programert areal)

**Hovedfunksjon**

- Ikke-medisinsk service
- Kontorarbeidsplasser og møterom
- Kommunikasjonsarealer
- Laboratoriemedisin
- Tekniske arealer VVS
- Tekniske arealer EI
- Tekniske arealer IKT

Layout Møte D4

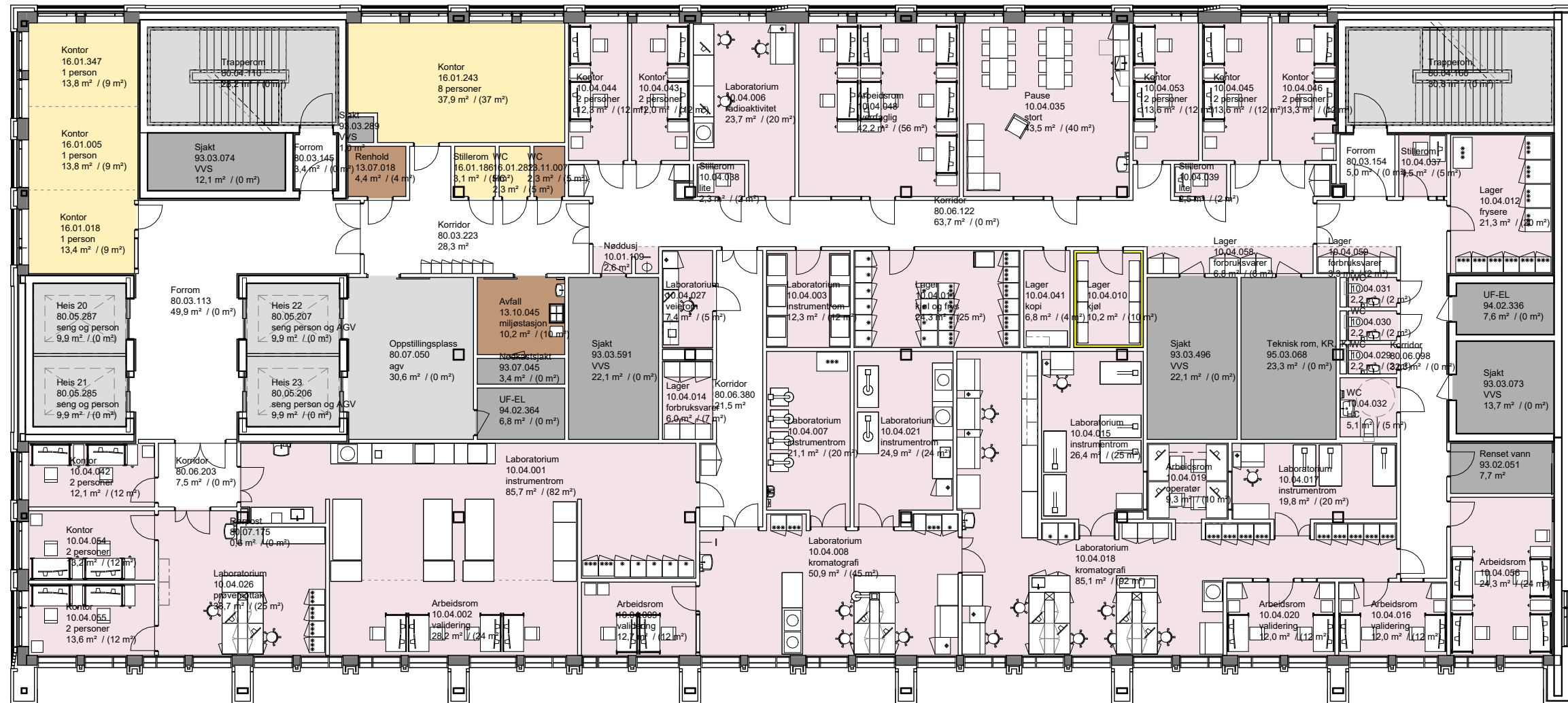

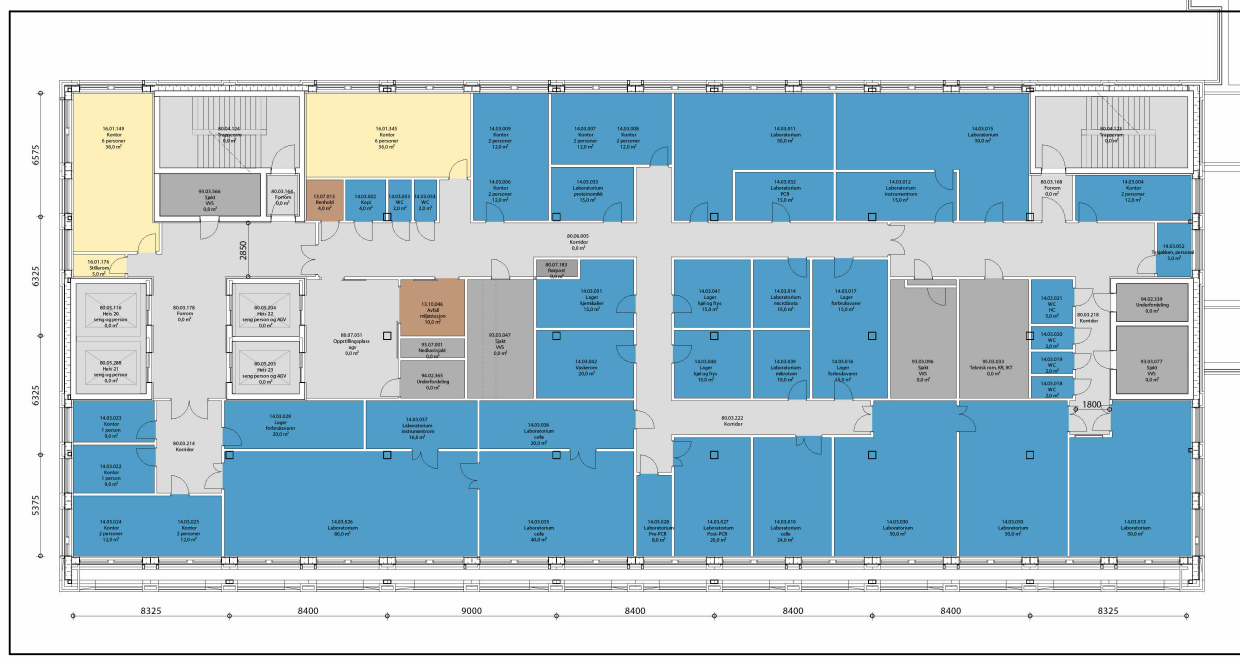

**Hovedfunksjon**

- Ikke-medisinsk service
- Kontorarbeidsplasser og møterom
- Kommunikasjonsarealer
- Laboratoriemedisin
- Tekniske arealer VVS
- Tekniske arealer EI
- Tekniske arealer IKT

**Romtag eksempel**

Kontor	Romnavn
01.02.003	Romnummer
2 personer	Rombskrivelse (for relevante rom)
12,2 m <sup>2</sup> / (12 m <sup>2</sup> )	Prosjektert areal / (Programert areal)

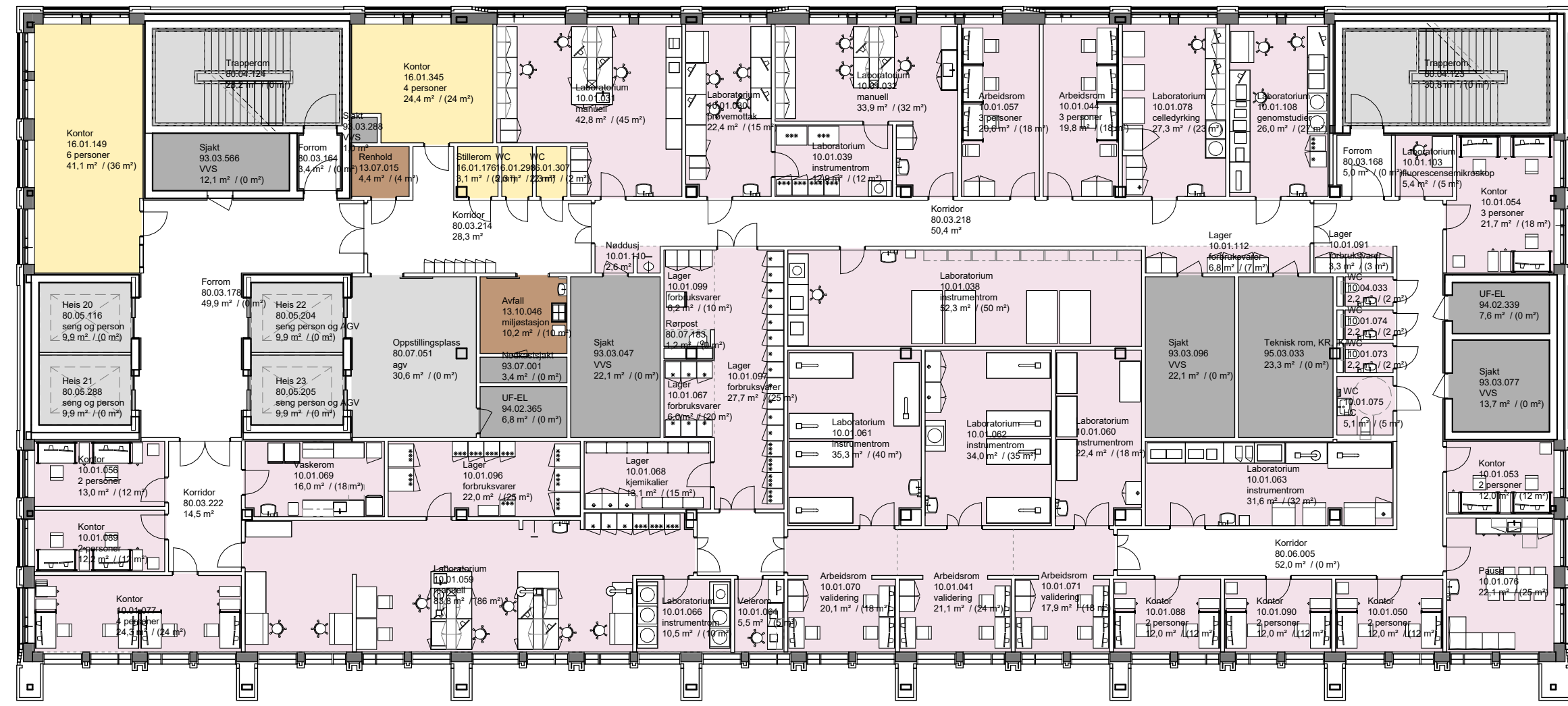

Layout Møte D4

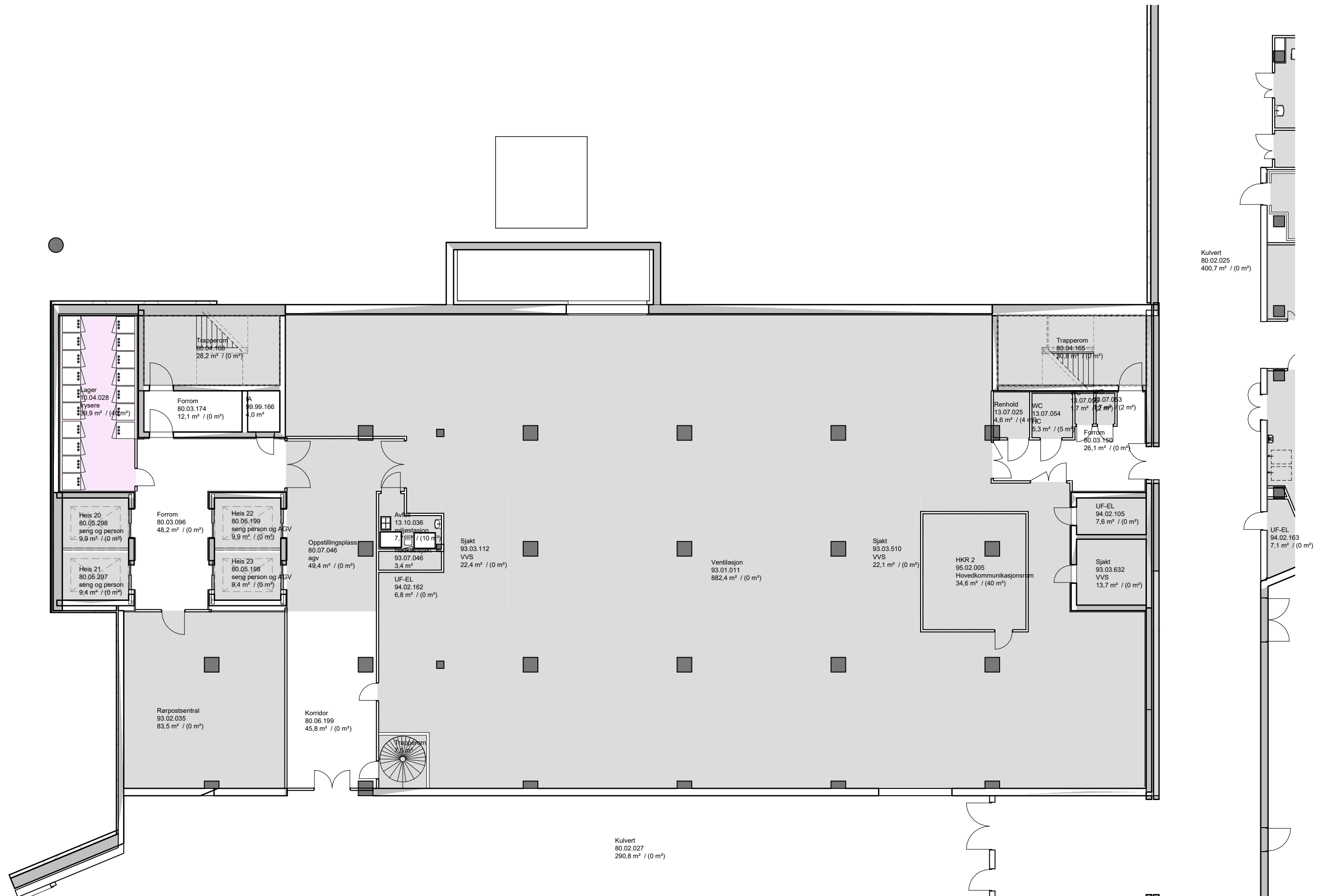





## Rom til gjennomgang i medvirkning

-  Standardrom, tekniske rom eller leverandørprosjektering.
-  Rom hvor det er utsendt romfunksjonsprogram og utstyrsliste.
-  Rom hvor det er utsendt romskjemaer, romfunksjonsprogram og utstyrsliste.

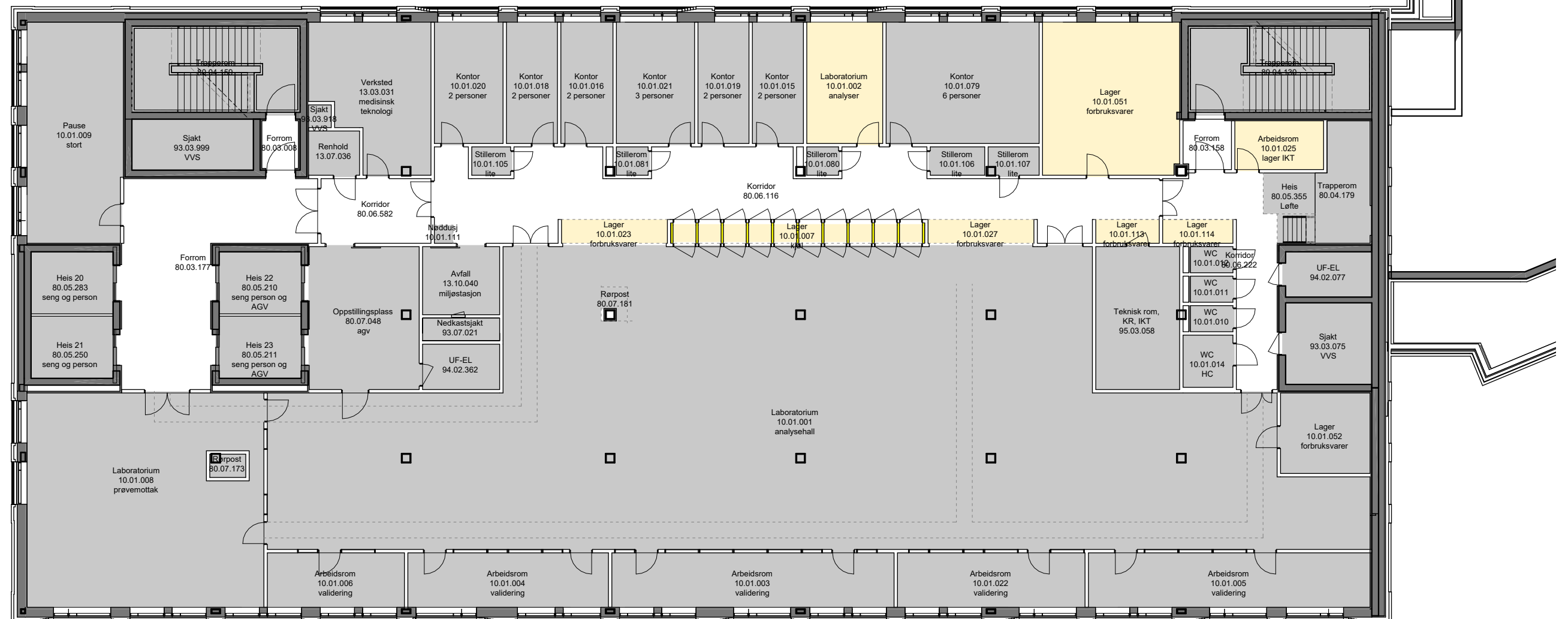

# Rom til gjennomgang i medvirkning

- Standardrom, tekniske rom eller leverandørprosjektering.
- Rom hvor det er utsendt romfunksjonsprogram og utstyrslister.
- Rom hvor det er utsendt romskjemaer, romfunksjonsprogram og utstyrslister.

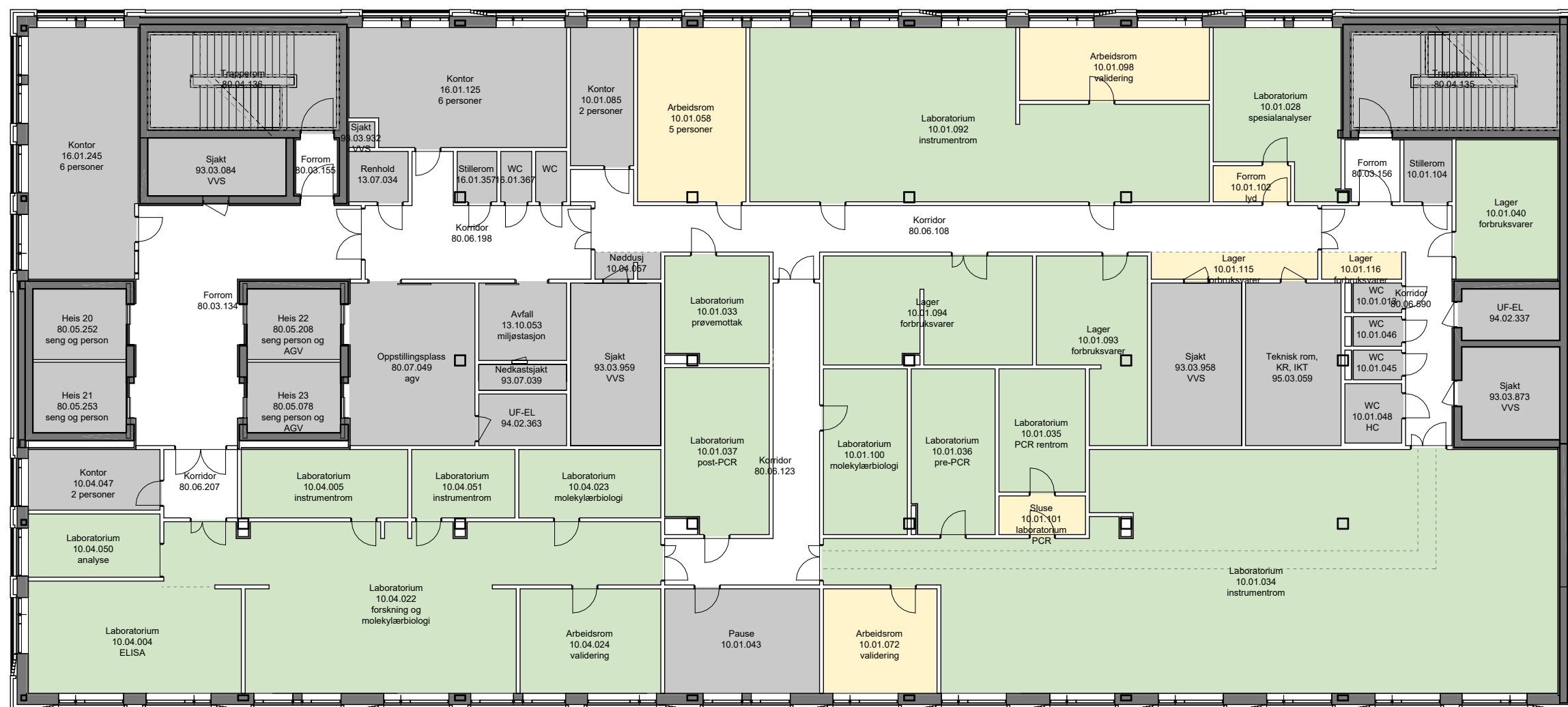

# Rom til gjennomgang i medvirkning



Standardrom, tekniske rom eller leverandørprosjektering.





Rom hvor det er utsendt romfunksjonsprogram og utstyrsliste.



Rom hvor det er utsendt romskjemaer, romfunksjonsprogram og utstyrsliste.



## Rom til gjennomgang i medvirkning

-  Standardrom, tekniske rom eller leverandørprosjektering.
-  Rom hvor det er utsendt romfunksjonsprogram og utstyrlister.
-  Rom hvor det er utsendt romskjemaer, romfunksjonsprogram og utstyrliste.

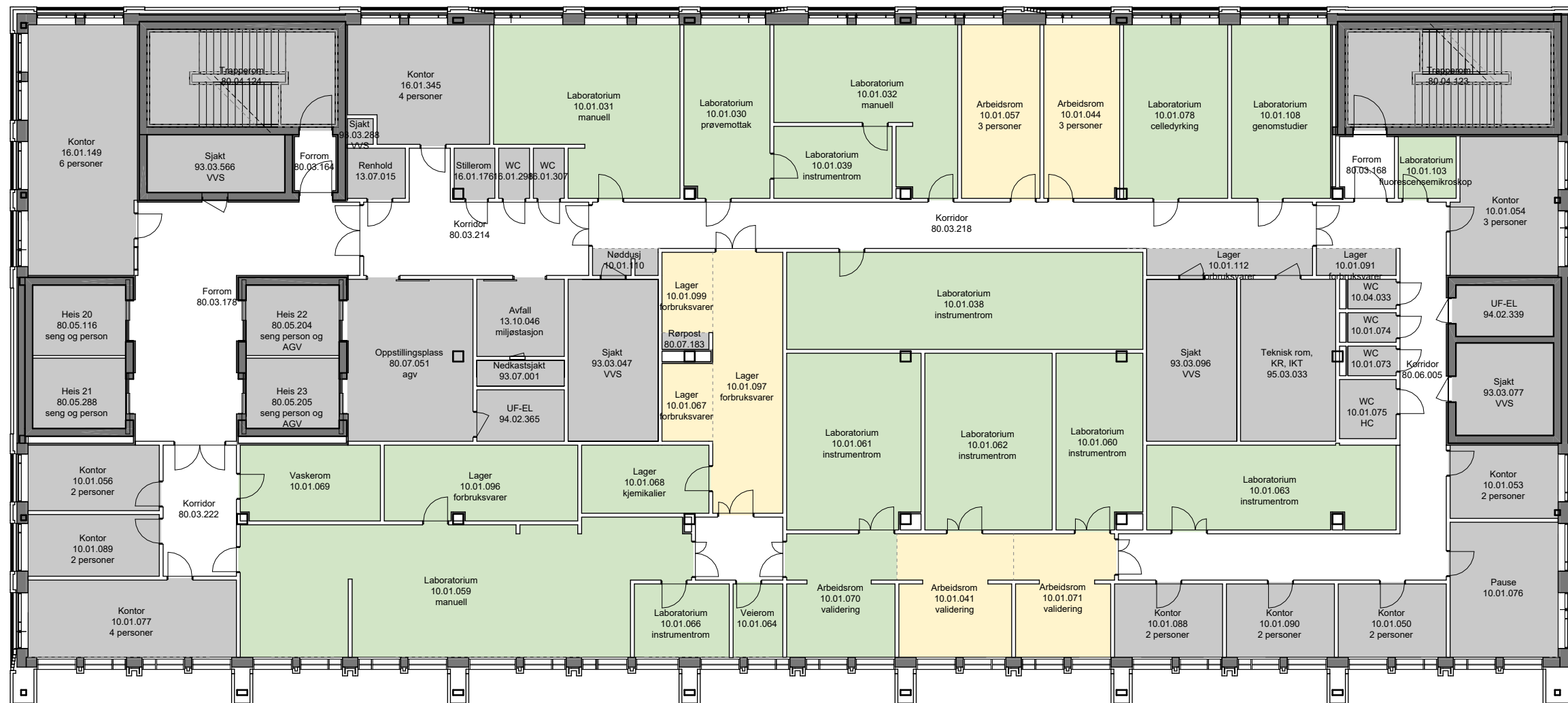

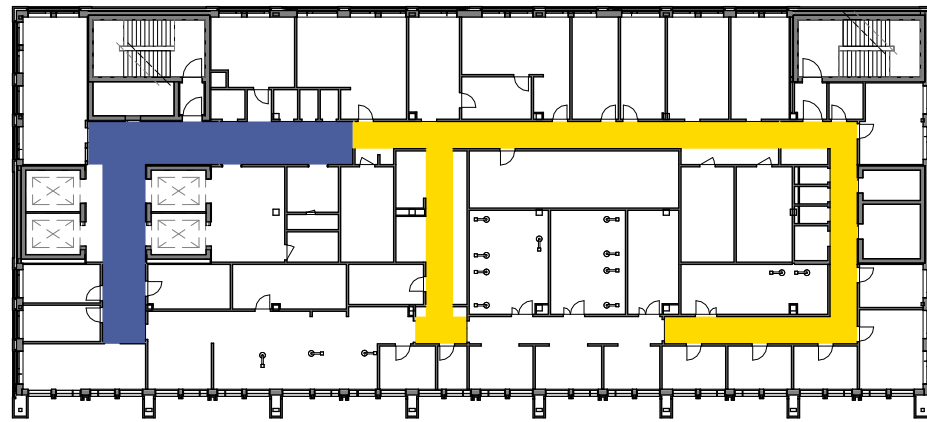

Korridorplan - Etasje 10 | 1 : 500

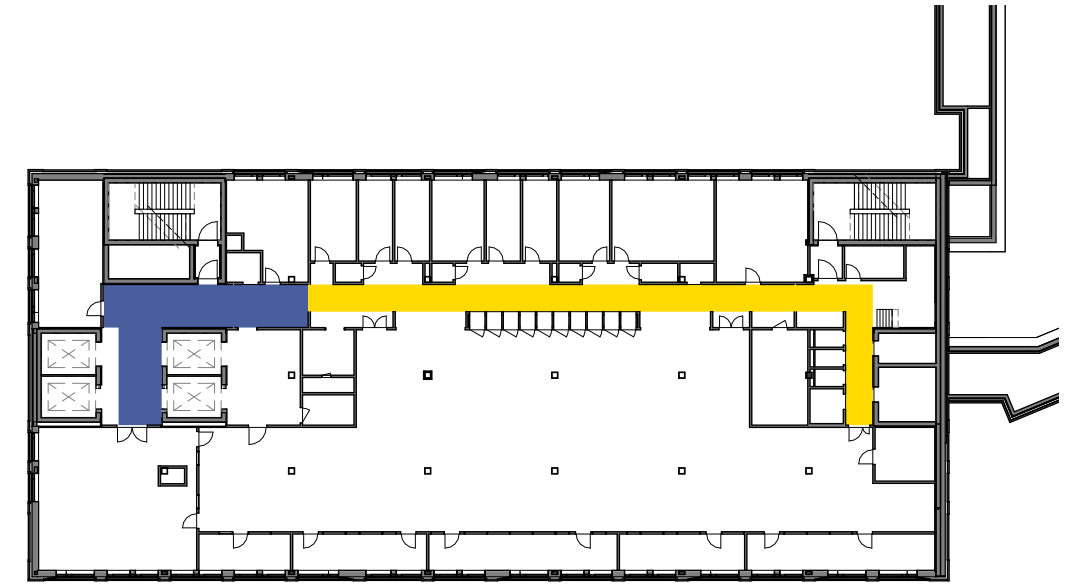

Korridorplan - Etasje 07 | 1 : 500

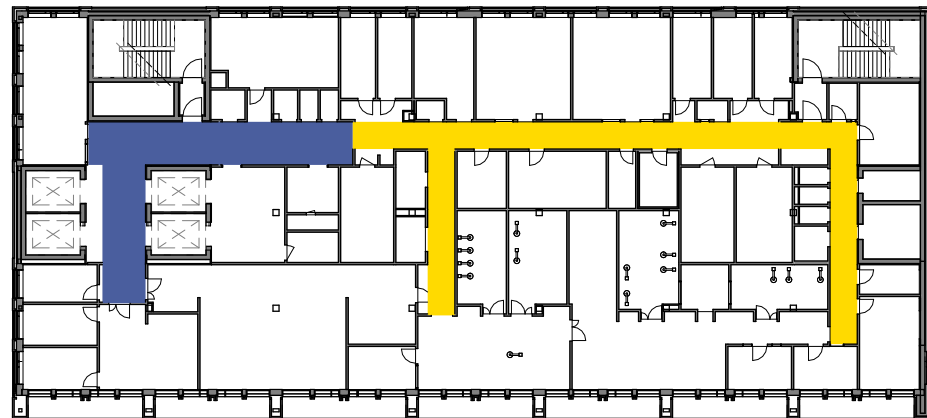

Korridorplan - Etasje 09 | 1 : 500

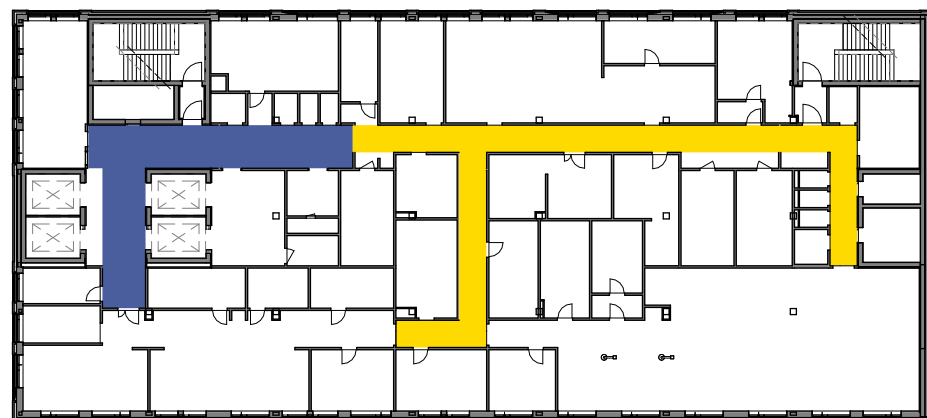

Korridorplan - Etasje 08 | 1 : 500

Fri bredde i korridor

<ul style="list-style-type: none"> <li><span style="display: inline-block; width: 15px; height: 10px; background-color: red; margin-right: 5px;"></span> 3000 mm -</li> <li><span style="display: inline-block; width: 15px; height: 10px; background-color: blue; margin-right: 5px;"></span> 2850 mm -</li> <li><span style="display: inline-block; width: 15px; height: 10px; background-color: green; margin-right: 5px;"></span> 2550 mm -</li> <li><span style="display: inline-block; width: 15px; height: 10px; background-color: lightblue; margin-right: 5px;"></span> 2400 mm -</li> <li><span style="display: inline-block; width: 15px; height: 10px; background-color: cyan; margin-right: 5px;"></span> 2200 mm -</li> <li><span style="display: inline-block; width: 15px; height: 10px; background-color: yellow; margin-right: 5px;"></span> 1800 mm -</li> <li><span style="display: inline-block; width: 15px; height: 10px; background-color: orange; margin-right: 5px;"></span> 1500 mm -</li> </ul>	<ul style="list-style-type: none"> <li>Agv-transport</li> <li>Akutt, Bildediagnostik, Operasjon</li> <li>Poliklinikk, Senge</li> <li>Sengekorridor, Observasjonspost</li> <li>Sekundaer Sengekorridor</li> <li>Laboratorium og Kontor</li> <li>Kontor</li> </ul>
---	--

## Gruppe V - Hormon og Ernæringslab., Romskjemaer etasje 08

			Møte		
3. Romskjema etasje 08 1:50			1	2	3
03001_V_MN_08_LI_002	Innhold romskjemaer etasje 08				
V_Rom 10.01.035	Laboratorium, PCR rentrom	SPES og FoU	X		
V_Rom 10.01.036	Laboratorium, pre-PCR	SPES og FoU	X		
V_Rom 10.01.037	Laboratorium, post-PCR	SPES og FoU	X		
V_Rom 10.01.100	Laboratorium, molekylærbiologi	SPES og FoU	X		
V_Rom 10.04.004a	Laboratorium, ELISA - plan	Hormon og Ernæring	X		
V_Rom 10.04.004c	Laboratorium, ELISA - 3D	Hormon og Ernæring	X		
V_Rom 10.04.005	Laboratorium, Instrumentrom, ELISA	Hormon og Ernæring	X		
V_Rom 10.04.022a	Laboratorium, Forskning og Molekylærbiologi - plan	Hormon og Ernæring	X		
V_Rom 10.04.022d	Laboratorium, Forskning og Molekylærbiologi - 3D	Hormon og Ernæring	X		
V_Rom 10.04.023	Laboratorium, Molekylærbiologi	Hormon og Ernæring	X		
V_Rom 10.04.024	Arbeidsrom, Validering	Hormon og Ernæring	X		
V_Rom 10.04.051	Laboratorium, Instrumentrom	Hormon og Ernæring	X		

**Programmert areal** (areal i parentes): Rommets planlagte areal slik det er programmert innenfor arealrammen for å ivareta rommet funksjon.

**Prosjektert areal** (areal uten parentes): Rommets tegnede areal slik det er innplassert og tilpasset det enkelte bygg. Det prosjekterte arealet kan derfor avvike noe fra programmert areal, men skal fortsatt ivareta rommets funksjon.

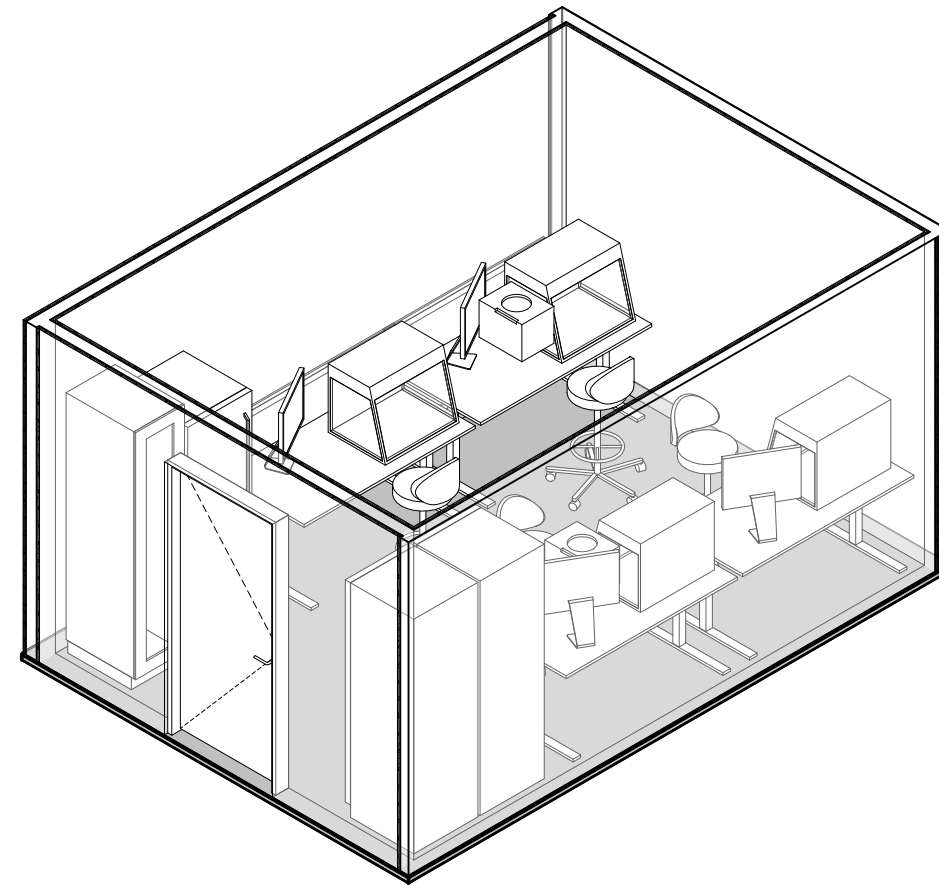
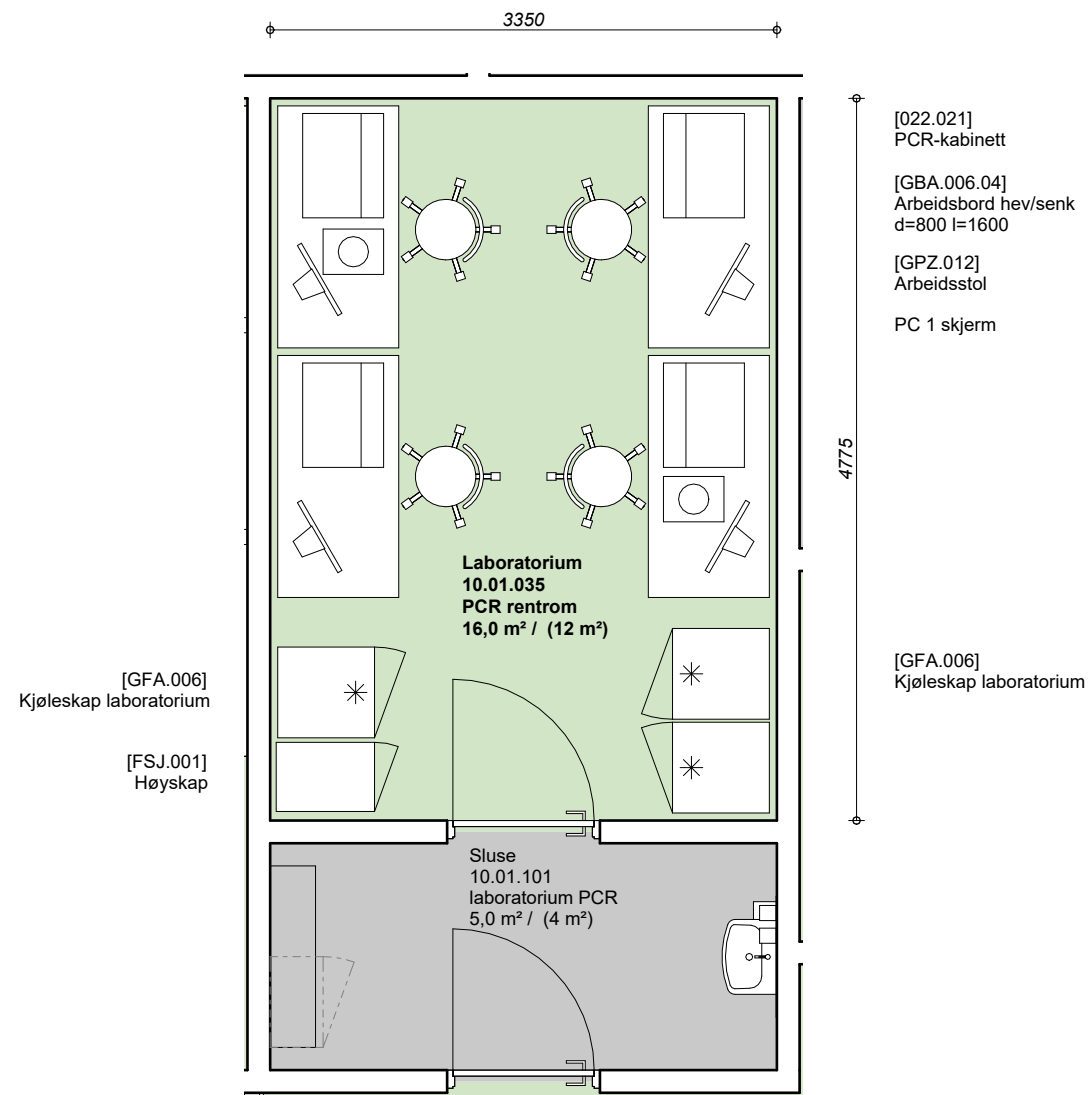

Etasje 08  
145,970

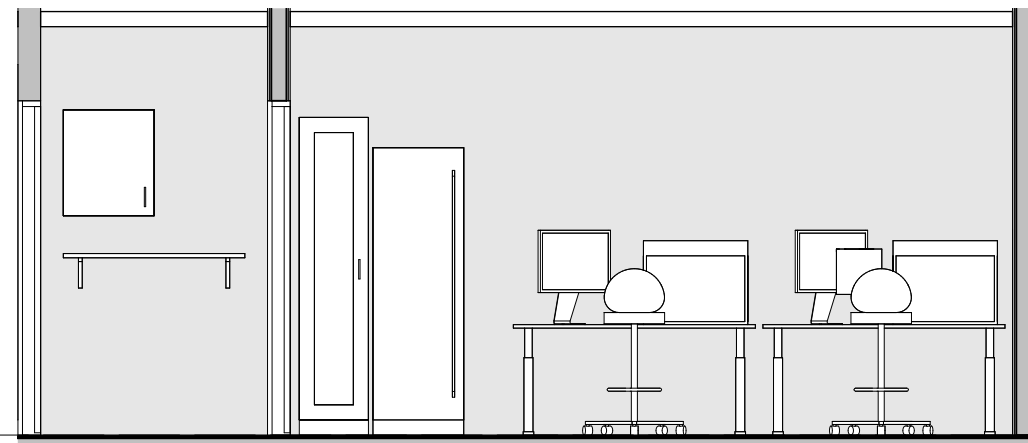

10.01.035 - Laboratorium - A | 1 : 50

Etasje 08  
145,970

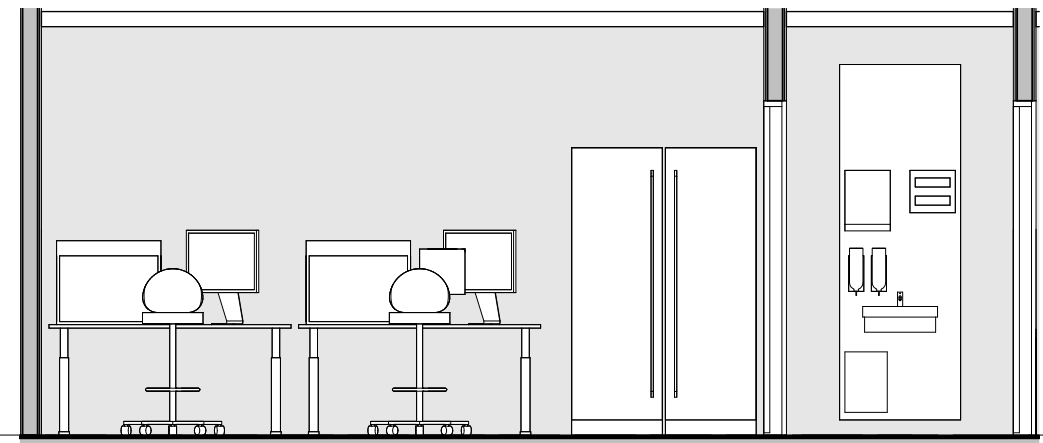

10.01.035 - Laboratorium - B | 1 : 50

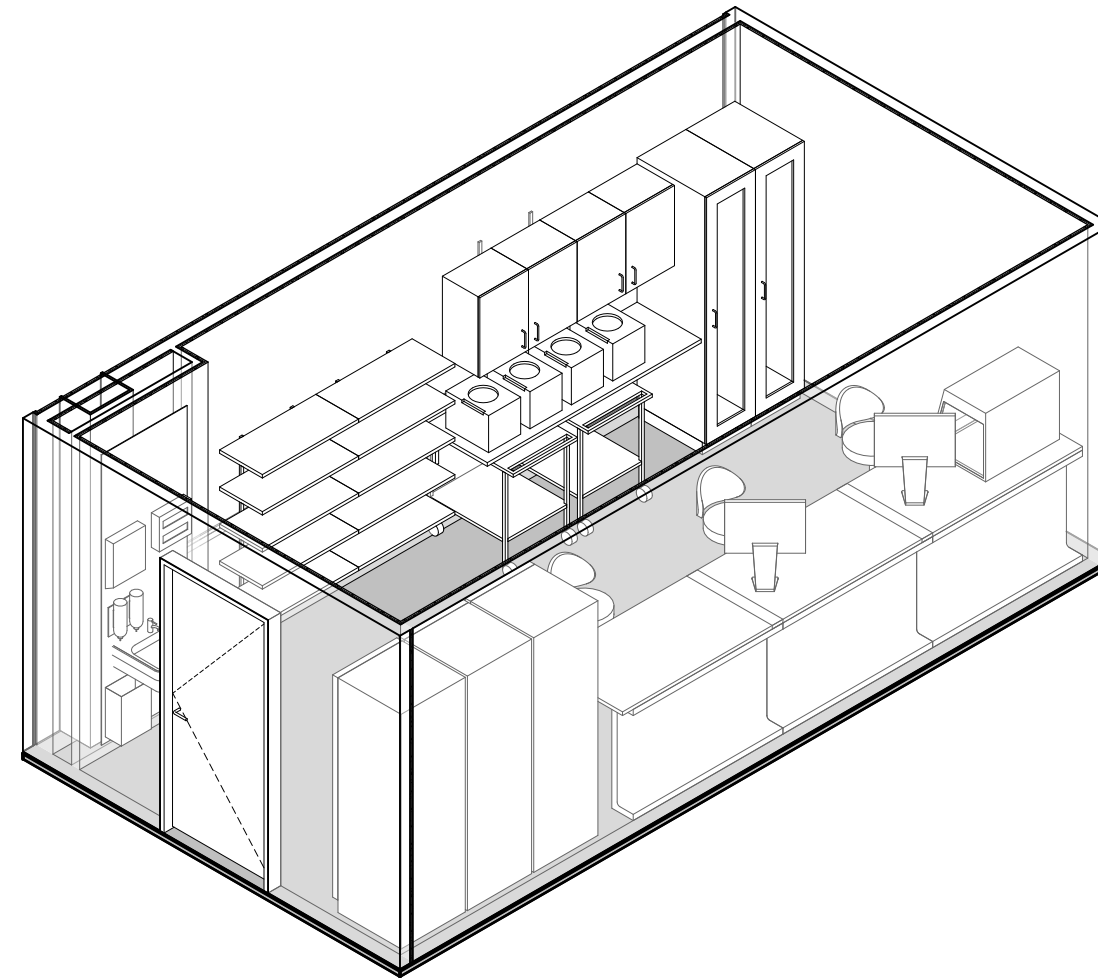
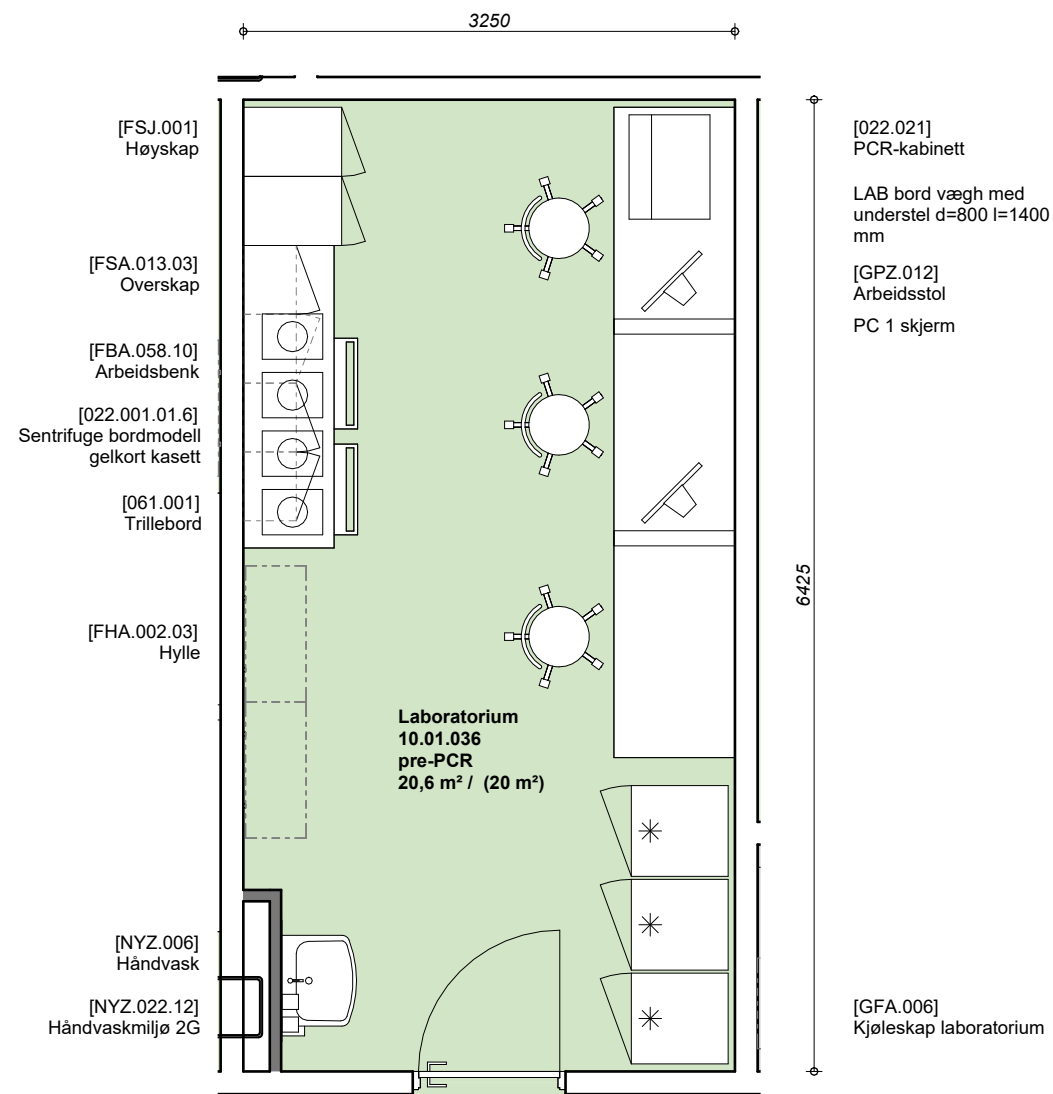

Etasje 08  
145,970

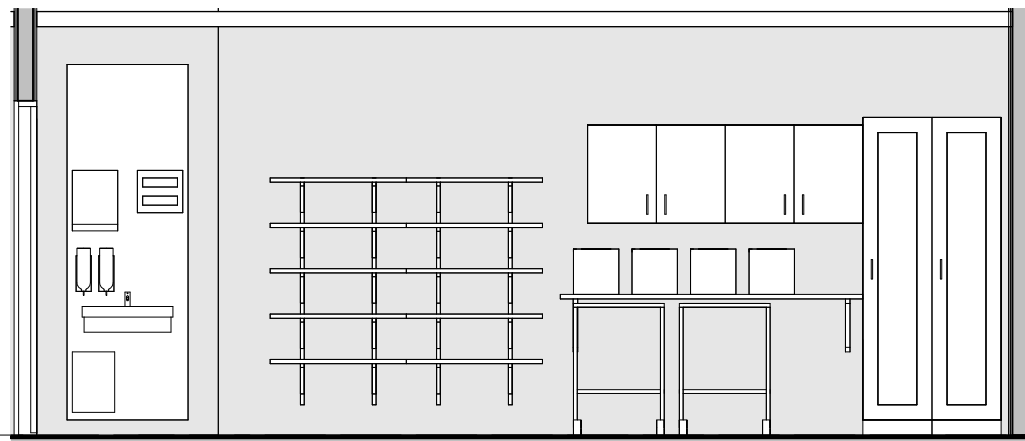

Etasje 08  
145,970

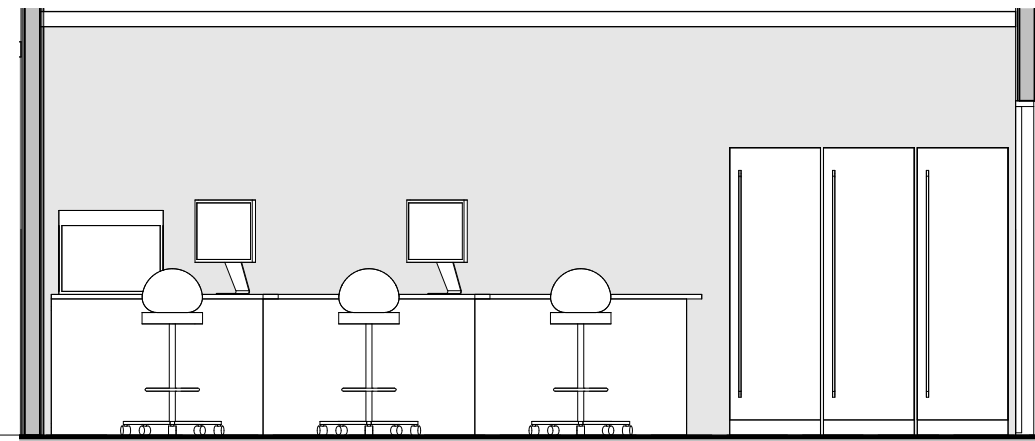



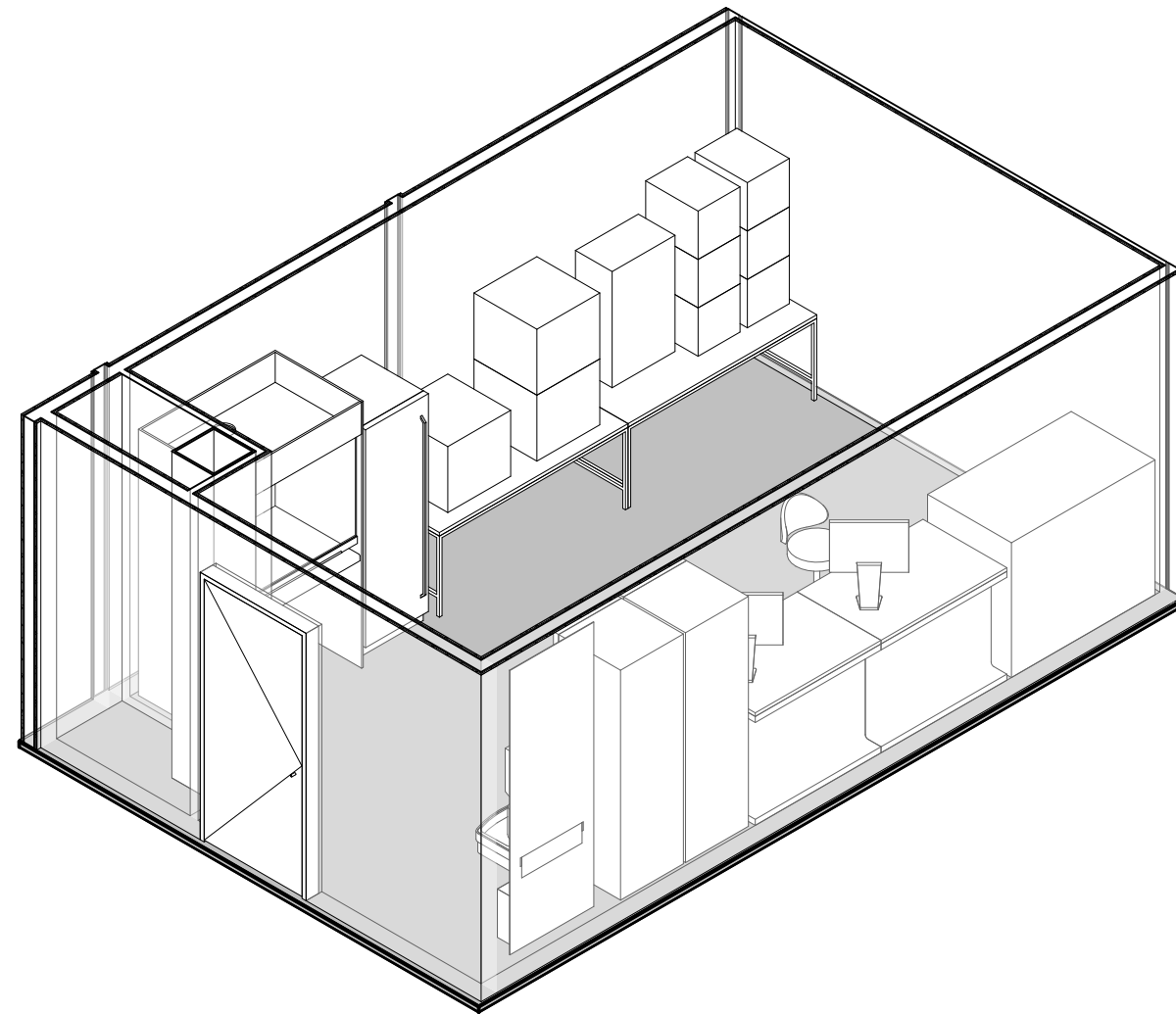
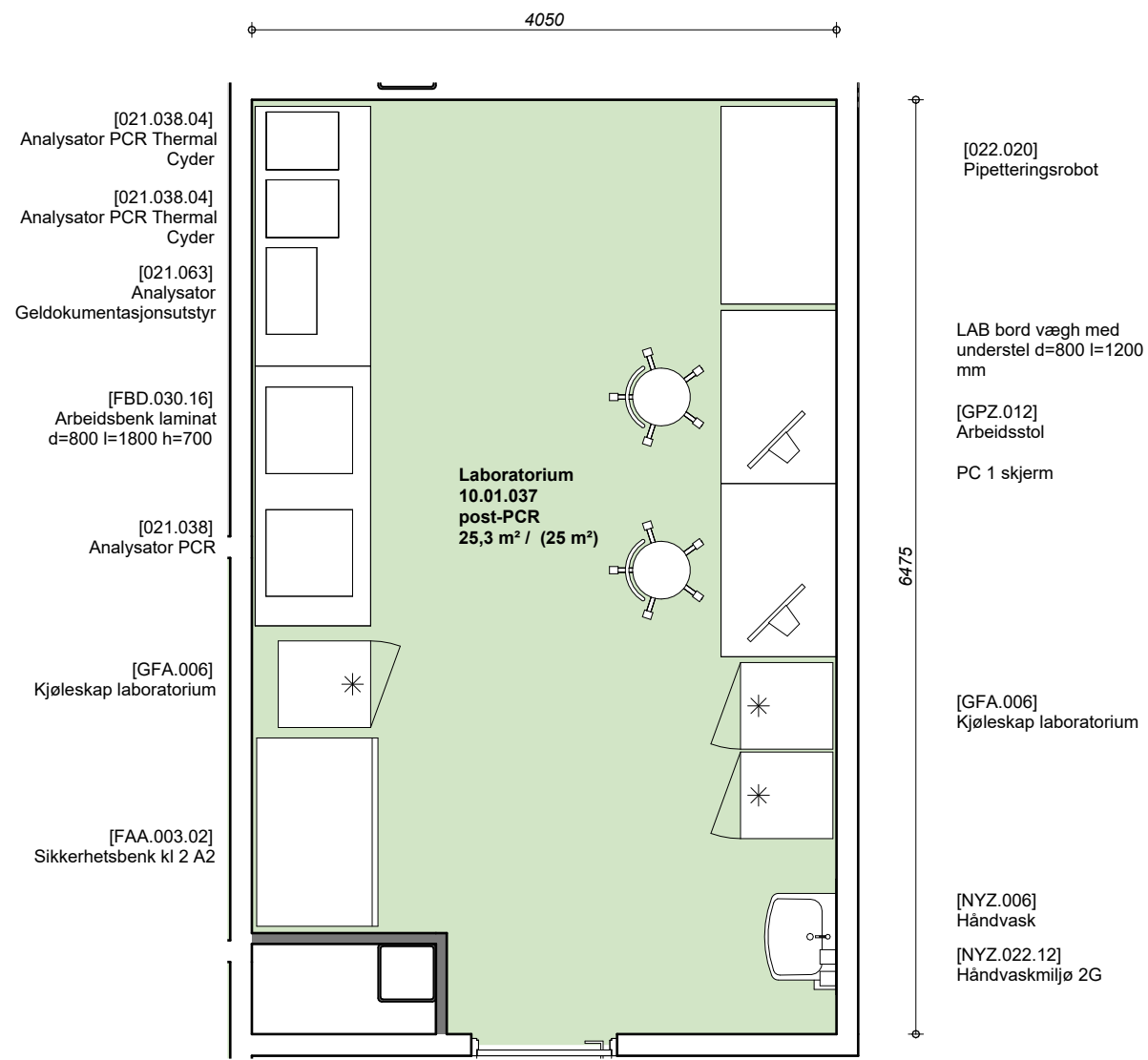

Etasje 08  
145,970

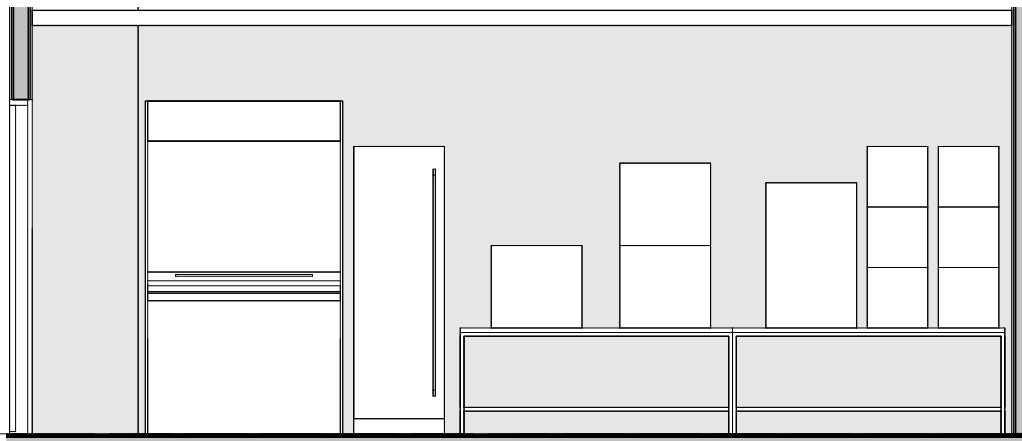

Etasje 08  
145,970

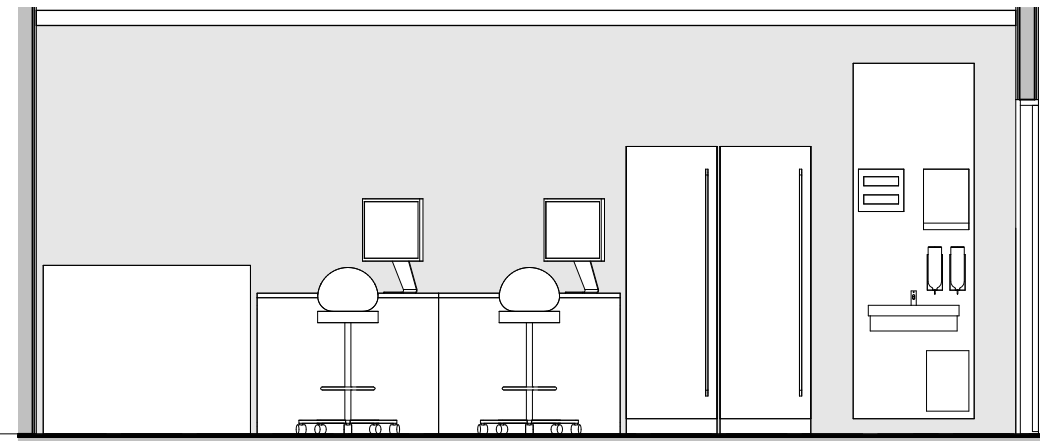

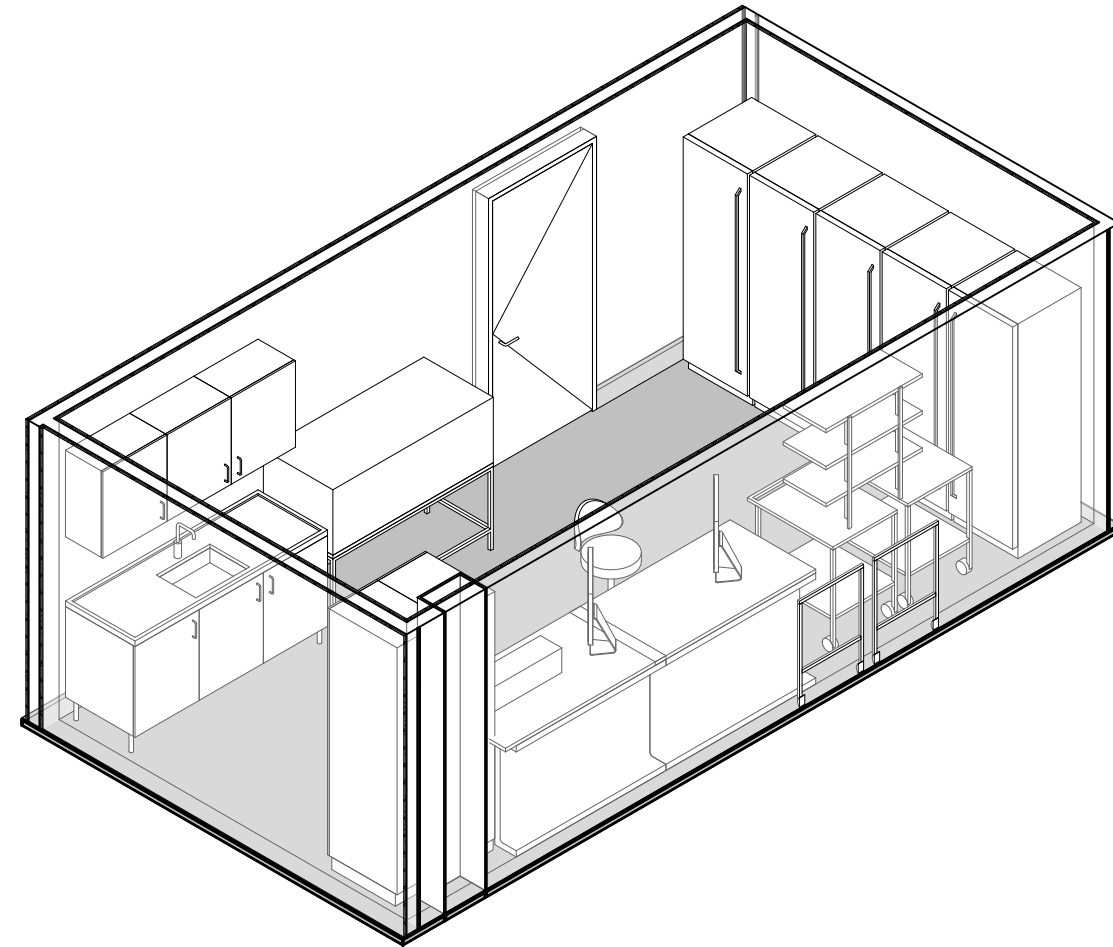
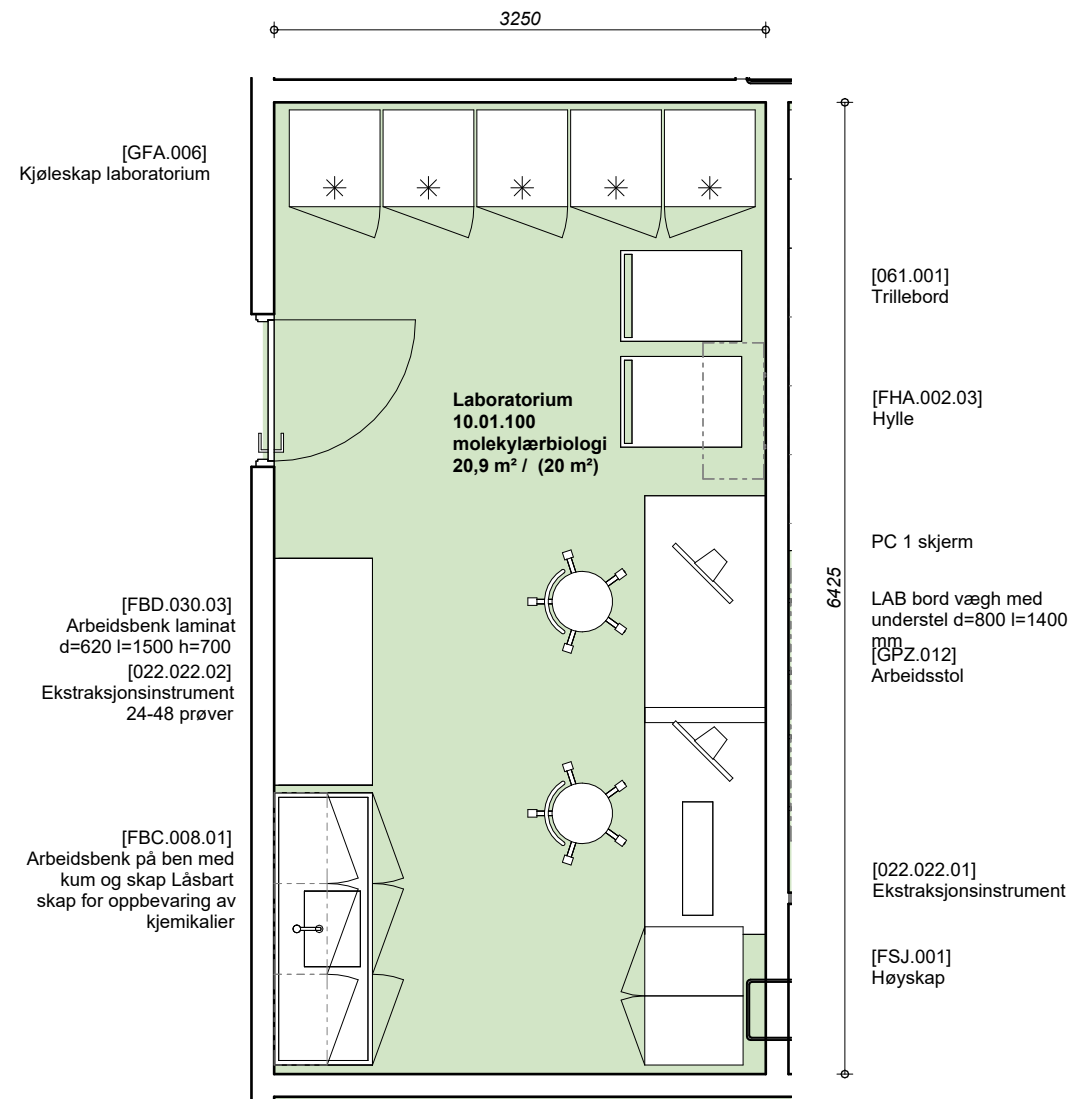

Etasje 08  
145,970

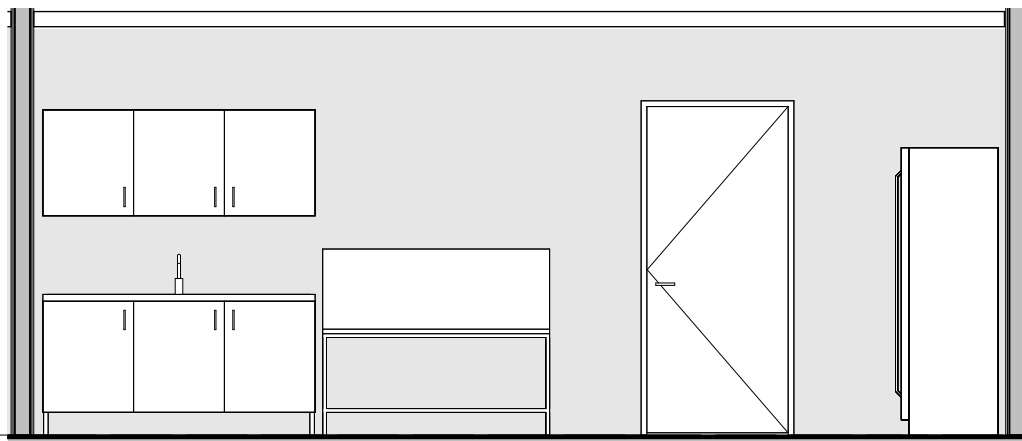

Etasje 08  
145,970

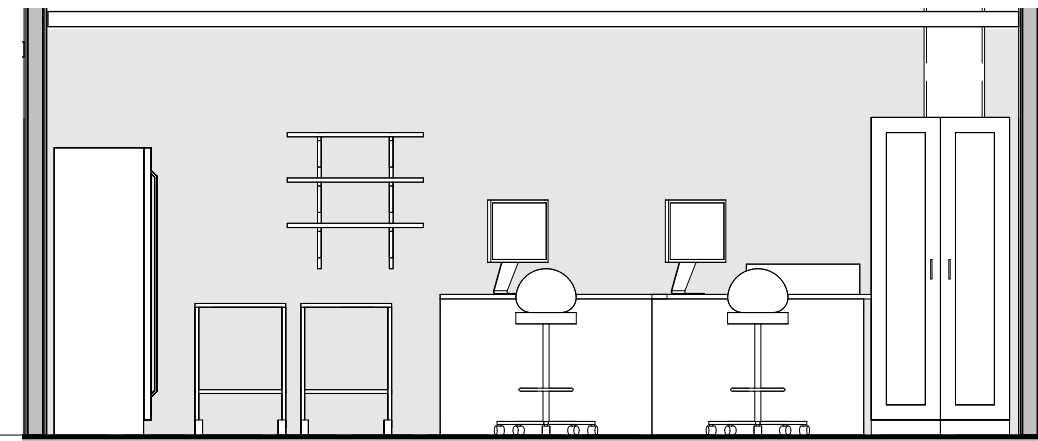

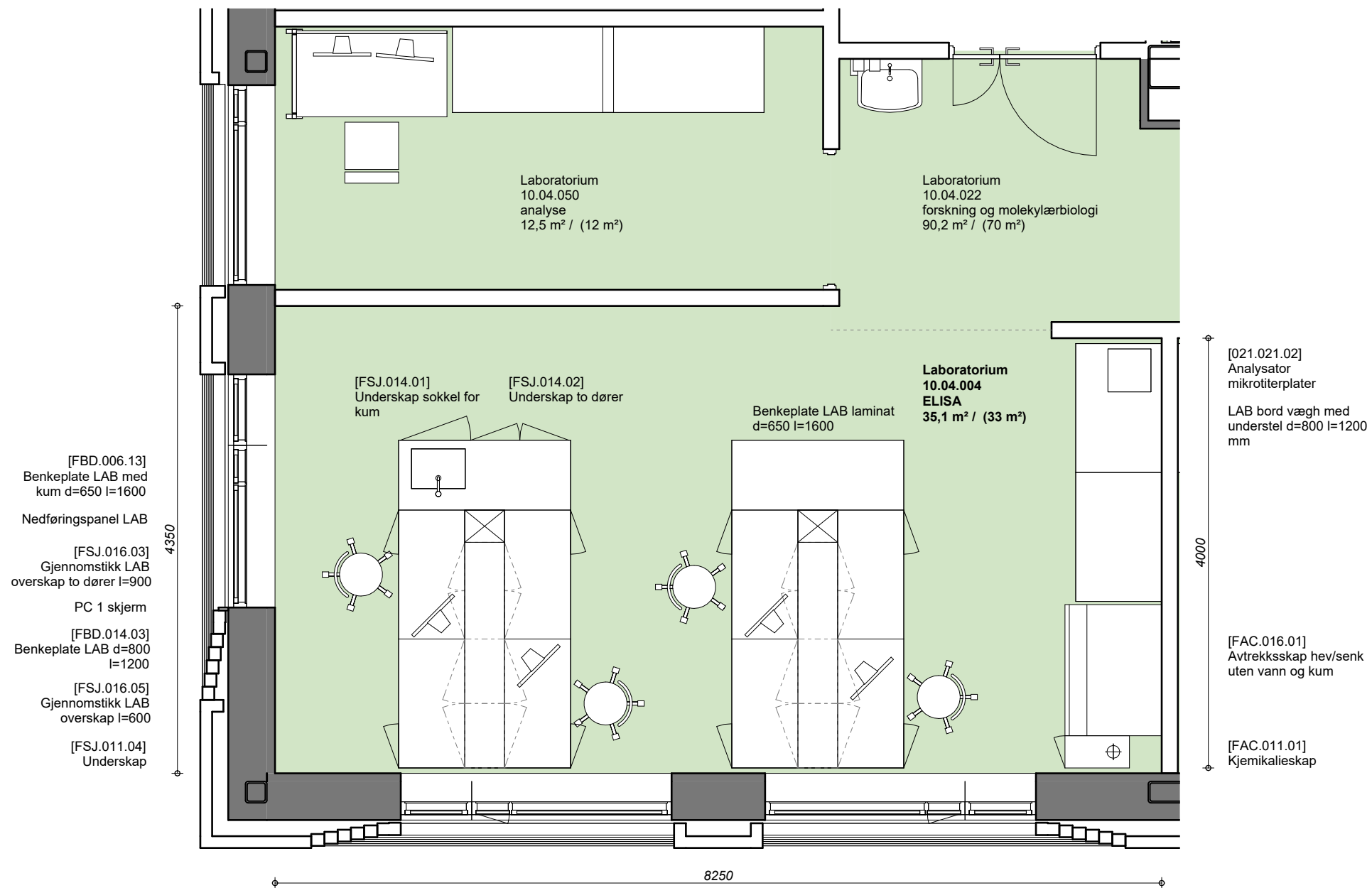

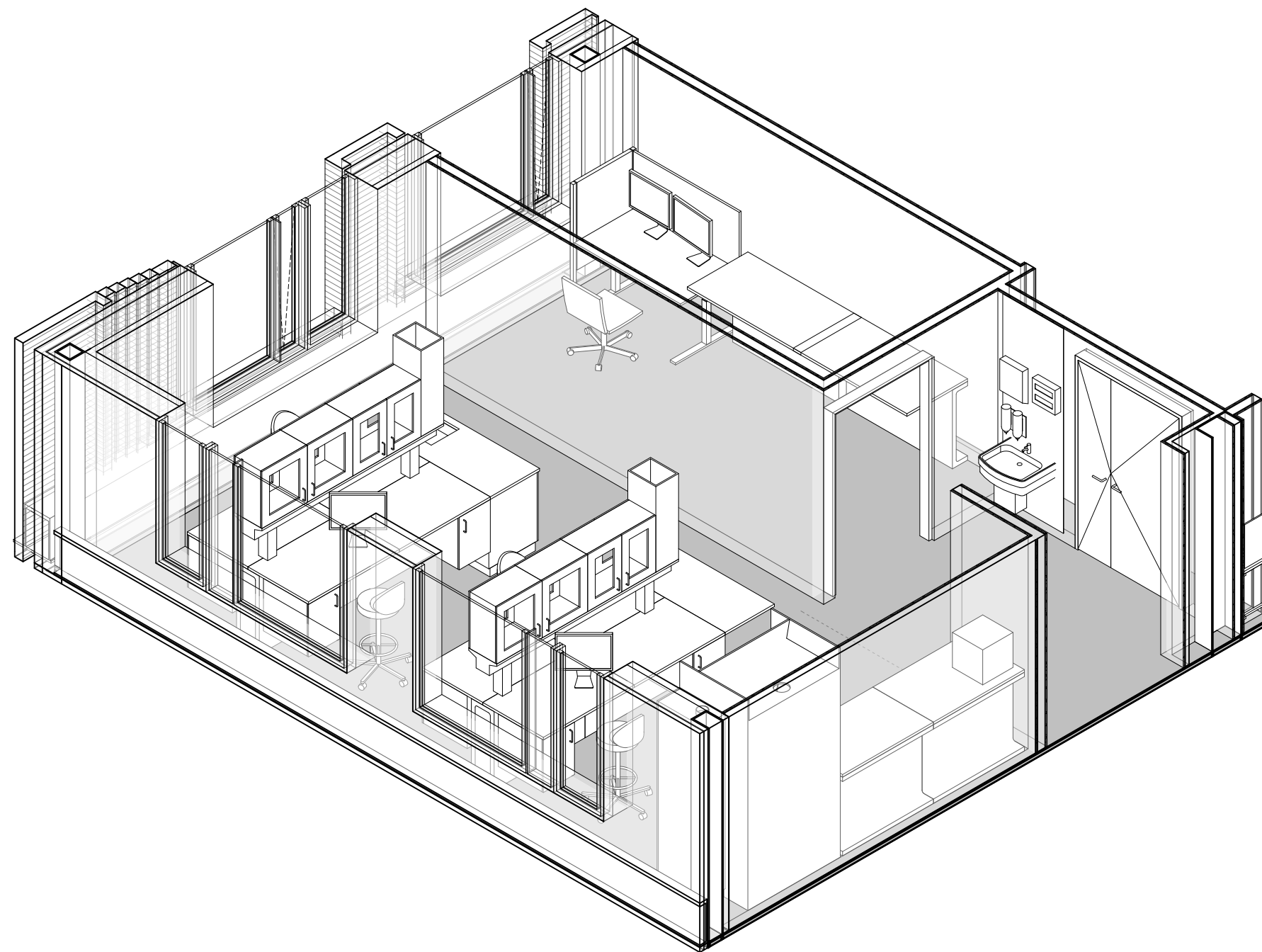

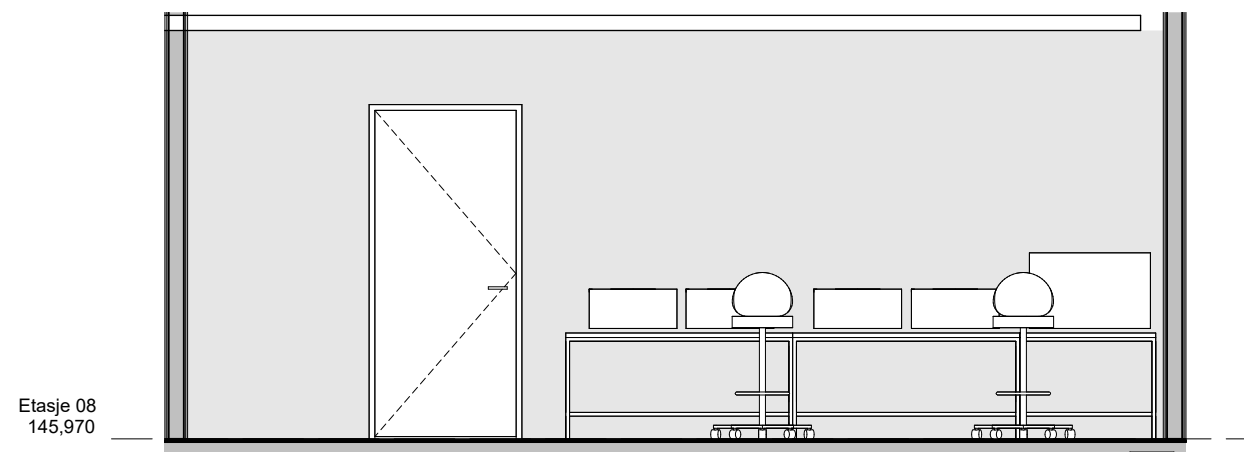
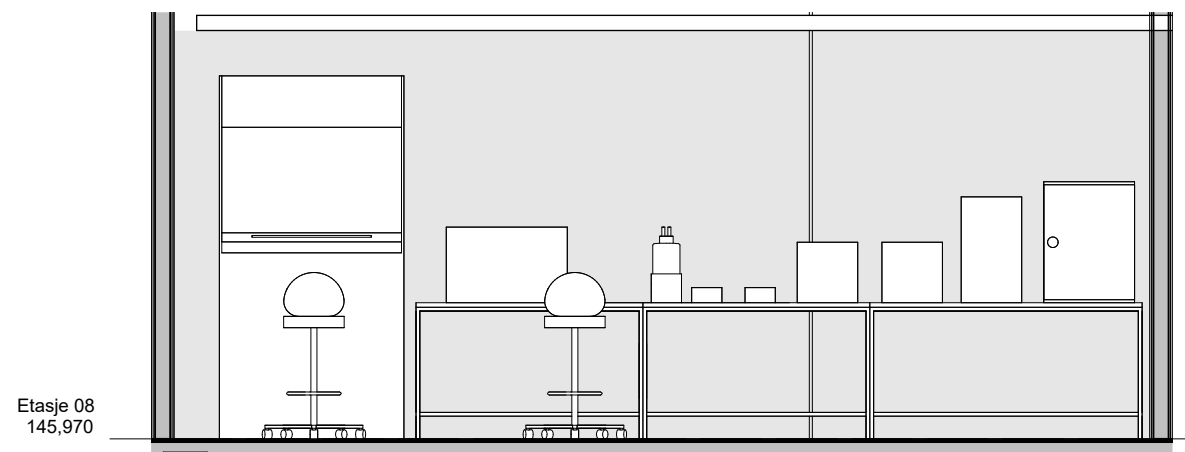
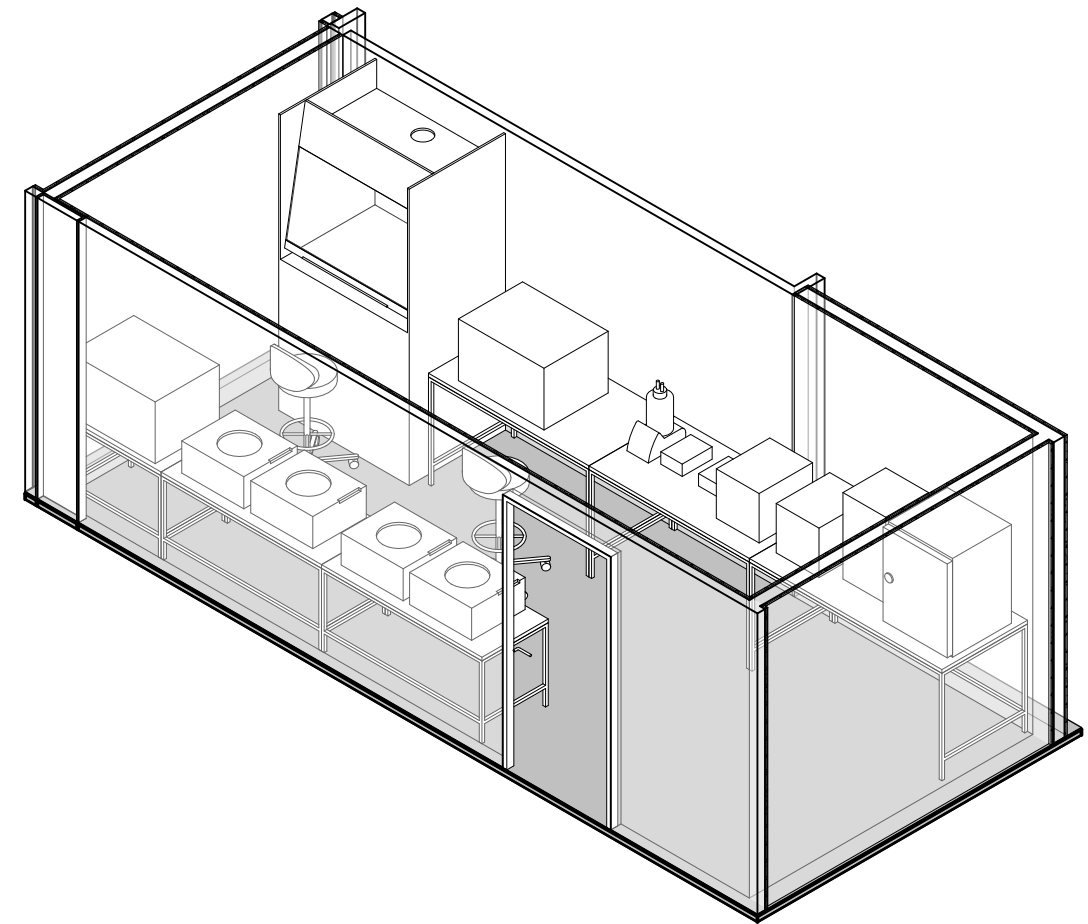
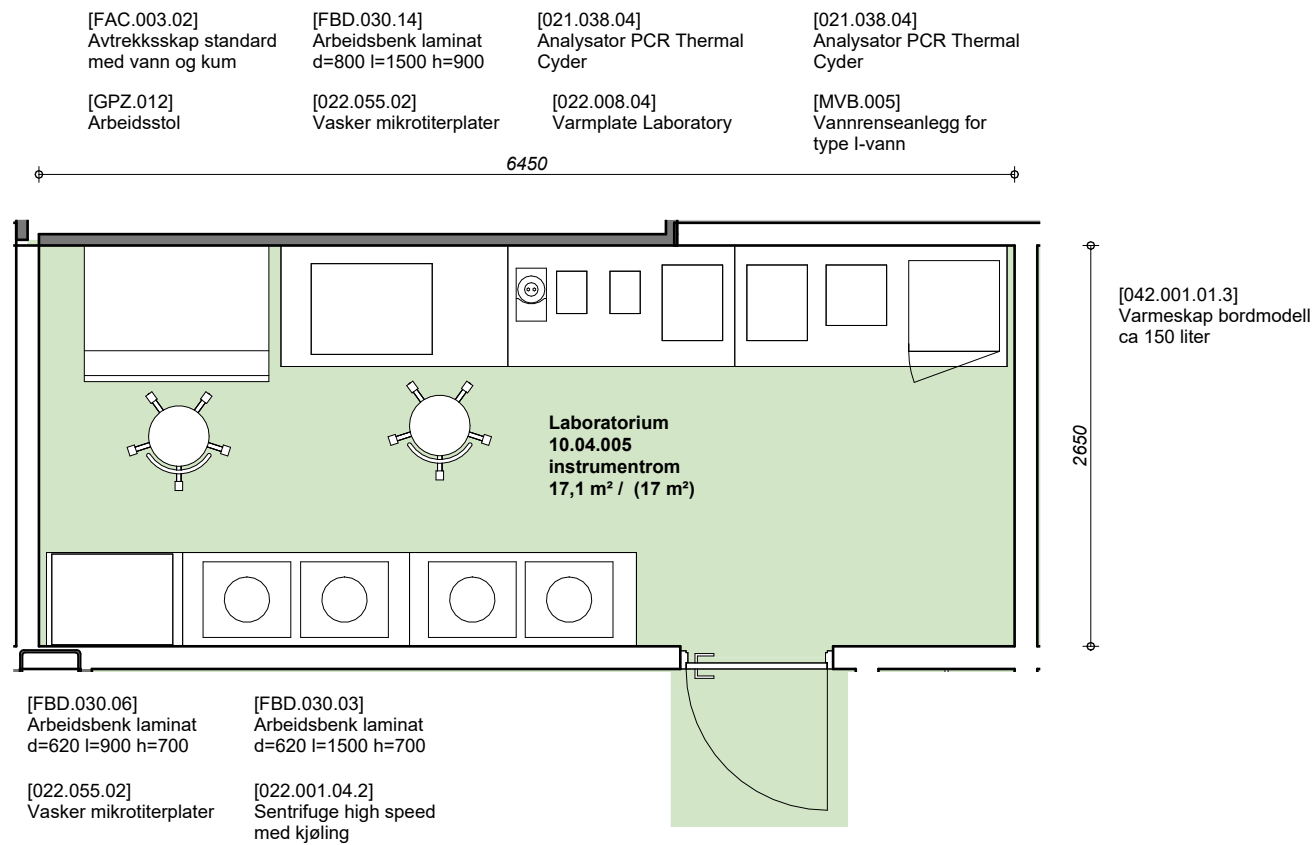

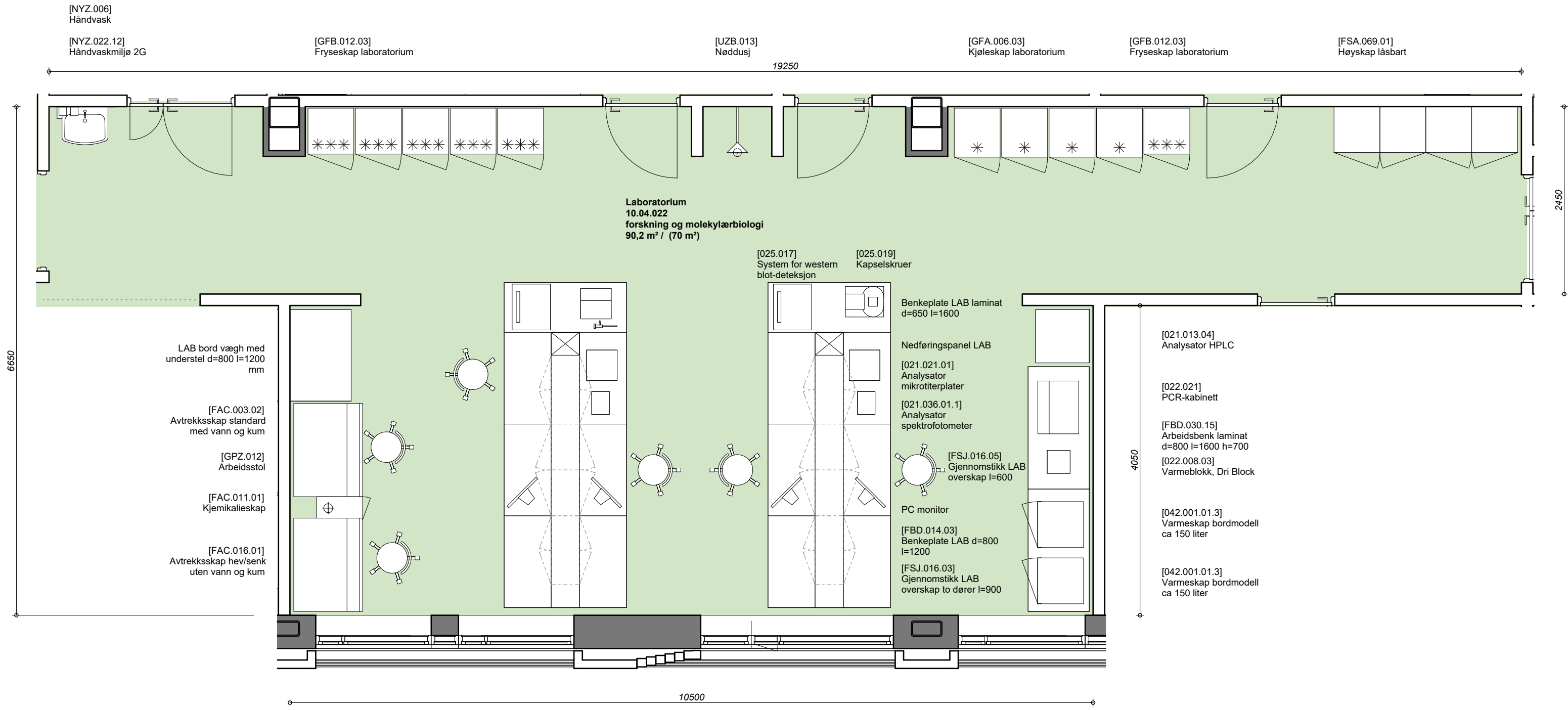

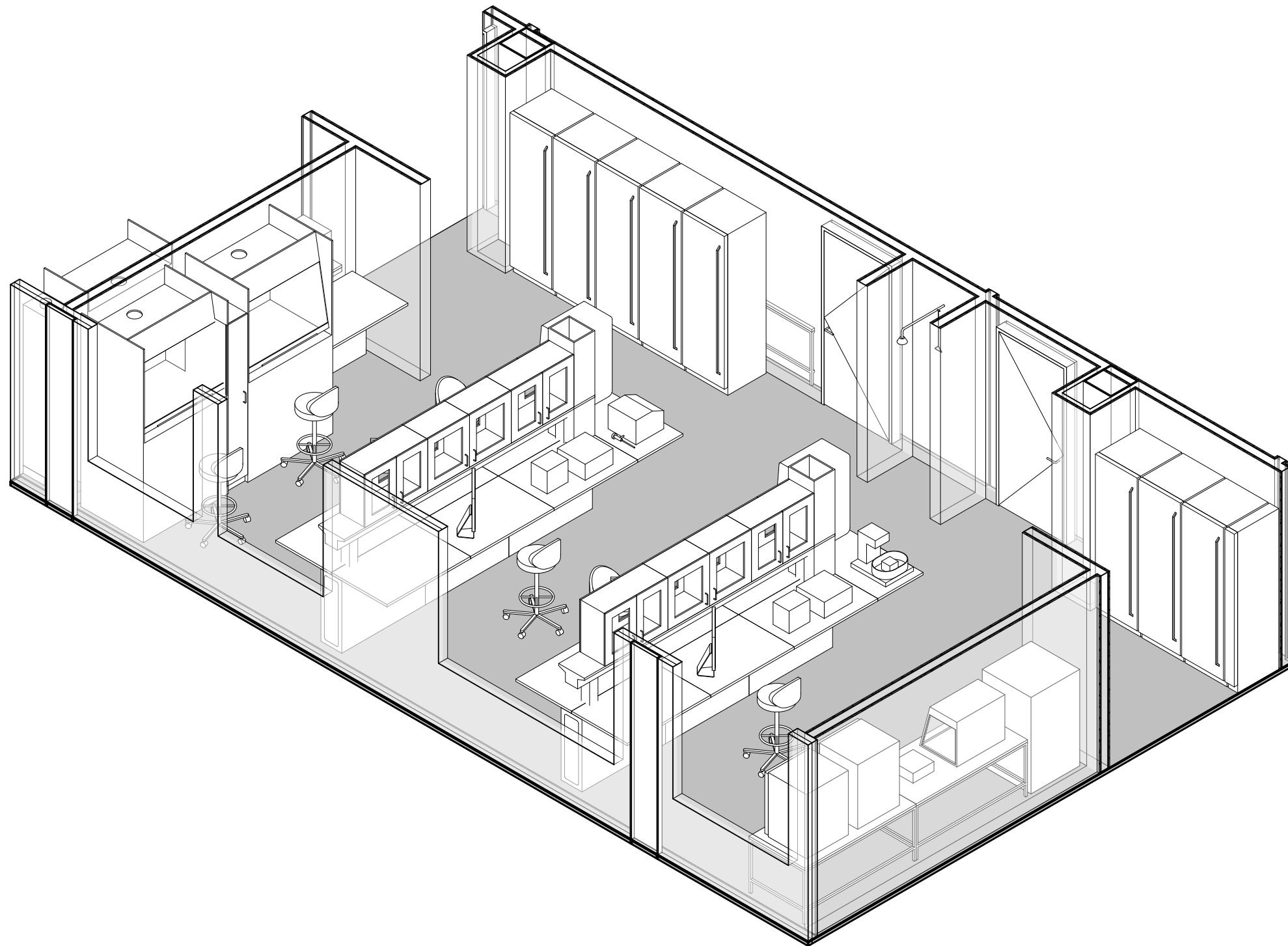

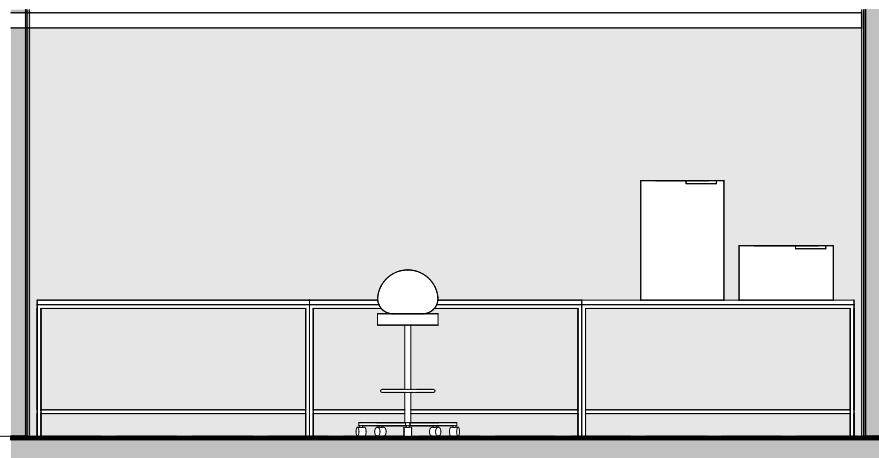
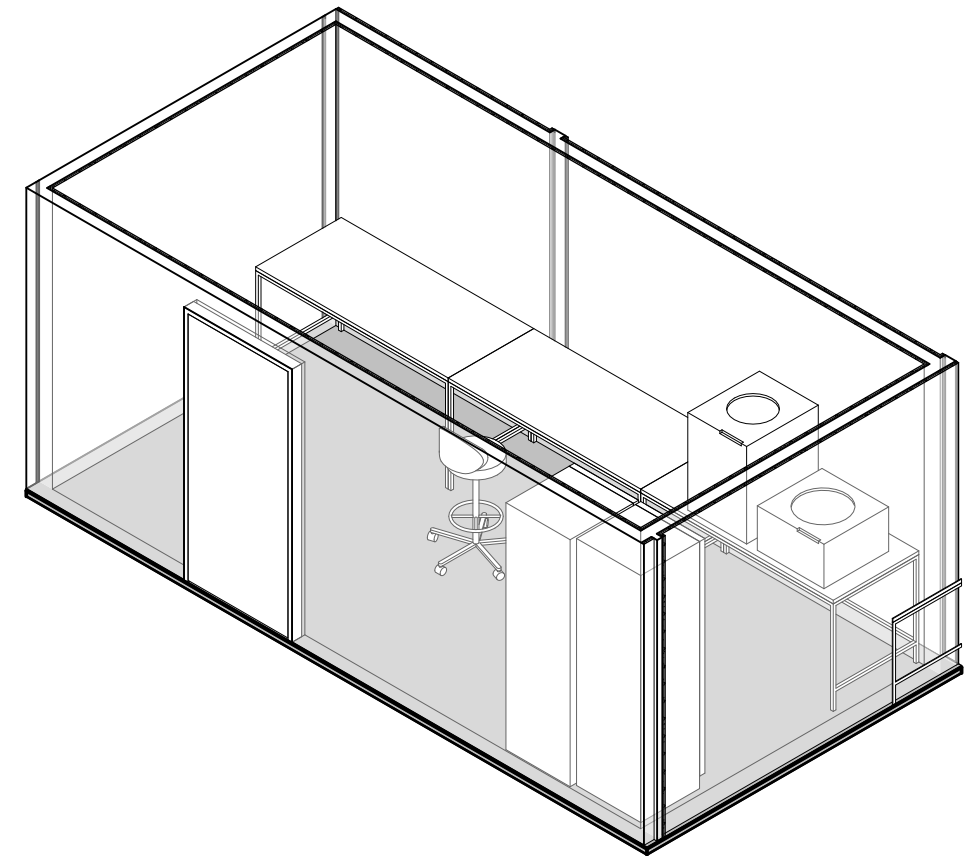
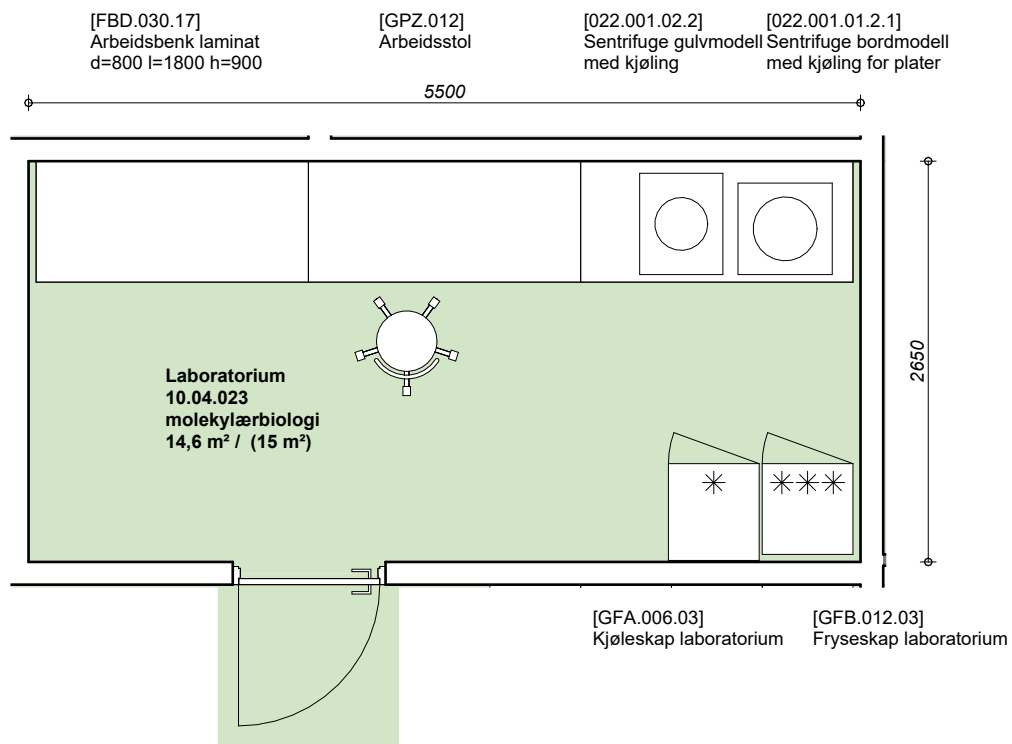

Etasje 08  
 145,970



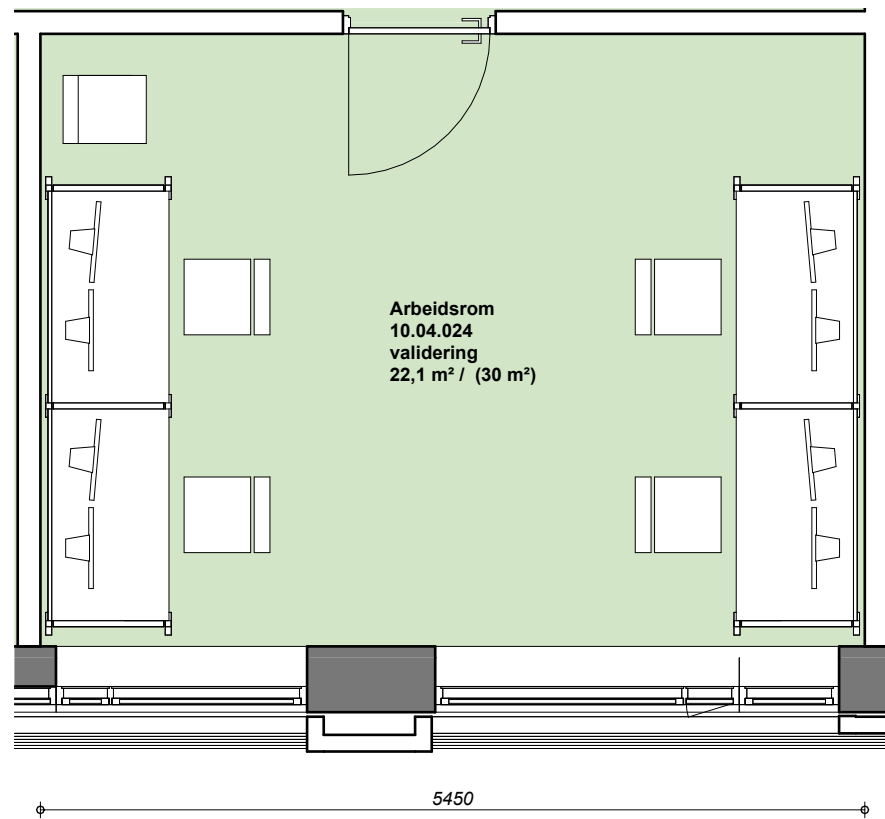

[GBA.006.03]  
Arbeidsbord hev/senk

[GPZ.005]  
Kontorstol

PC standard  
kontorløsning

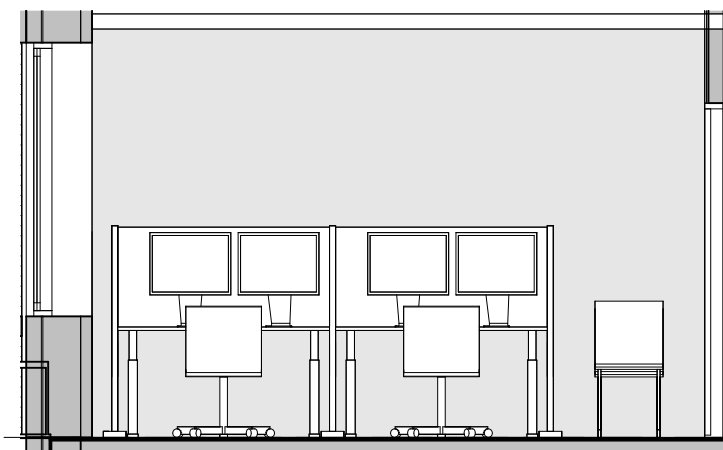
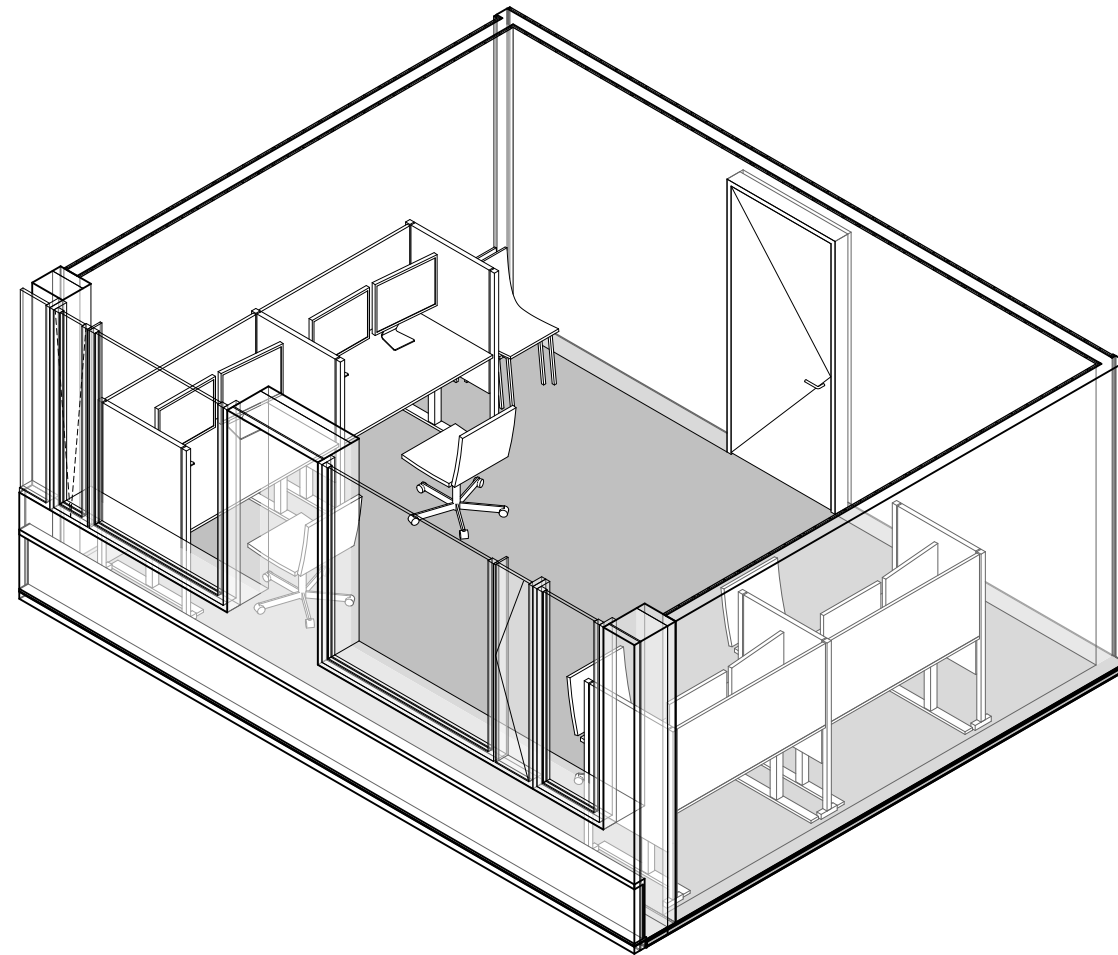

Etasje 08  
145,970

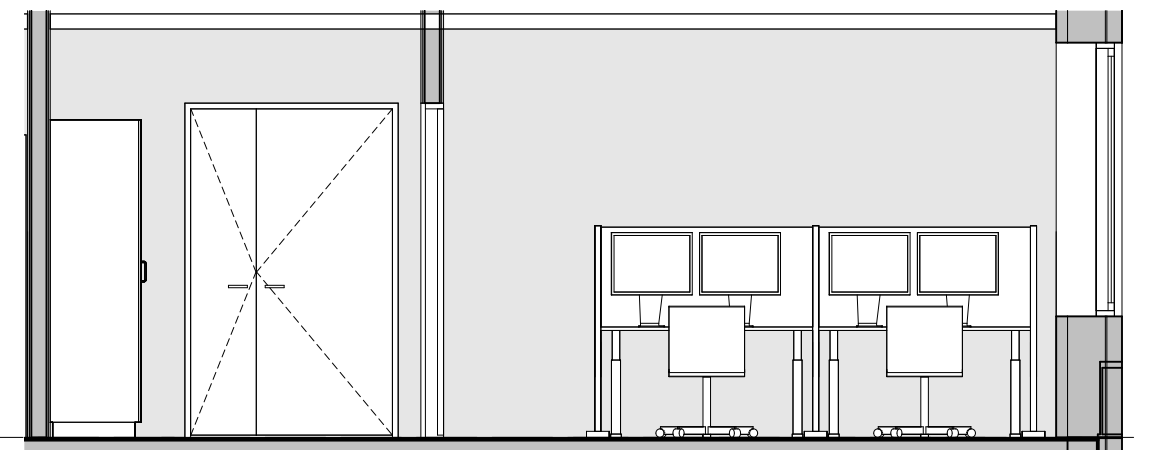
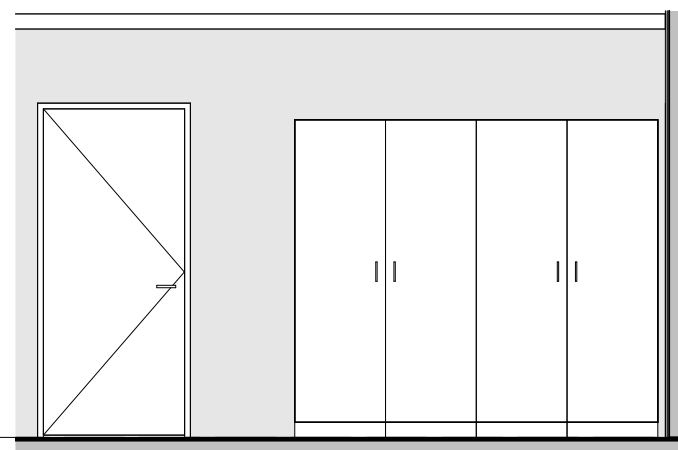

[FBD.030.14] Arbeidsbenk laminat d=800 l=1500 h=900	[FBD.030.12] Arbeidsbenk laminat d=800 l=1200 h=900	[022.008.04] Varmplate Laboratory
[022.063] Aspirasjonspumpe	[GPZ.012] Arbeidsstol	[021.038.04] Analysator PCR Thermal Cyder

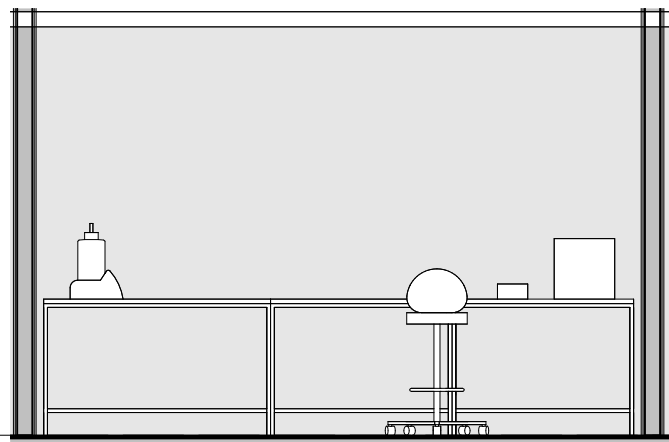
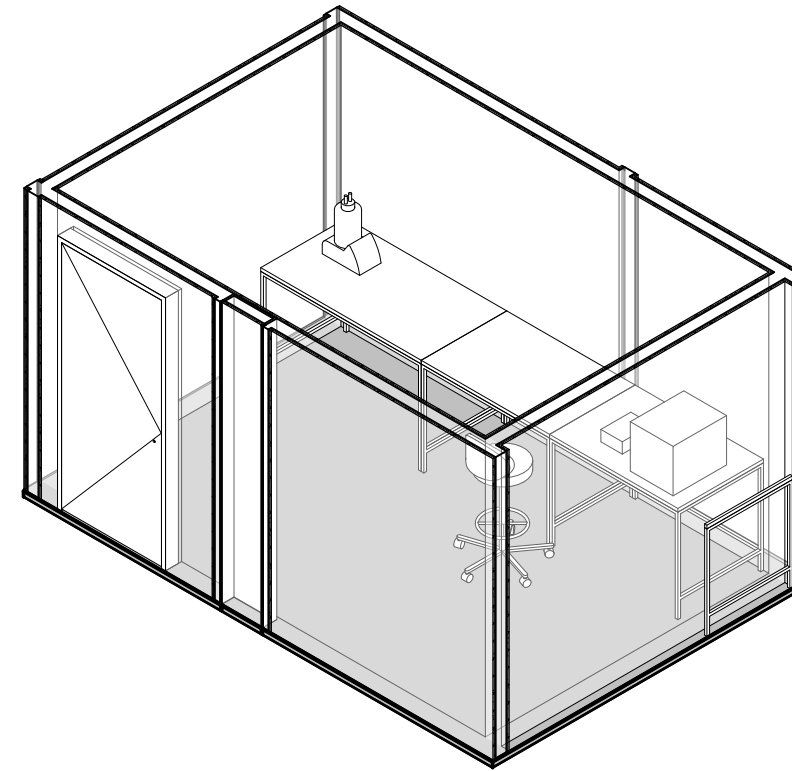
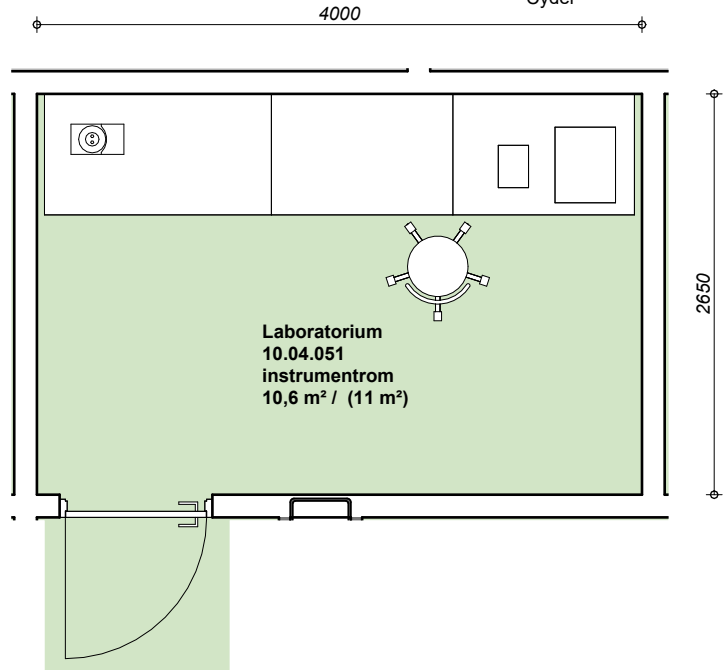

Etasje 08  
145,970

## Gruppe V - Hormon og Ernæringslab., Romskjemaer etasje 09

		Møte		
3. Romskjema etasje 09 1:50		1	2	3
03001_V_MN_09_LI_002	Innhold romskjemaer etasje 09			
V_Rom 10.04.001a	Laboratorium - plan	X		
V_Rom 10.04.001c	Laboratorium - 3D	X		
V_Rom 10.04.003	Laboratorium	X		
V_Rom 10.04.006	Laboratorium	X		
V_Rom 10.04.007	Laboratorium	X		
V_Rom 10.04.008a	Laboratorium - plan	X		
V_Rom 10.04.008c	Laboratorium - 3D	X		
V_Rom 10.04.010	Lager	X		
V_Rom 10.04.012	Lager	X		
V_Rom 10.04.015a	Laboratorium - plan og 3D	X		
V_Rom 10.04.017	Laboratorium	X		
V_Rom 10.04.018a	Laboratorium - plan	X		
V_Rom 10.04.018d	Laboratorium - 3D	X		
V_Rom 10.04.019	Arbeidsrom	X		
V_Rom 10.04.021	Laboratorium	X		
V_Rom 10.04.026a	Laboratorium - plan og 3D	X		
V_Rom 10.04.027	Laboratorium	X		

**Programmert areal** (areal i parentes): Rommets planlagte areal slik det er programmert innenfor arealrammen for å ivareta rommet funksjon.

**Prosjektert areal** (areal uten parentes): Rommets tegnede areal slik det er innplassert og tilpasset det enkelte bygg. Det prosjekterte arealet kan derfor avvike noe fra programmert areal, men skal fortsatt ivareta rommets funksjon.

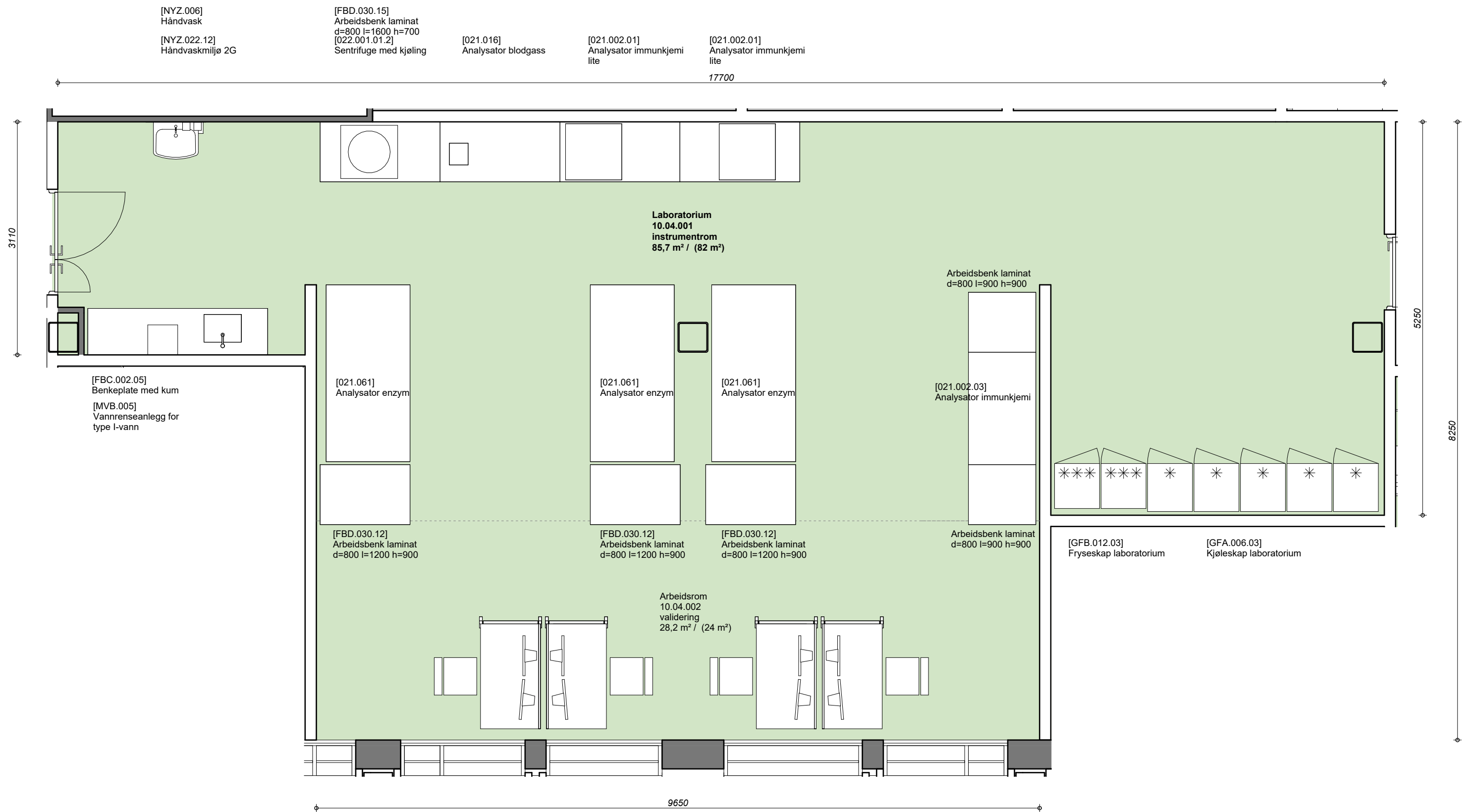

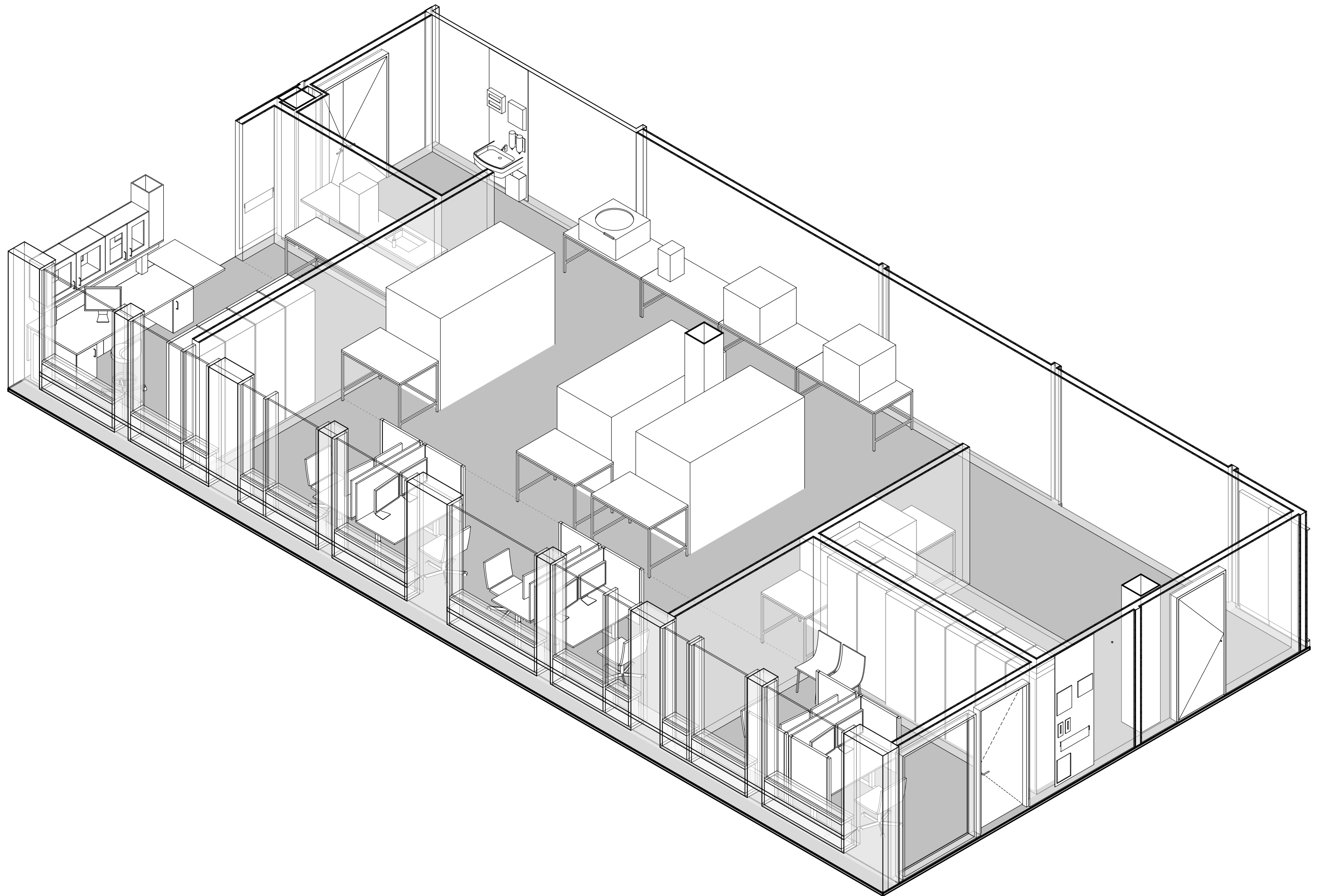

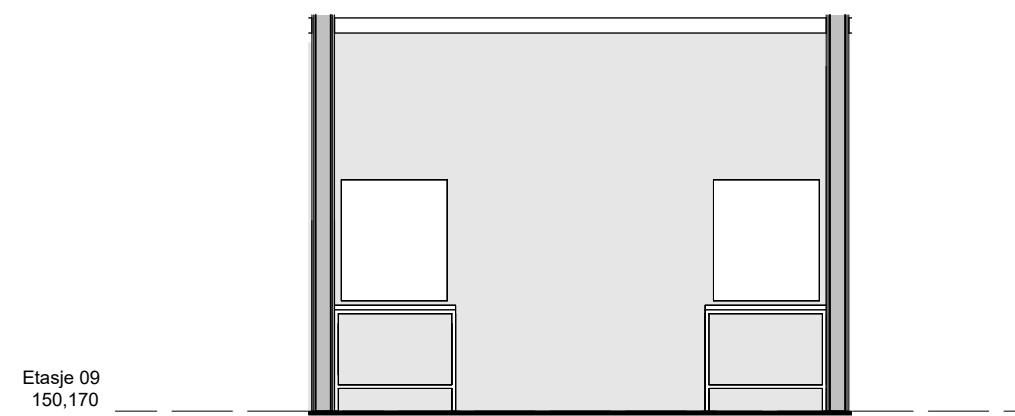
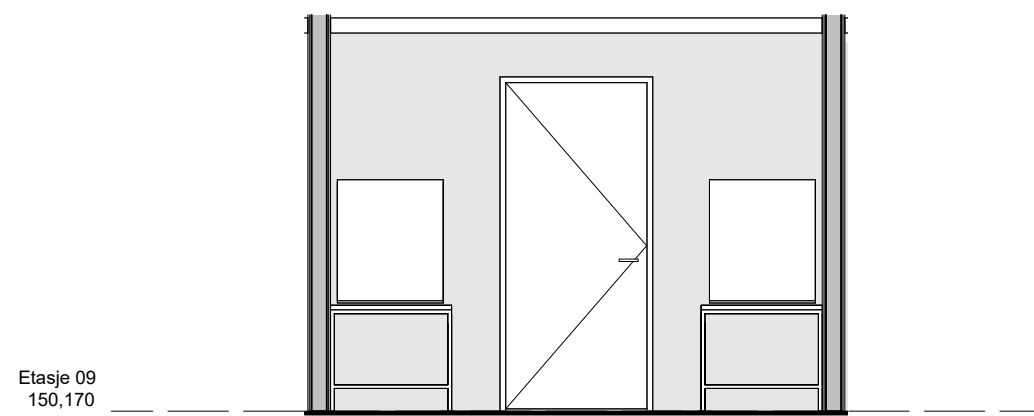
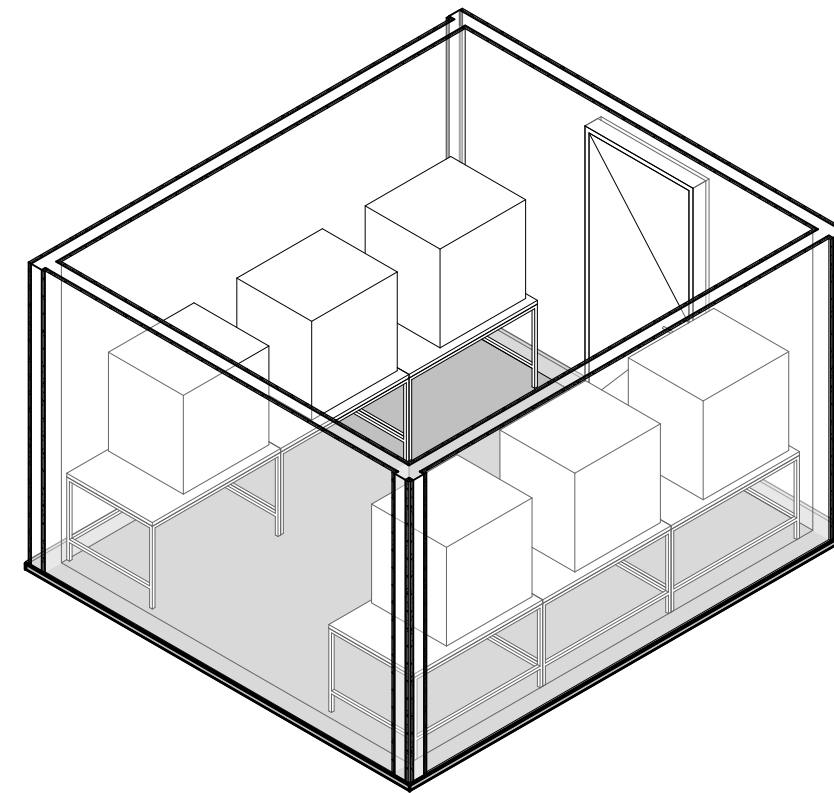
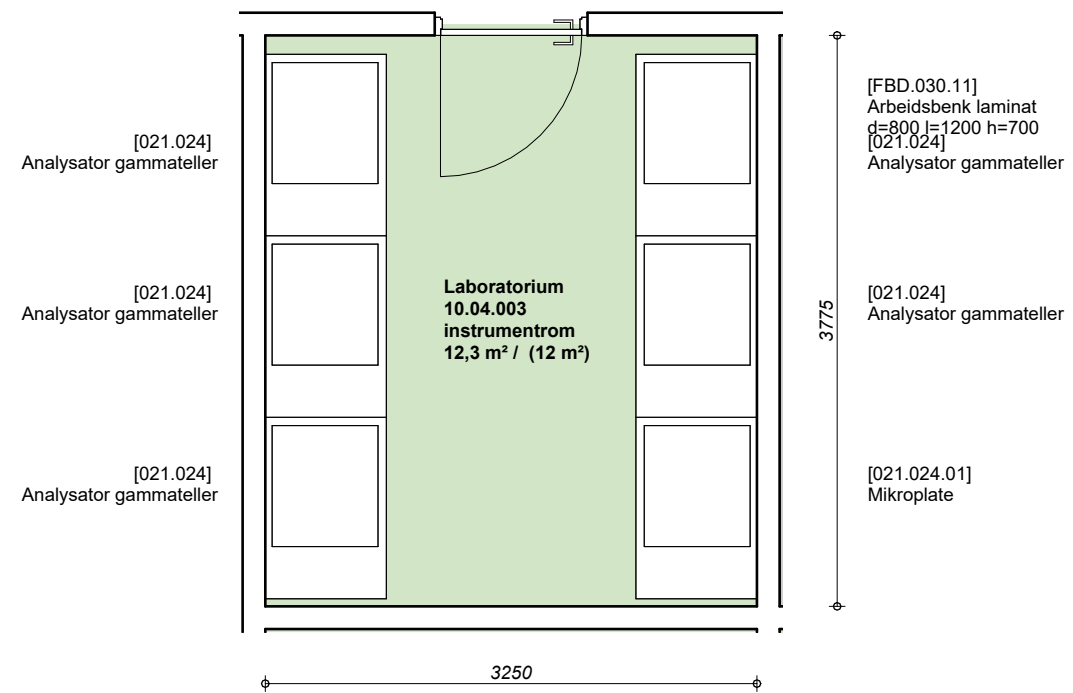

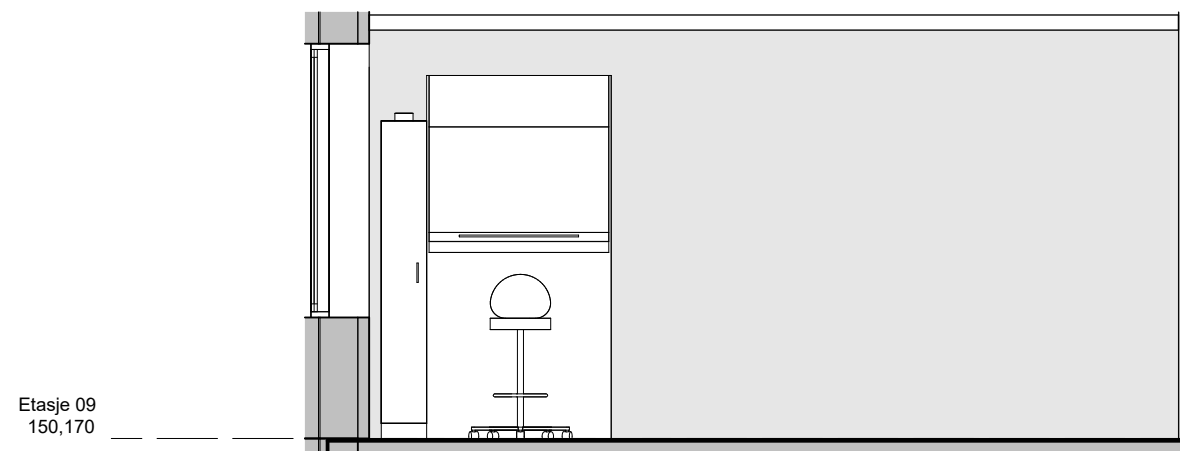
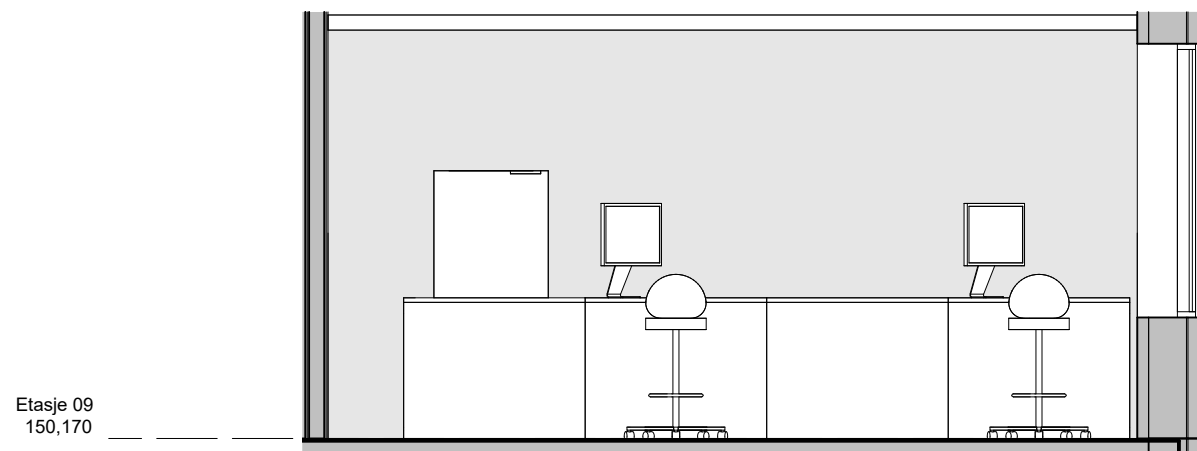
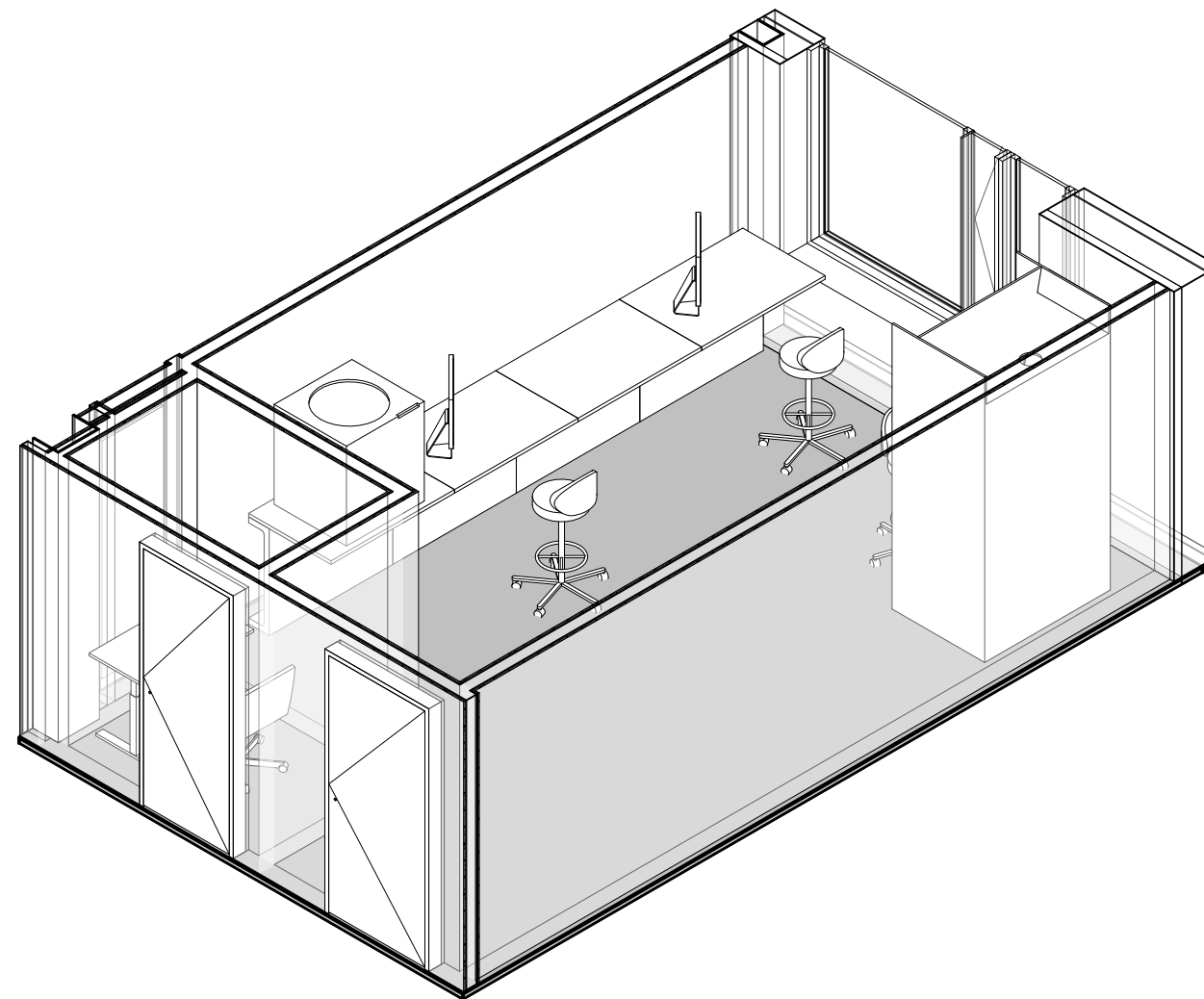
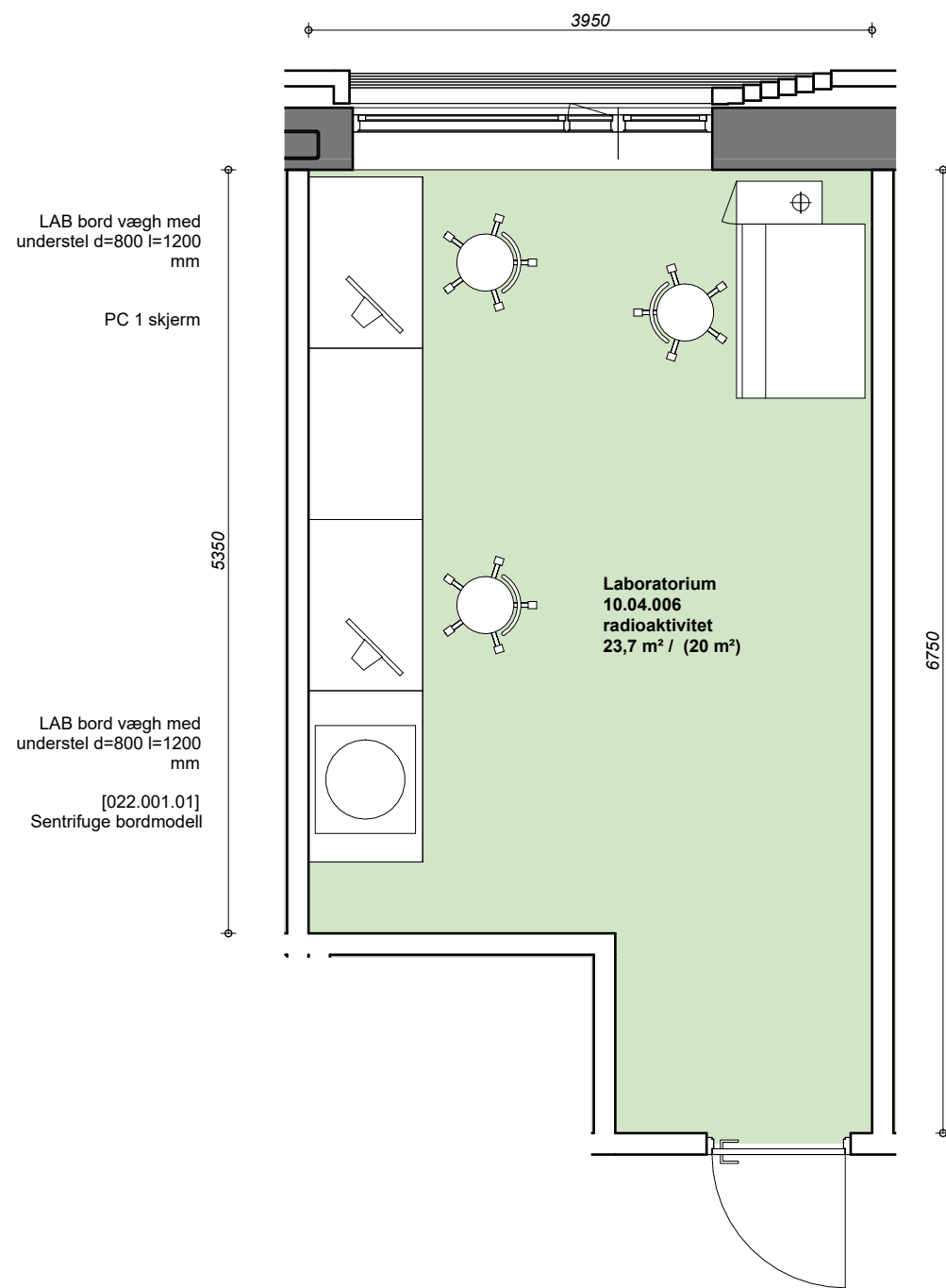

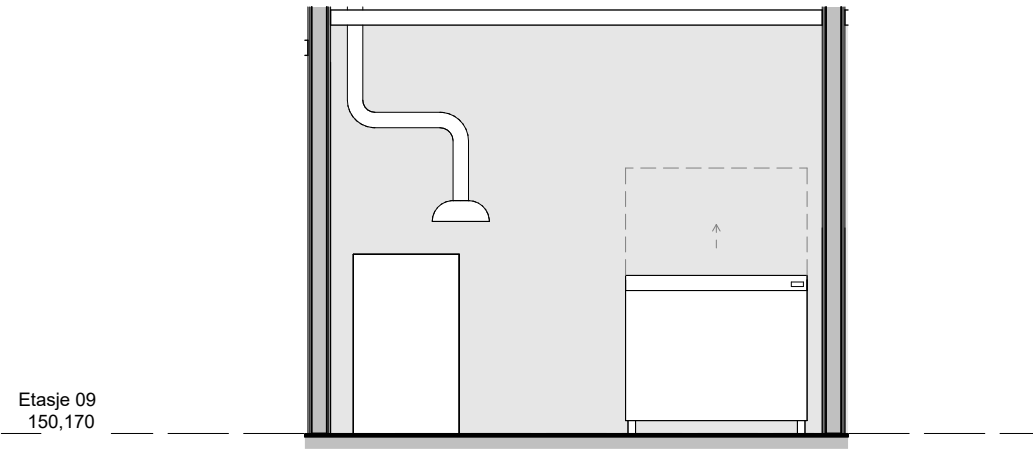
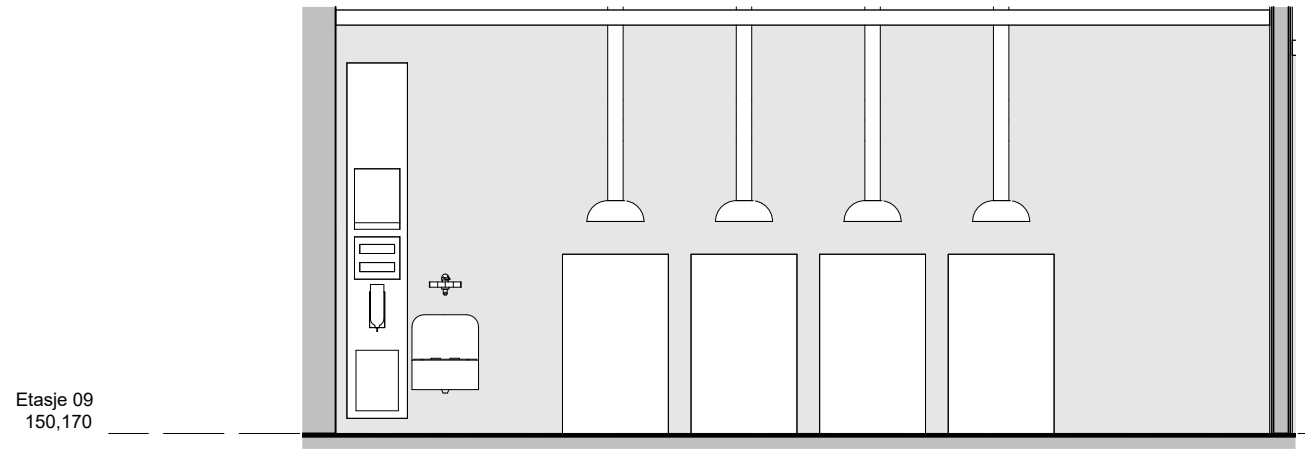
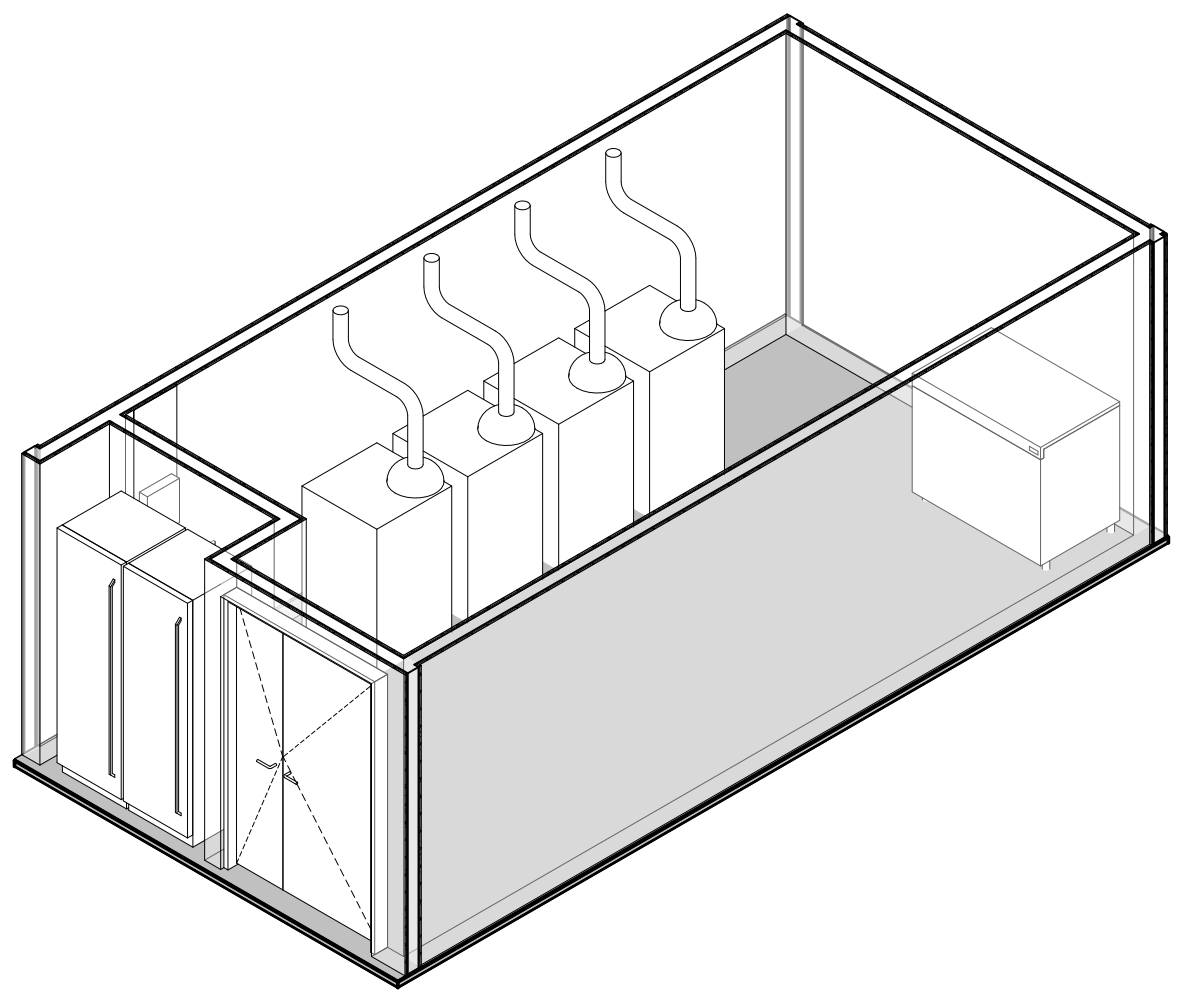
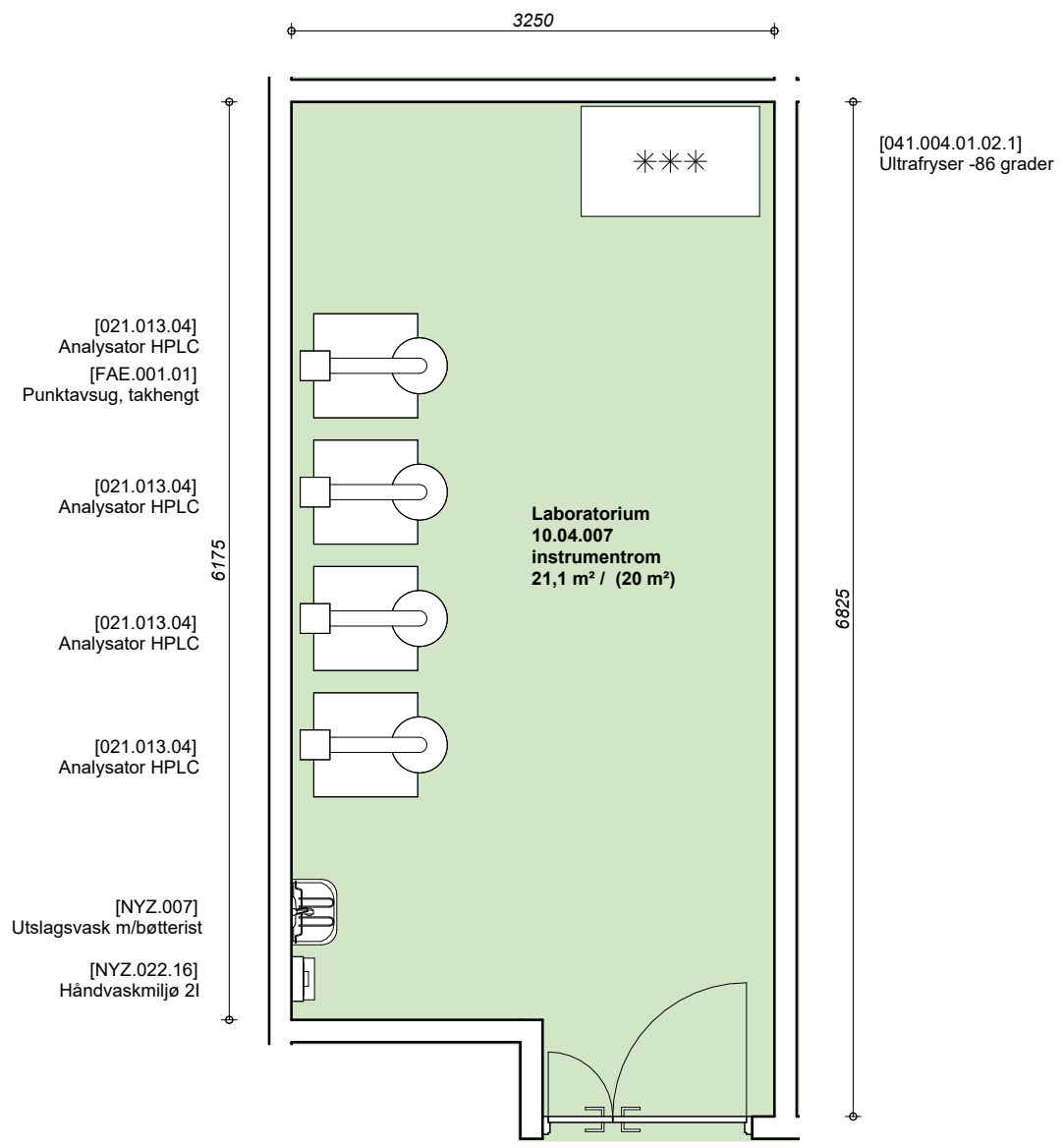



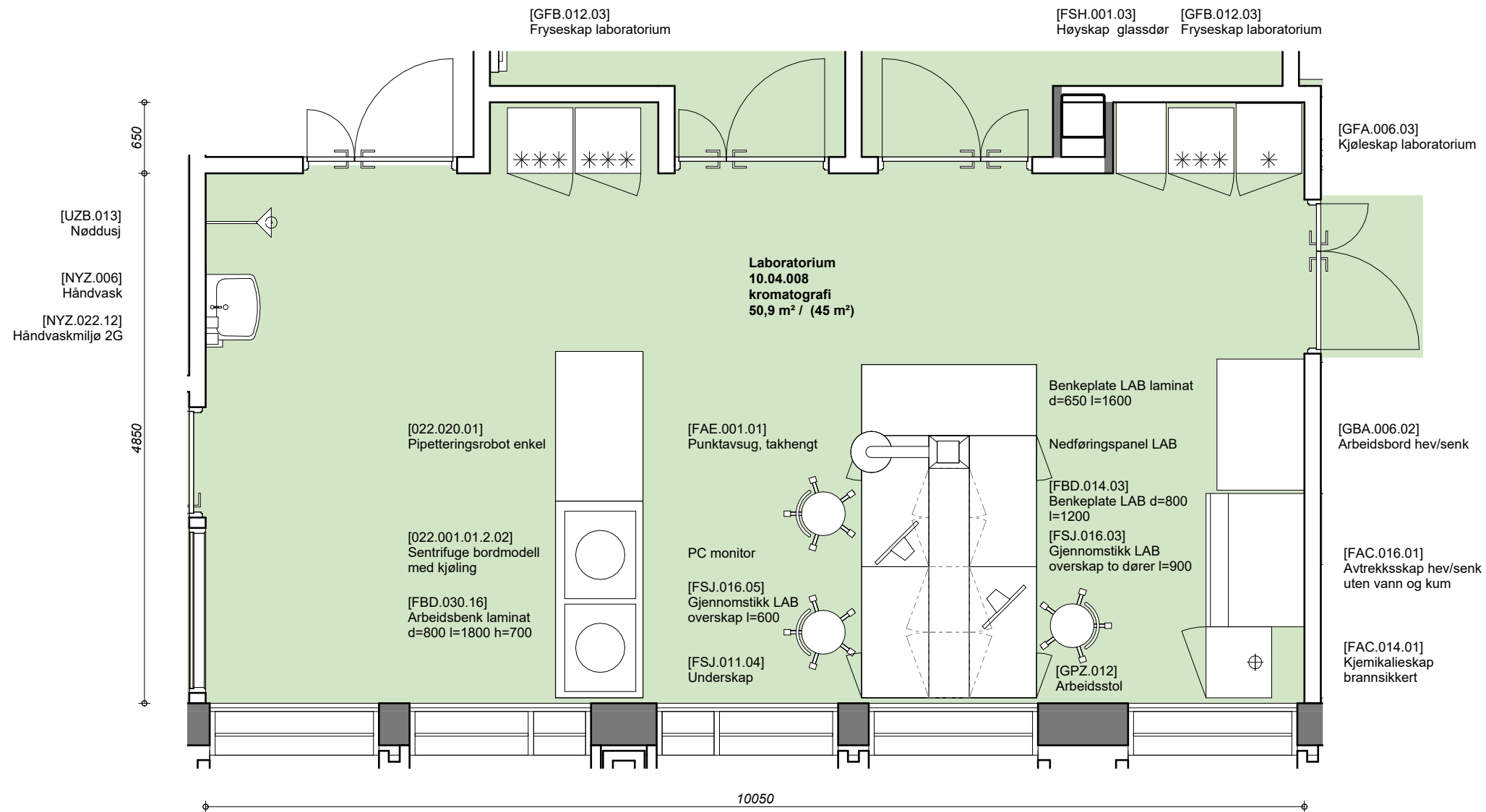

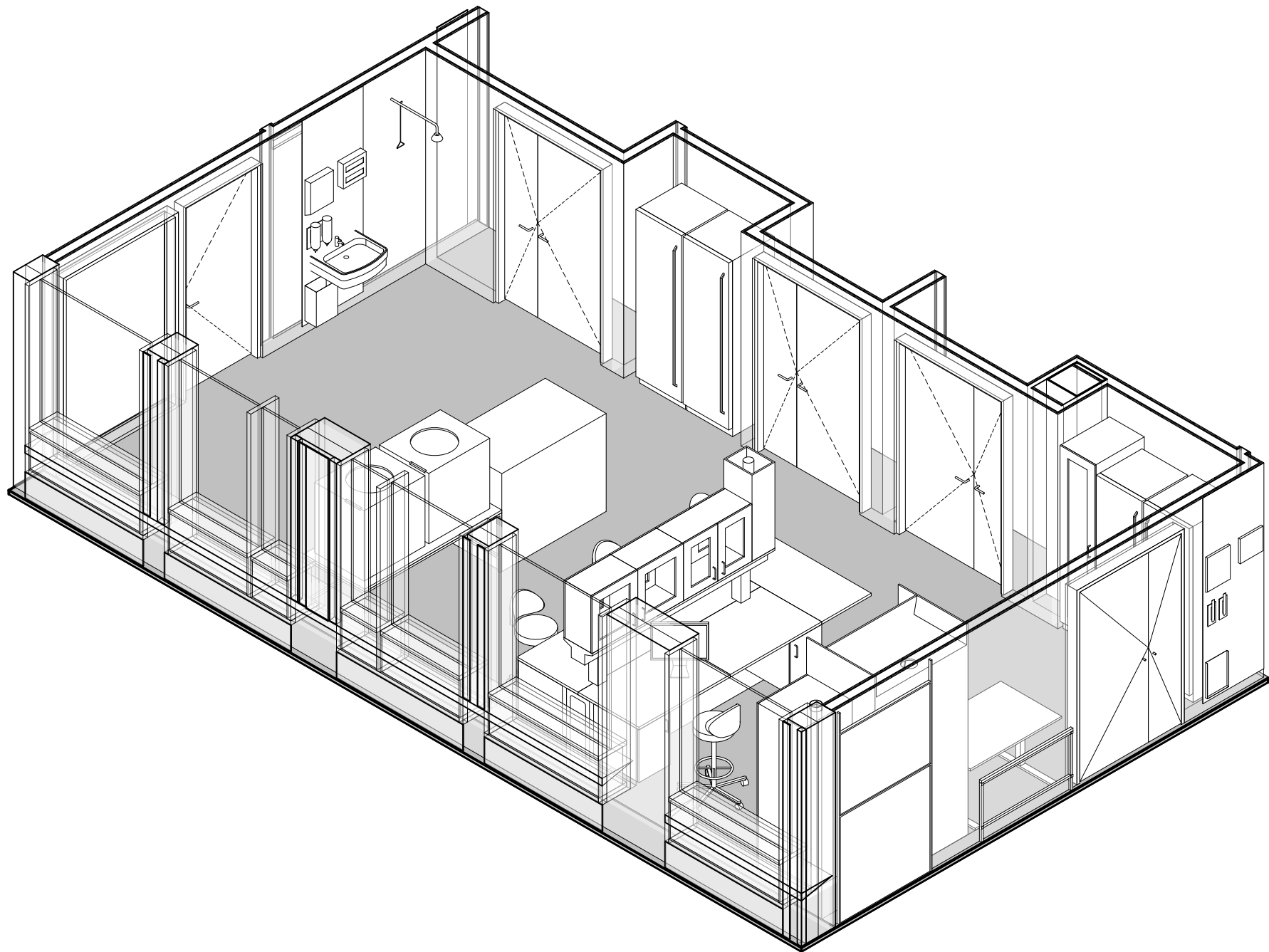

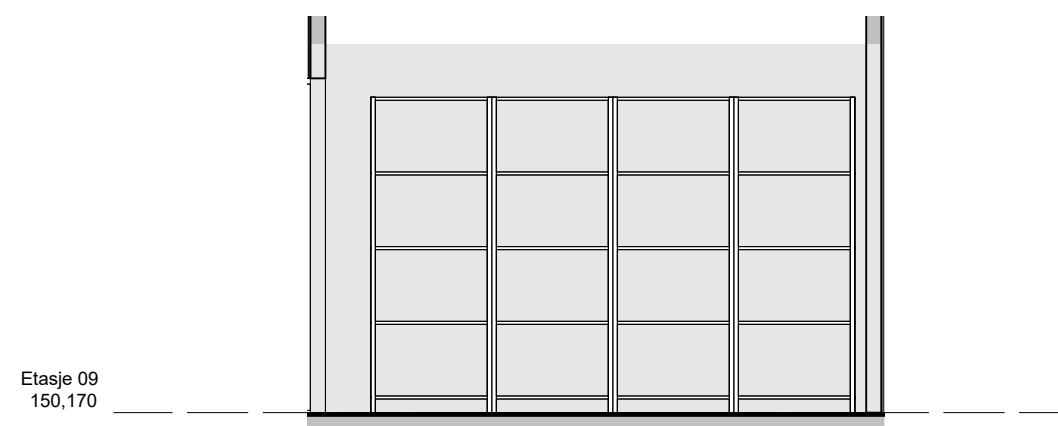
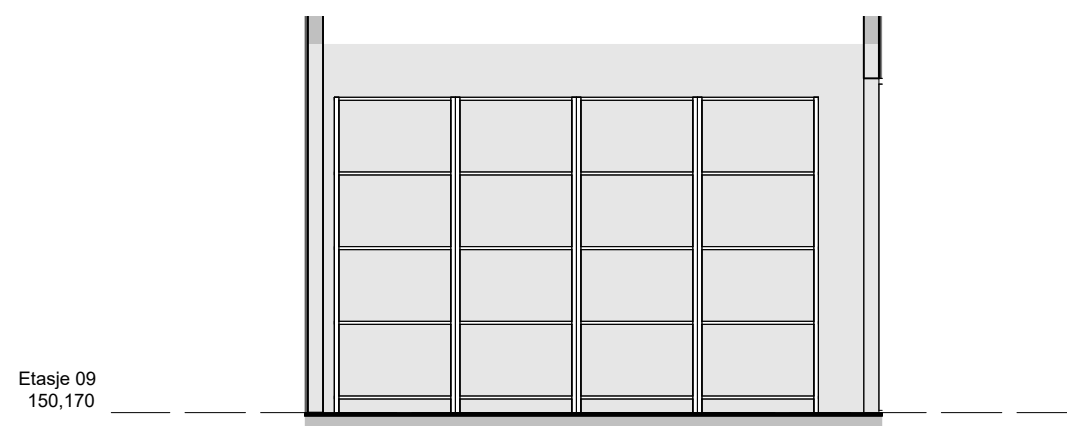
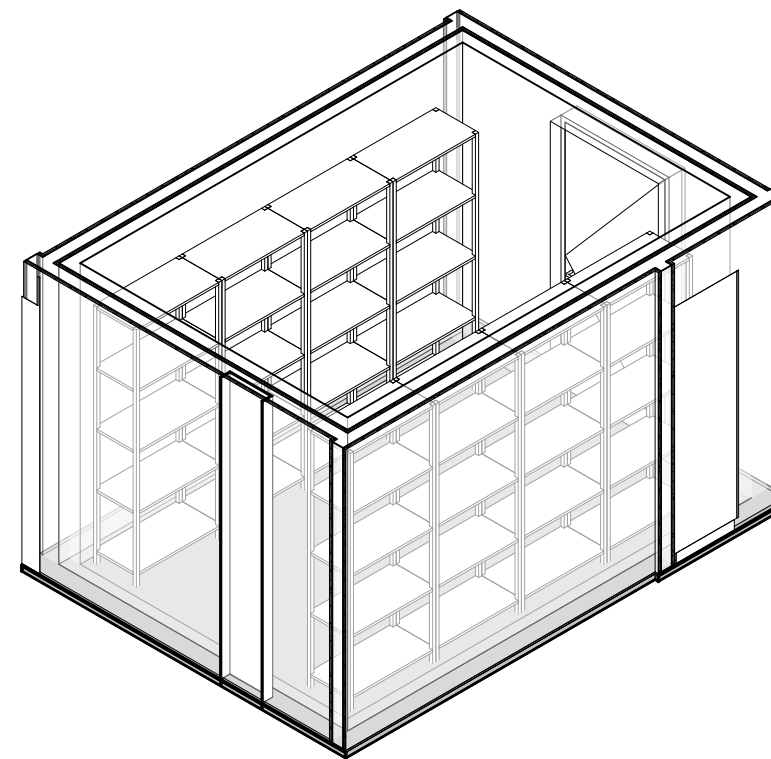
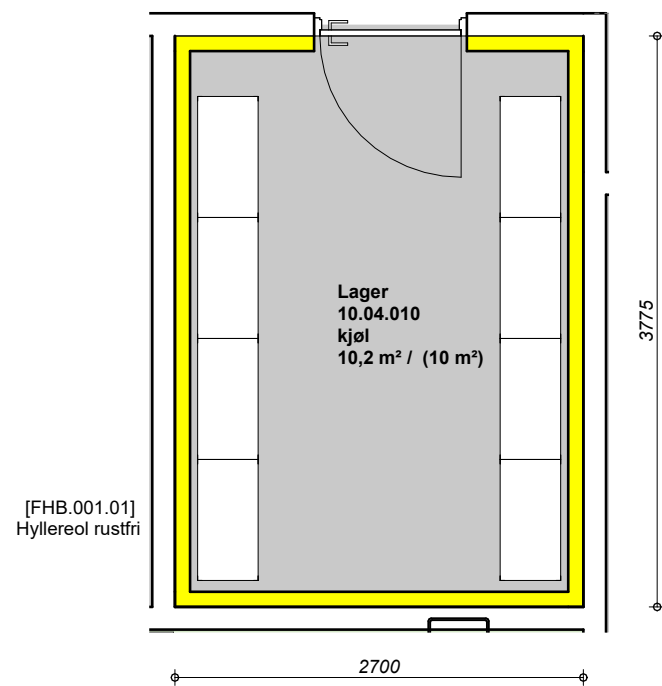

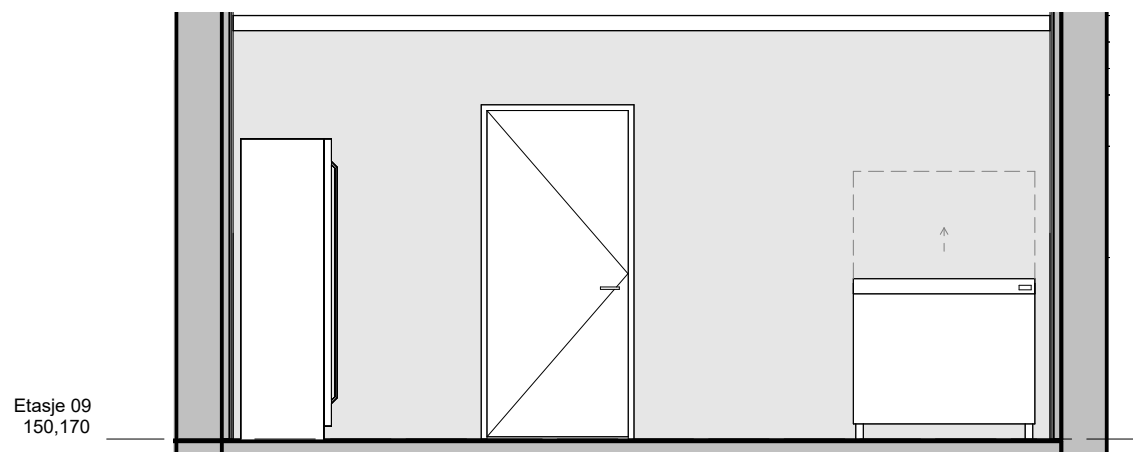
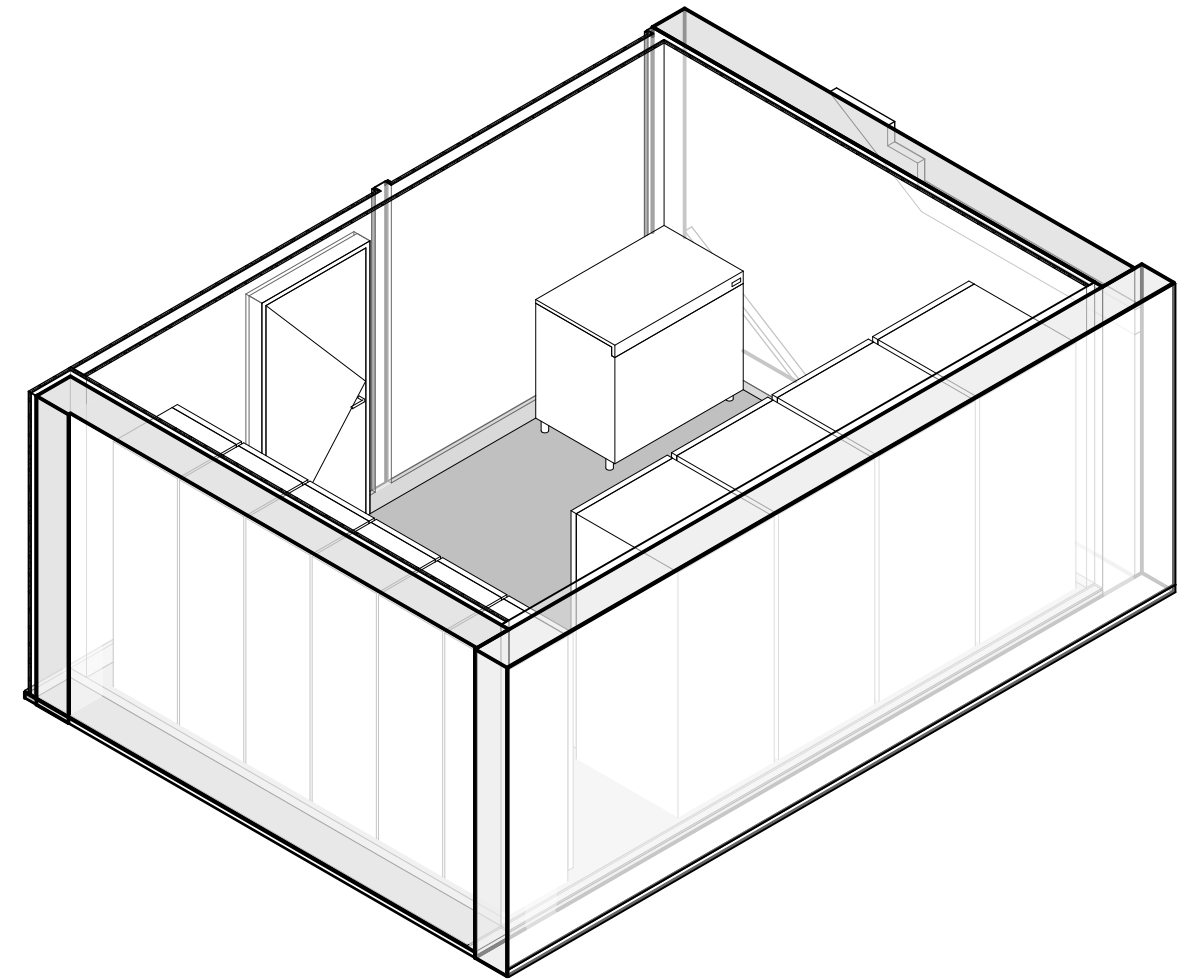
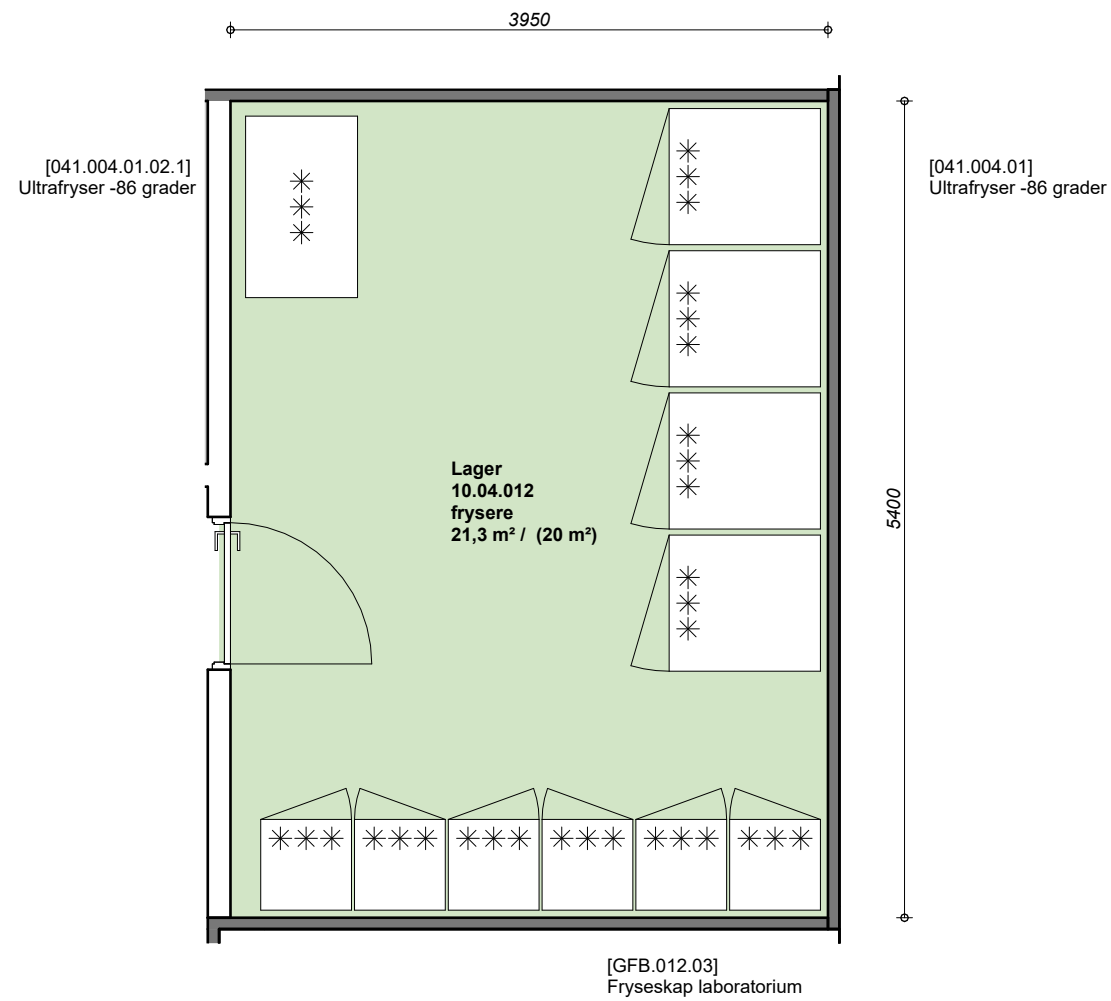

10.04.012 - Lager - A | 1 : 50

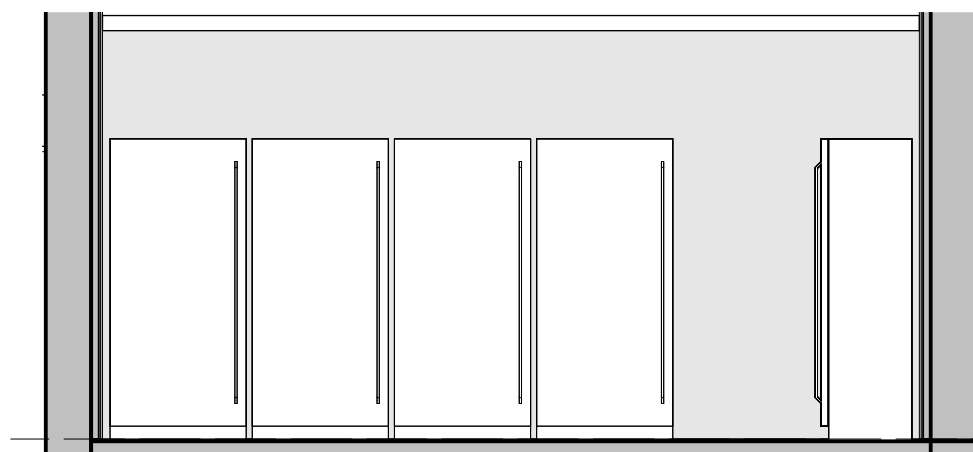

10.04.012 - Lager - B | 1 : 50

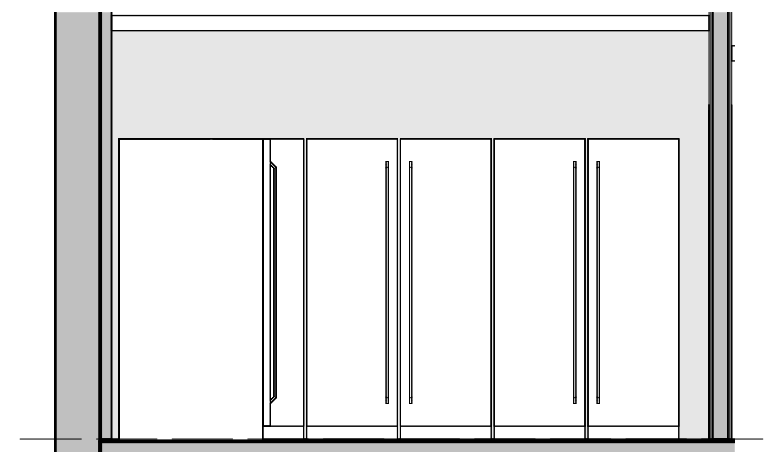

10.04.012 - Lager - C | 1 : 50

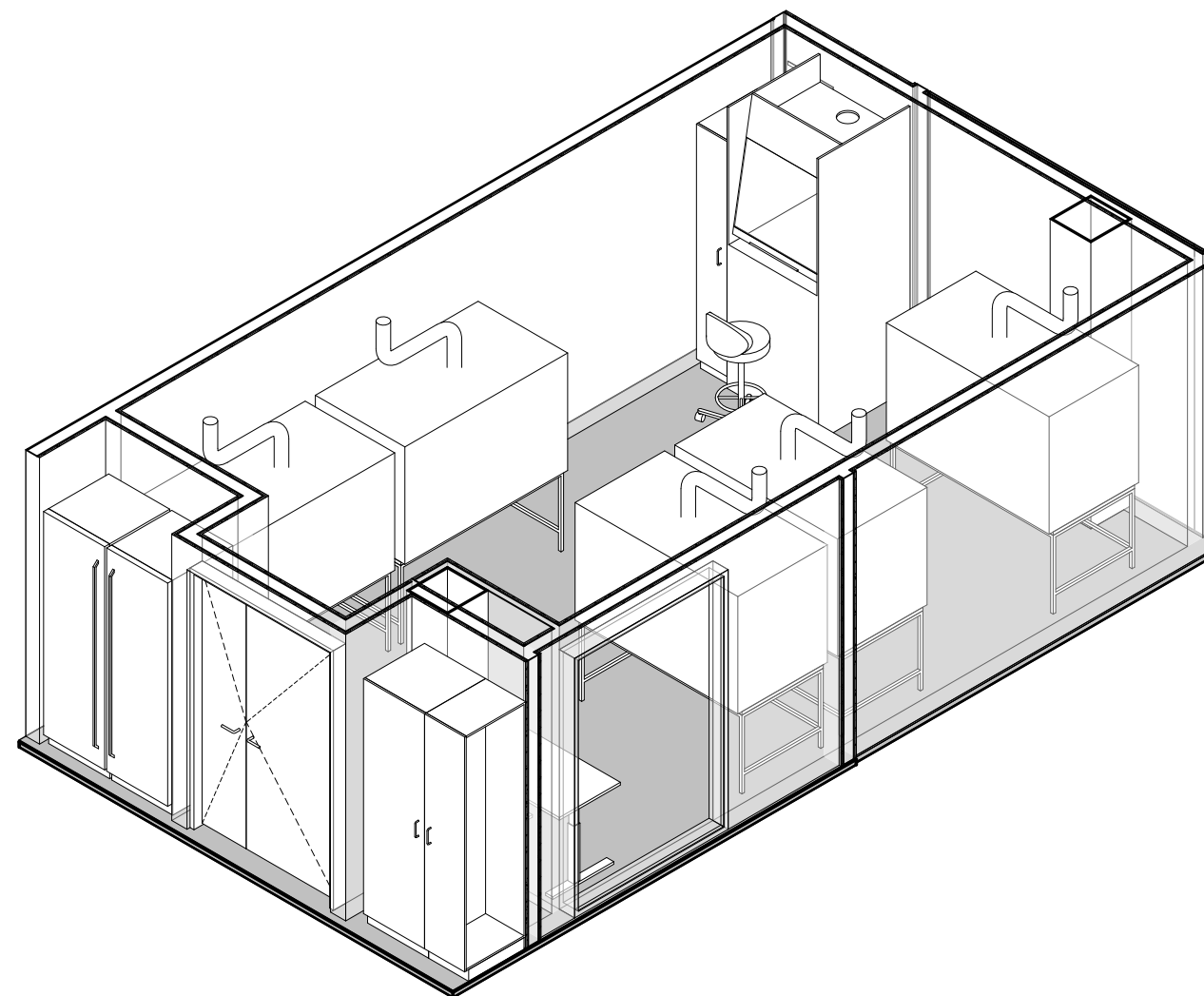
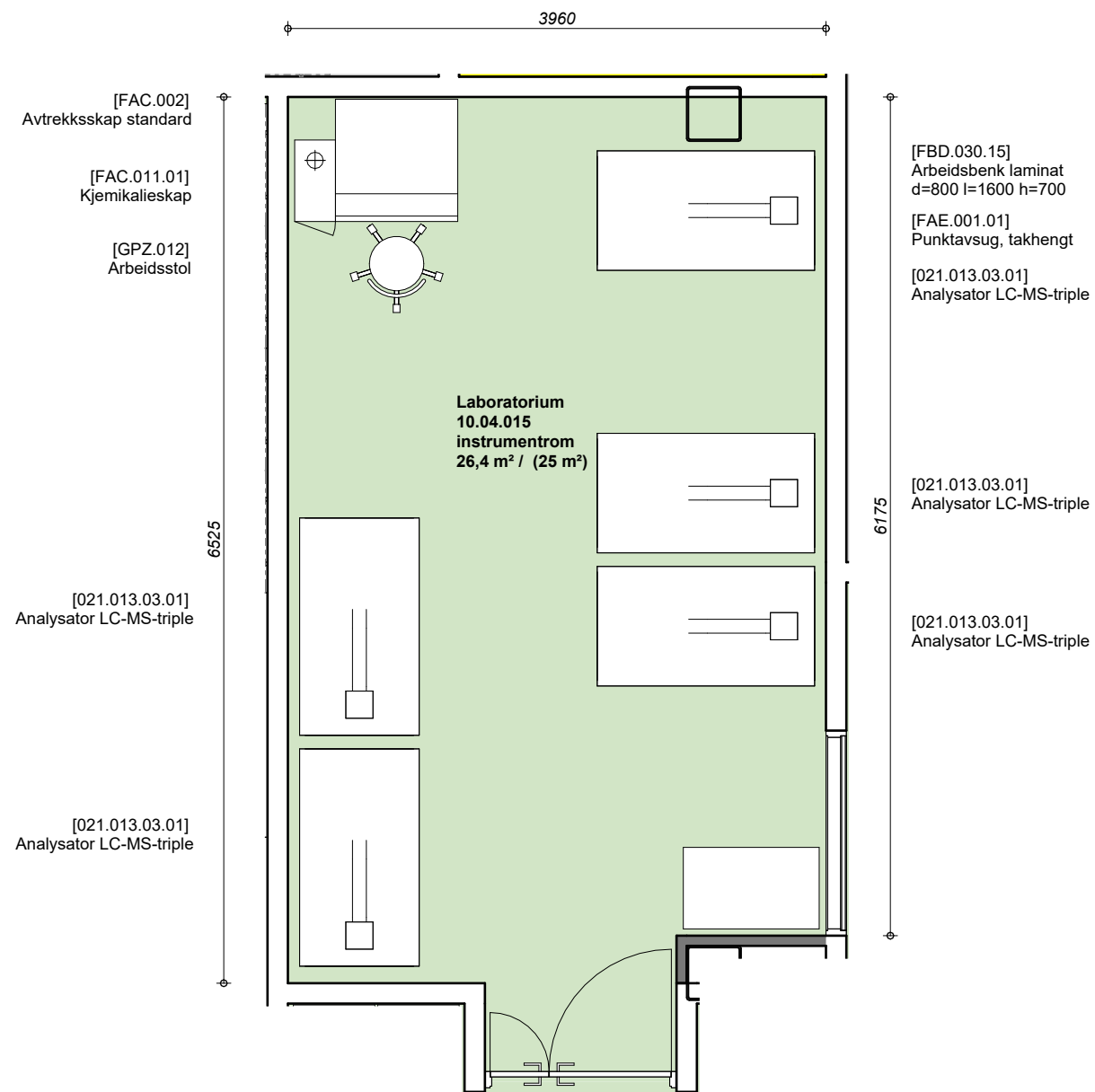

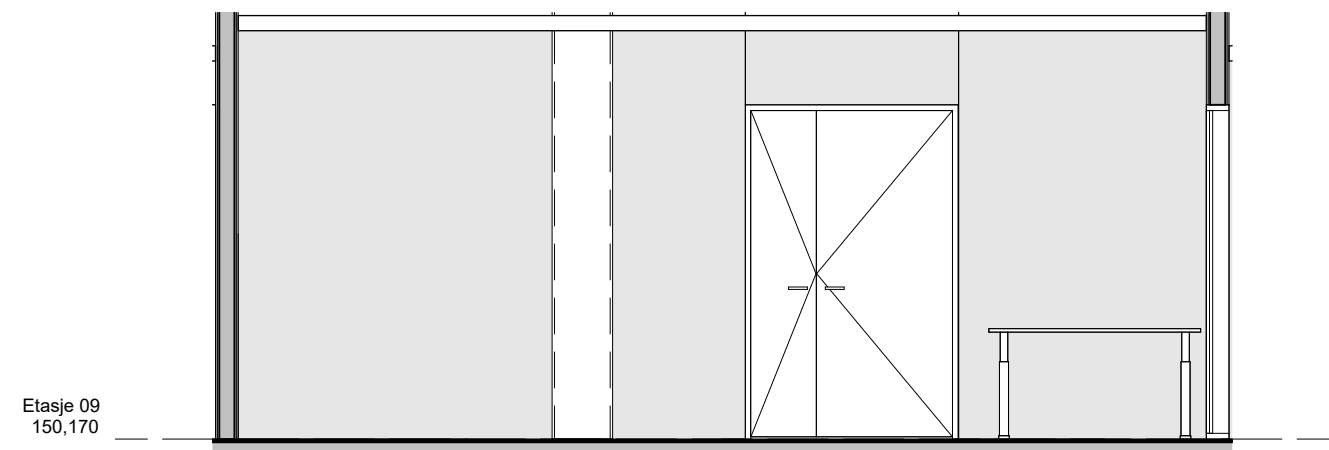
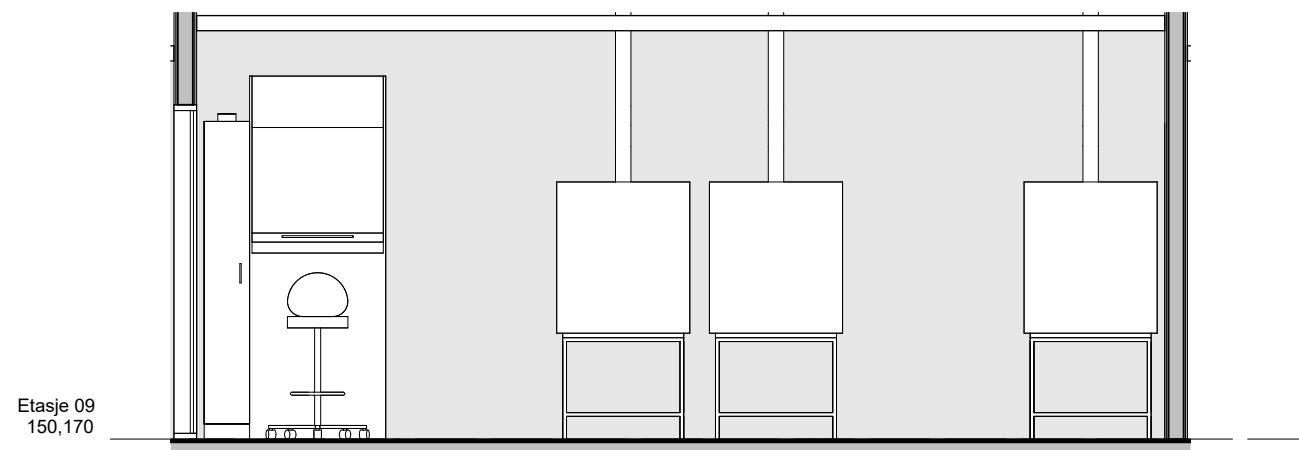
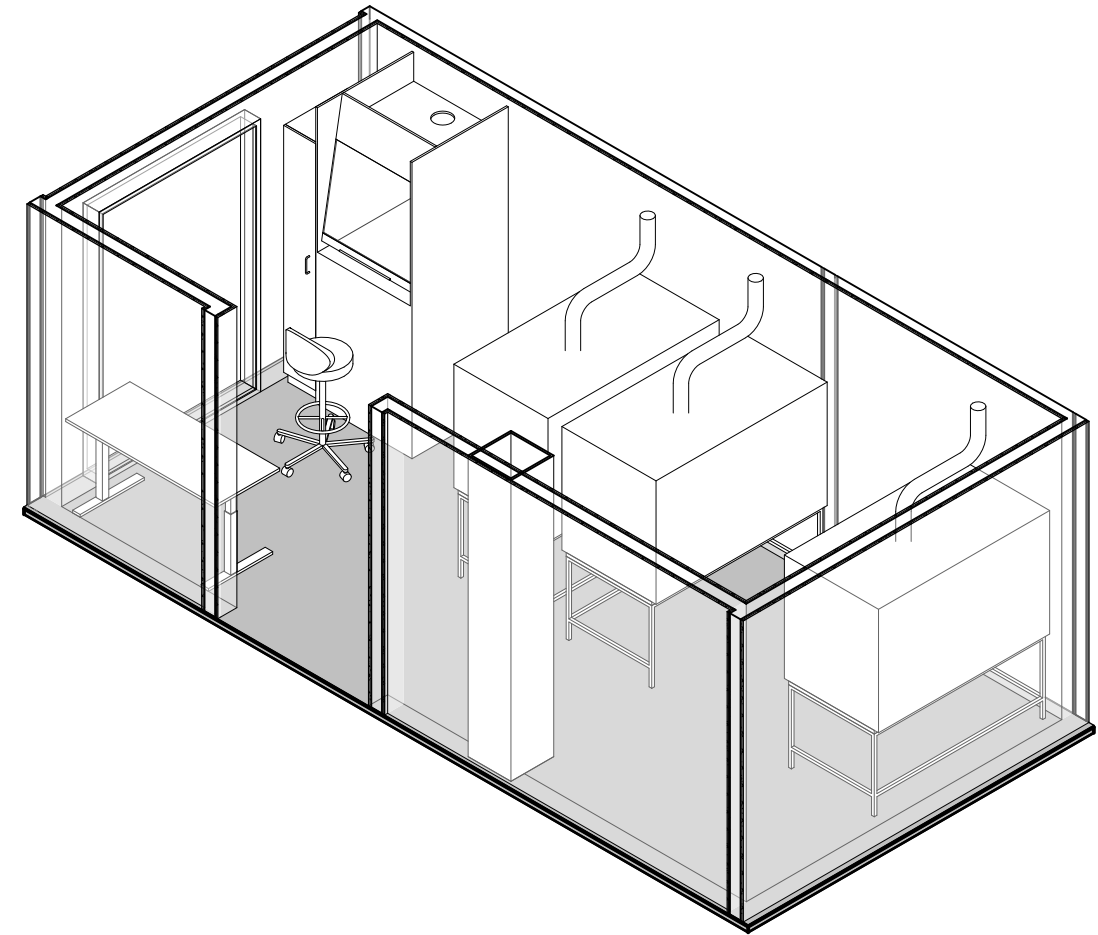
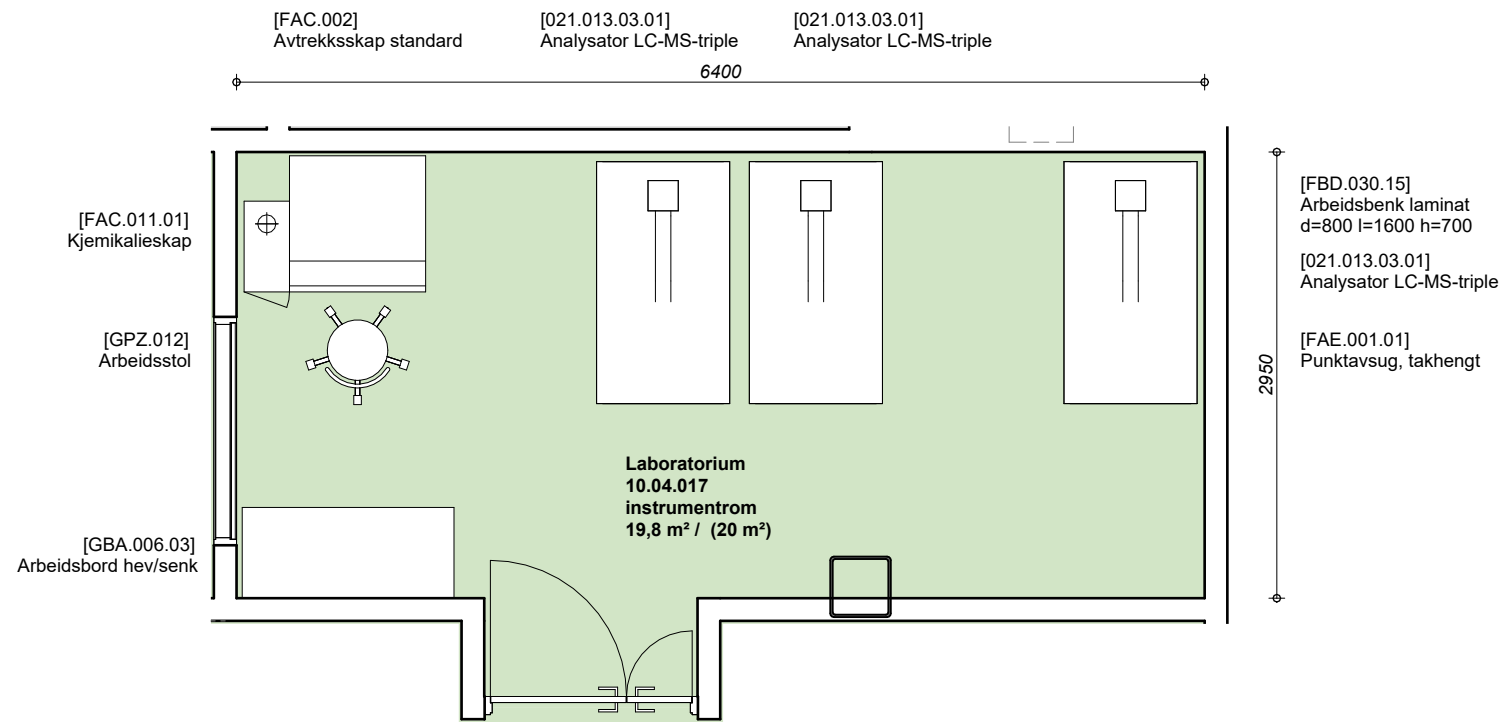

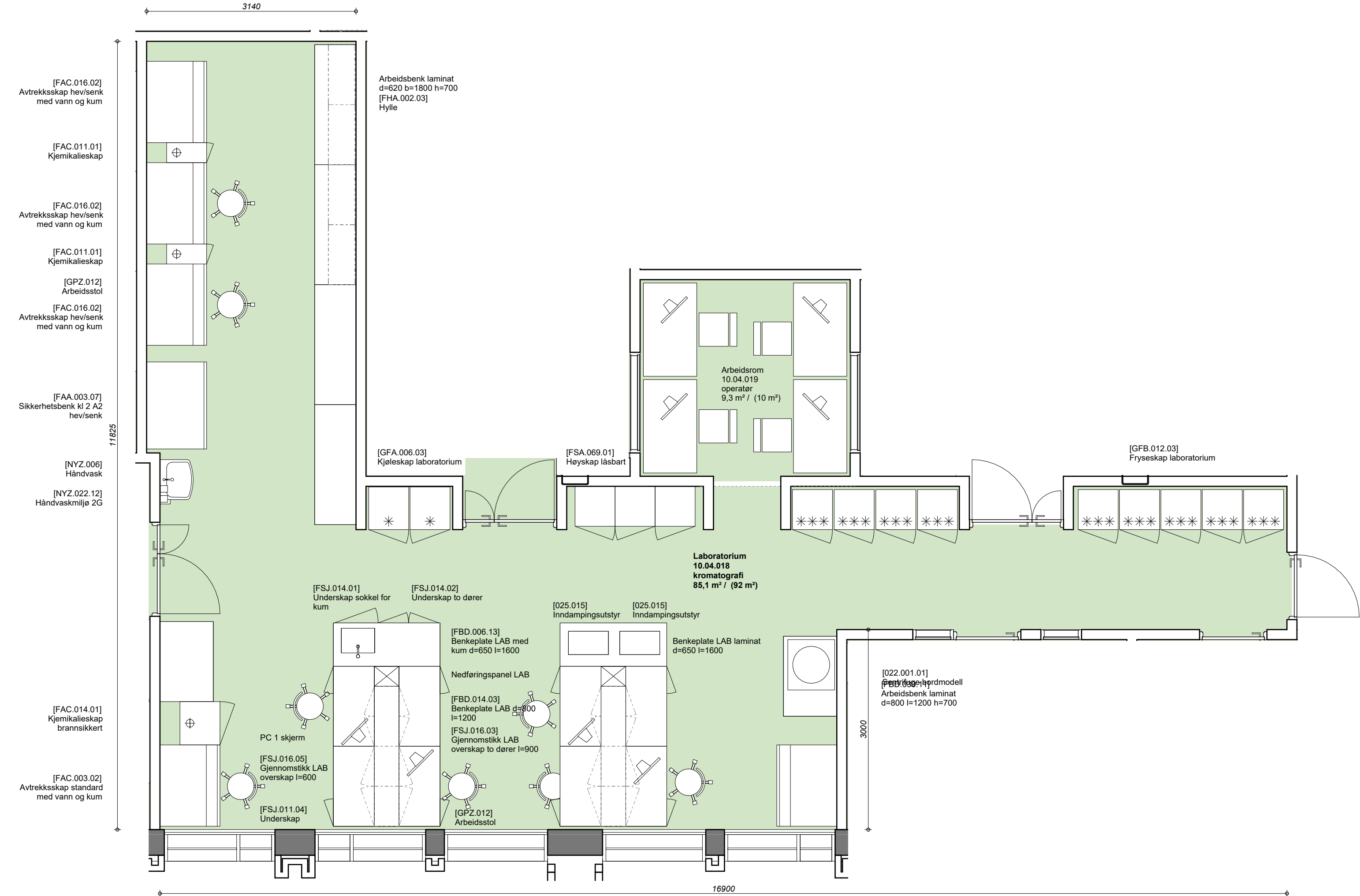

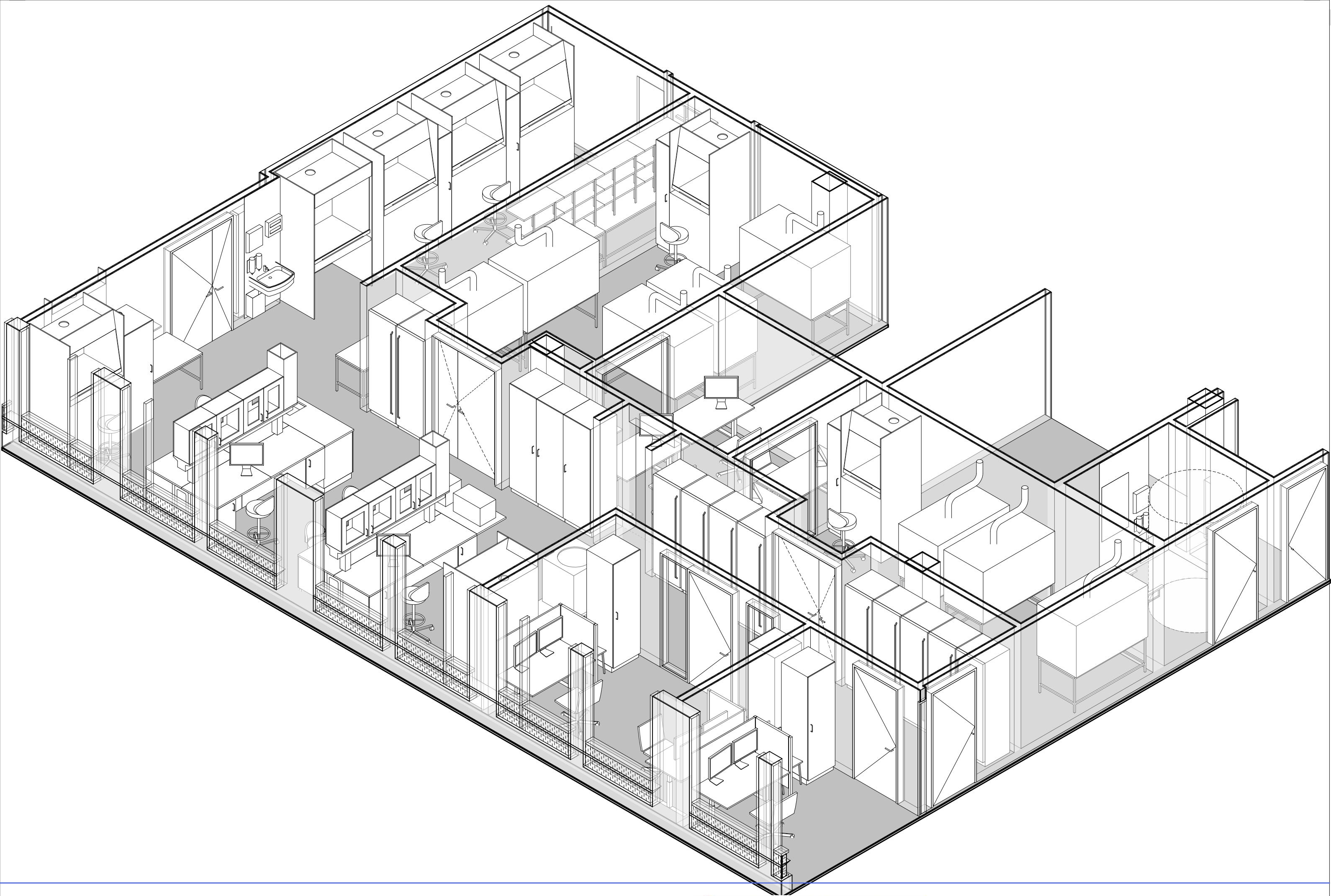



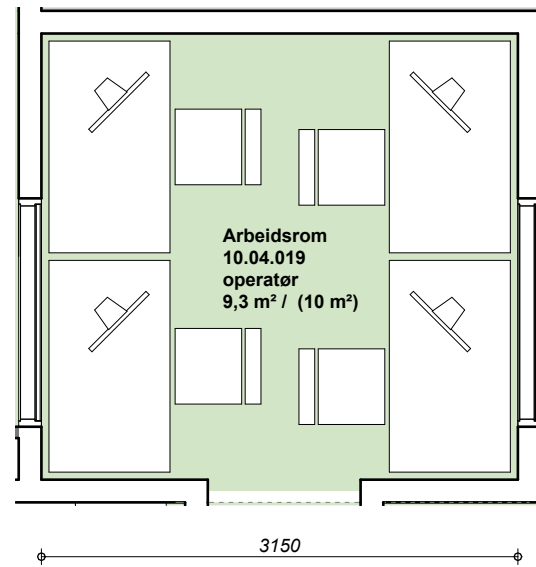

PC 1 skjerm  
 [GBA.006.03]  
 Arbeidsbord hev/senk  
 [GPZ.005.02]  
 Kontorstol u/armiene

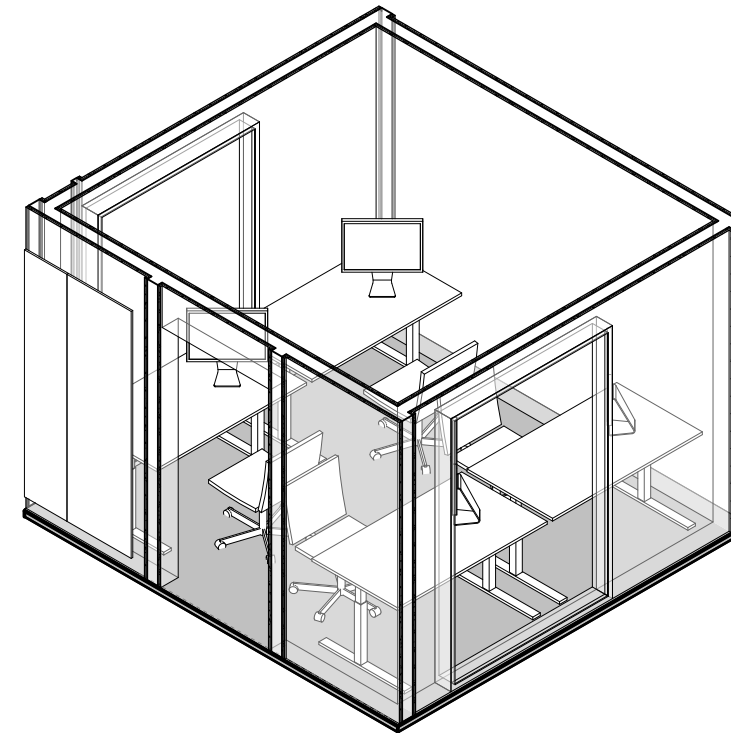

Etasje 09  
 150,170

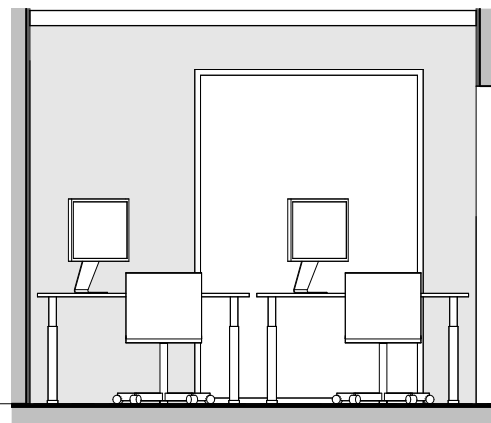

Etasje 09  
 150,170

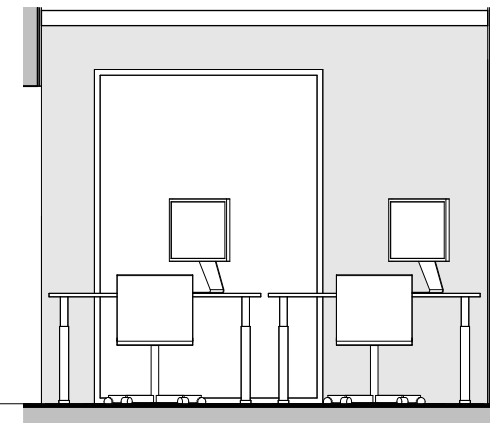

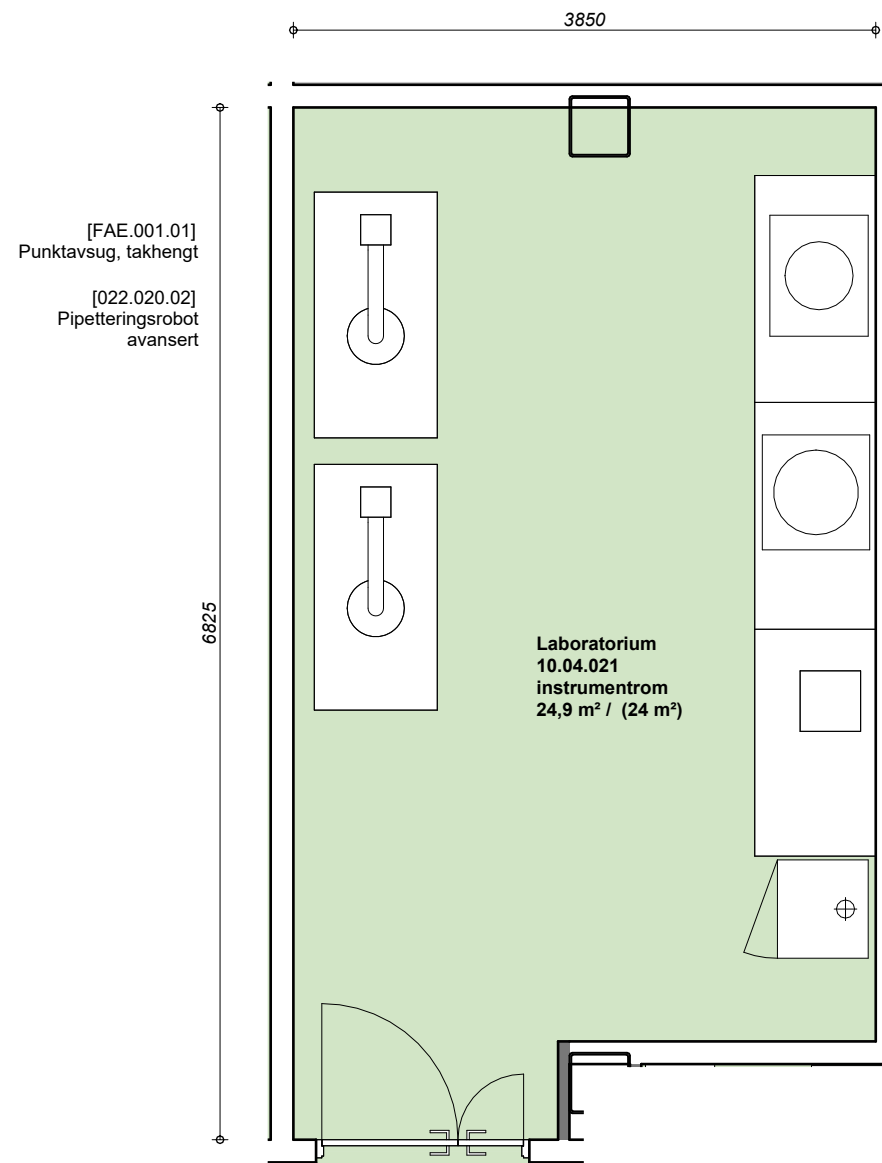

[FBD.030.13]  
Arbeidsbenk laminat  
d=800 l=1500 h=700  
[022.001.01.2.02]  
Sentrifuge bordmodell  
med kjøling

[022.001.01.2]  
Sentrifuge med kjøling

[MVB.005]  
Vannrenseanlegg for  
type I-vann

[FAC.014.01]  
Kjemikalieskap  
brannsikket

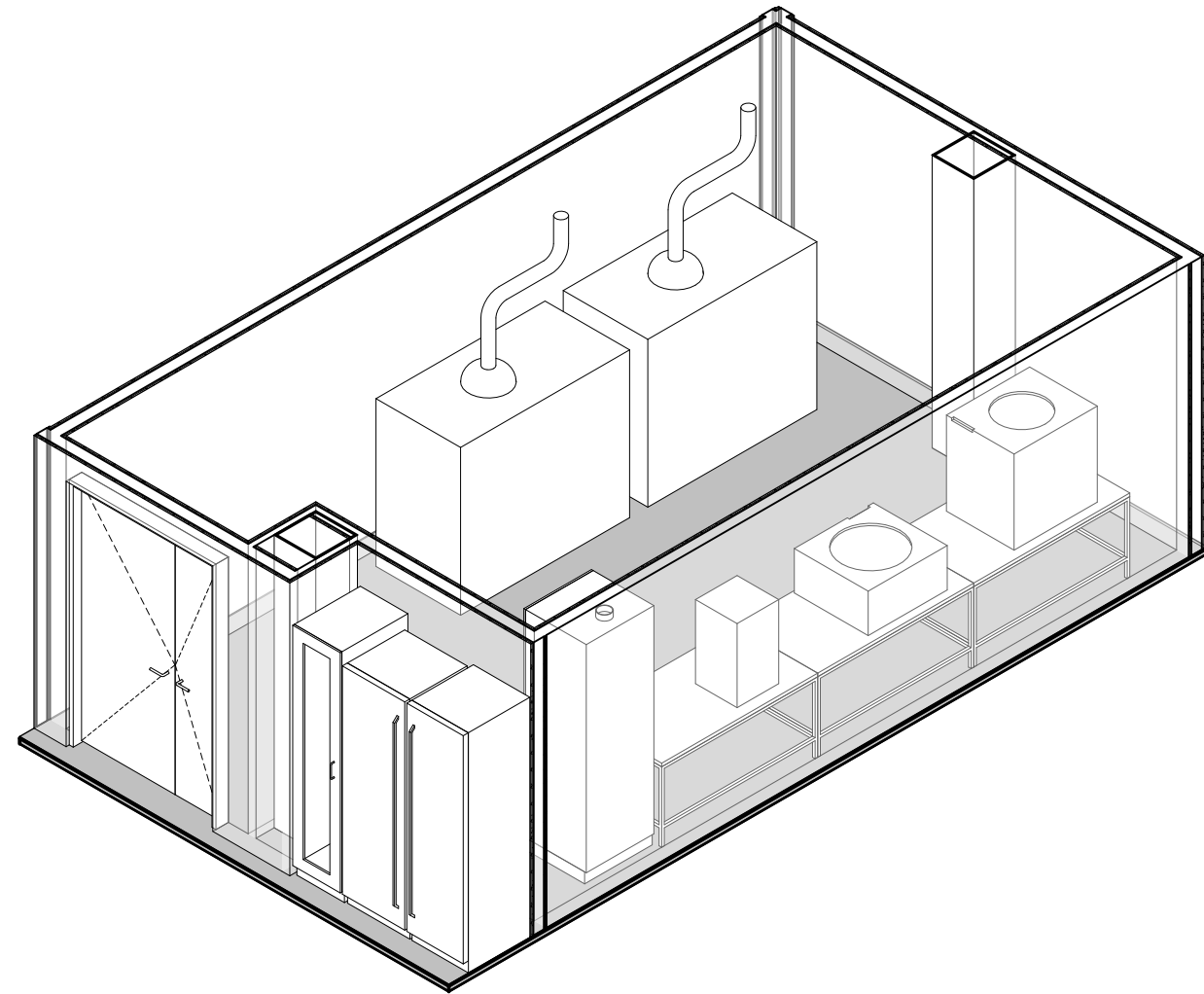

Etasje 09  
150,170

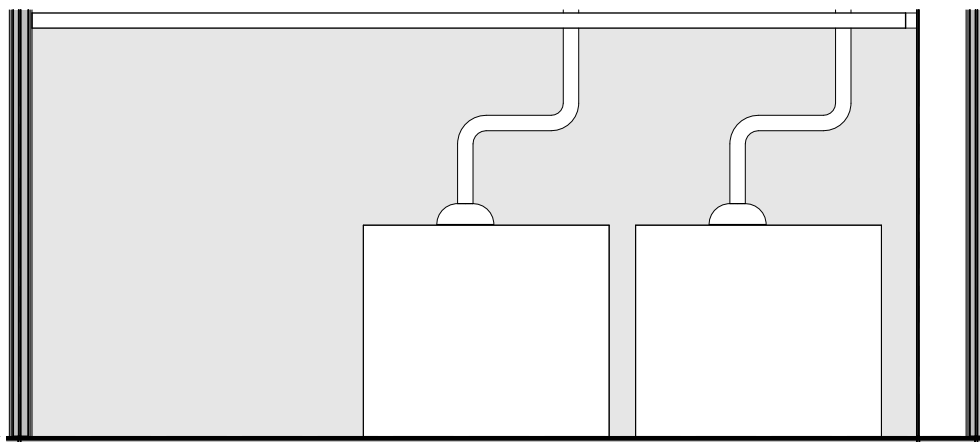

Etasje 09  
150,170

