

# NYE RIKSHOSPITALET

## MEDVIRKNINGSMØTE 2 FUNKSJONSPROSJEKT

Gruppe J Laboriemedisin





## Gruppe J - Laboriemedisin

Møte  
1 2

### 0. Oversikt

03001_J_MN_00_LI_001	Forside		
03001_J_MN_00_LI_002a	Innhold 1/2		
03001_J_MN_00_LI_002b	Innhold 2/2		

### 1. Oversiktstegning 1:200 / 1:500

03001_J_MN_07_20_001	Funksjoner etasje 07		X	X
03001_J_MN_08_20_001	Funksjoner etasje 08		X	X
03001_J_MN_10_20_001	Funksjoner etasje 10		X	X
03001_J_MN_U1_20_001	Funksjoner etasje U1		X	X
03001_J_MN_07_20_004	Oversikt av rom til medvirkning etasje 07		X	X
03001_J_MN_08_20_004	Oversikt av rom til medvirkning etasje 08		X	X
03001_J_MN_10_20_004	Oversikt av rom til medvirkning etasje 10		X	X
03001_J_MN_LI_70_010	Korridorplan, etasje 07, 08, 09, 10		X	X

### 3. Romskjema etasje 07 1:50

03001_J_MN_07_LI_002	Innhold romskjemaer etasje 07		
J_Rom 10.01.002	Laboratorium, analyser	Analysehall	X
J_Rom 10.01.025	Arbeidsrom, lager IKT	Analysehall	X

### 3. Romskjema etasje 08 1:50

03001_J_MN_08_LI_002	Innhold romskjemaer etasje 08		
J_Rom 10.01.033	Laboratorium, prøvemottak	SPES og FoU - Overmøblert	X X
J_Rom 10.01.034/118/119/120/121a	Laboratorium, instrumentrom - plan	SPES og FoU	X X
J_Rom 10.01.034/118/119/120/121b	Laboratorium, instrumentrom - oppriss	SPES og FoU	X
J_Rom 10.01.034/118/119/120/121c	Laboratorium, instrumentrom - oppriss	SPES og FoU	X
J_Rom 10.01.034/118/119/120/121d	Laboratorium, instrumentrom - 3D	SPES og FoU	X X
J_Rom 10.01.035	Laboratorium, PCR rentrom	SPES og FoU	X X
J_Rom 10.01.036	Laboratorium, pre-PCR	SPES og FoU	X X
J_Rom 10.01.037	Laboratorium, post-PCR	SPES og FoU - Overmøblert	X X
J_Rom 10.01.092a	Laboratorium, instrumentrom - plan	SPES og FoU	X X
J_Rom 10.01.092b	Laboratorium, instrumentrom - oppriss	SPES og FoU	X
J_Rom 10.01.092c	Laboratorium, instrumentrom - oppriss	SPES og FoU	X
J_Rom 10.01.092d	Laboratorium, instrumentrom - 3D	SPES og FoU	X X
J_Rom 10.01.098	Arbeidsrom, validering	SPES og FoU	X
J_Rom 10.01.100	Laboratorium, molekylærbiologi	SPES og FoU - Overmøblert	X X
J_Rom 10.01.117	Lager, forbruksvarer	Felles	X

**Programmert areal** (areal i parentes): Rommets planlagte areal slik det er programmert innenfor arealrammen for å ivareta rommet funksjon.

**Prosjektert areal** (areal uten parentes): Rommets tegnede areal slik det er innplassert og tilpasset det enkelte bygg. Det prosjekterte arealet kan derfor avvike noe fra programmert areal, men skal fortsatt ivareta rommets funksjon.

**Overmøblerte rom** I følgende rom kan romprogrammet ikke oppfylles innenfor romgeometrien og romstørrelsen.

10.01.033  
10.01.037  
10.01.100

## Gruppe J - Laboriemedisin

			Møte	
			1	2
3. Romskjema etasje 10 1:50				
03001_J_MN_10_LI_002	Innhold romskjemaer etasje 10			
J_Rom 10.01.030	Laboratorium, prøvemottak	SHOT	X	X
J_Rom 10.01.031a	Laboratorium, manuell - plan	SHOT	X	X
J_Rom 10.01.031b	Laboratorium, manuell - oppriss	SHOT		X
J_Rom 10.01.031c	Laboratorium, manuell - 3D	SHOT	X	X
J_Rom 10.01.032a	Laboratorium, manuell - plan	SHOT	X	X
J_Rom 10.01.032b	Laboratorium, manuell - oppriss	SHOT		X
J_Rom 10.01.032c	Laboratorium, manuell - 3D	SHOT	X	X
J_Rom 10.01.038a	Laboratorium, instrumentrom - plan og oppriss	SHOT	X	X
J_Rom 10.01.038b	Laboratorium, instrumentrom - 3D	SHOT	X	X
J_Rom 10.01.059a	Laboratorium, manuell - plan	MET	X	X
J_Rom 10.01.059b	Laboratorium, manuell - oppriss	MET		X
J_Rom 10.01.059c	Laboratorium, manuell - oppriss	MET		X
J_Rom 10.01.059d	Laboratorium, manuell - 3D	MET		X
J_Rom 10.01.060	Laboratorium, instrumentrom	MET	X	X
J_Rom 10.01.061a	Laboratorium, instrumentrom - plan og 3D	MET	X	X
J_Rom 10.01.061b	Laboratorium, instrumentrom - oppriss	MET		X
J_Rom 10.01.062a	Laboratorium, instrumentrom - plan og 3D	MET	X	X
J_Rom 10.01.062b	Laboratorium, instrumentrom - oppriss	MET		X
J_Rom 10.01.063	Laboratorium, instrumentrom	MET	X	X
J_Rom 10.01.069	Vaskerom	MET	X	X
J_Rom 10.01.078	Laboratorium, celledyrkning	SPES og FoU	X	X
J_Rom 10.01.103	Laboratorium, fluorescensmikroskopi	SPES og FoU	X	X
J_Rom 10.01.108	Laboratorium, genomstudier	SPES og FoU	X	X

**Programmert areal** (areal i parentes): Rommets planlagte areal slik det er programmert innenfor arealrammen for å ivareta rommet funksjon.

**Prosjektert areal** (areal uten parentes): Rommets tegnede areal slik det er innplassert og tilpasset det enkelte bygg. Det prosjekterte arealet kan derfor avvike noe fra programmert areal, men skal fortsatt ivareta rommets funksjon.

**Overmøblerte rom** I følgende rom kan romprogrammet ikke oppfylles innenfor romgeometrien og romstørrelsen.

10.01.033  
10.01.037  
10.01.100

### Hovedfunksjon

- Ikke-medisinsk service
- Kommunikasjonsarealer
- Laboratoriemedisin
- Tekniske arealer VVS
- Tekniske arealer EI
- Tekniske arealer IKT

### Romtag eksempel

Kontor	Romnavn
01.02.003	Romnummer
2 personer	Rombeskrivelse (for relevante rom)
12,2 m <sup>2</sup> / (12 m <sup>2</sup> )	Prosjektert areal / (Programmert areal)

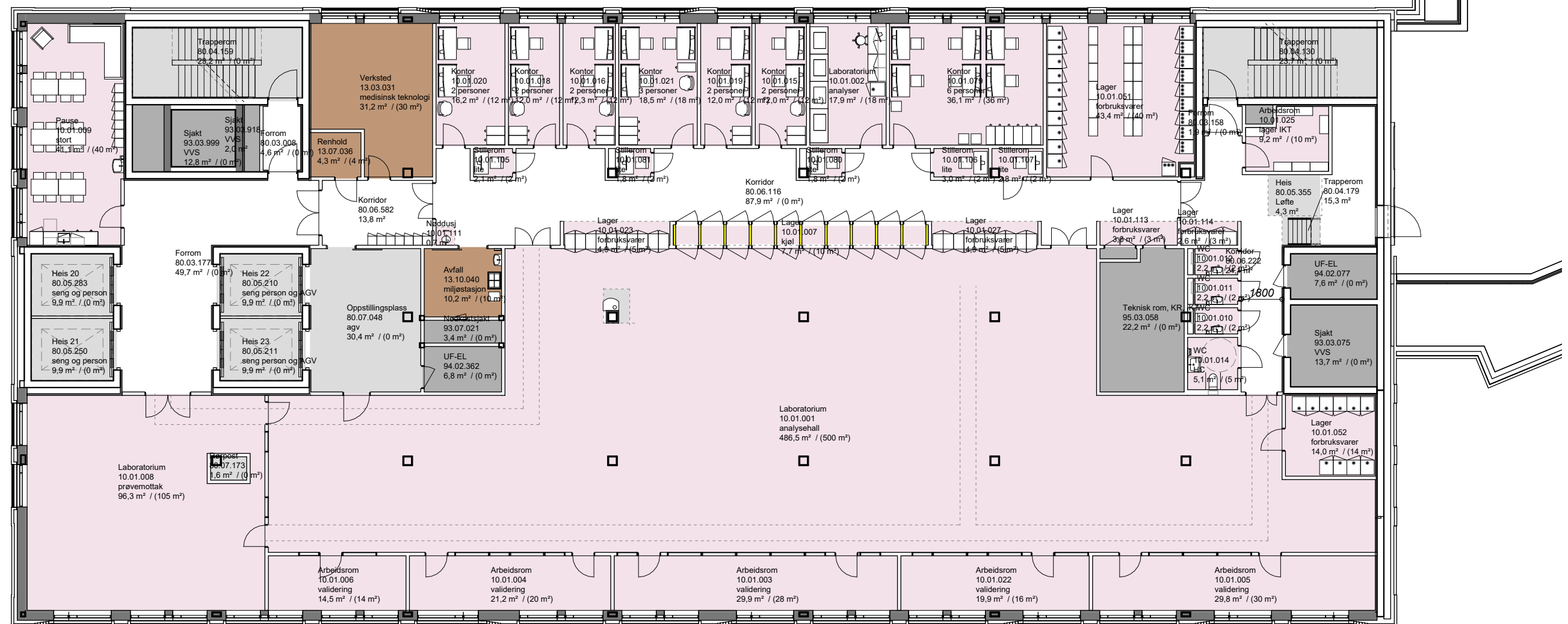



### Hovedfunksjon

- Ikke-medisinsk service
- Kontorarbeidsplasser og møterom
- Kommunikasjonsarealer
- Laboratoriemedisin
- Tekniske arealer VVS
- Tekniske arealer EI
- Tekniske arealer IKT

### Romtag eksempel

Kontor	Romnavn
01.02.003	Romnummer
2 personer	Rombeskrivelse (for relevante rom)
12,2 m <sup>2</sup> / (12 m <sup>2</sup> )	Prosjektert areal / (Programmert areal)

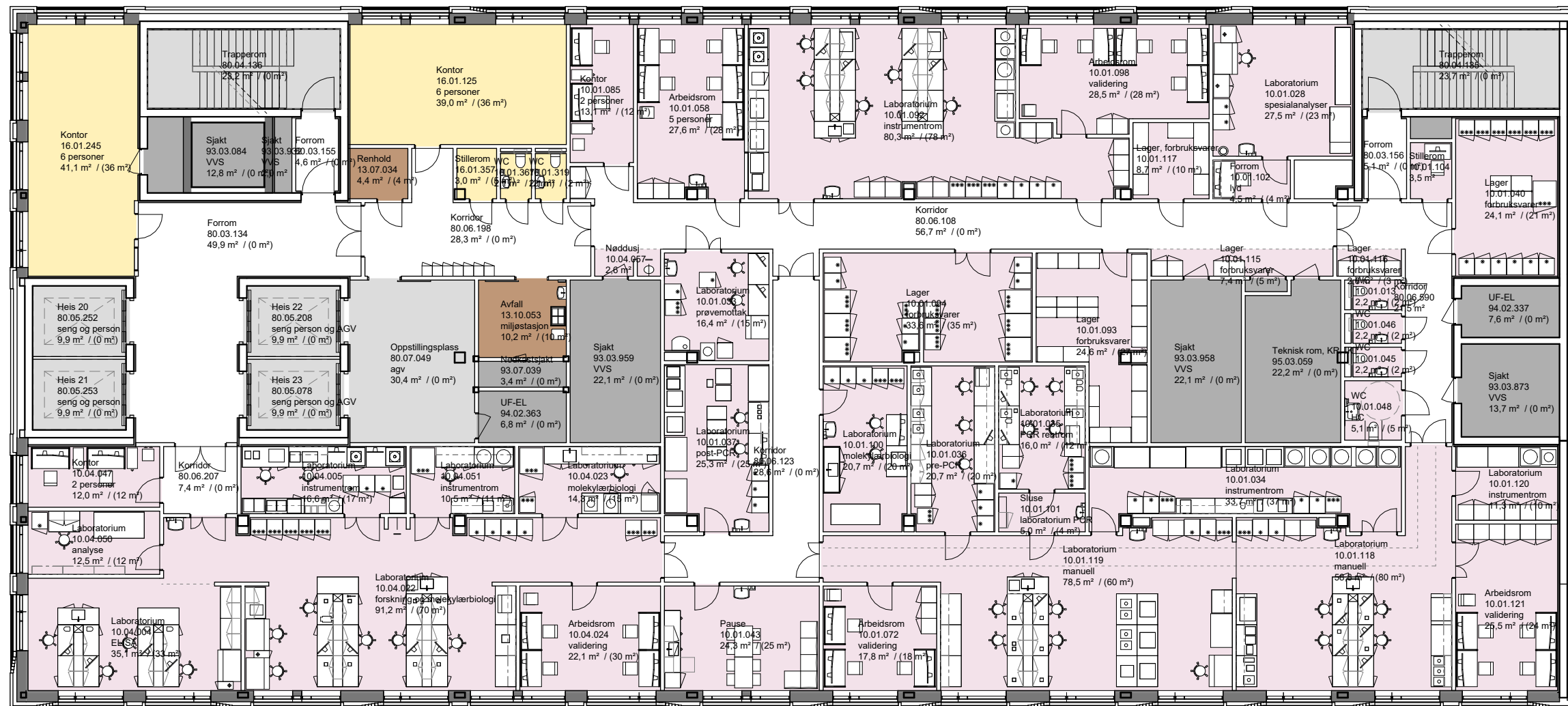

### Hovedfunksjon

- Ikke-medisinsk service
- Kontorarbeidsplasser og møterom
- Kommunikasjonsarealer
- Laboratoriemedisin
- Tekniske arealer VVS
- Tekniske arealer EI
- Tekniske arealer IKT

### Romtag eksempel

Kontor	Romnavn
01.02.003	Romnummer
2 personer	Rombeskrivelse (for relevante rom)
12,2 m <sup>2</sup> / (12 m <sup>2</sup> )	Prosjektet areal / (Programmet areal)

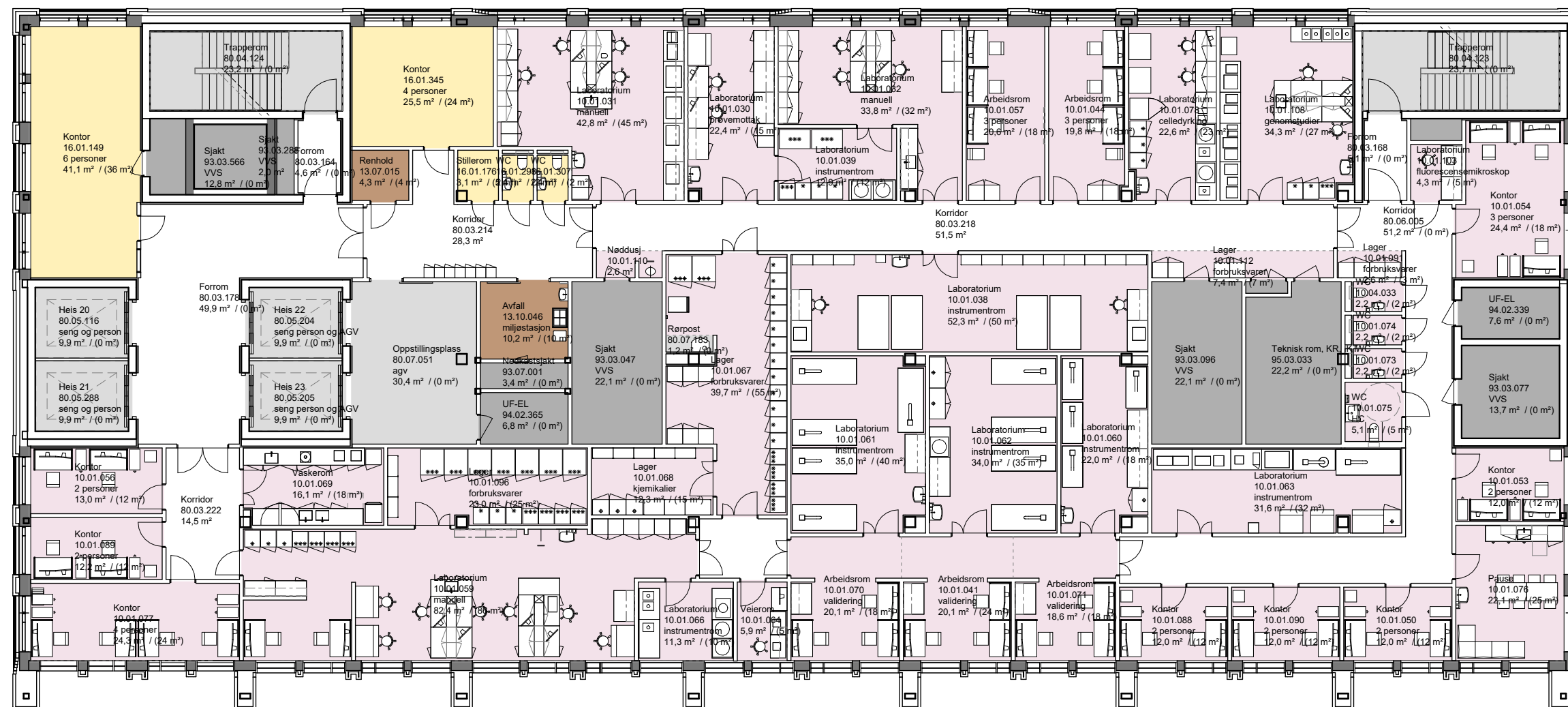



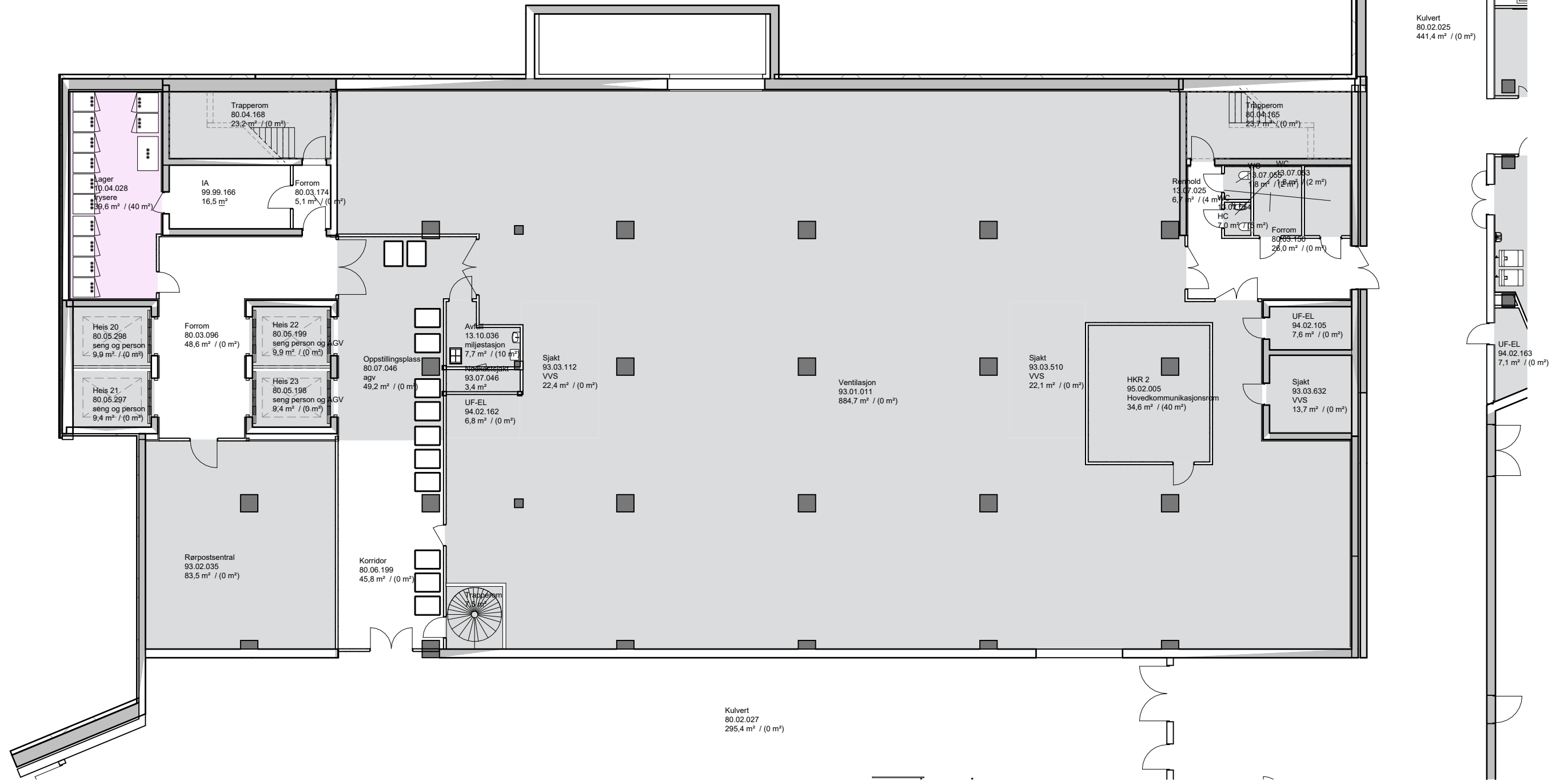

**Romtag eksempel**

Kontor	Romnavn
01.02.003	Romnummer
2 personer	Rombeskrivelse (for relevante rom)
12,2 m <sup>2</sup> / (12 m <sup>2</sup> )	Prosjektert areal / (Programmert areal)



Rom til gjennomgang i medvirkning



-  Standardrom, tekniske rom eller leverandørprosjektering.
-  Rom hvor der er utsendt romskjemaer og utstyrliste.
-  Rom hvor det er utsendt romskjemaer, romfunksjonsprogram og utstyrliste.







## Rom til gjennomgang i medvirkning

-  Standardrom, tekniske rom eller leverandørprosjektering.
-  Rom hvor der er utsendt romskjemaer og utstyrliste.
-  Rom hvor det er utsendt romskjemaer, romfunksjonsprogram og utstyrliste.

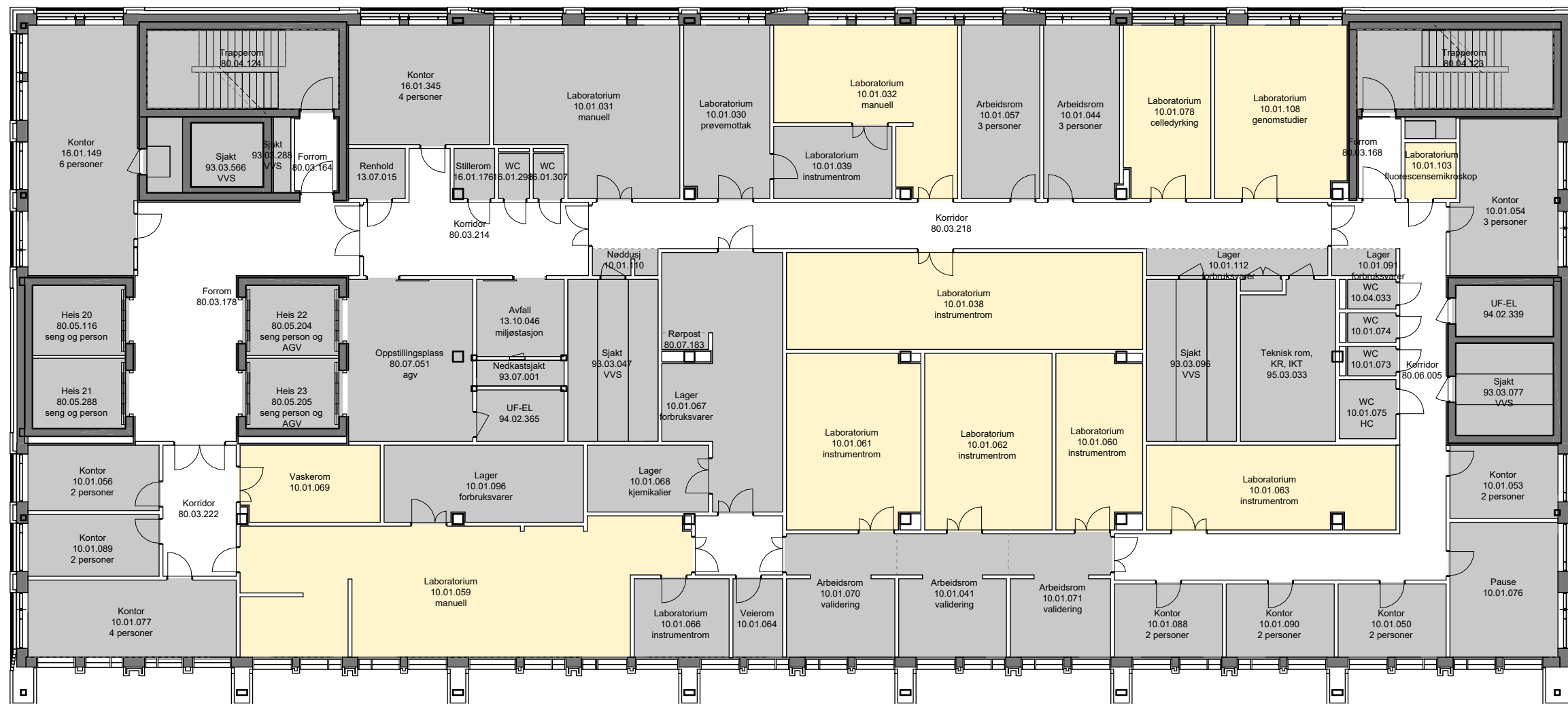



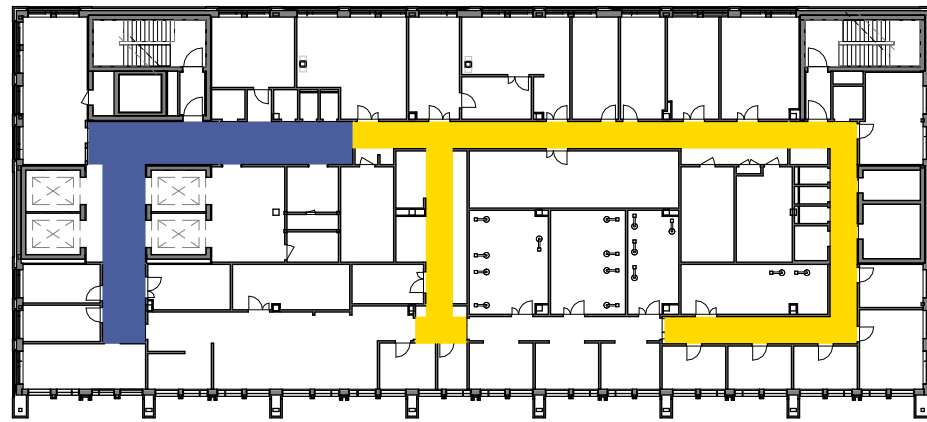

Korridorplan - Etasje 10. | 1 : 500

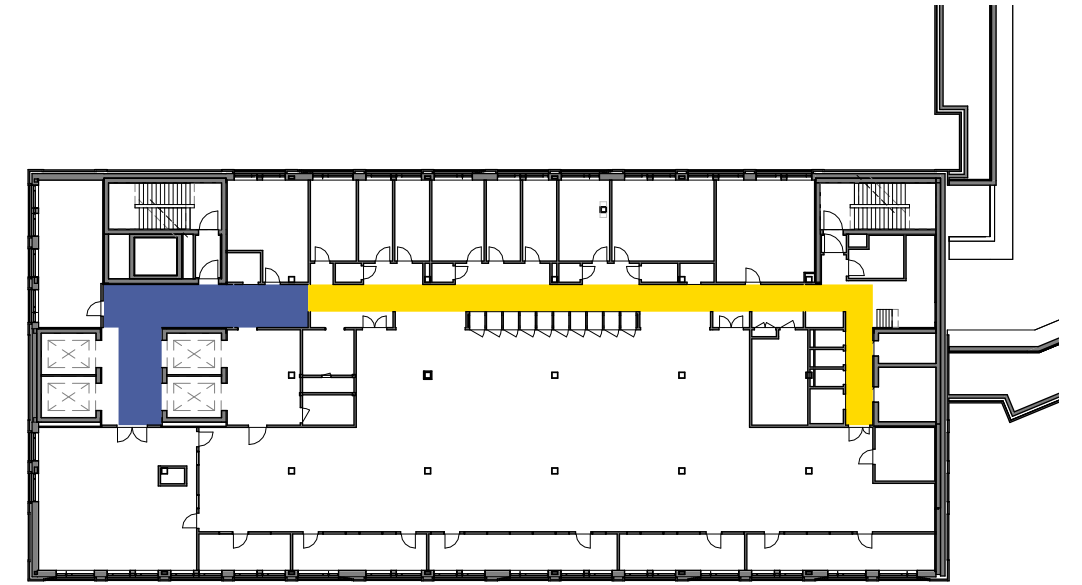

Korridorplan - Etasje 07. | 1 : 500

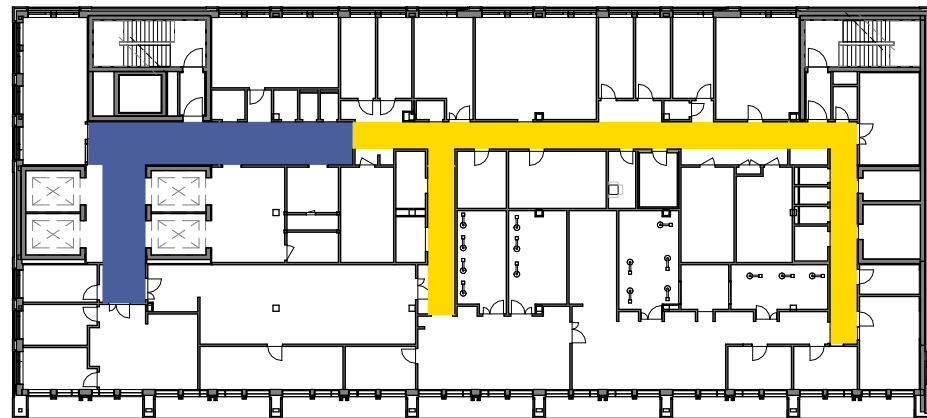

Korridorplan - Etasje 09. | 1 : 500

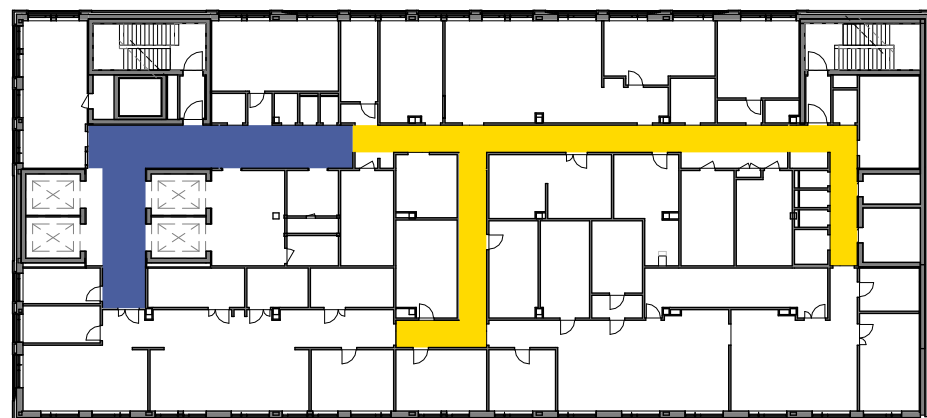

Korridorplan - Etasje 08. | 1 : 500

Fri bredde i korridor

<span style="color: red;">■</span> 3000 mm -	Agv-transport
<span style="color: blue;">■</span> 2850 mm -	Akutt, Bildediagnostik, Operasjon
<span style="color: green;">■</span> 2550 mm -	Poliklinikk, Senge
<span style="color: lightblue;">■</span> 2400 mm -	Sengekorridor, Observasjonspost
<span style="color: cyan;">■</span> 2200 mm -	Sekundær Sengekorridor
<span style="color: yellow;">■</span> 1800 mm -	Laboratorium og Kontor
<span style="color: orange;">■</span> 1500 mm -	Kontor

200 - Signaturforklaring Korridorer | 1 : 500

## Gruppe J - Laboriemedisin, Romskjemaer etasje 07

			Møte	
			1	2
3. Romskjema etasje 07 1:50				
03001_J_MN_07_LI_002	Innhold romskjemaer etasje 07			
J_Rom 10.01.002	Laboratorium, analyser	Analysehall		X
J_Rom 10.01.025	Arbeidsrom, lager IKT	Analysehall		X

**Programmert areal** (areal i parentes): Rommets planlagte areal slik det er programmert innenfor arealrammen for å ivareta rommet funksjon.

**Prosjektert areal** (areal uten parentes): Rommets tegnede areal slik det er innplassert og tilpasset det enkelte bygg. Det prosjekterte arealet kan derfor avvike noe fra programmert areal, men skal fortsatt ivareta rommets funksjon.

**Overmøblerte rom** I følgende rom kan romprogrammet ikke oppfylles innenfor romgeometrien og romstørrelsen.

10.01.033  
10.01.037  
10.01.100



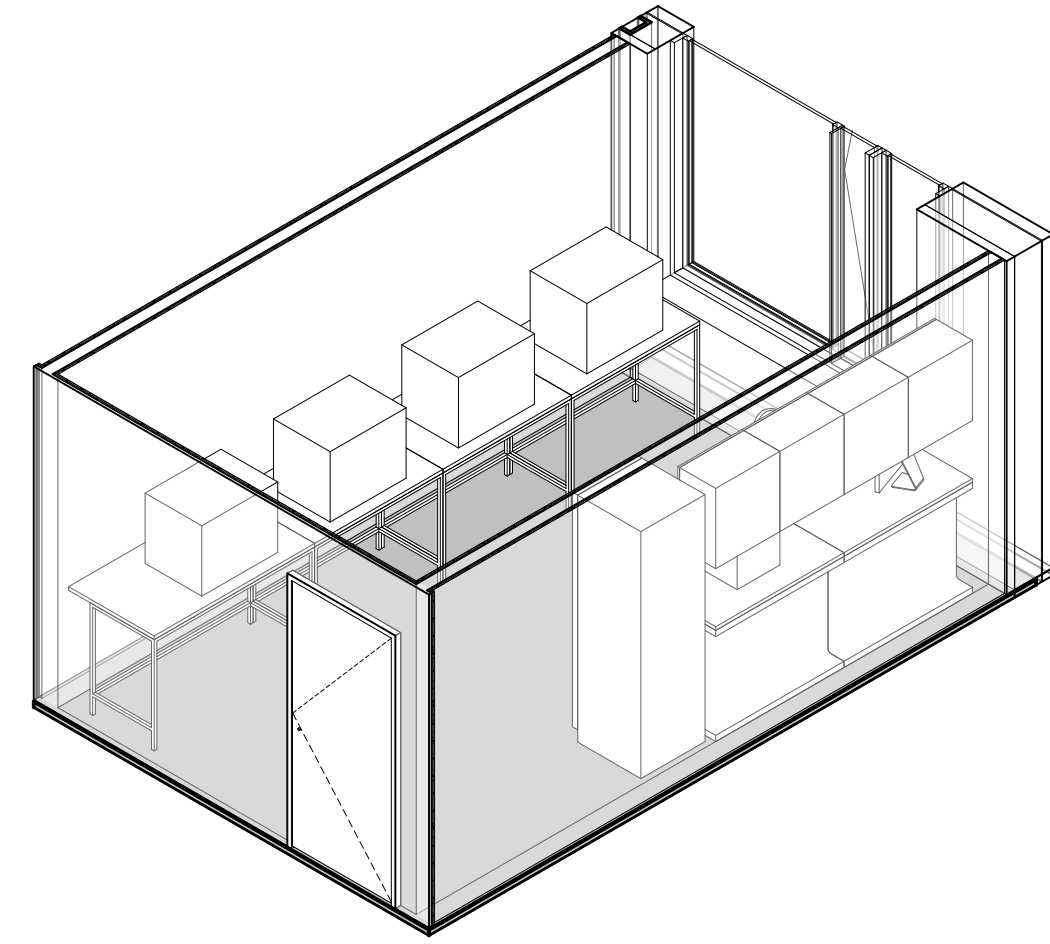
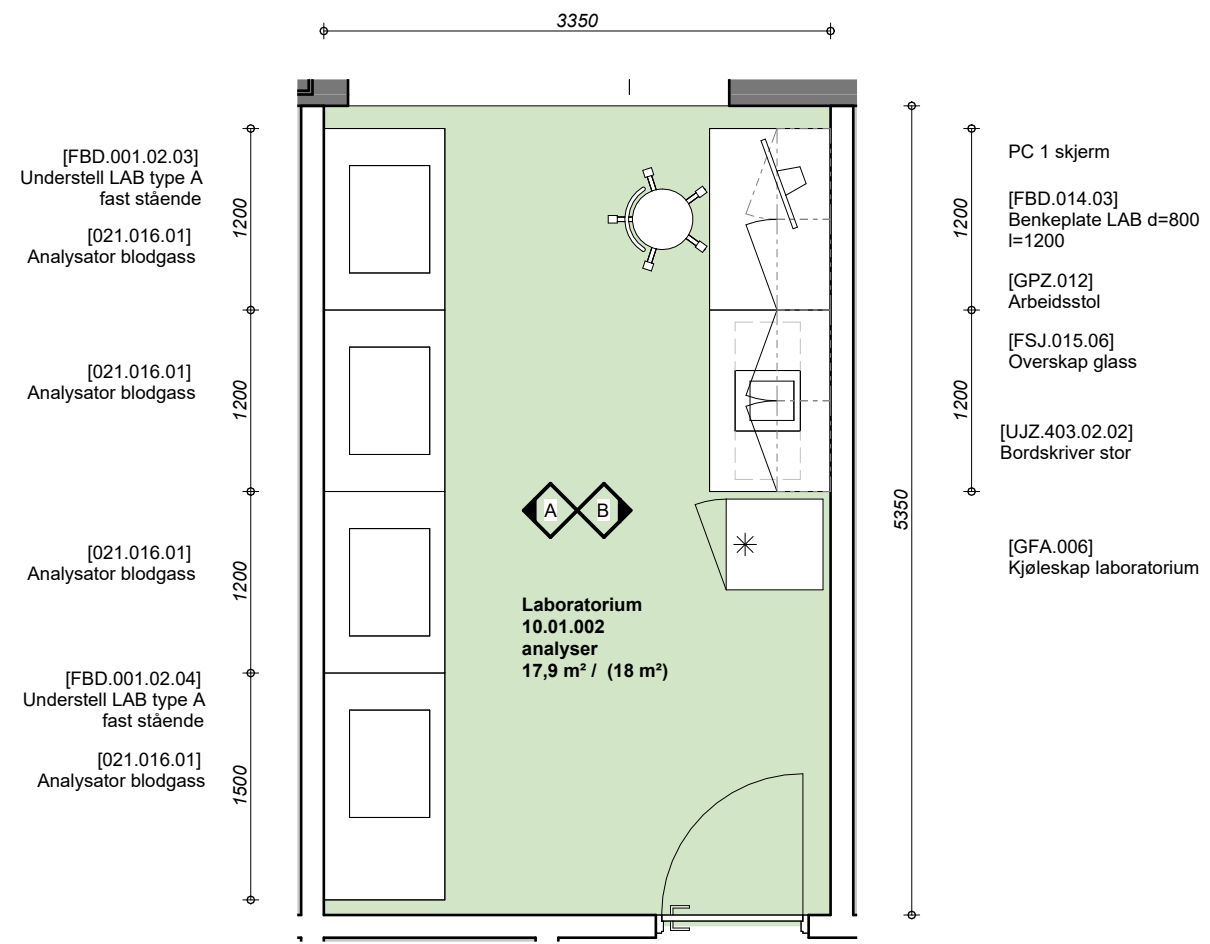

Etasje 07  
141,270

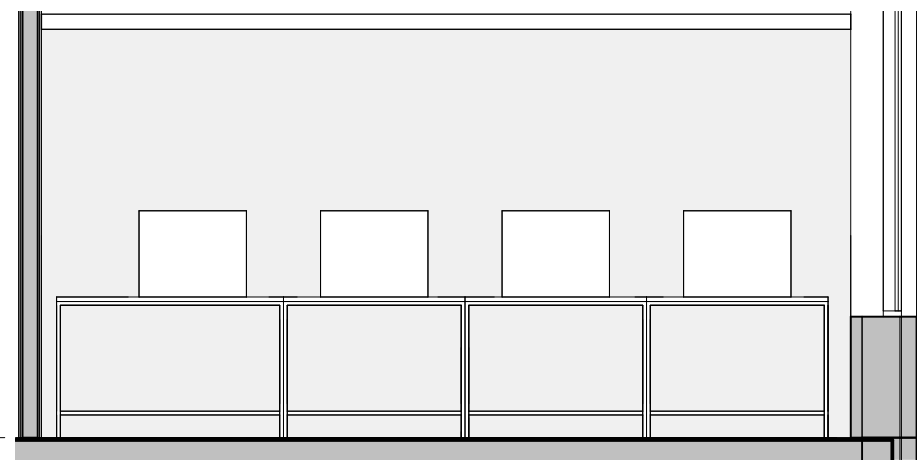

10.01.002 - Laboratorium - A | 1 : 50

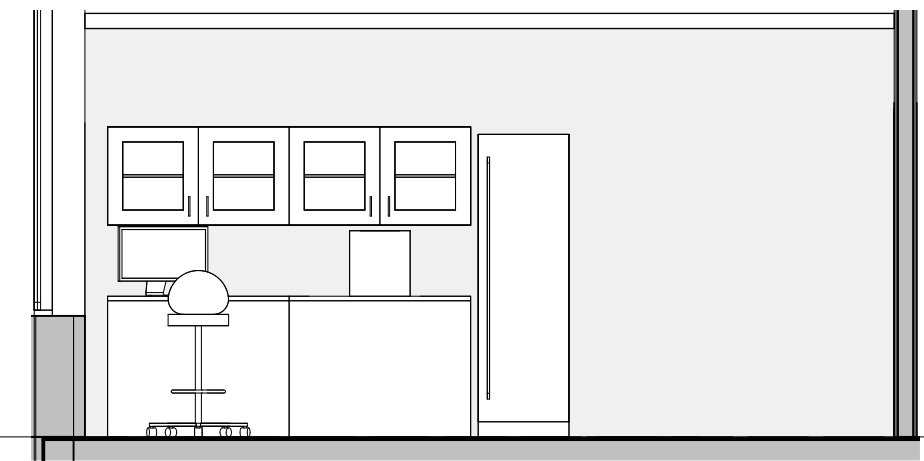

10.01.002 - Laboratorium - B | 1 : 50

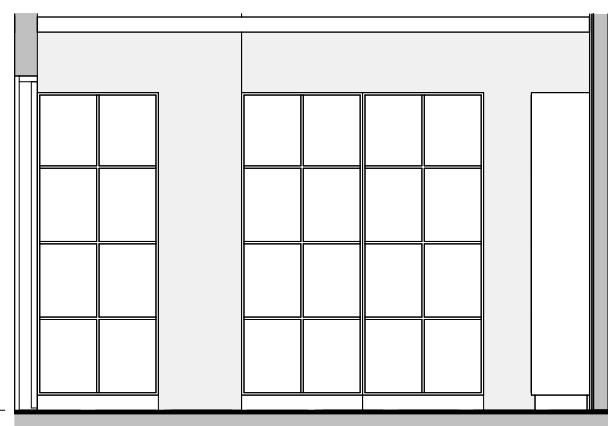
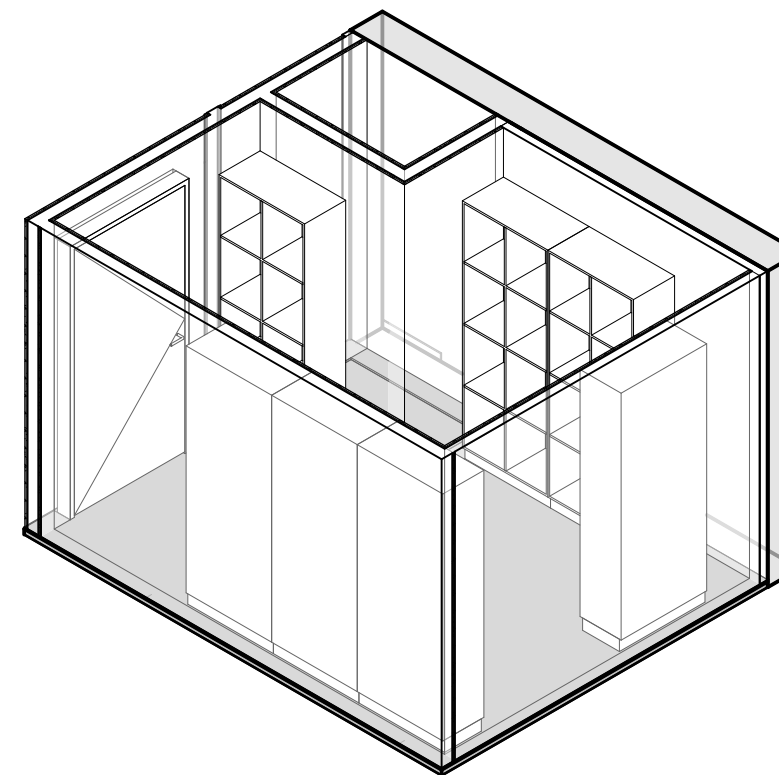
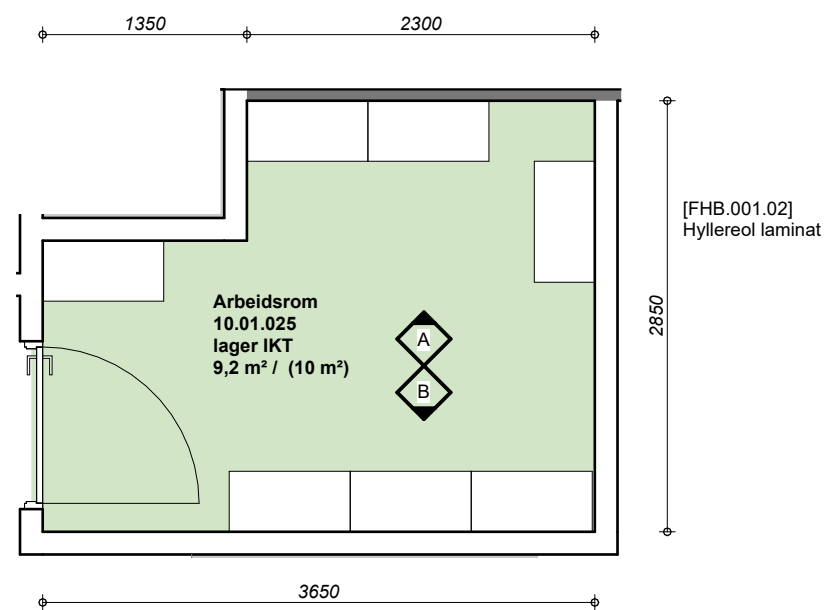

10.01.025 - Arbeidsrom - A | 1 : 50

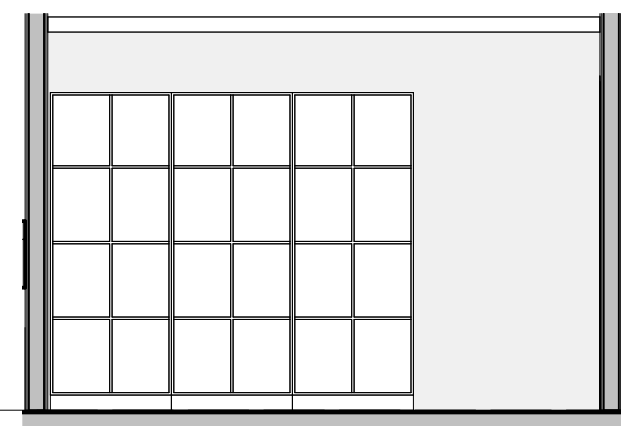

10.01.025 - Arbeidsrom - B | 1 : 50

Etasje 07  
141,270



## Gruppe J - Laboriemedisin, Romskjemaer etasje 08

			Møte	
			1	2
3. Romskjema etasje 08 1:50				
03001_J_MN_08_LI_002	Innhold romskjemaer etasje 08			
J_Rom 10.01.033	Laboratorium, prøvemottak	SPES og FoU - Overmøblert	X	X
J_Rom 10.01.034/118/119/120/121a	Laboratorium, instrumentrom - plan	SPES og FoU	X	X
J_Rom 10.01.034/118/119/120/121b	Laboratorium, instrumentrom - oppriss	SPES og FoU		X
J_Rom 10.01.034/118/119/120/121c	Laboratorium, instrumentrom - oppriss	SPES og FoU		X
J_Rom 10.01.034/118/119/120/121d	Laboratorium, instrumentrom - 3D	SPES og FoU	X	X
J_Rom 10.01.035	Laboratorium, PCR rentrom	SPES og FoU	X	X
J_Rom 10.01.036	Laboratorium, pre-PCR	SPES og FoU	X	X
J_Rom 10.01.037	Laboratorium, post-PCR	SPES og FoU - Overmøblert	X	X
J_Rom 10.01.092a	Laboratorium, instrumentrom - plan	SPES og FoU	X	X
J_Rom 10.01.092b	Laboratorium, instrumentrom - oppriss	SPES og FoU		X
J_Rom 10.01.092c	Laboratorium, instrumentrom - oppriss	SPES og FoU		X
J_Rom 10.01.092d	Laboratorium, instrumentrom - 3D	SPES og FoU	X	X
J_Rom 10.01.098	Arbeidsrom, validering	SPES og FoU		X
J_Rom 10.01.100	Laboratorium, molekylærbiologi	SPES og FoU - Overmøblert	X	X
J_Rom 10.01.117	Lager, forbruksvarer	Felles		X

**Programmert areal** (areal i parentes): Rommets planlagte areal slik det er programmert innenfor arealrammen for å ivareta rommet funksjon.

**Prosjektert areal** (areal uten parentes): Rommets tegnede areal slik det er innplassert og tilpasset det enkelte bygg. Det prosjekterte arealet kan derfor avvike noe fra programmert areal, men skal fortsatt ivareta rommets funksjon.

**Overmøblerte rom** I følgende rom kan romprogrammet ikke oppfylles innenfor romgeometrien og romstørrelsen.

10.01.033  
10.01.037  
10.01.100

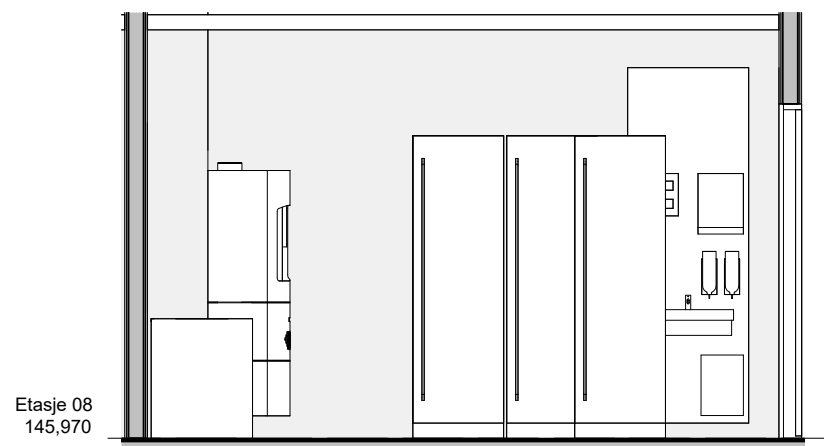
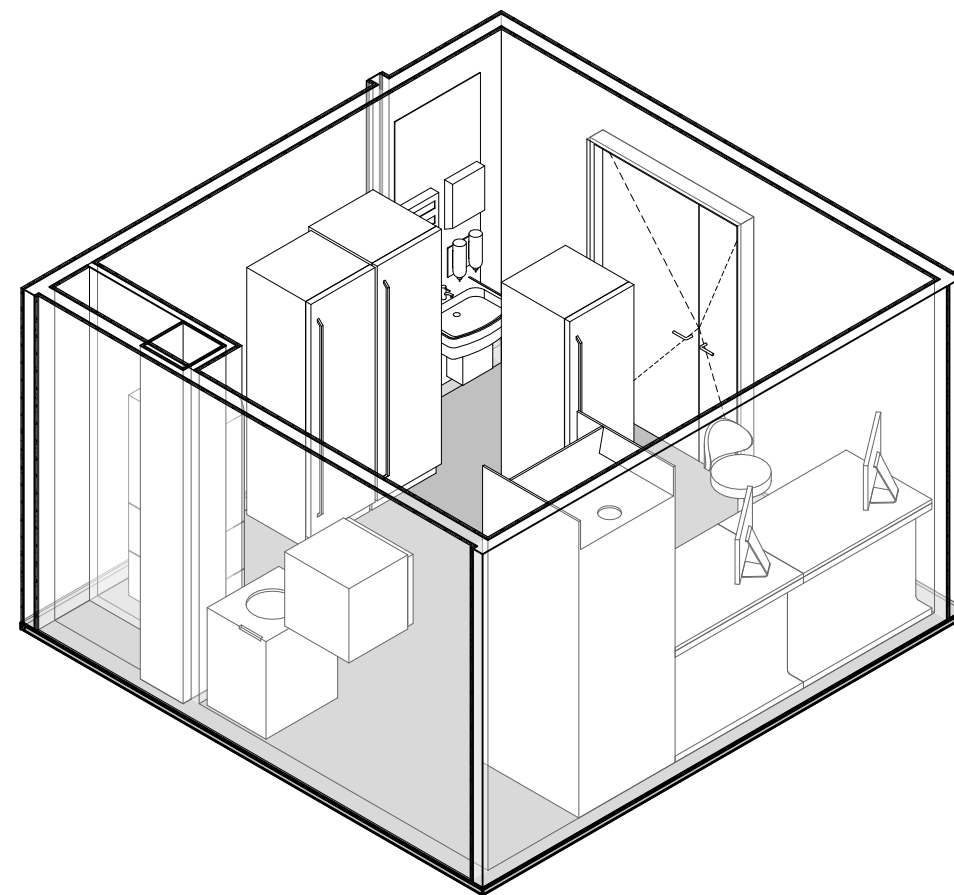
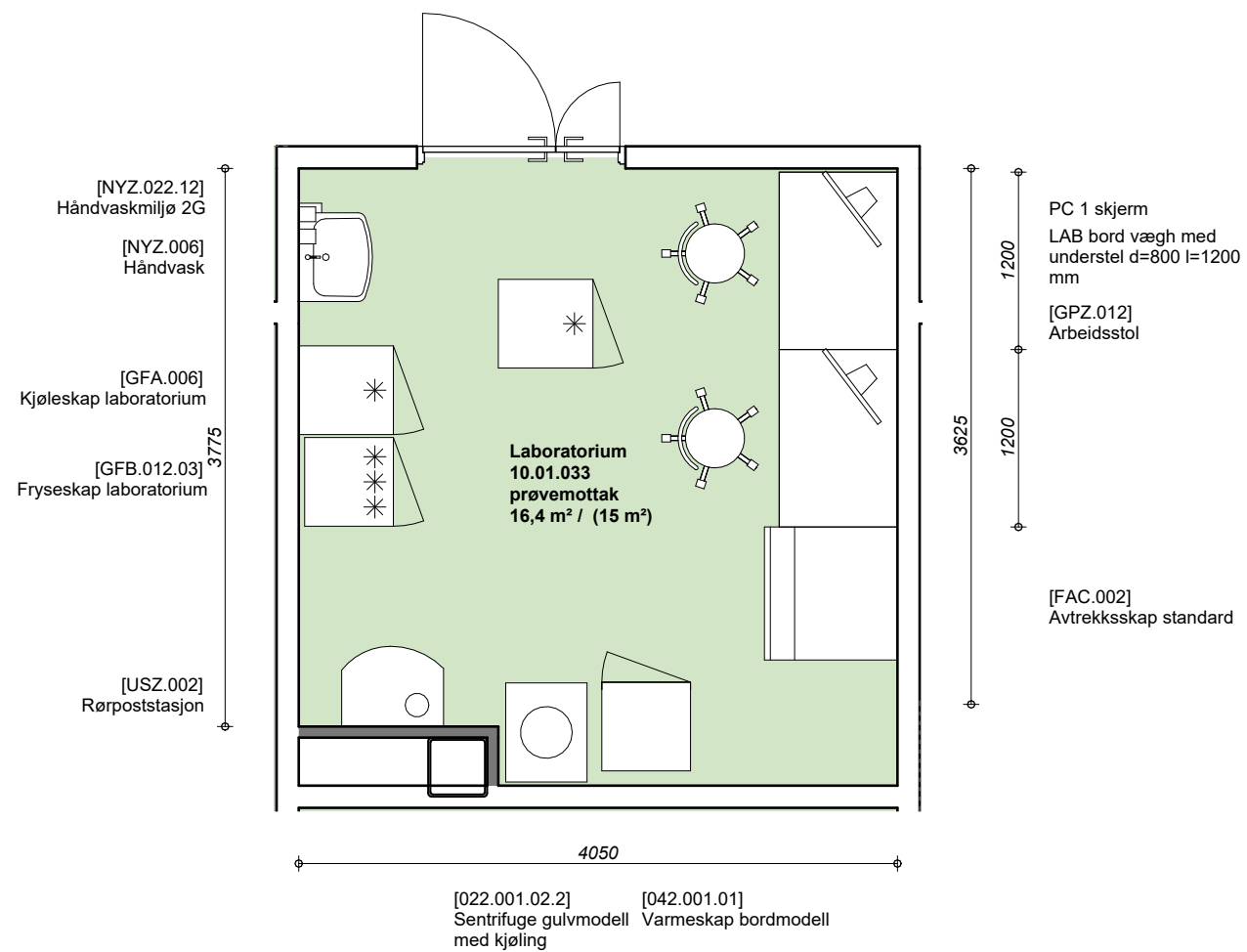

10.01.033 - Laboratorium - A | 1 : 50

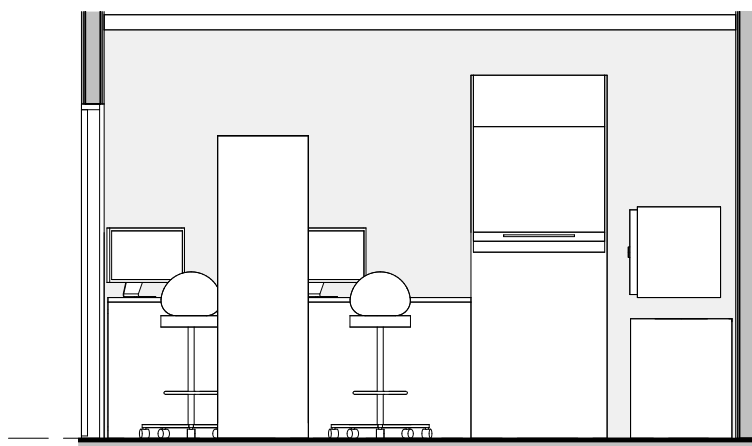

10.01.033 - Laboratorium - B | 1 : 50

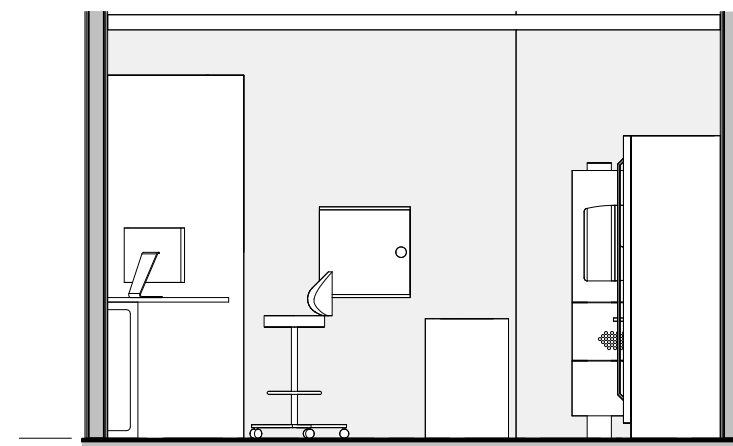

10.01.033 - Laboratorium - C | 1 : 50

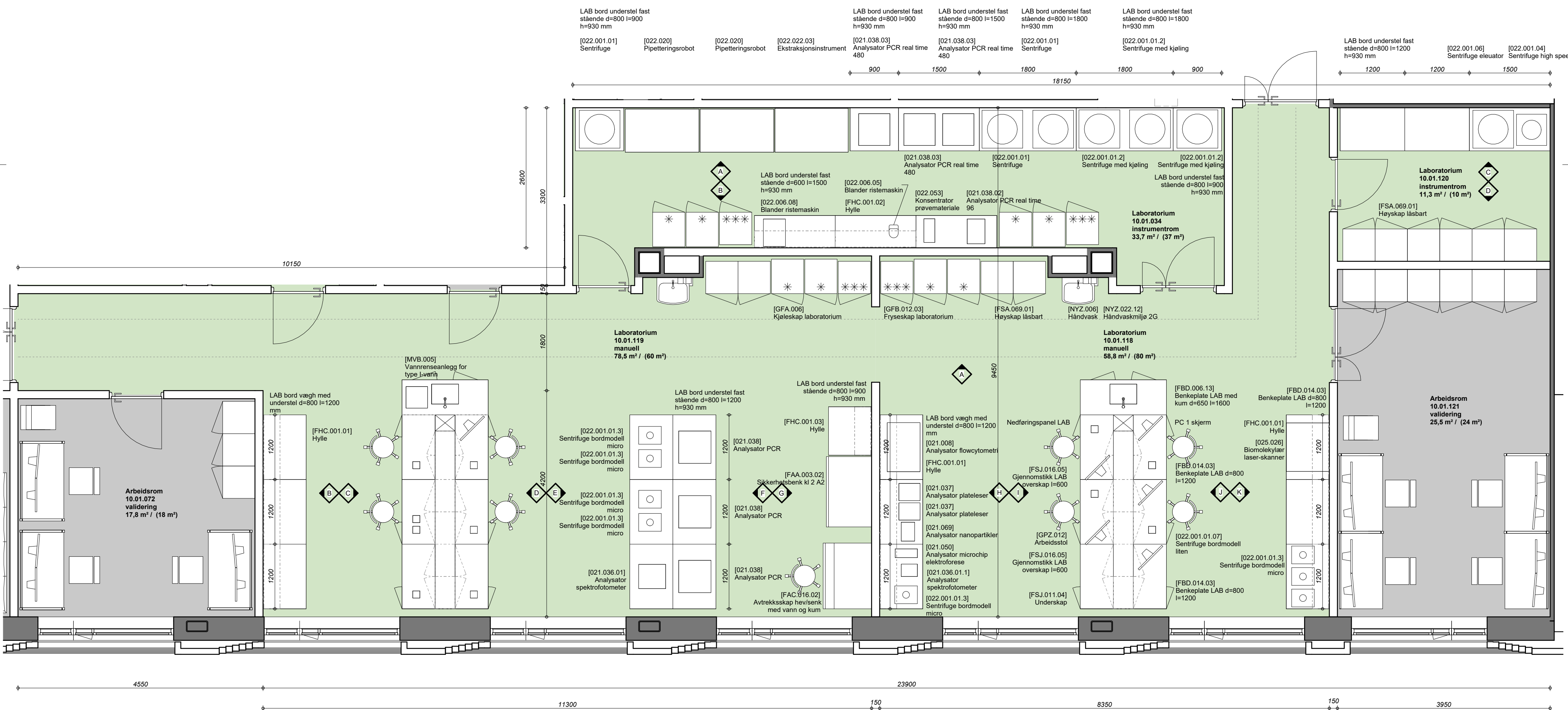



Etasje 08  
145,970

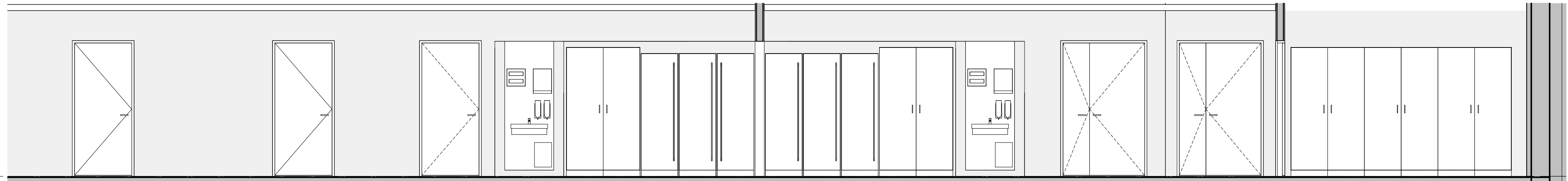

10.01.119 - Laboratorium - A | 1 : 50

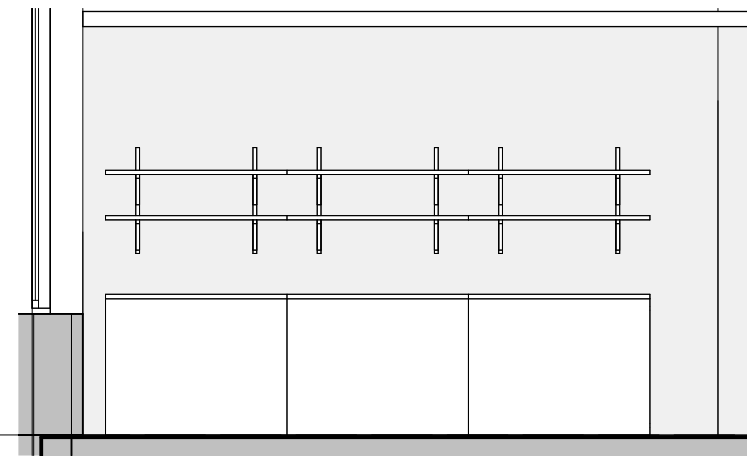

10.01.119 - Laboratorium - B | 1 : 50

Etasje 08  
145,970

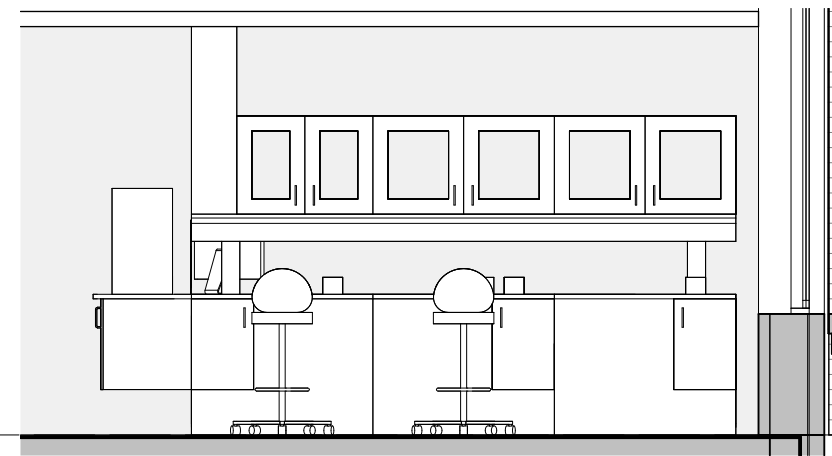

10.01.119 - Laboratorium - C | 1 : 50

Etasje 08  
145,970

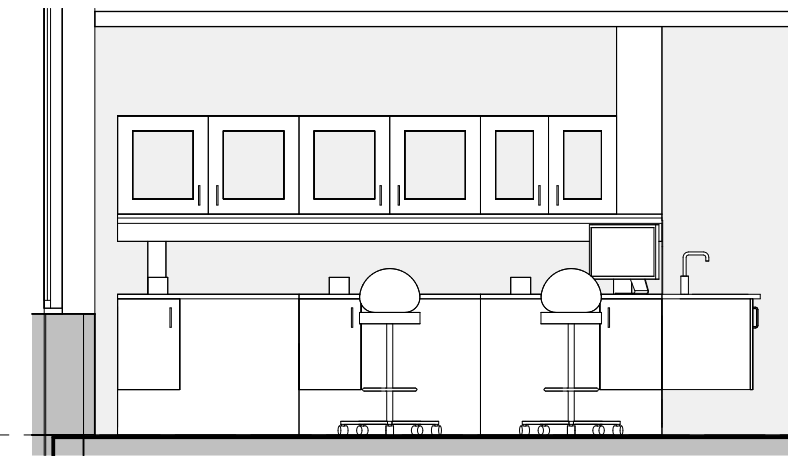

10.01.119 - Laboratorium - D | 1 : 50

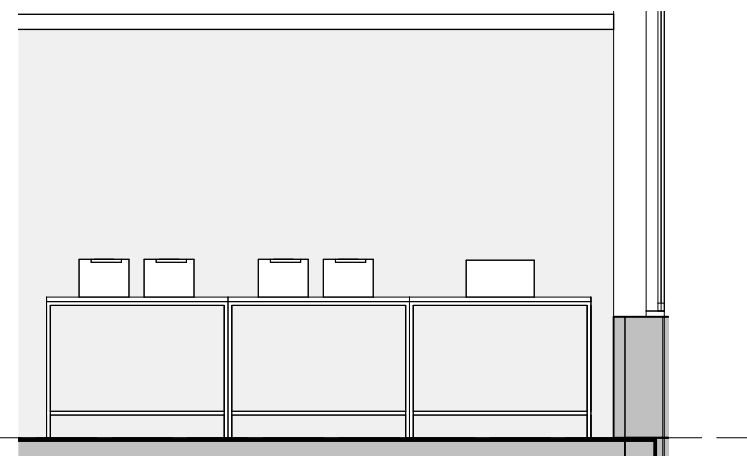

10.01.119 - Laboratorium - E | 1 : 50

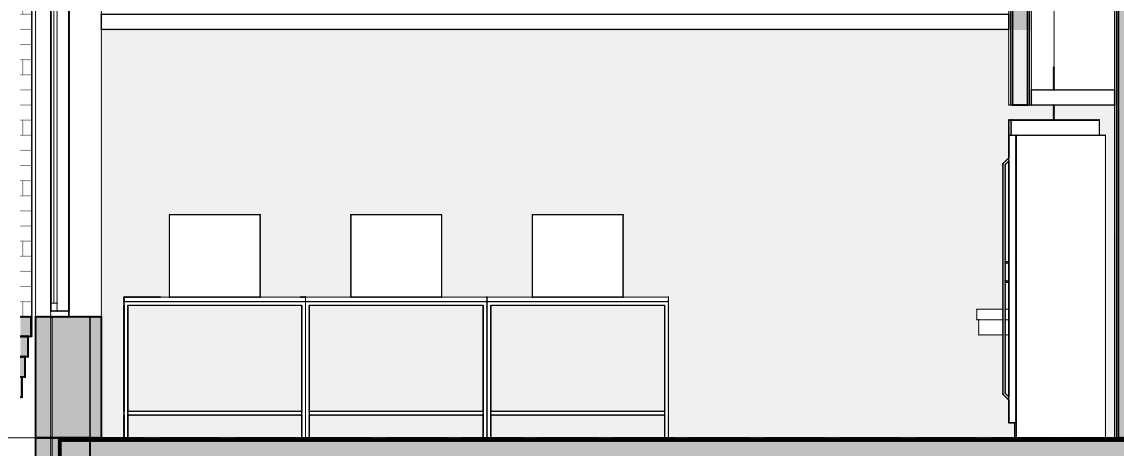

10.01.119 - Laboratorium - F | 1 : 50

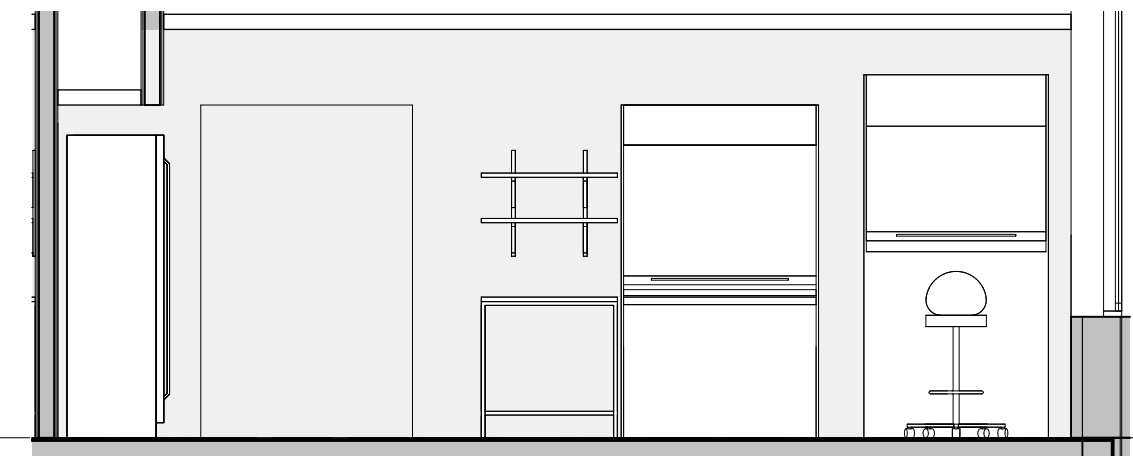

10.01.119 - Laboratorium - G | 1 : 50

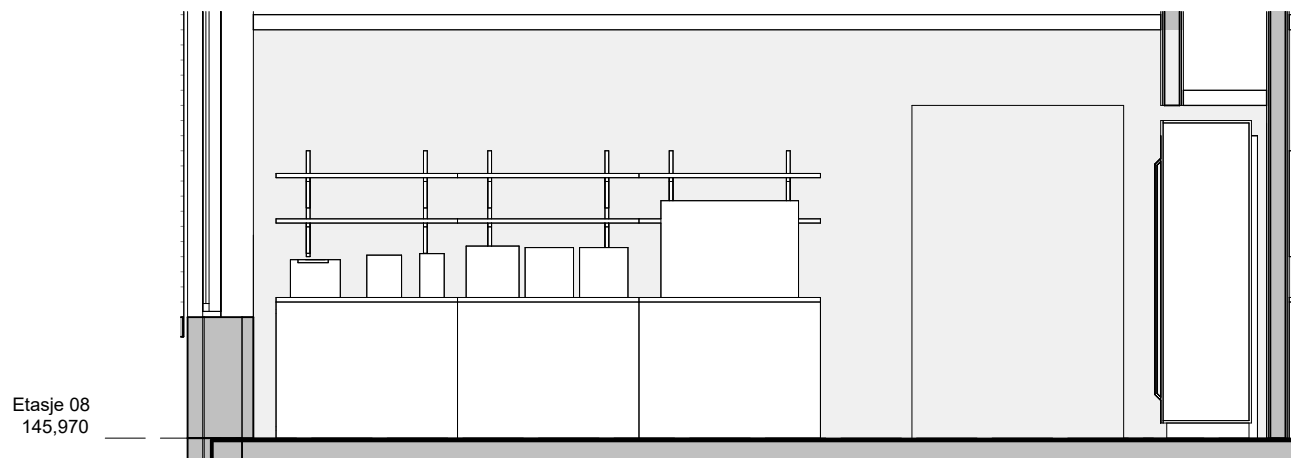

10.01.118 - Laboratorium - H | 1 : 50

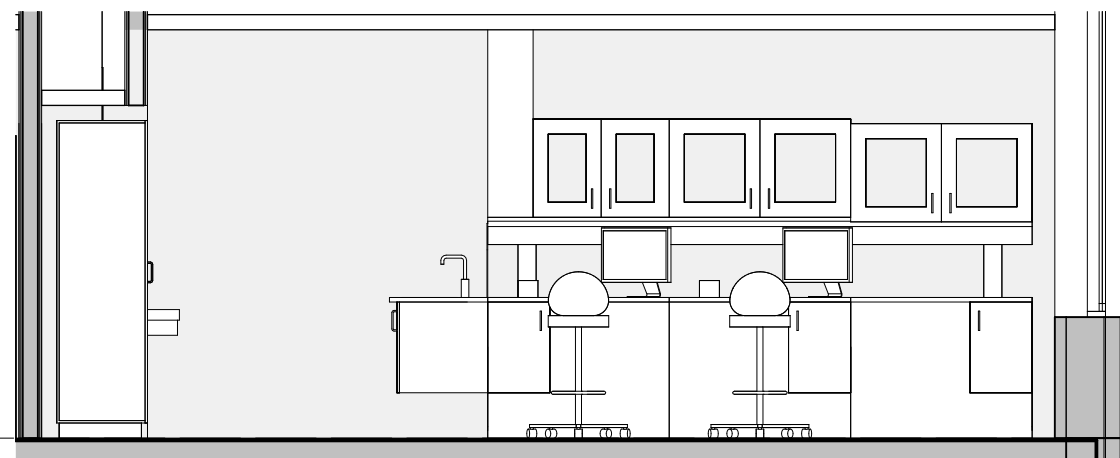

10.01.118 - Laboratorium - I | 1 : 50

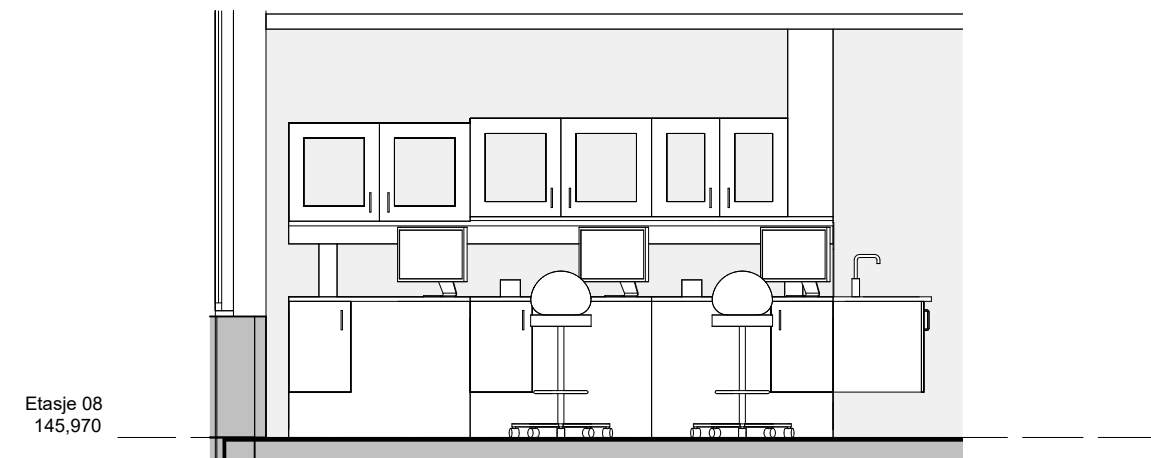

10.01.118 - Laboratorium - J | 1 : 50

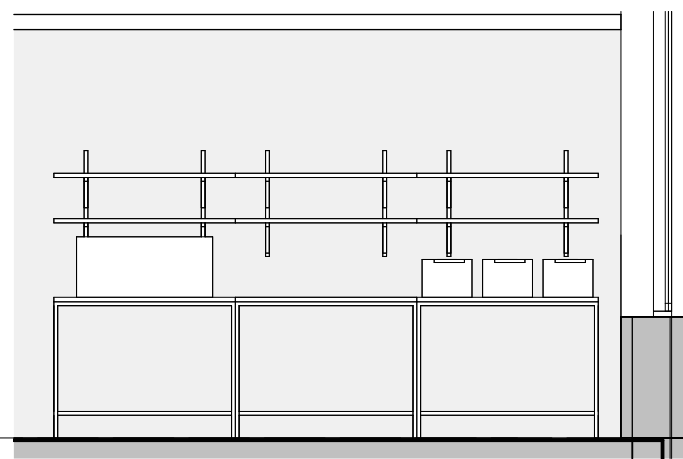

10.01.118 - Laboratorium - K | 1 : 50

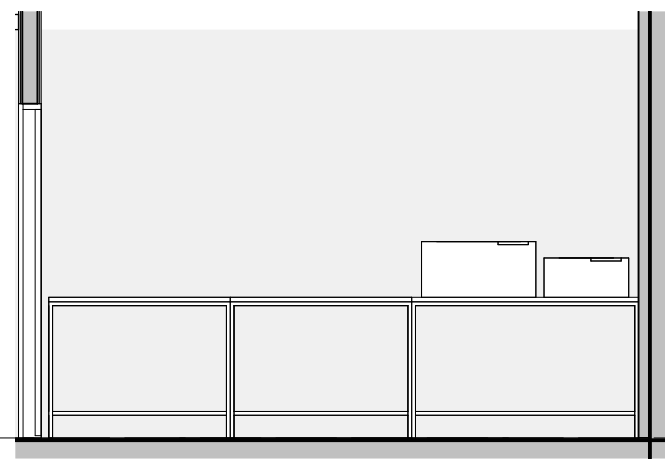

10.01.120 - Laboratorium - C | 1 : 50

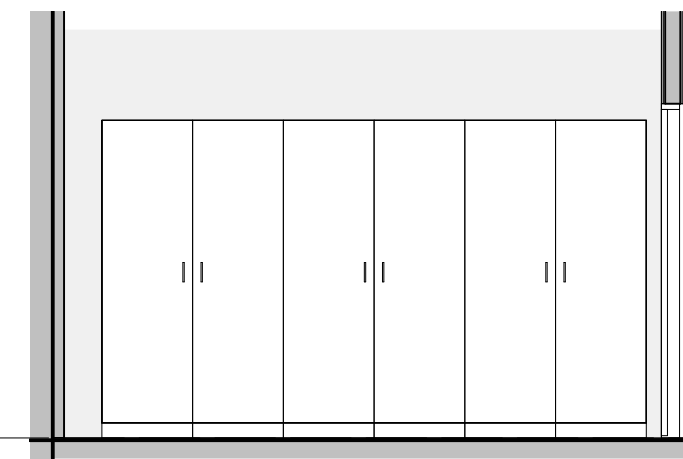

10.01.120 - Laboratorium - D | 1 : 50

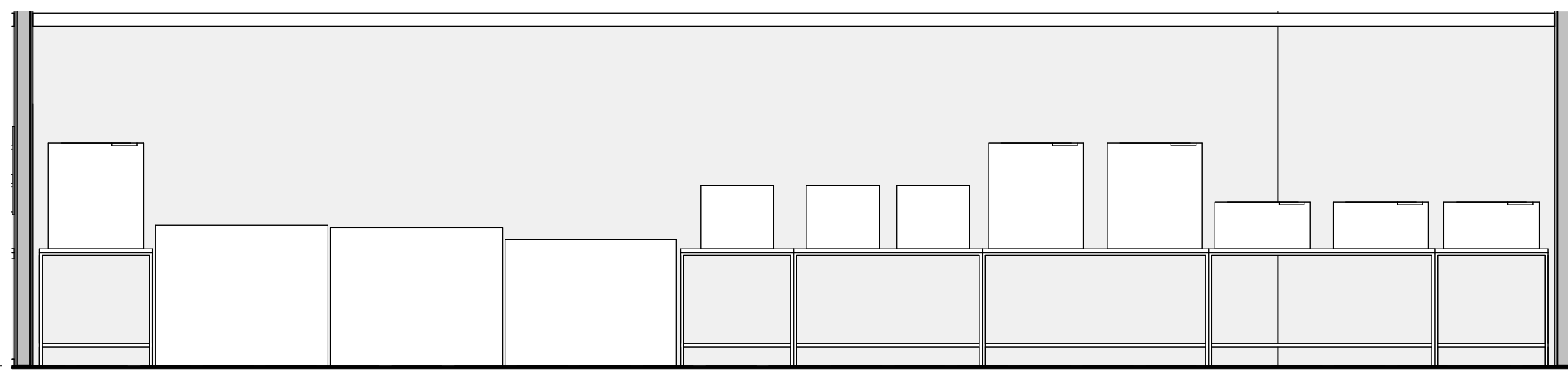

10.01.034 - Laboratorium - A | 1 : 50

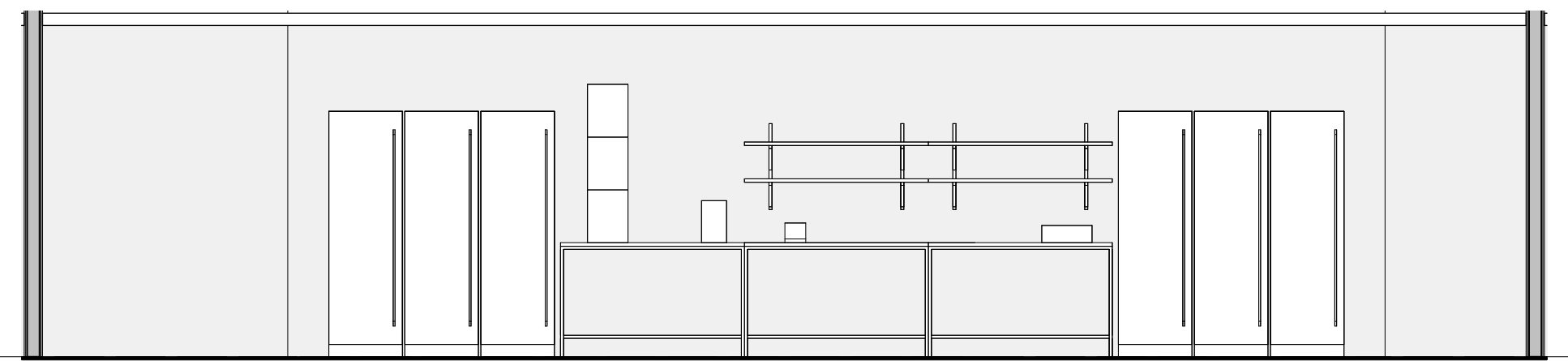

10.01.034 - Laboratorium - B | 1 : 50

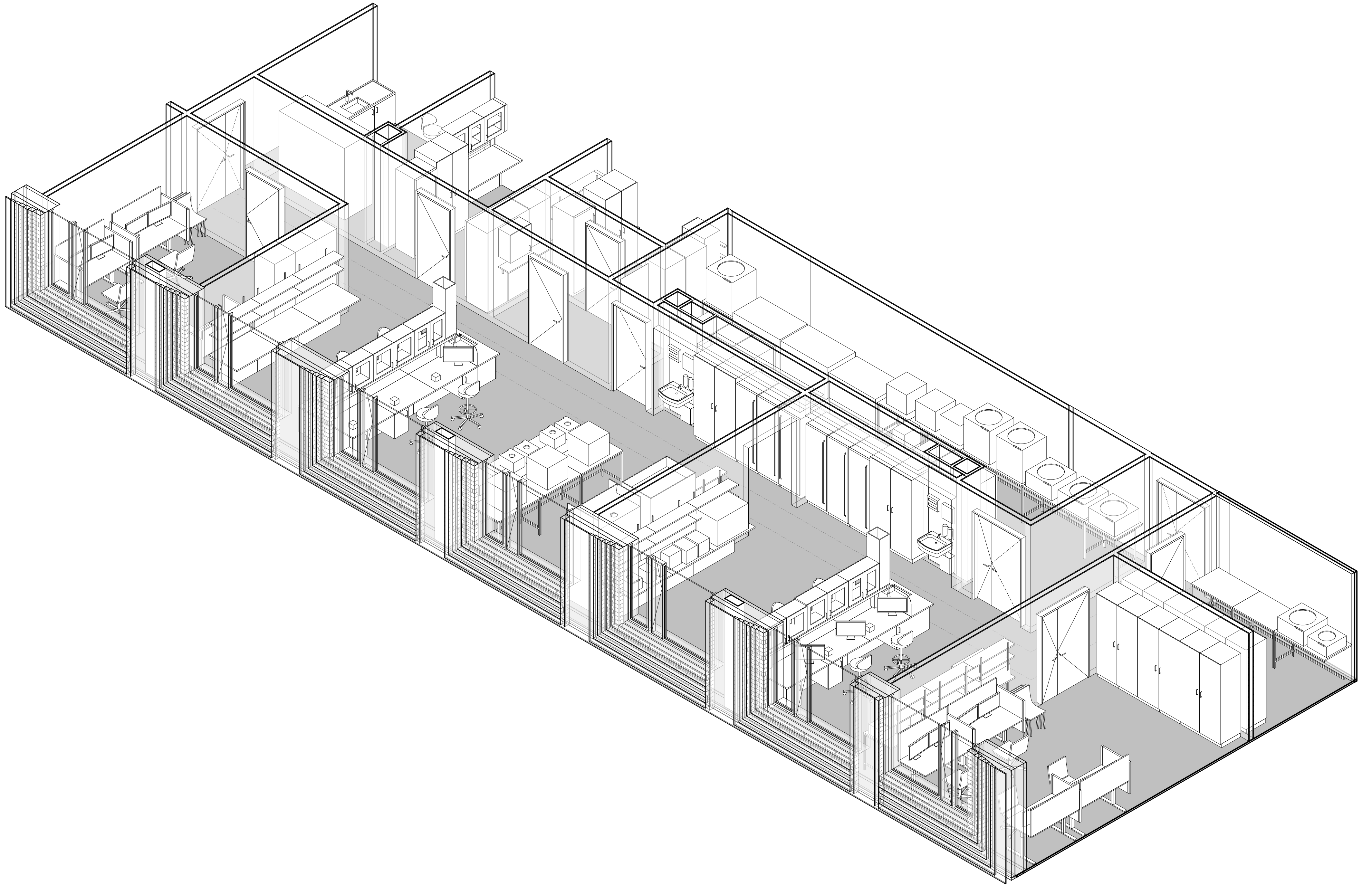



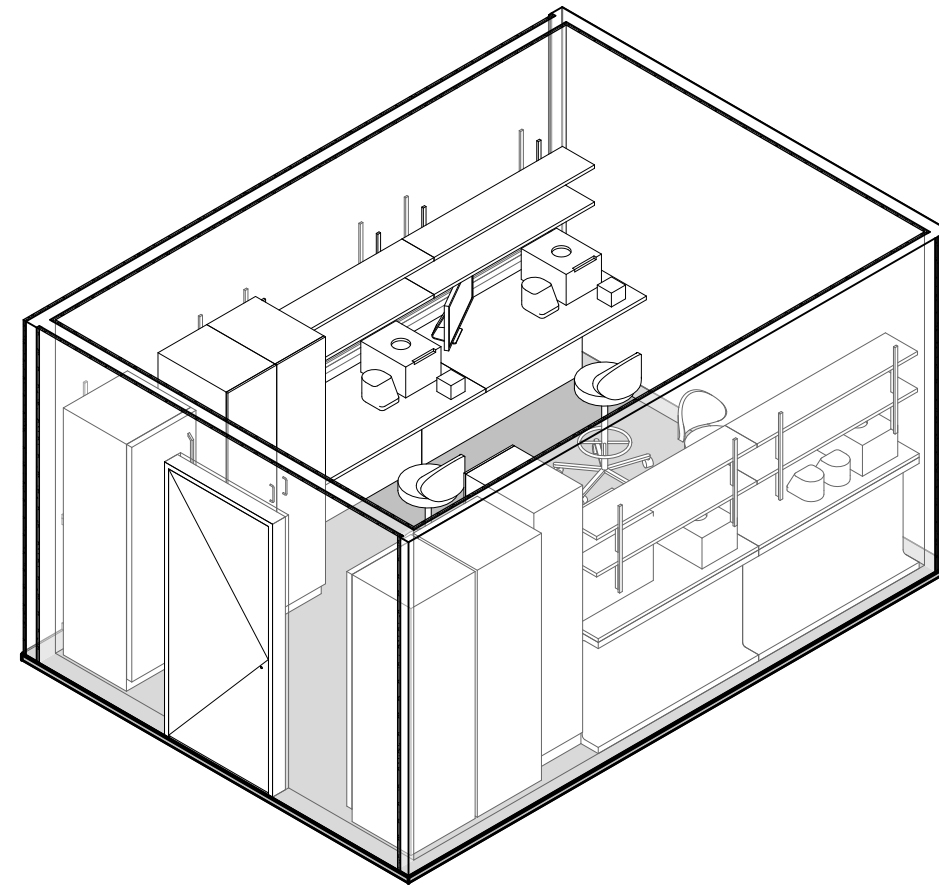
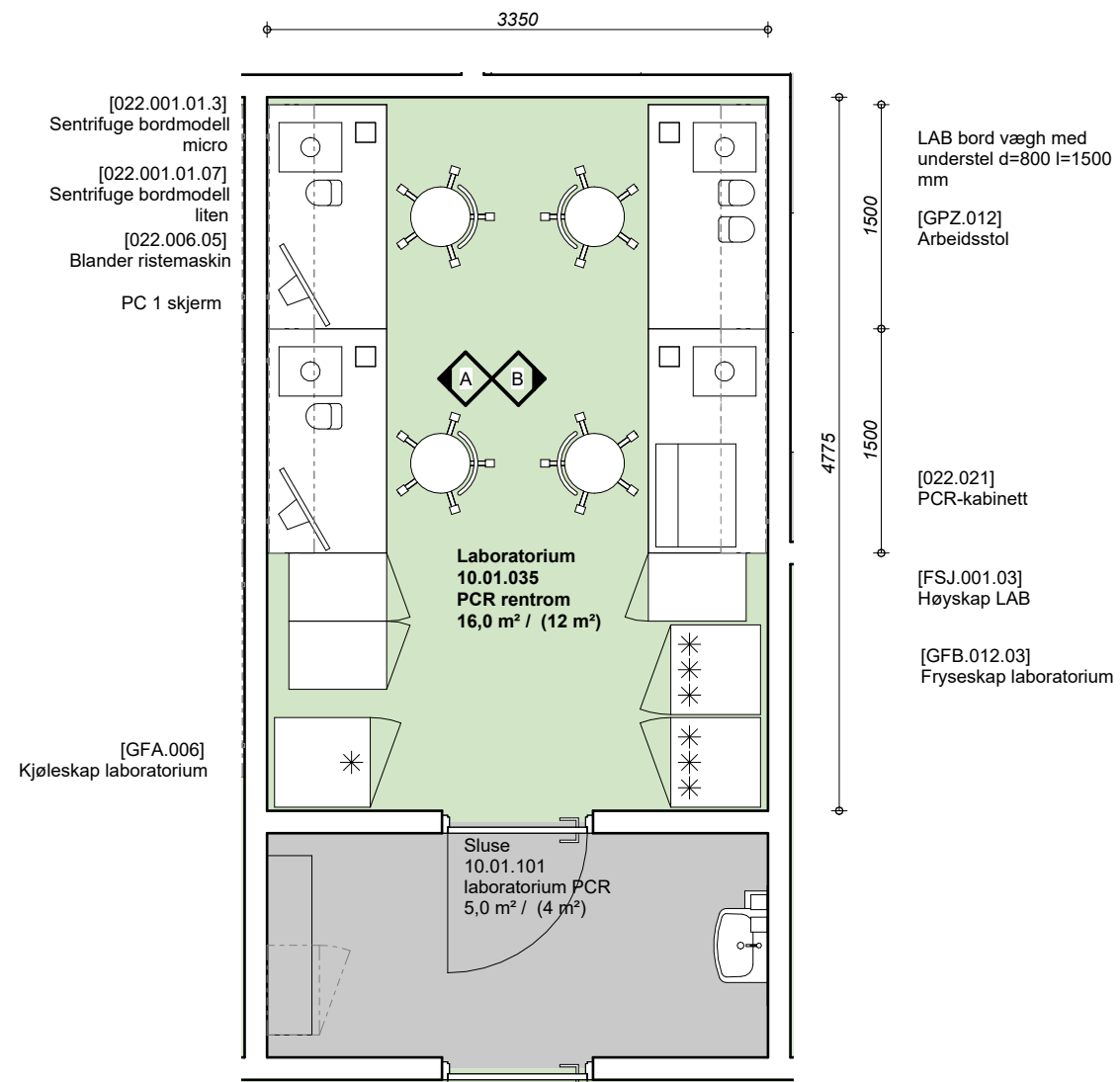

Etasje 08  
145,970

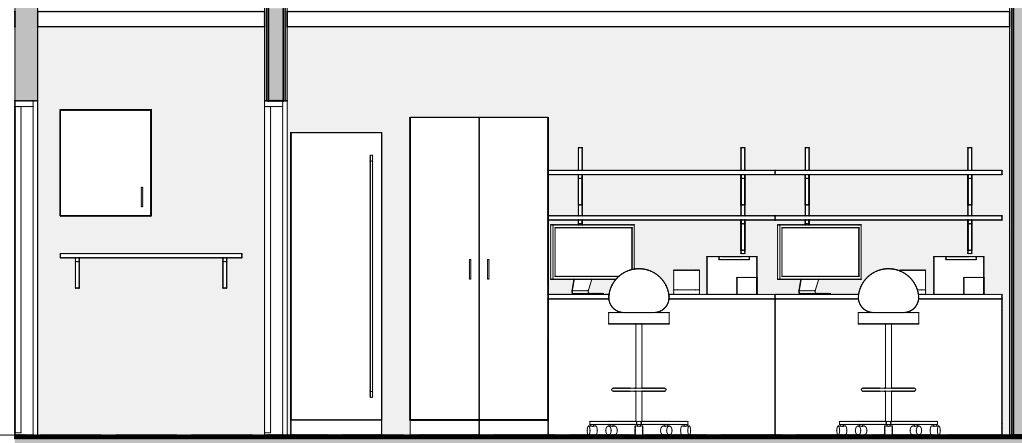

10.01.035 - Laboratorium - A | 1 : 50

Etasje 08  
145,970

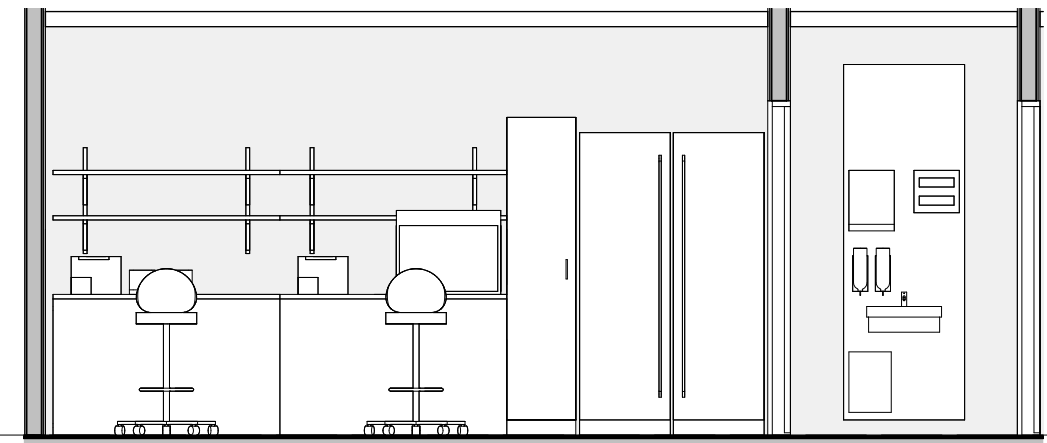

10.01.035 - Laboratorium - B | 1 : 50

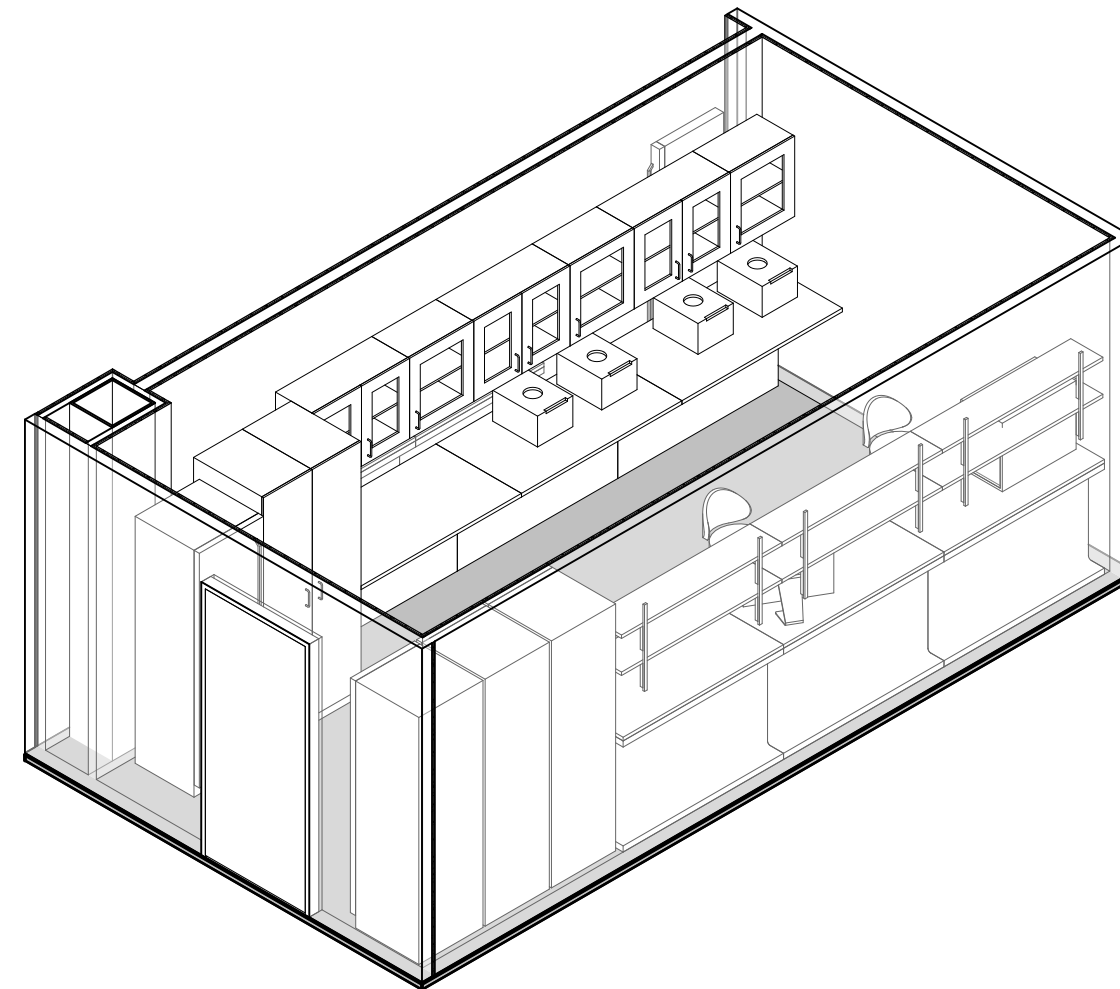
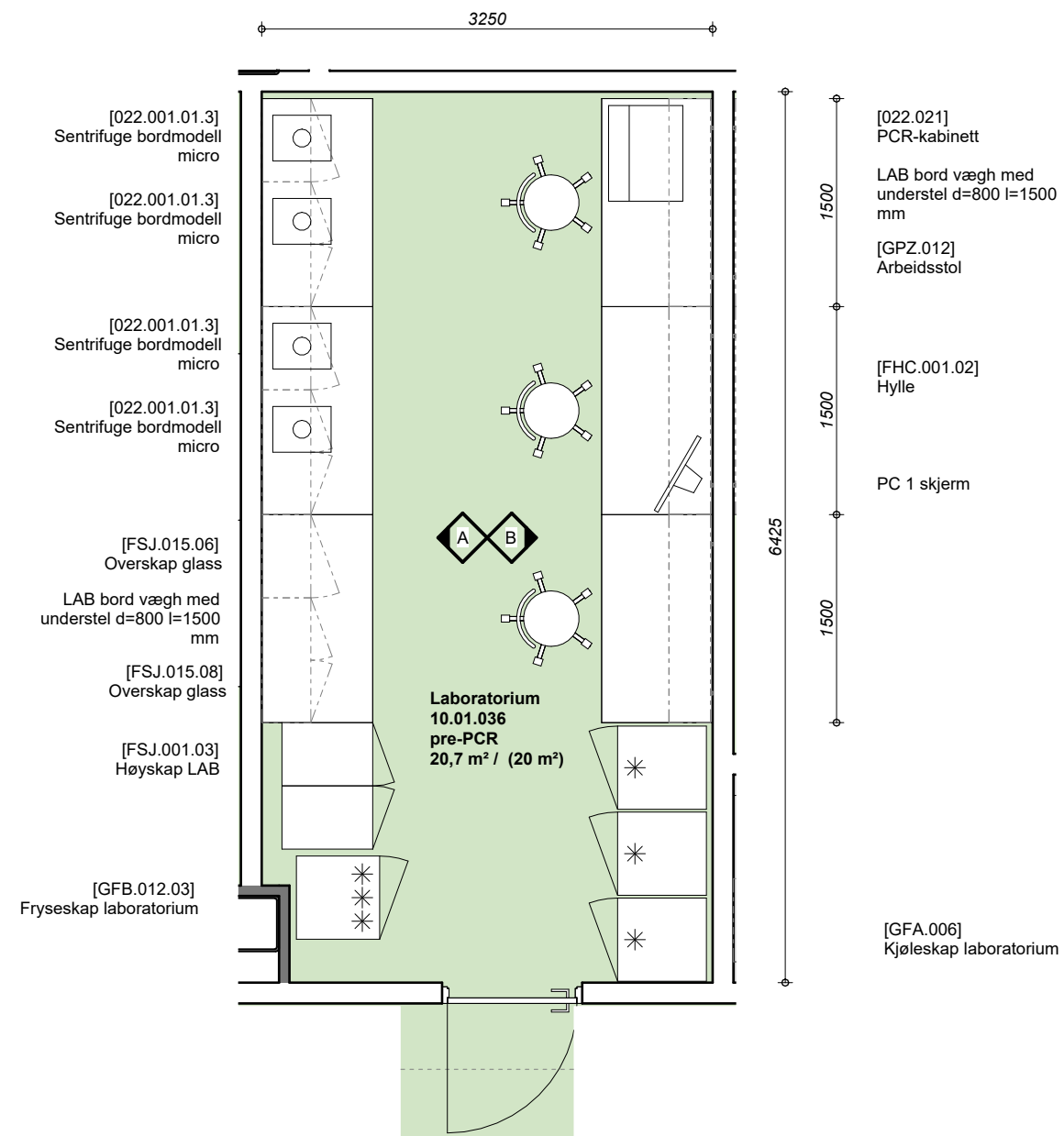

10.01.036 - Laboratorium - A | 1 : 50

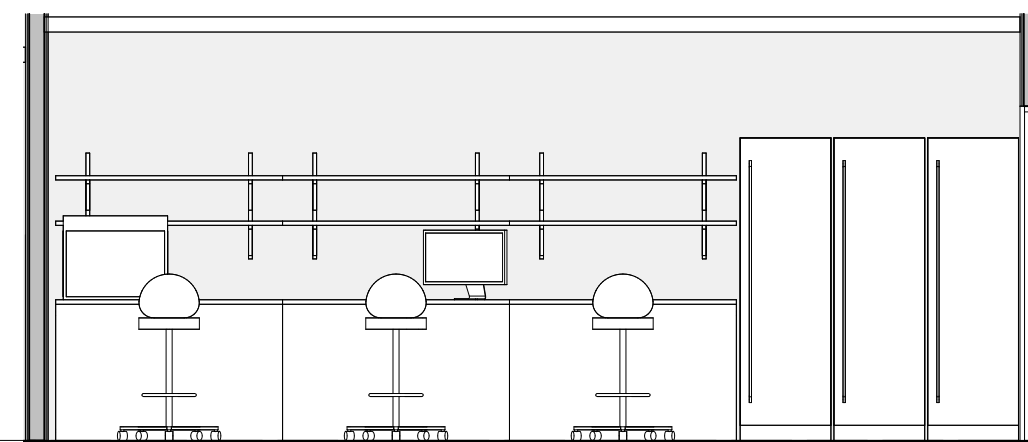

10.01.036 - Laboratorium - B | 1 : 50

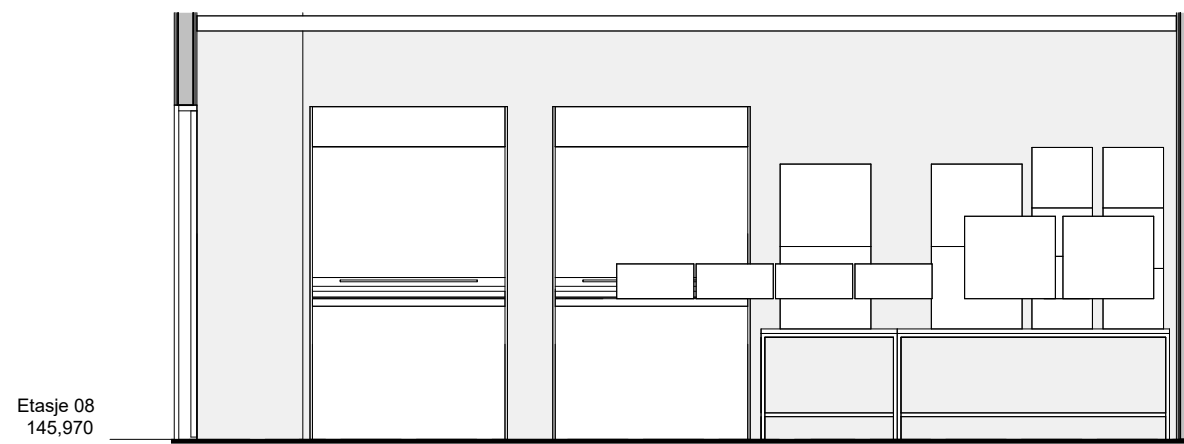
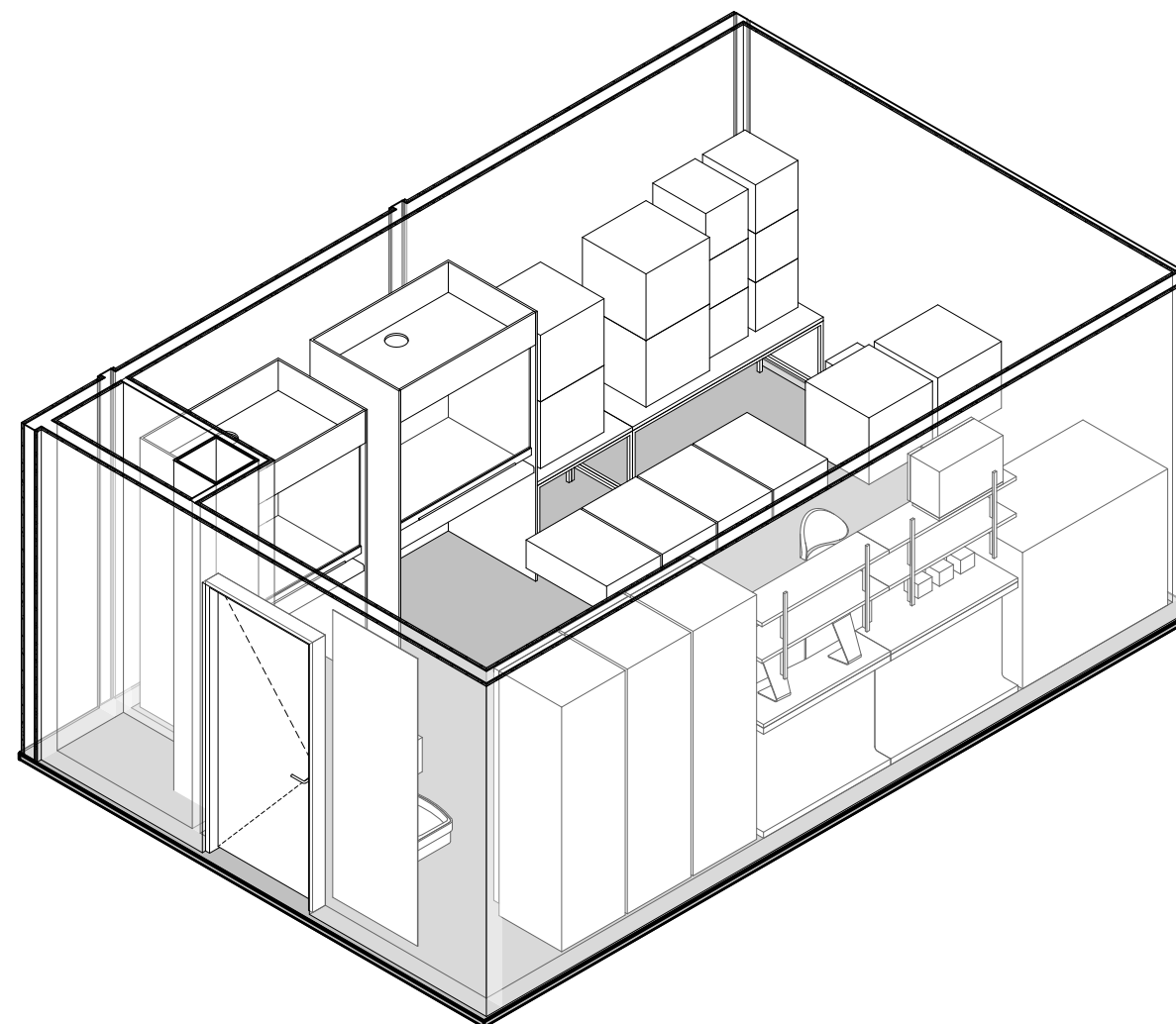
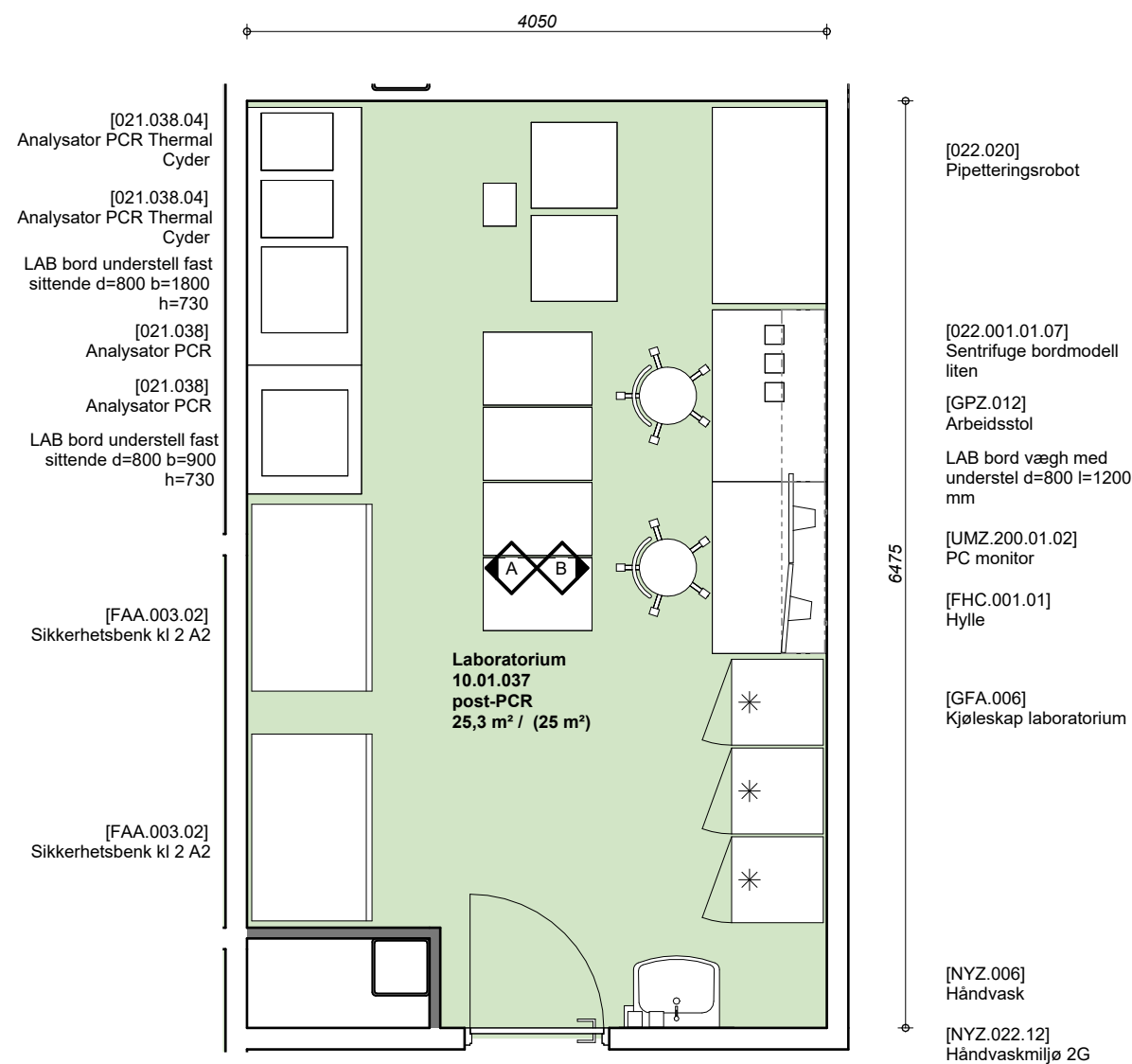

10.01.037 - Laboratorium - A | 1 : 50

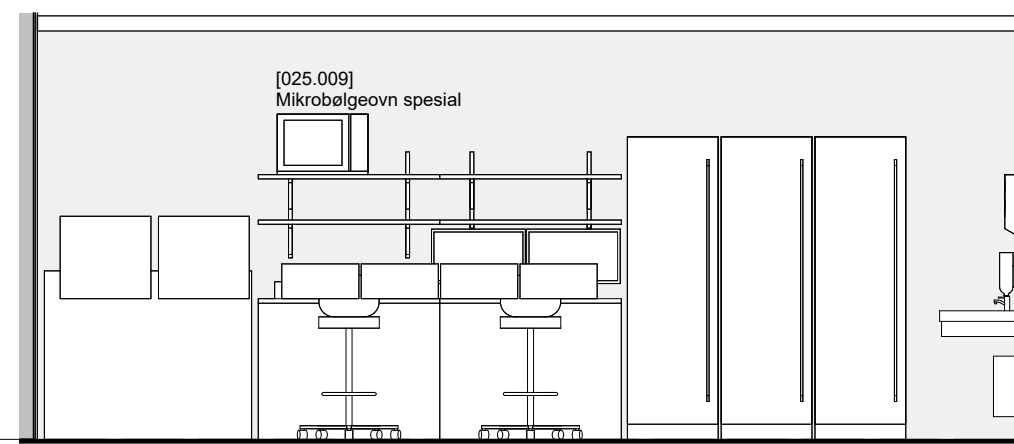

10.01.037 - Laboratorium - B | 1 : 50





Etasje 08  
145,970

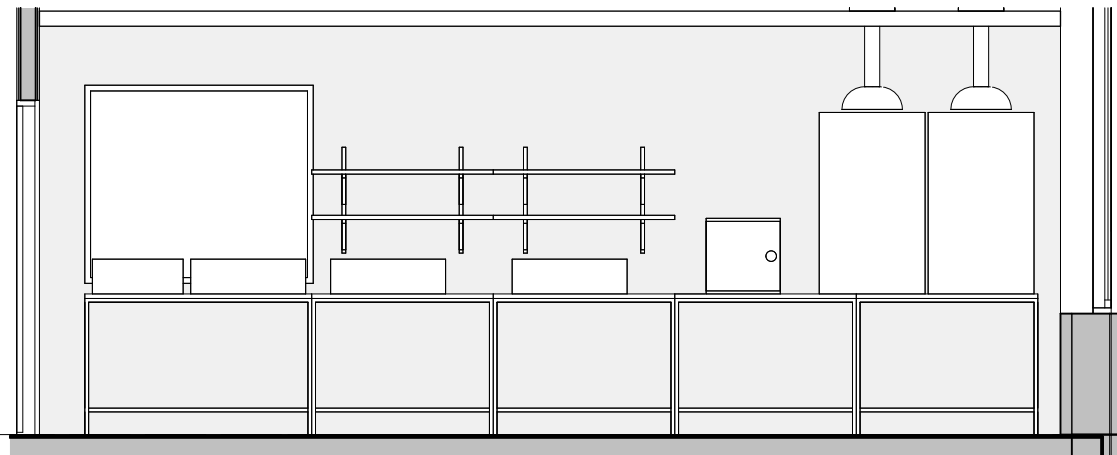

10.01.092 - Laboratorium - A | 1 : 50

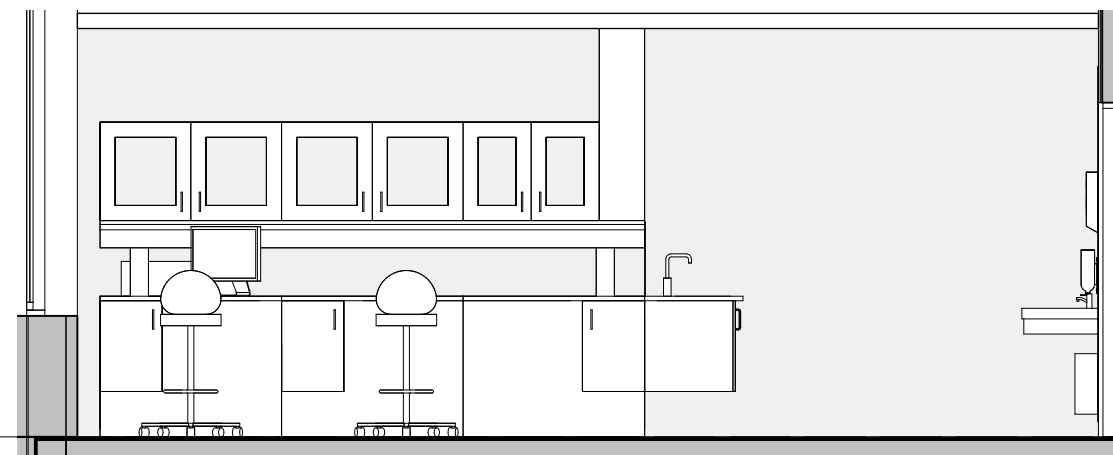

10.01.092 - Laboratorium - B | 1 : 50

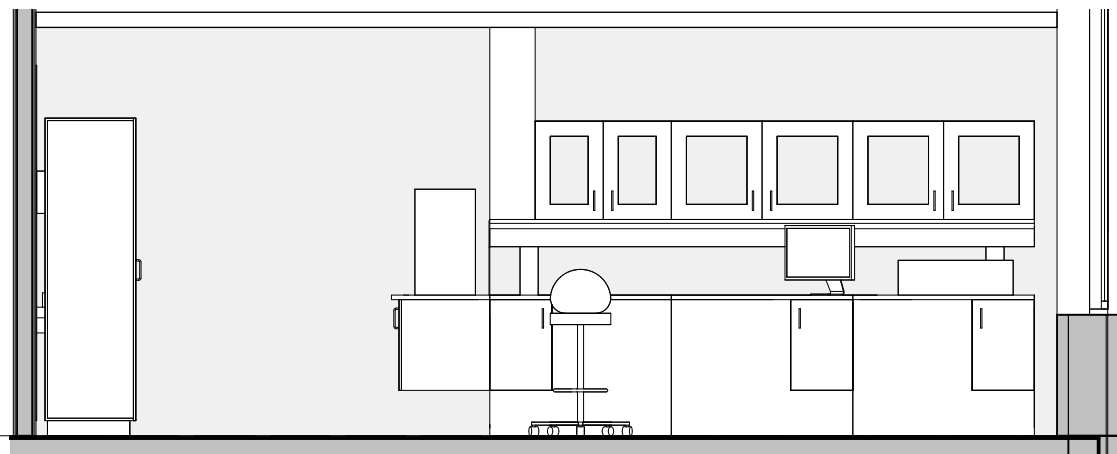

10.01.092 - Laboratorium - C | 1 : 50

Etasje 08  
145,970

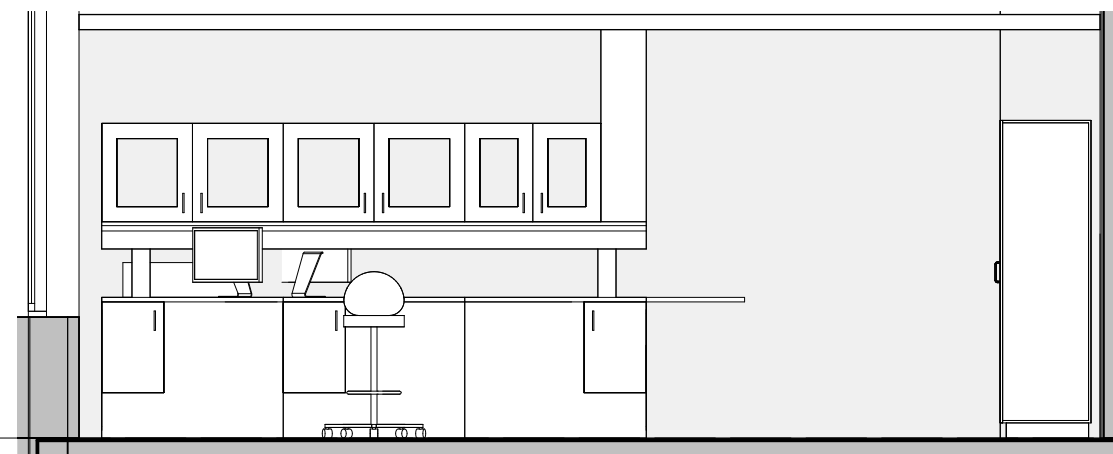

10.01.092 - Laboratorium - D | 1 : 50

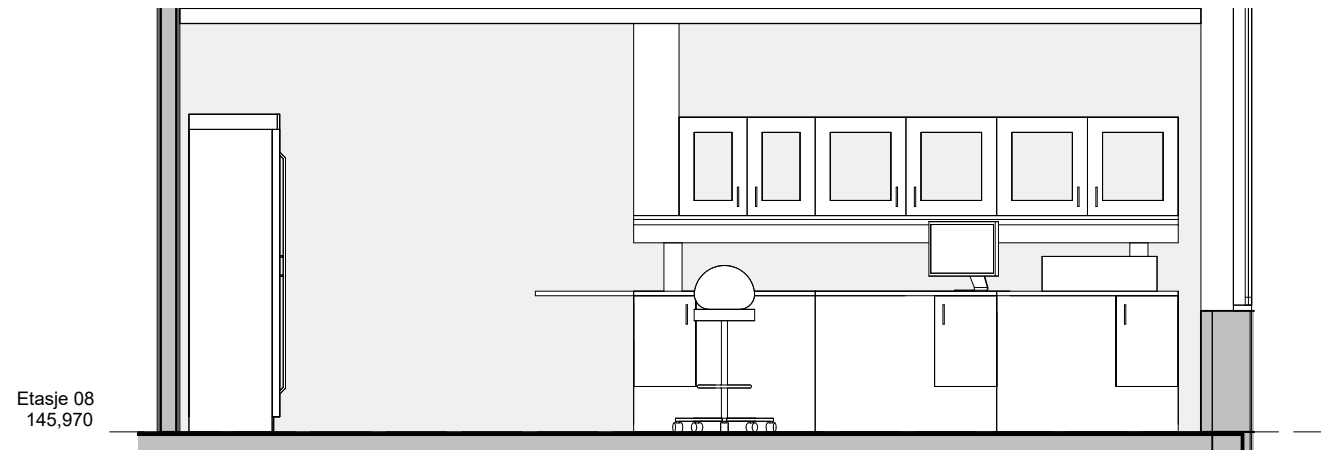

Etasje 08  
145,970

10.01.092 - Laboratorium - E | 1 : 50

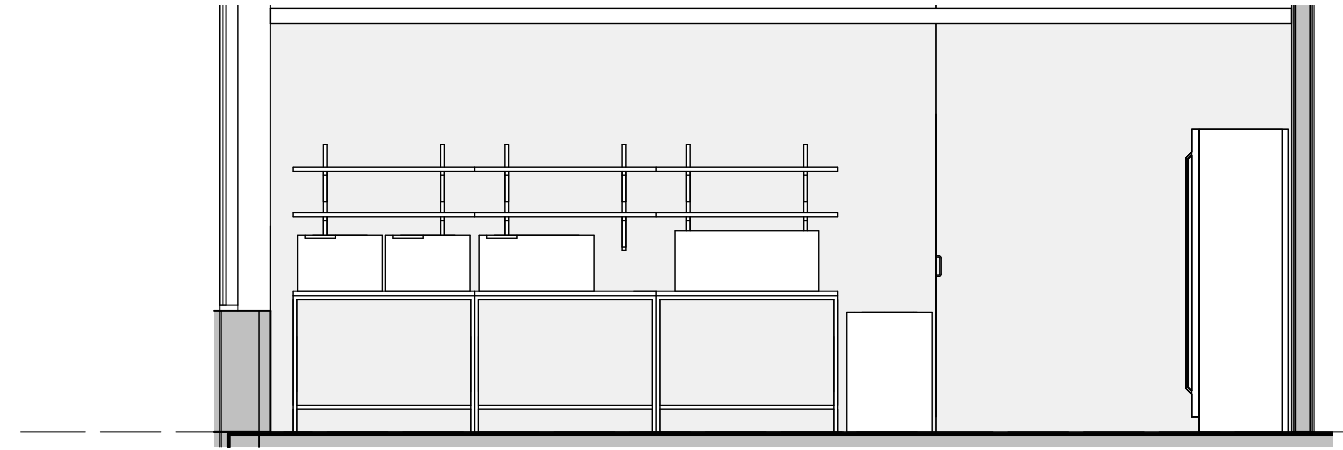

10.01.092 - Laboratorium - F | 1 : 50

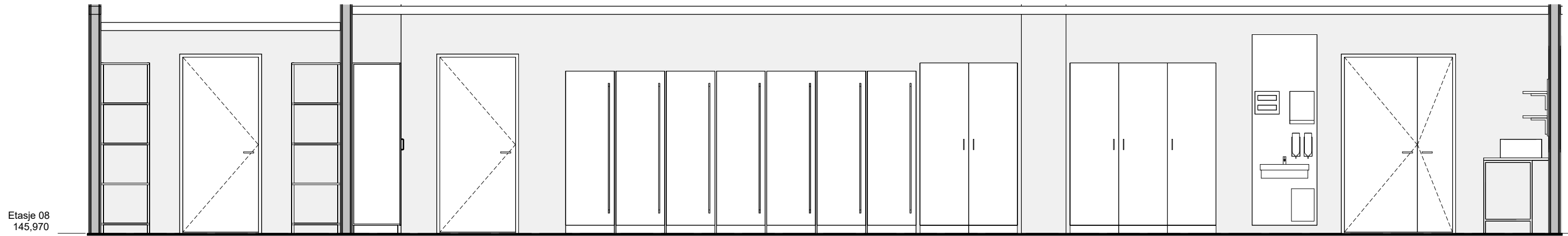

Etasje 08  
145,970

10.01.092 - Laboratorium - G | 1 : 50

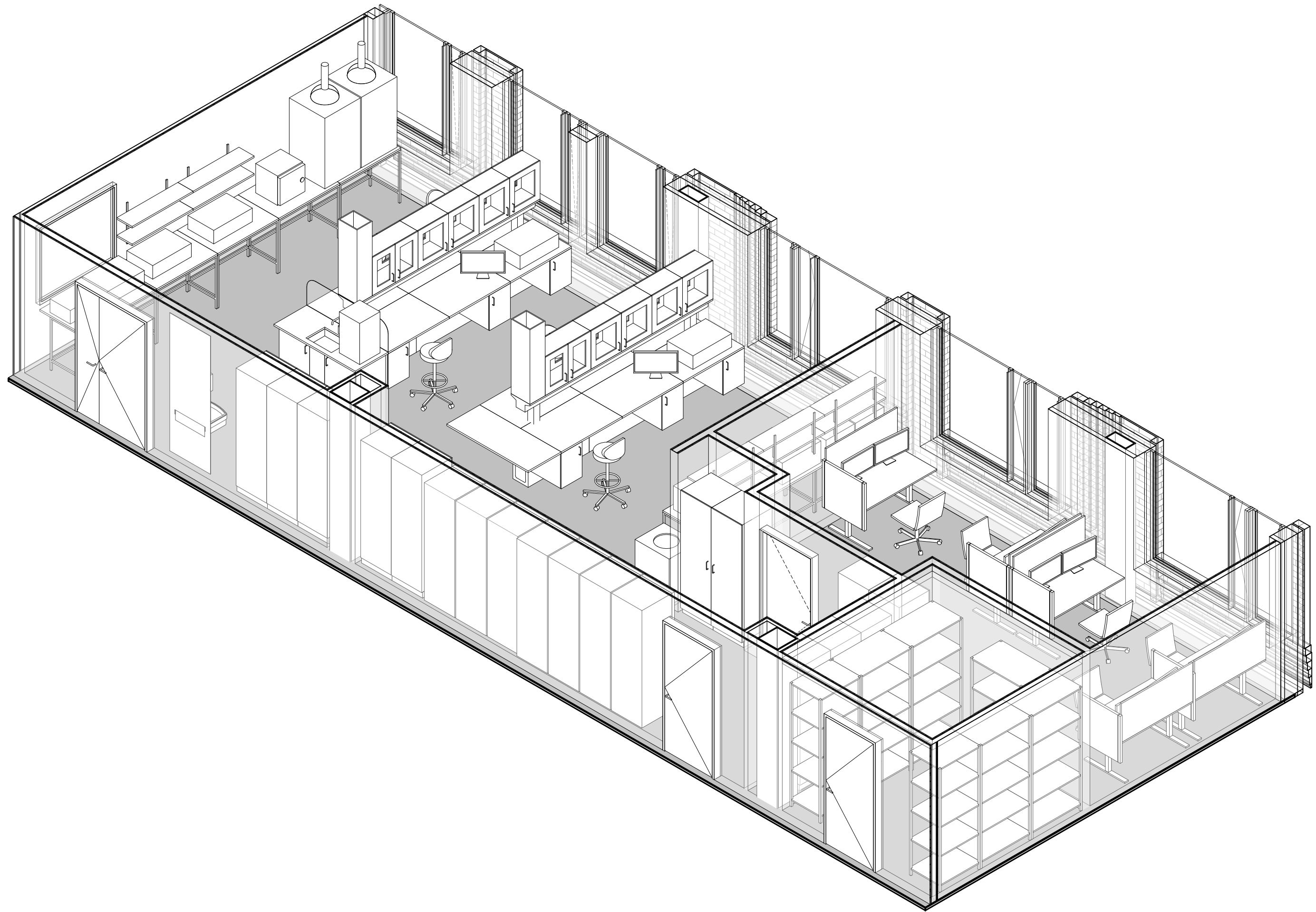



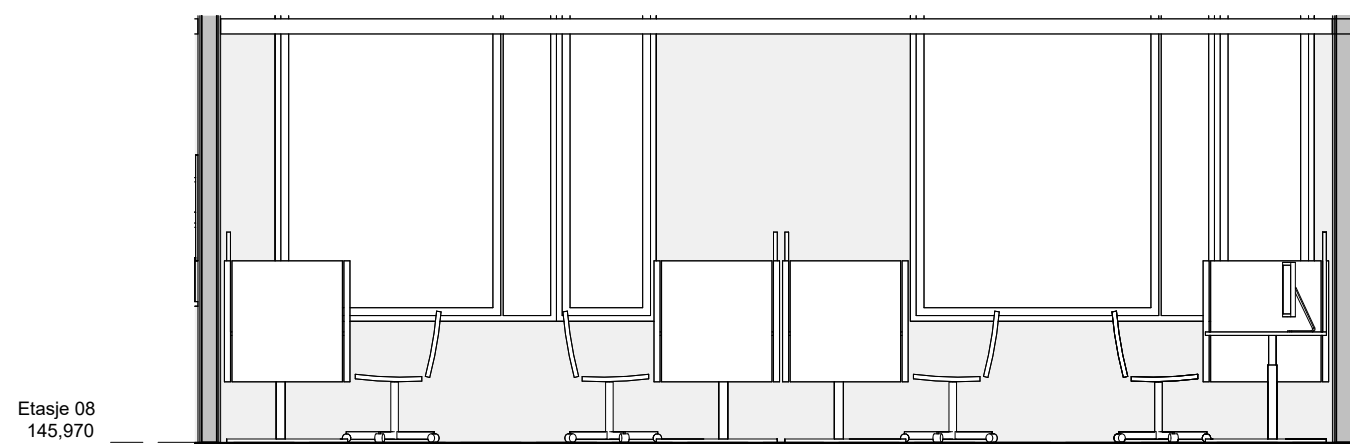
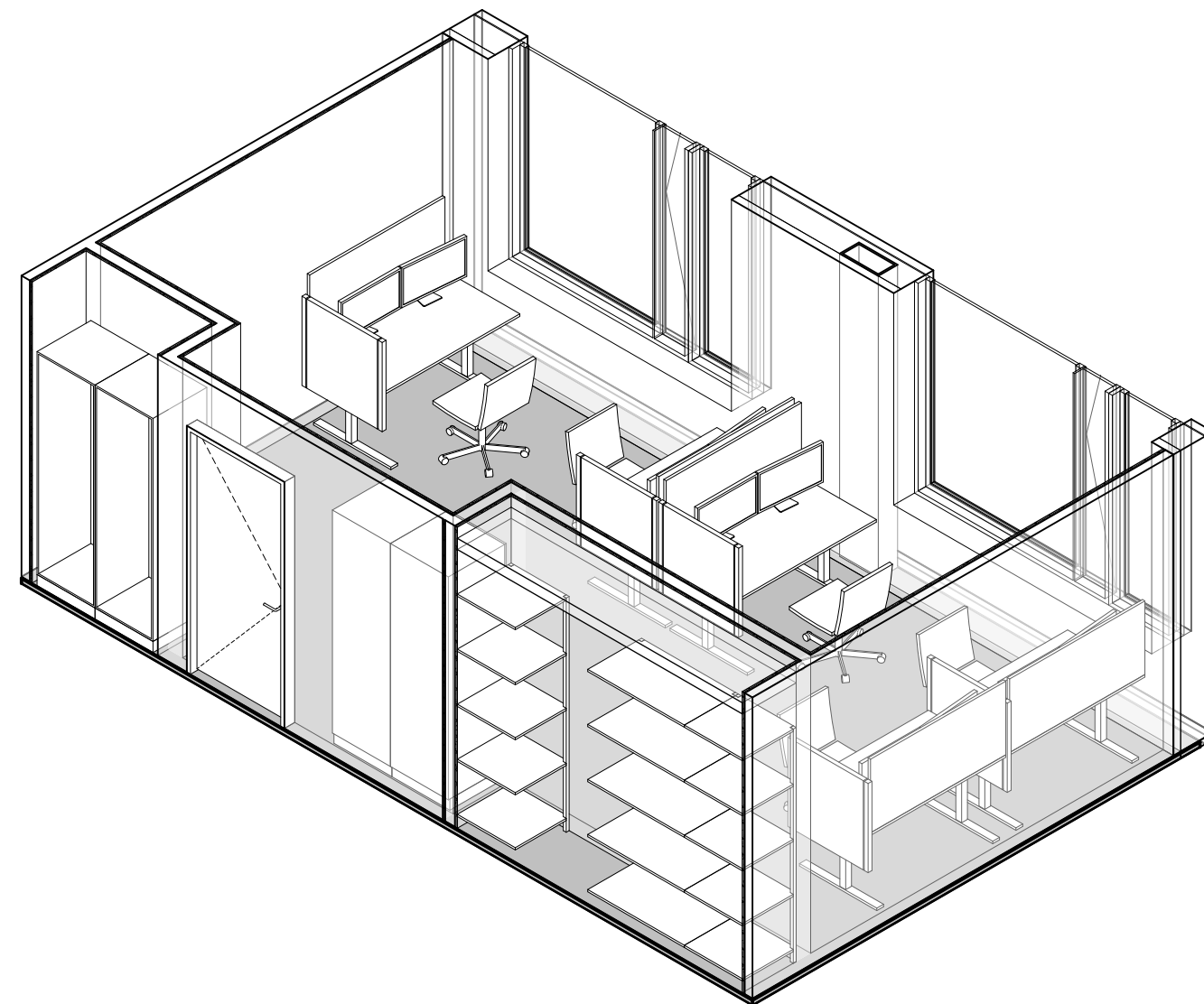
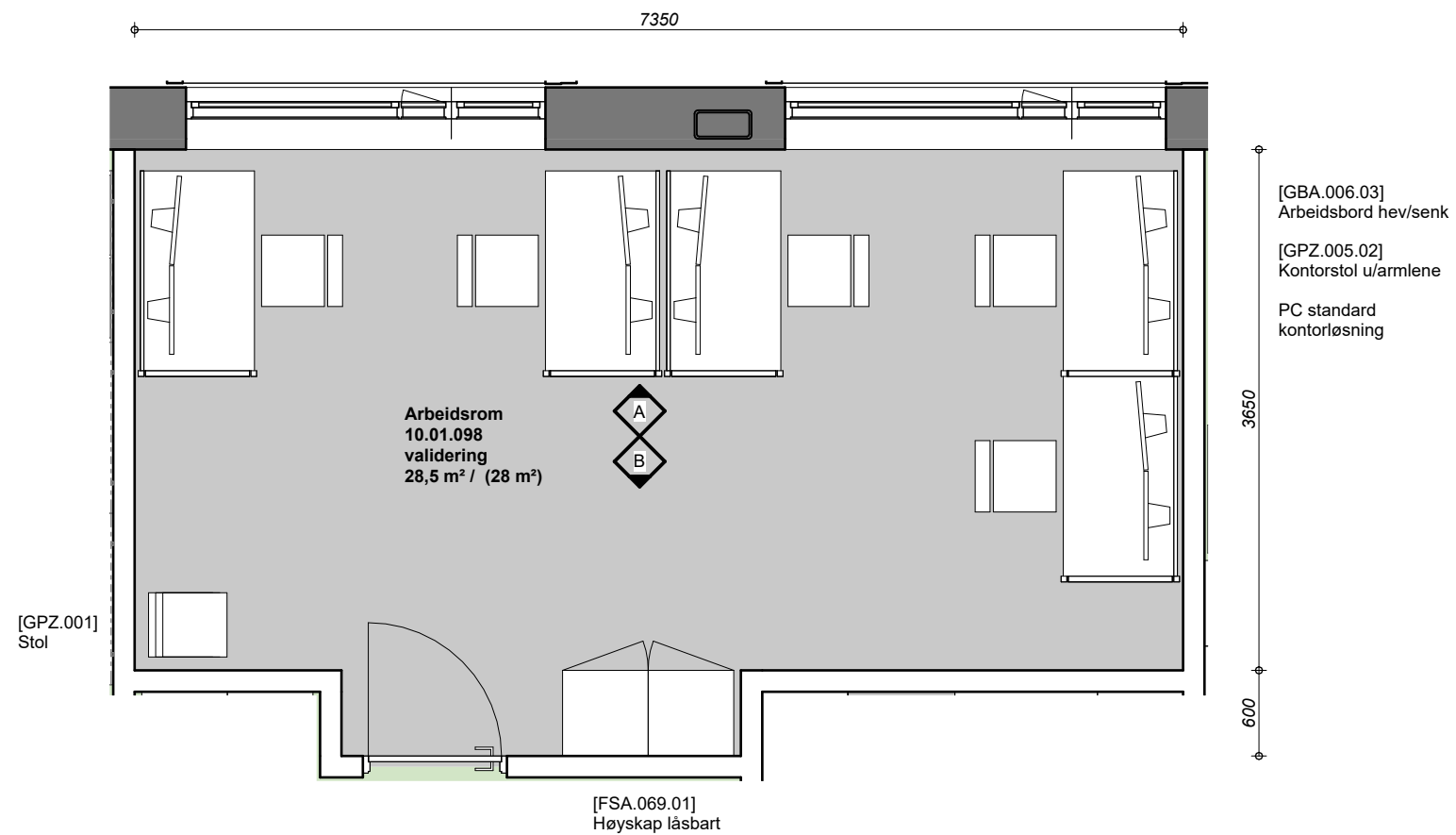

Etasje 08  
145,970

10.01.098 - Arbeidsrom - A | 1 : 50

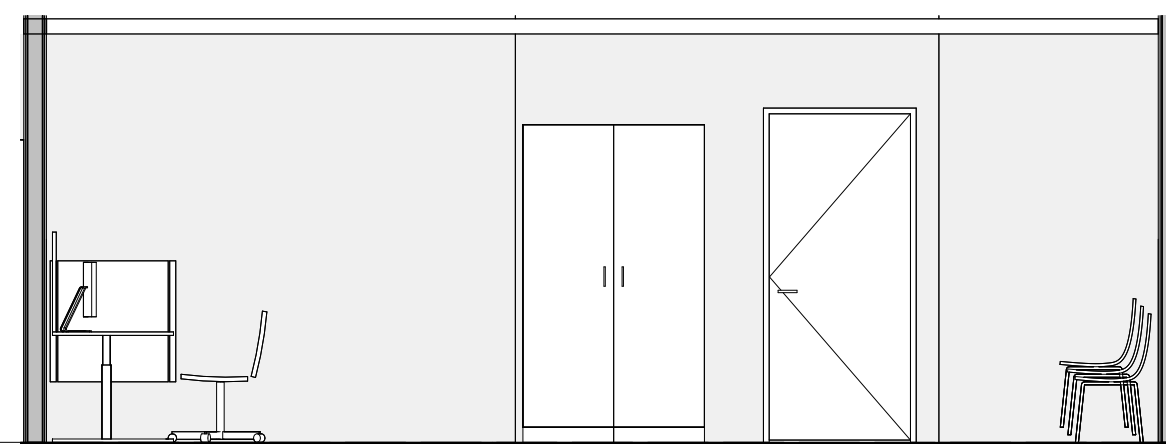

10.01.098 - Arbeidsrom - B | 1 : 50

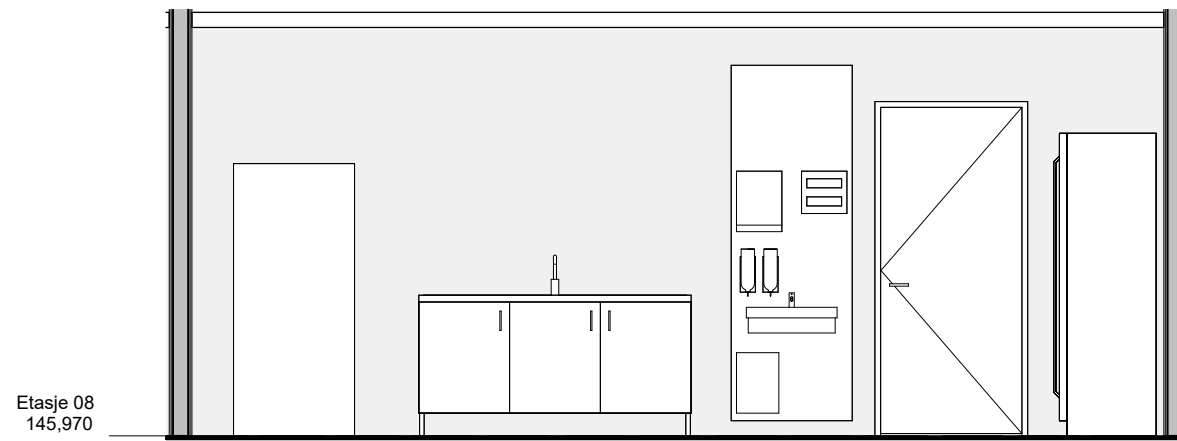
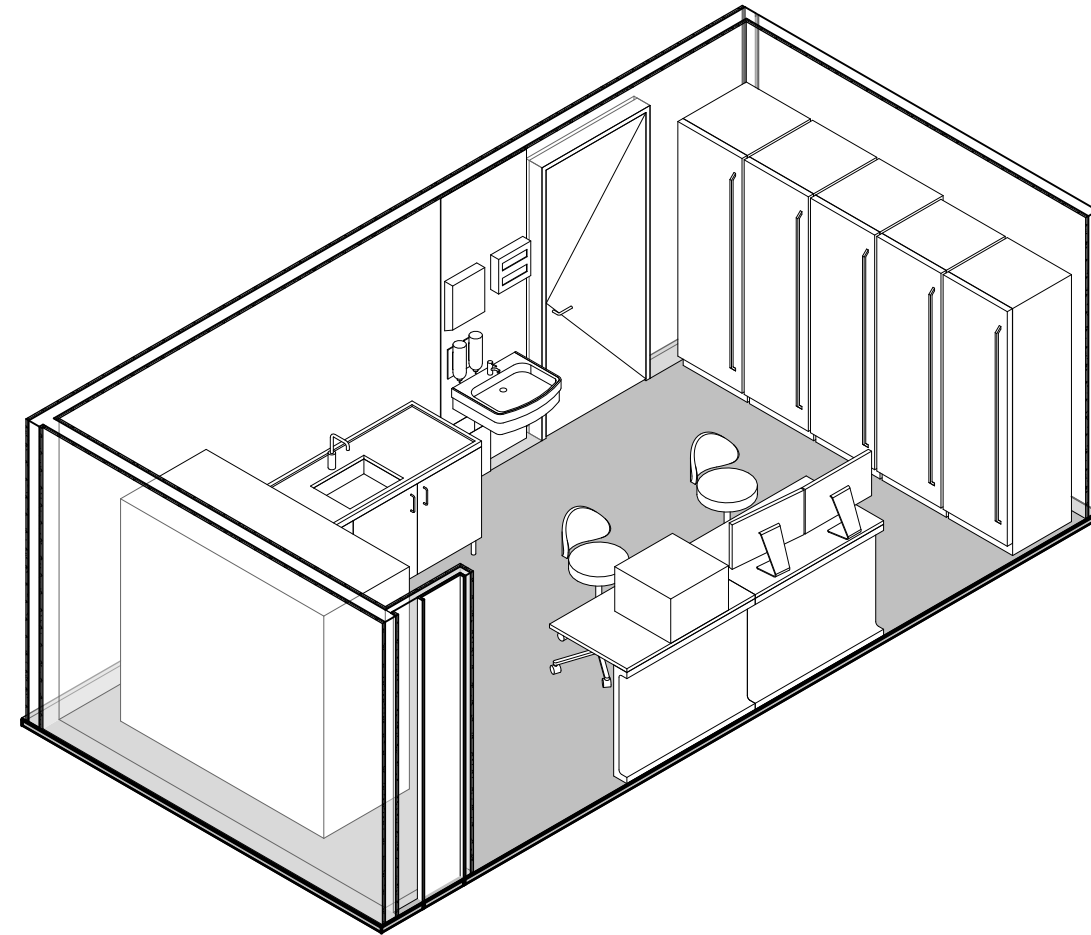
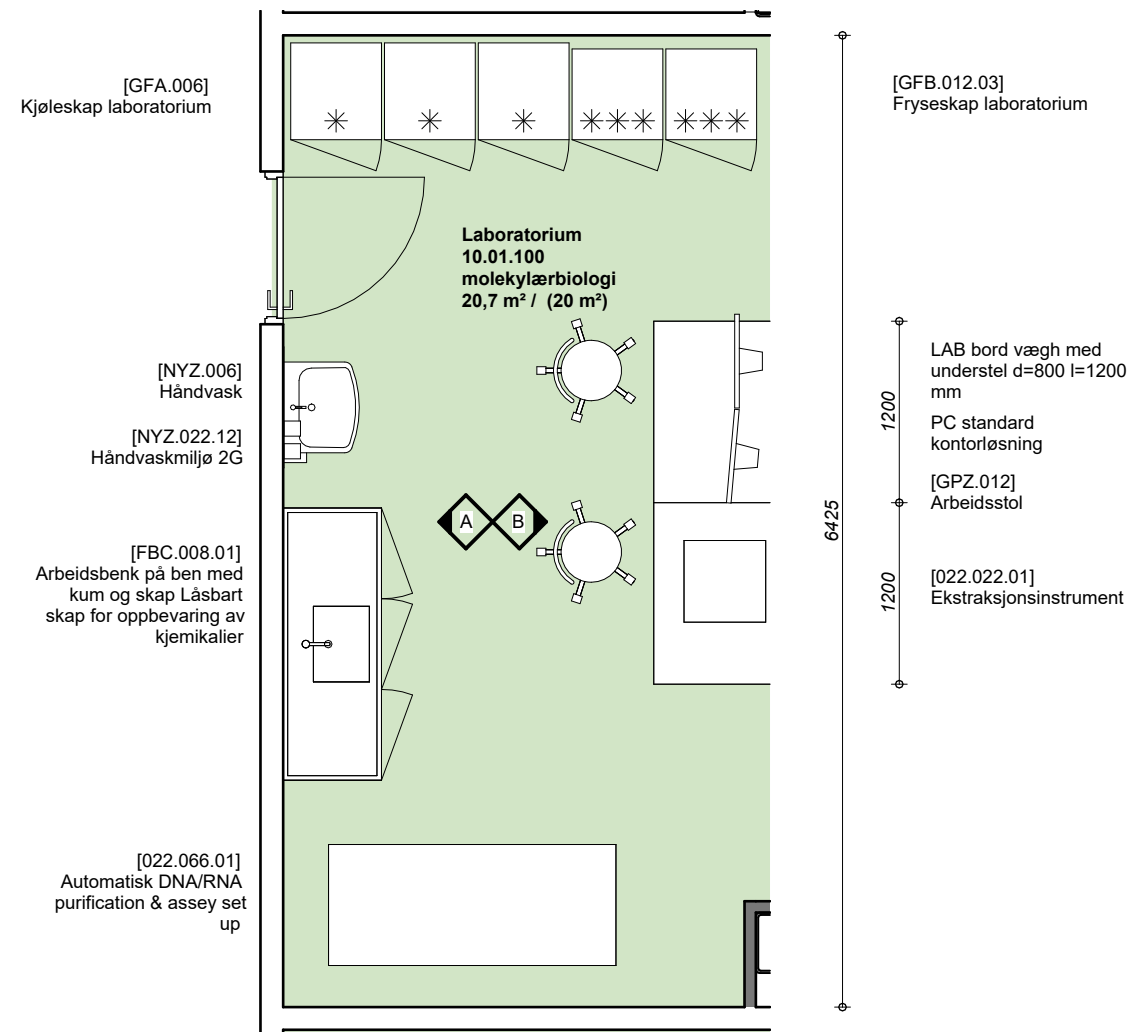

10.01.100 - Laboratorium - A | 1 : 50

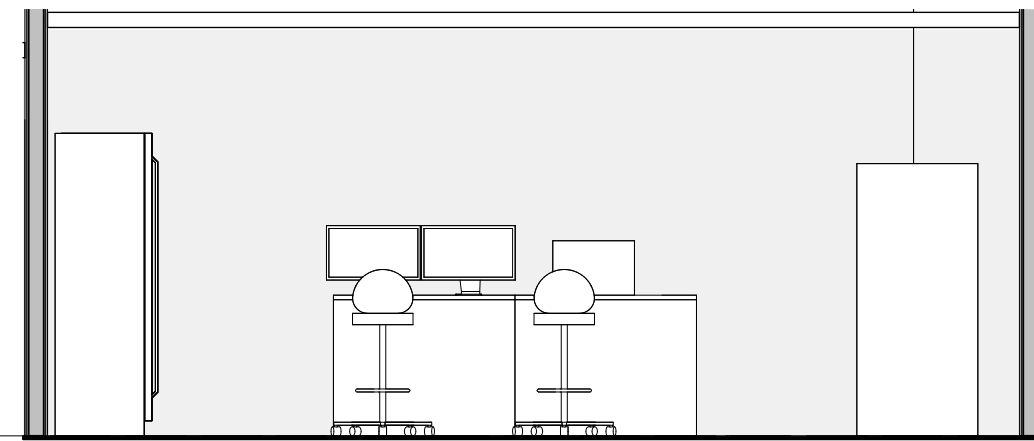

10.01.100 - Laboratorium - B | 1 : 50

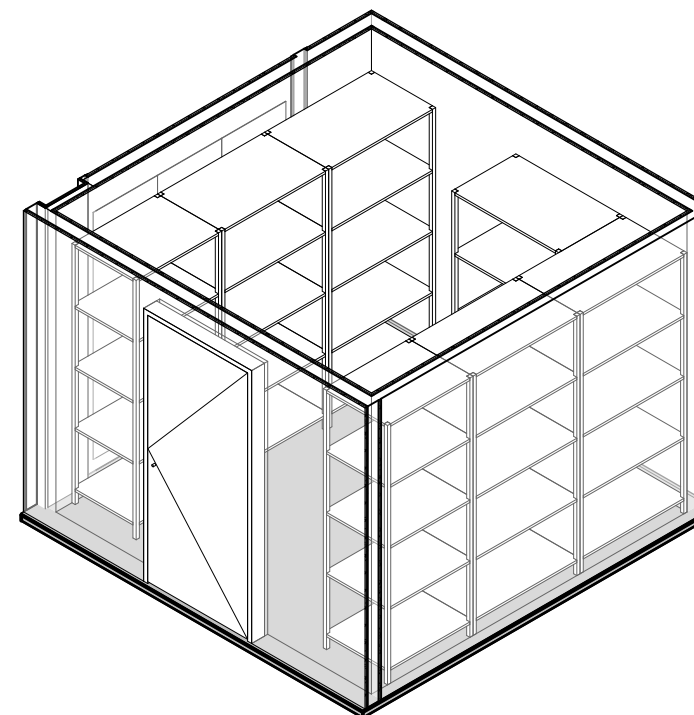
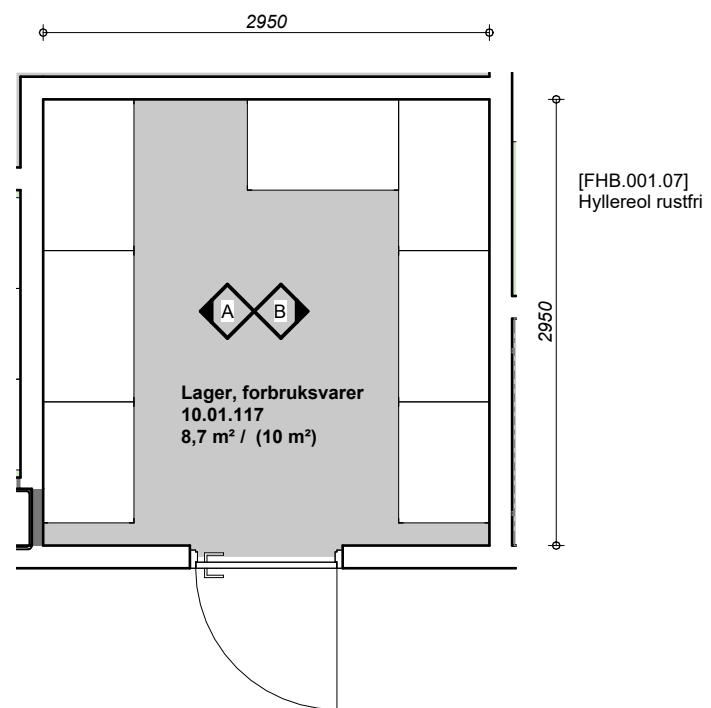

Etasje 08  
145,970

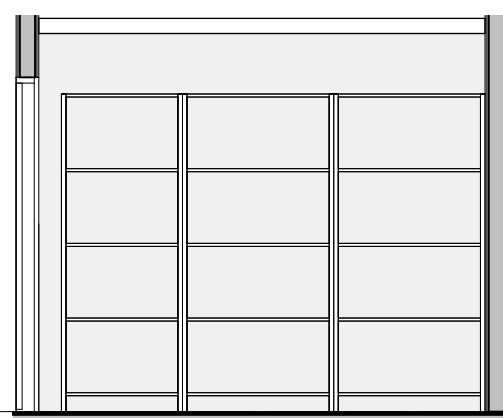

10.01.117 - Lager, forbruksvarer - A | 1 : 50

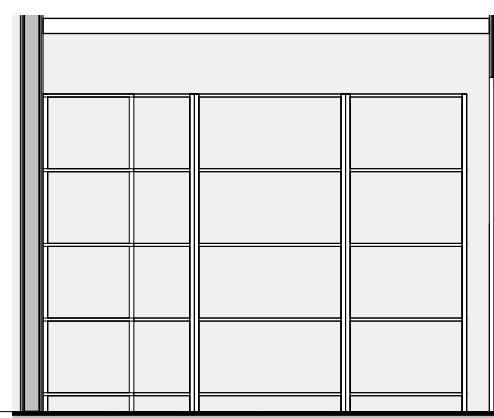

10.01.117 - Lager, forbruksvarer - B | 1 : 50

## Gruppe J - Laboriemedisin, Romskjemaer etasje 10

			Møte	
			1	2
3. Romskjema etasje 10 1:50				
03001_J_MN_10_LI_002	Innhold romskjemaer etasje 10			
J_Rom 10.01.030	Laboratorium, prøvemottak	SHOT	X	X
J_Rom 10.01.031a	Laboratorium, manuell - plan	SHOT	X	X
J_Rom 10.01.031b	Laboratorium, manuell - oppriss	SHOT		X
J_Rom 10.01.031c	Laboratorium, manuell - 3D	SHOT	X	X
J_Rom 10.01.032a	Laboratorium, manuell - plan	SHOT	X	X
J_Rom 10.01.032b	Laboratorium, manuell - oppriss	SHOT		X
J_Rom 10.01.032c	Laboratorium, manuell - 3D	SHOT	X	X
J_Rom 10.01.038a	Laboratorium, instrumentrom - plan og oppriss	SHOT	X	X
J_Rom 10.01.038b	Laboratorium, instrumentrom - 3D	SHOT	X	X
J_Rom 10.01.059a	Laboratorium, manuell - plan	MET	X	X
J_Rom 10.01.059b	Laboratorium, manuell - oppriss	MET		X
J_Rom 10.01.059c	Laboratorium, manuell - oppriss	MET		X
J_Rom 10.01.059d	Laboratorium, manuell - 3D	MET		X
J_Rom 10.01.060	Laboratorium, instrumentrom	MET	X	X
J_Rom 10.01.061a	Laboratorium, instrumentrom - plan og 3D	MET	X	X
J_Rom 10.01.061b	Laboratorium, instrumentrom - oppriss	MET		X
J_Rom 10.01.062a	Laboratorium, instrumentrom - plan og 3D	MET	X	X
J_Rom 10.01.062b	Laboratorium, instrumentrom - oppriss	MET		X
J_Rom 10.01.063	Laboratorium, instrumentrom	MET	X	X
J_Rom 10.01.069	Vaskerom	MET	X	X
J_Rom 10.01.078	Laboratorium, celledyrkning	SPES og FoU	X	X
J_Rom 10.01.103	Laboratorium, fluorescensmikroskopi	SPES og FoU	X	X
J_Rom 10.01.108	Laboratorium, genomstudier	SPES og FoU	X	X

**Programmert areal** (areal i parentes): Rommets planlagte areal slik det er programmert innenfor arealrammen for å ivareta rommet funksjon.

**Prosjektert areal** (areal uten parentes): Rommets tegnede areal slik det er innplassert og tilpasset det enkelte bygg. Det prosjekterte arealet kan derfor avvike noe fra programmert areal, men skal fortsatt ivareta rommets funksjon.

**Overmøblerte rom** I følgende rom kan romprogrammet ikke oppfylles innenfor romgeometrien og romstørrelsen.

10.01.033  
10.01.037  
10.01.100



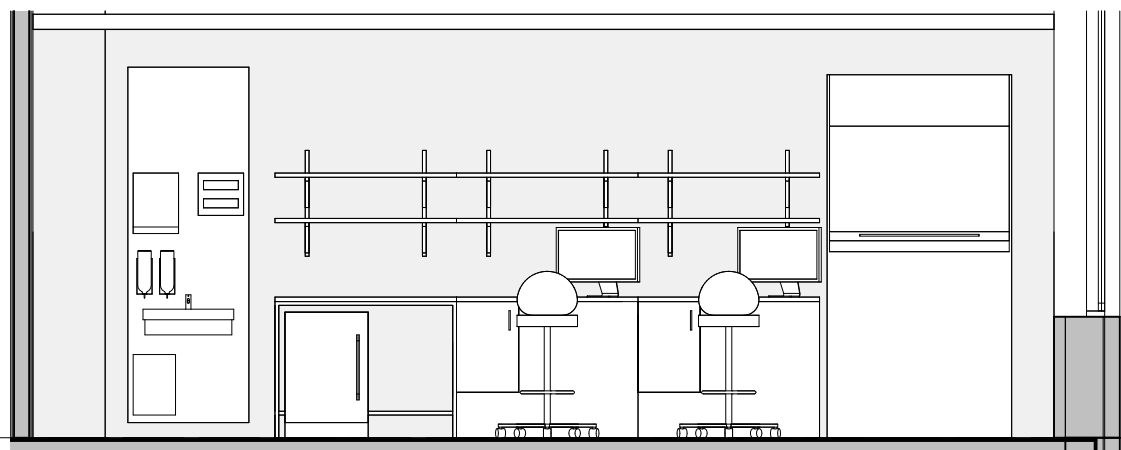
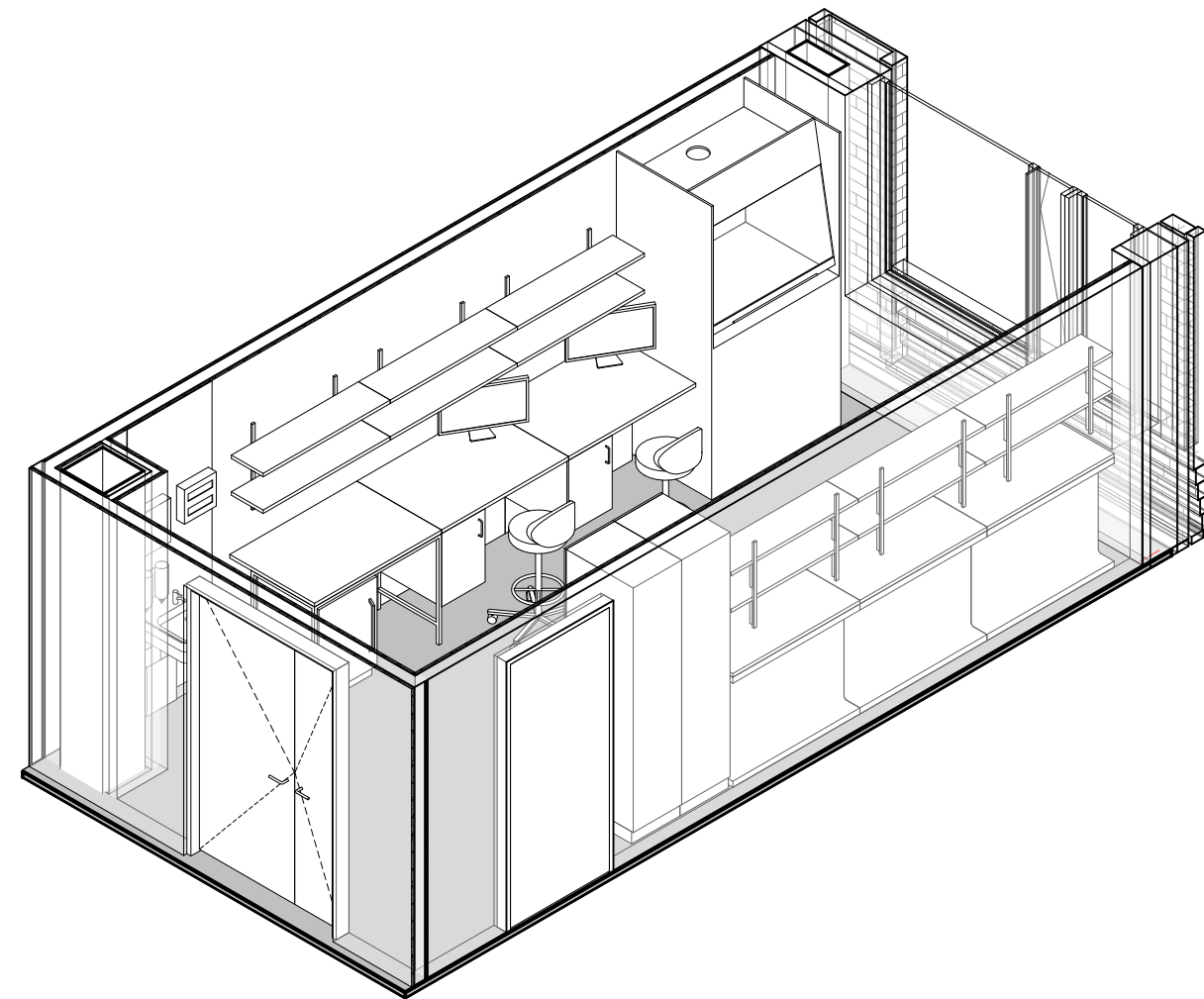
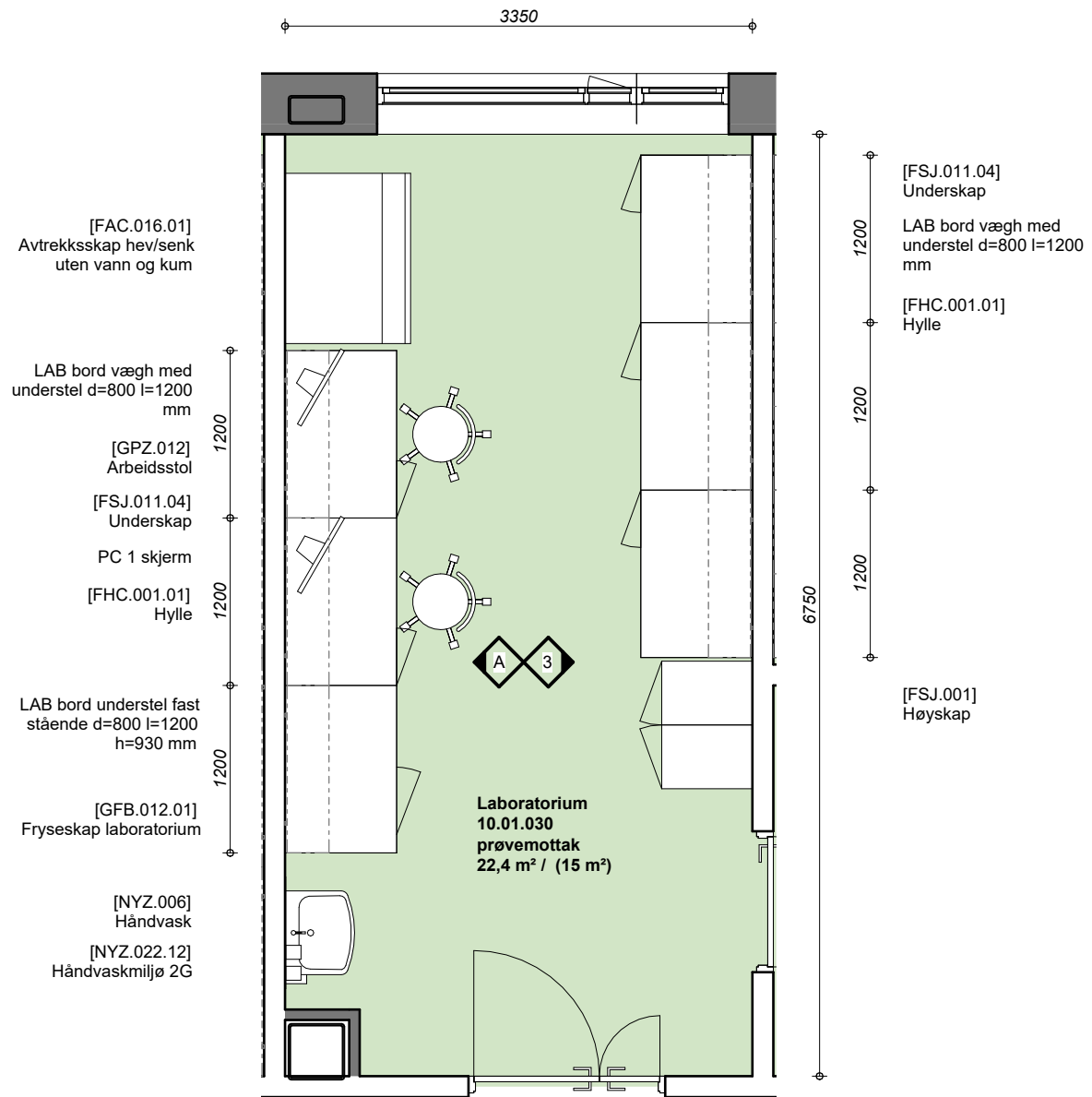

10.01.030 - Laboratorium - A | 1 : 50

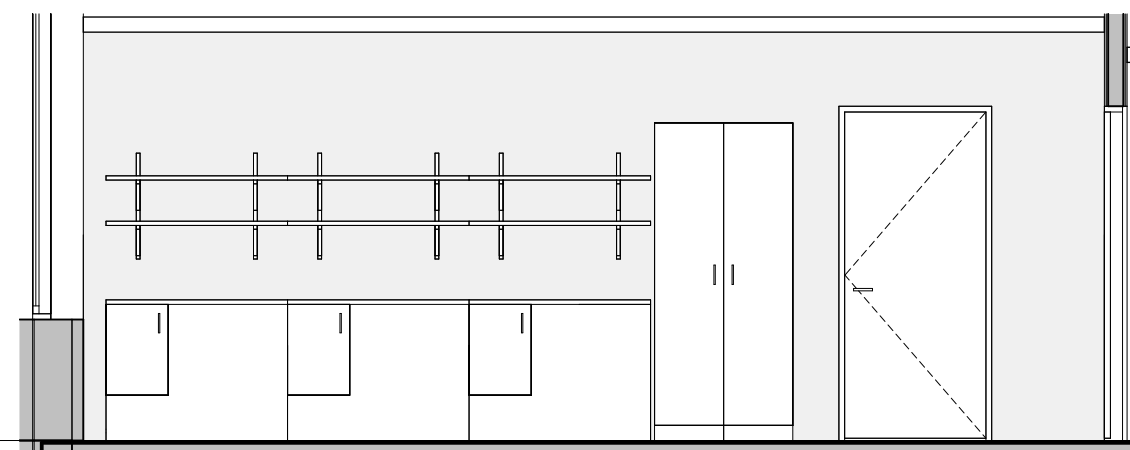

10.01.030 - Laboratorium - B | 1 : 50

Etasje 10  
154,370

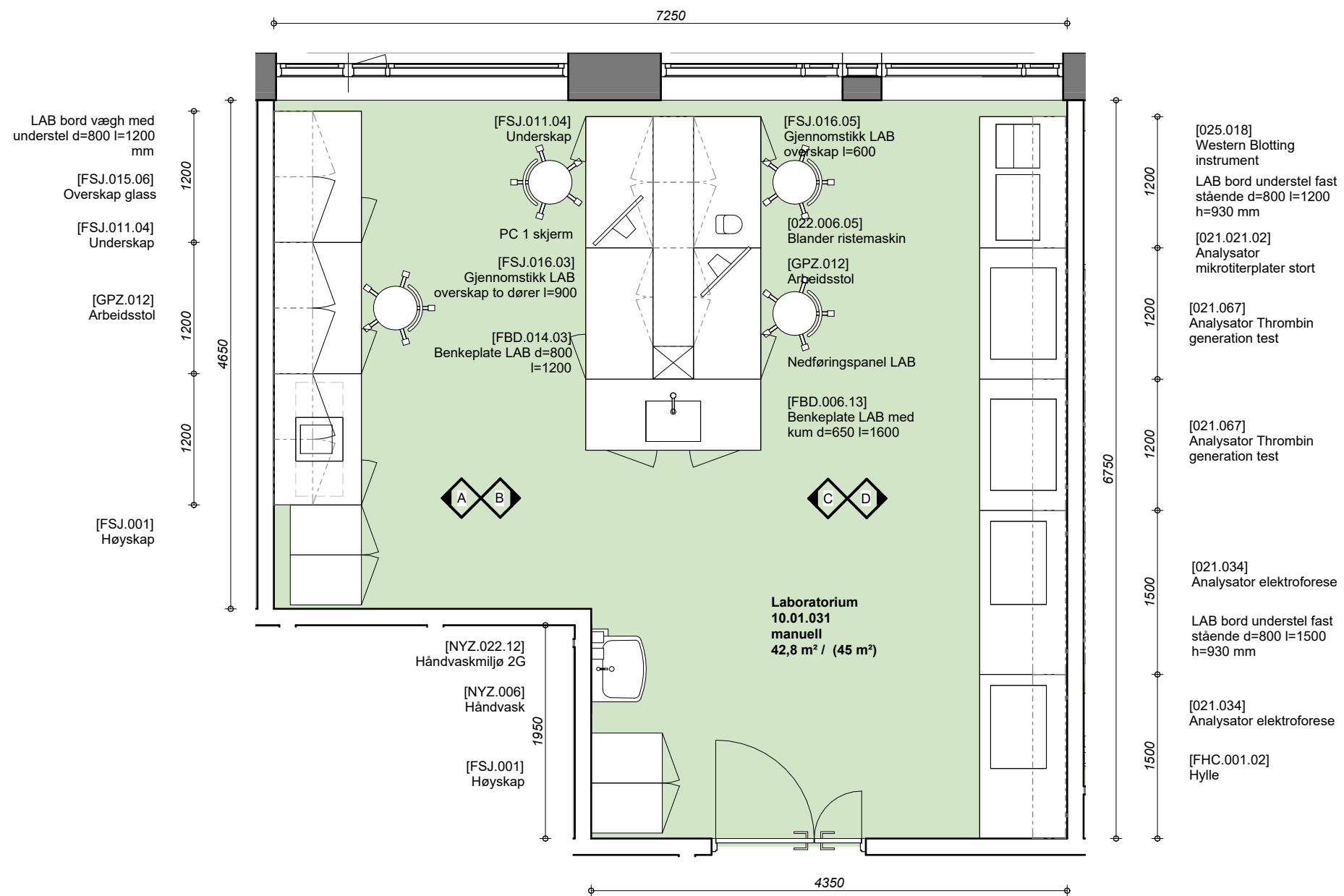

Etasje 10  
154,370

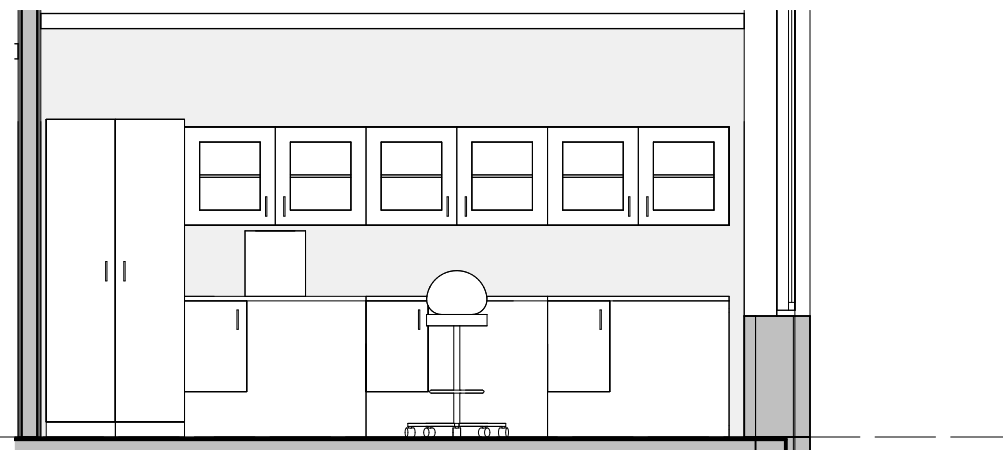

10.01.031 - Laboratorium - A | 1 : 50

Etasje 10  
154,370

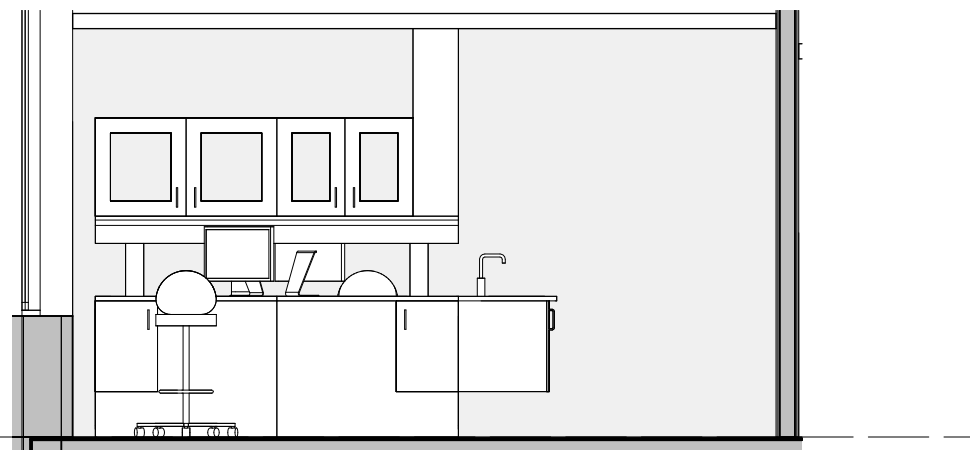

10.01.031 - Laboratorium - B | 1 : 50

Etasje 10  
154,370

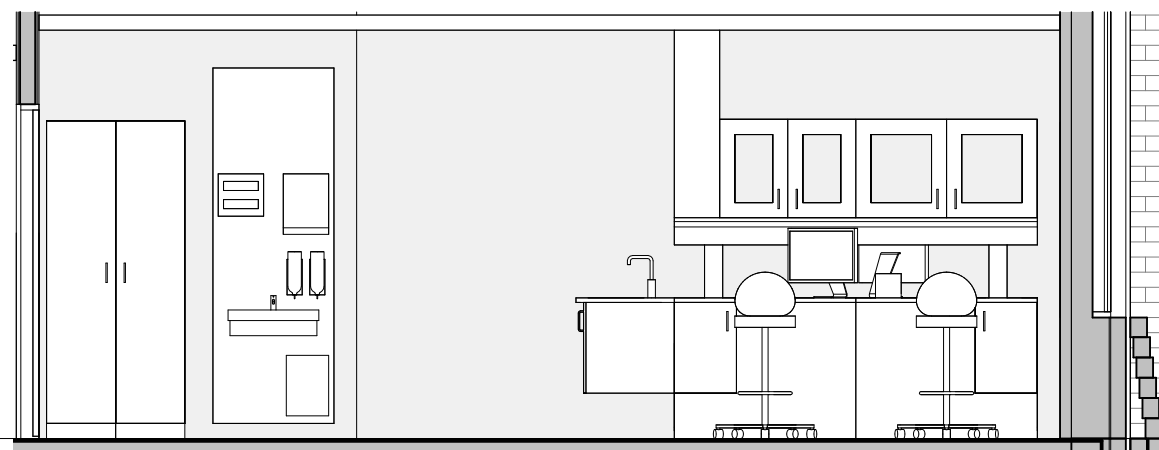

10.01.031 - Laboratorium - C | 1 : 50

Etasje 10  
154,370

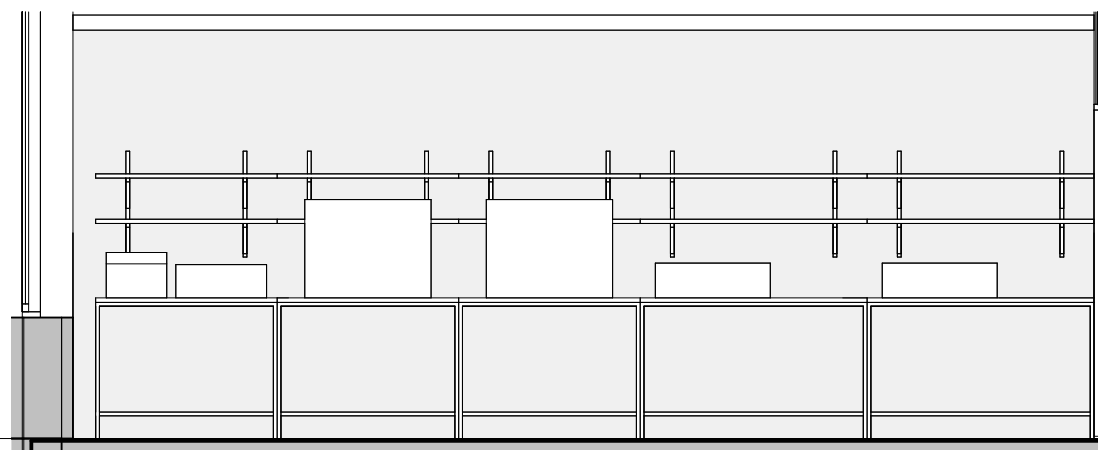

10.01.031 - Laboratorium - D | 1 : 50

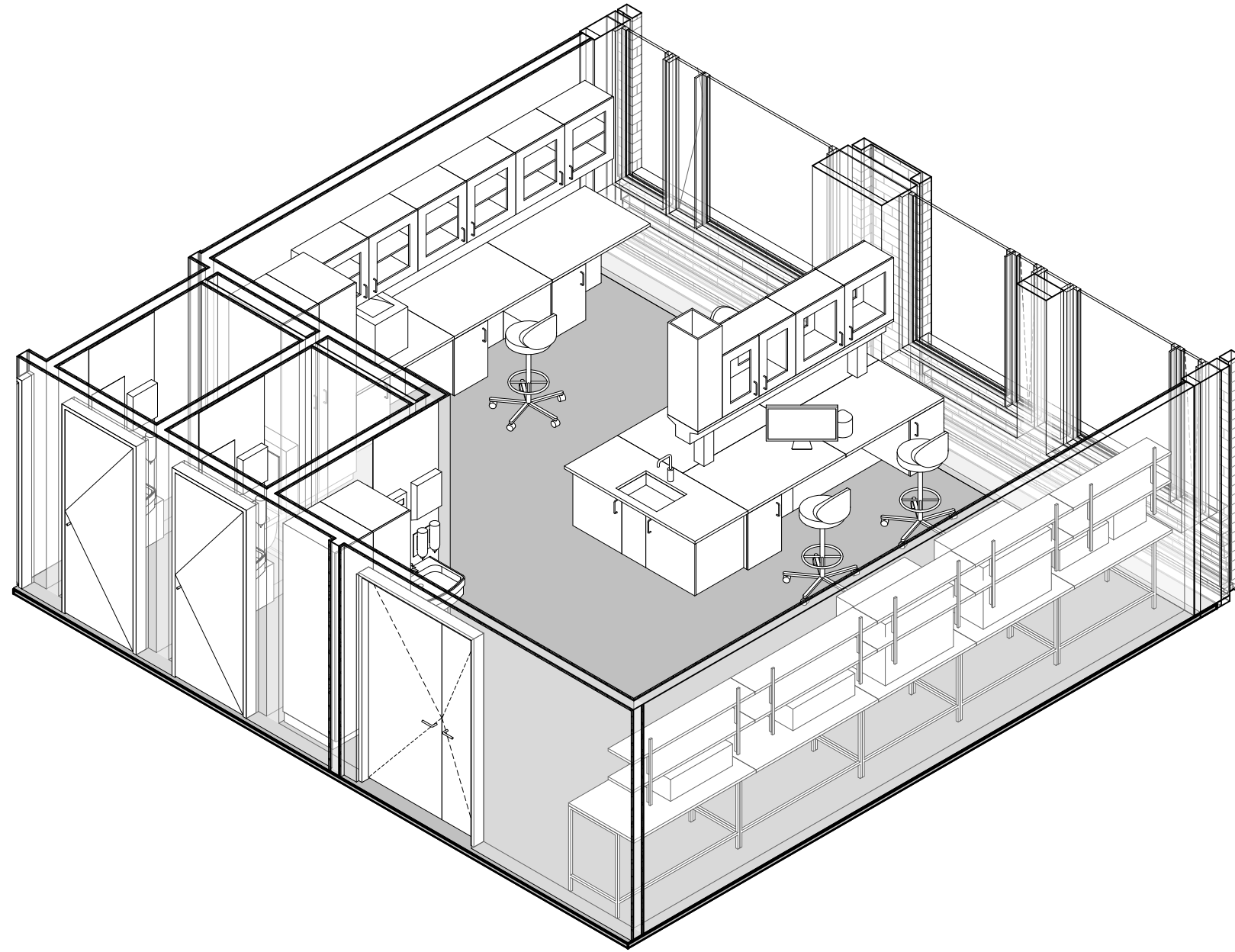





Etasje 10  
154,370

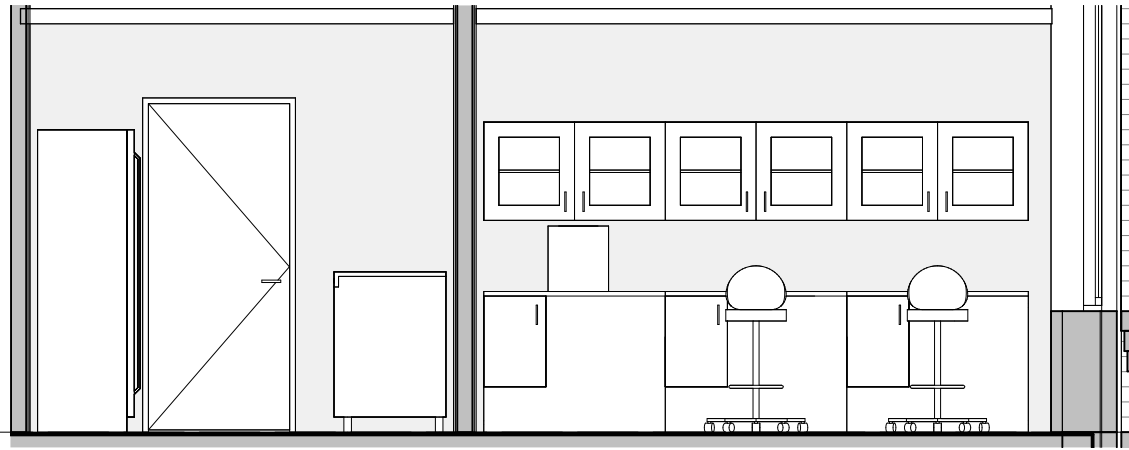

10.01.032 - Laboratorium - A | 1 : 50

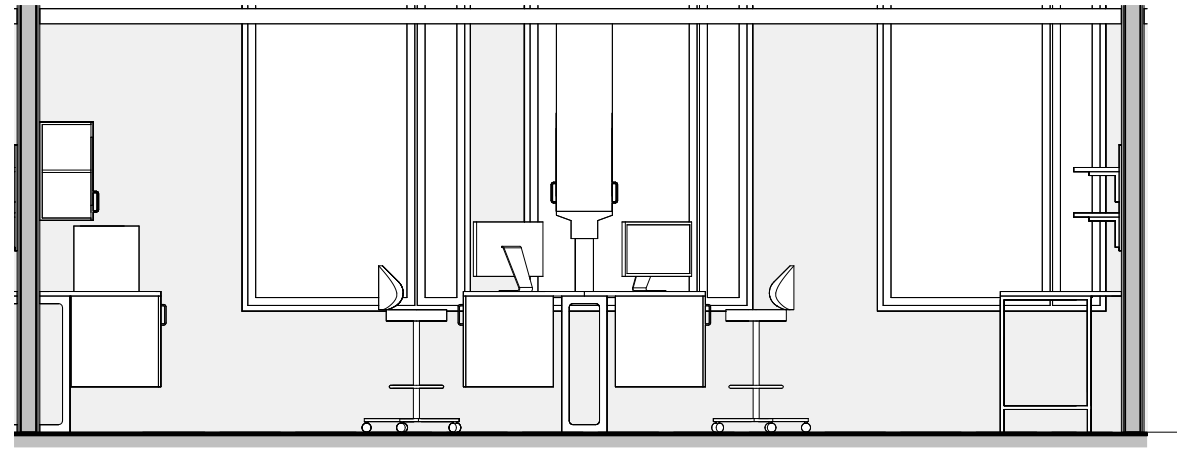

10.01.032 - Laboratorium - B | 1 : 50

Etasje 10  
154,370



10.01.032 - Laboratorium - C | 1 : 50

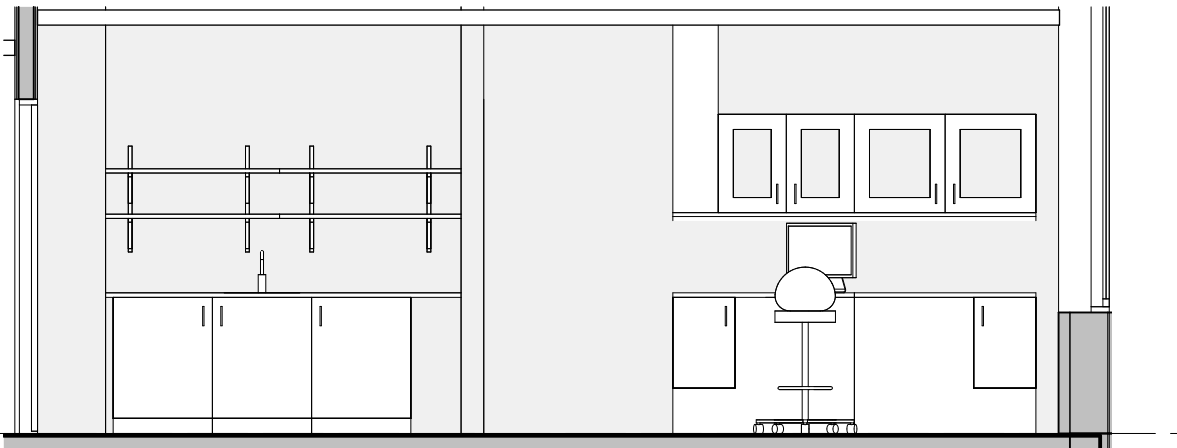

10.01.032 - Laboratorium - D | 1 : 50

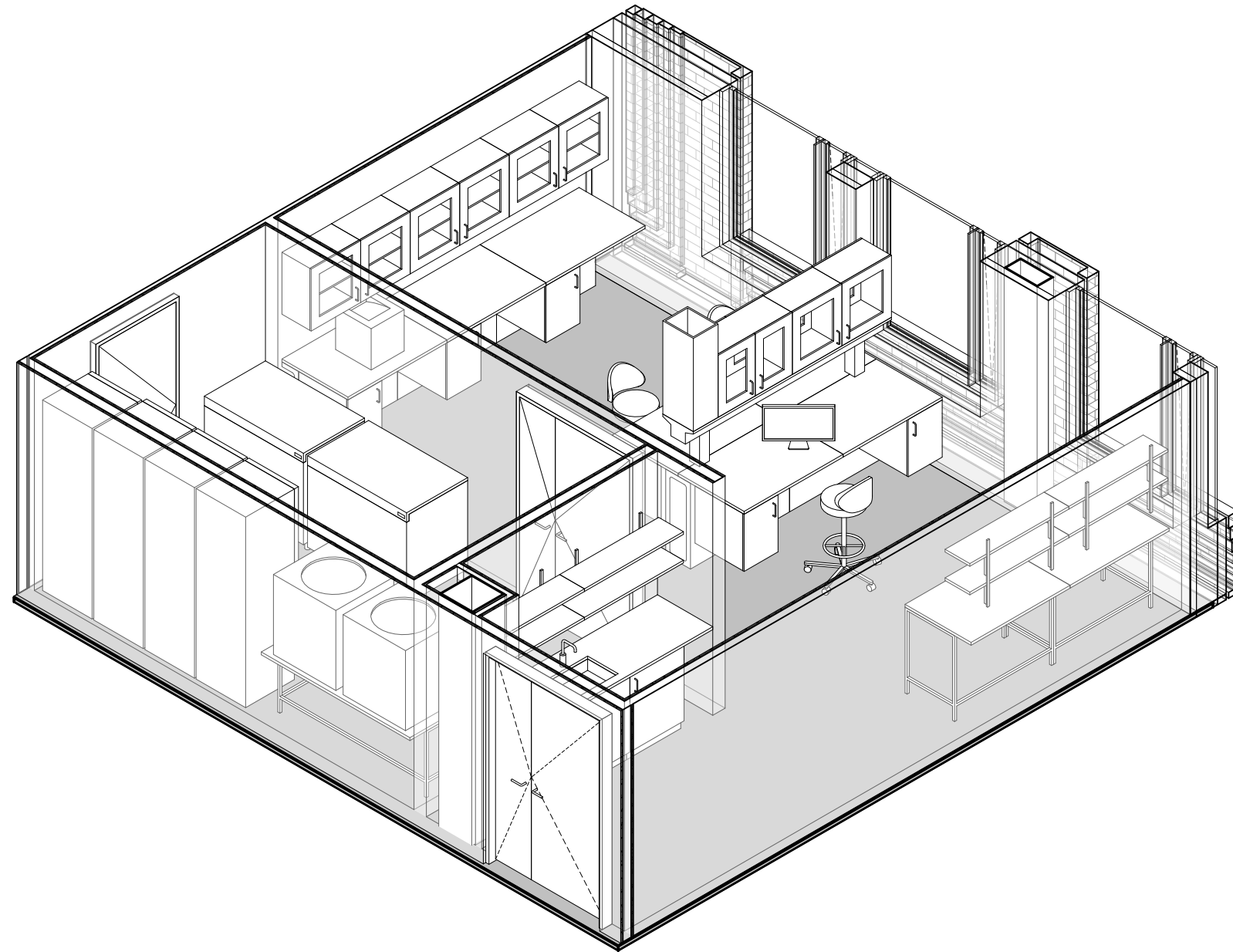

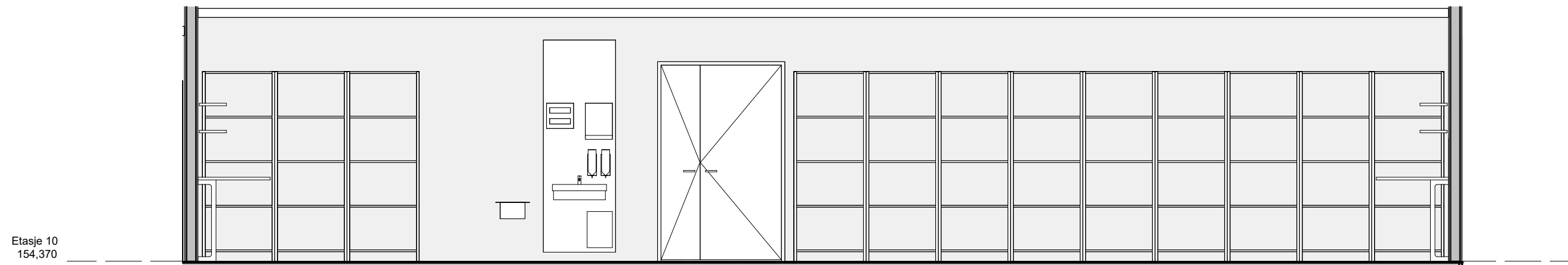
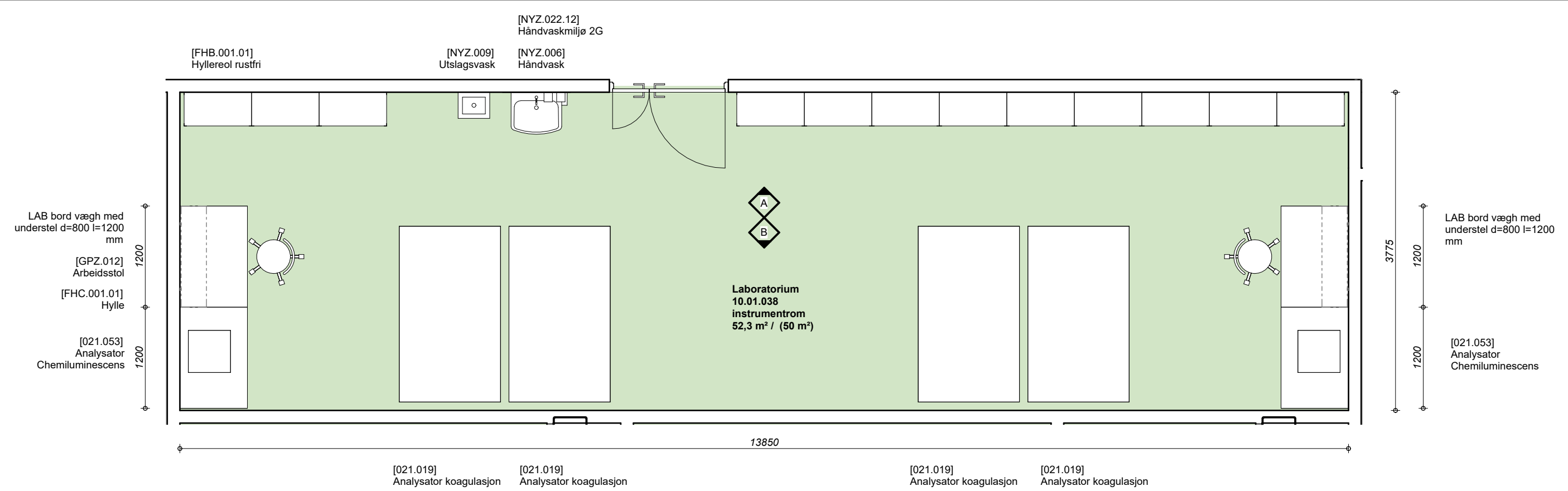

10.01.038 - Laboratorium - A | 1 : 50

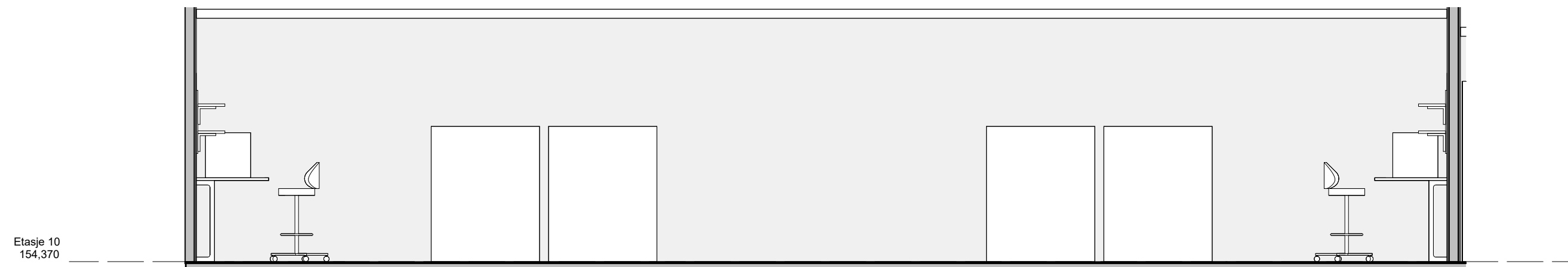

10.01.038 - Laboratorium - B | 1 : 50



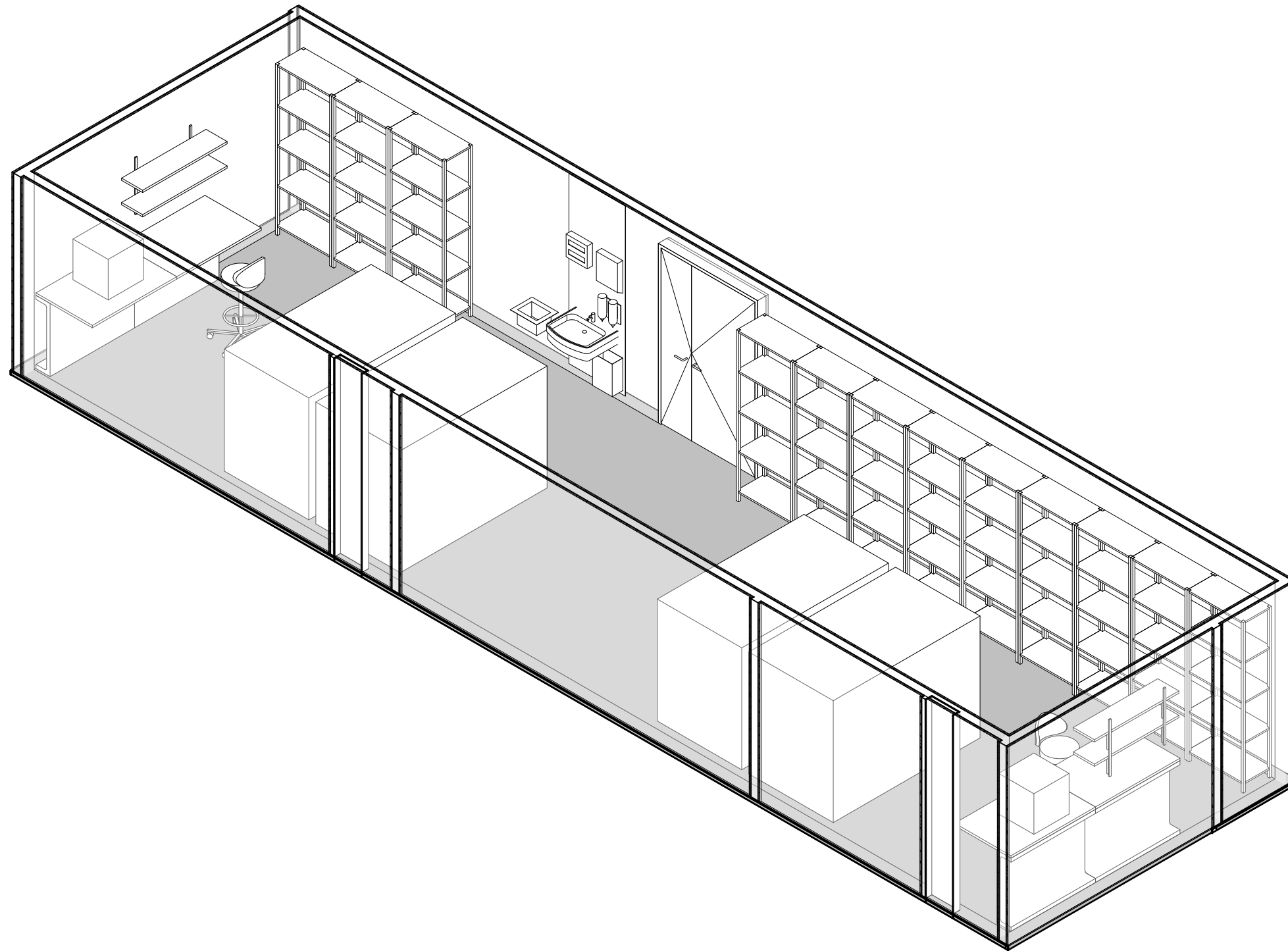

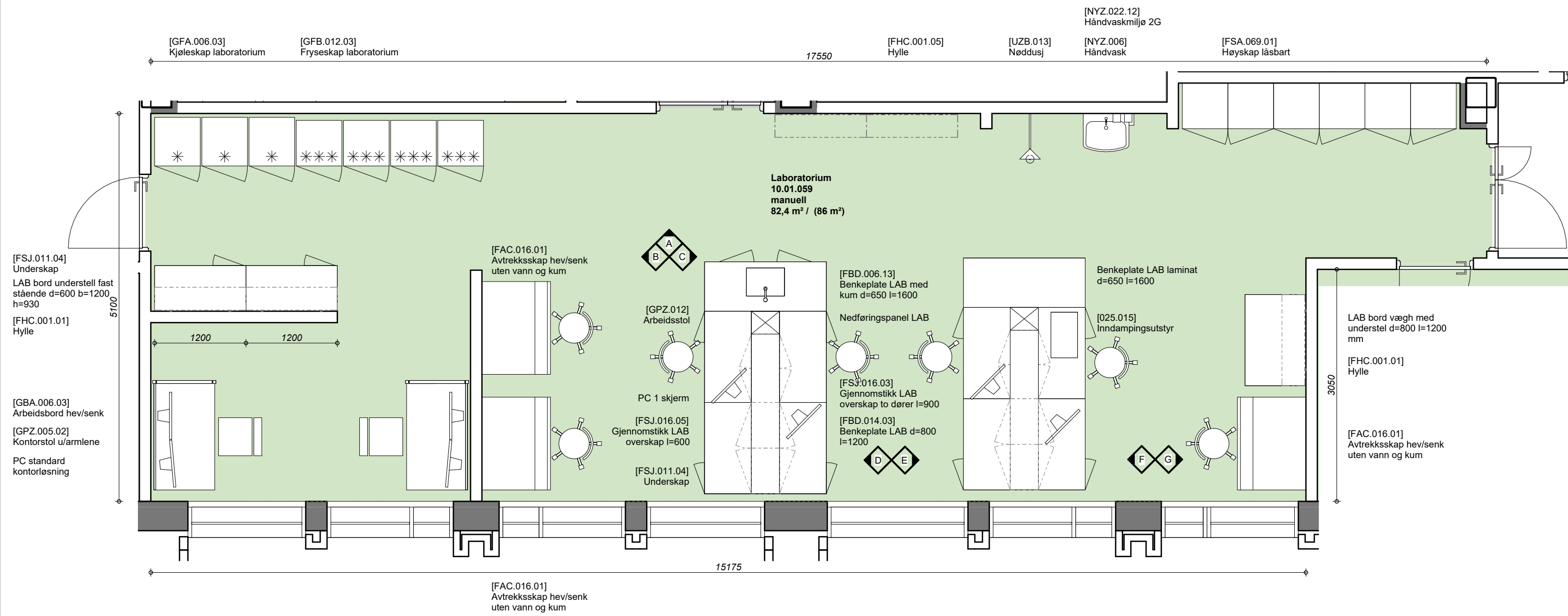

Etasje 10  
154,370

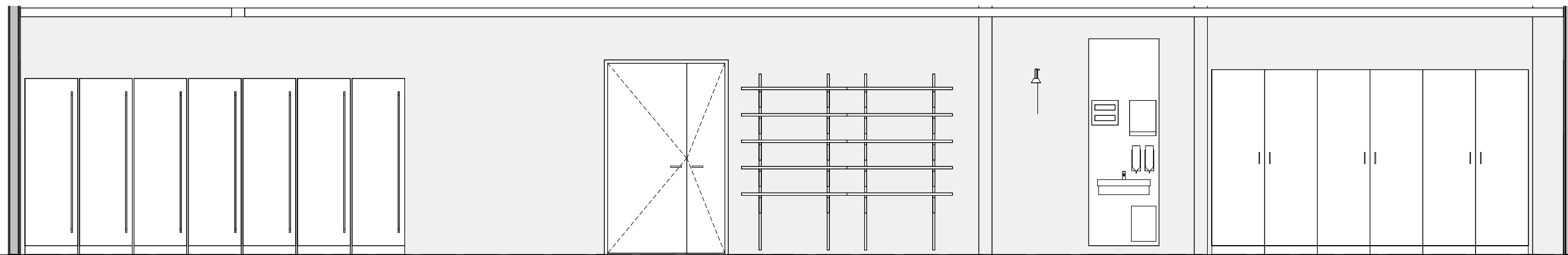

10.01.059 - Laboratorium - A | 1 : 50

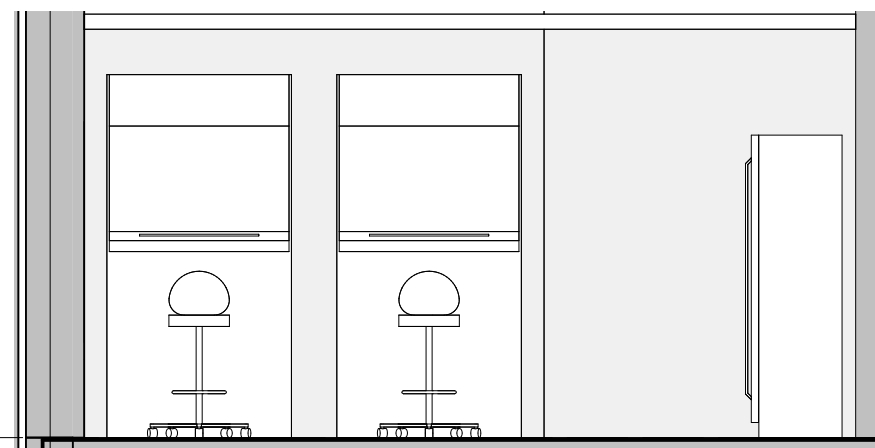

10.01.059 - Laboratorium - B | 1 : 50

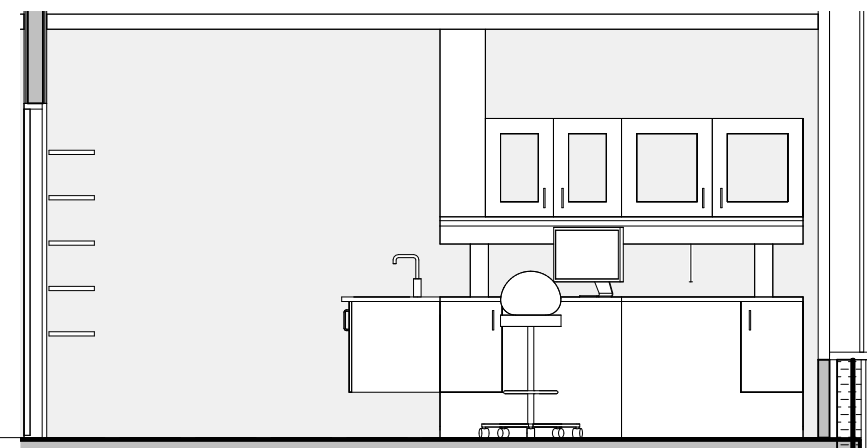

10.01.059 - Laboratorium - C | 1 : 50

Etasje 10  
154.370

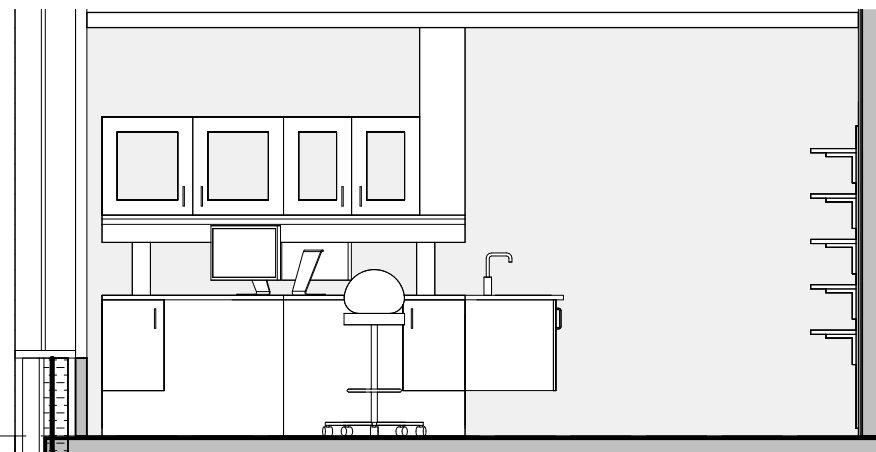

10.01.059 - Laboratorium - D | 1 : 50

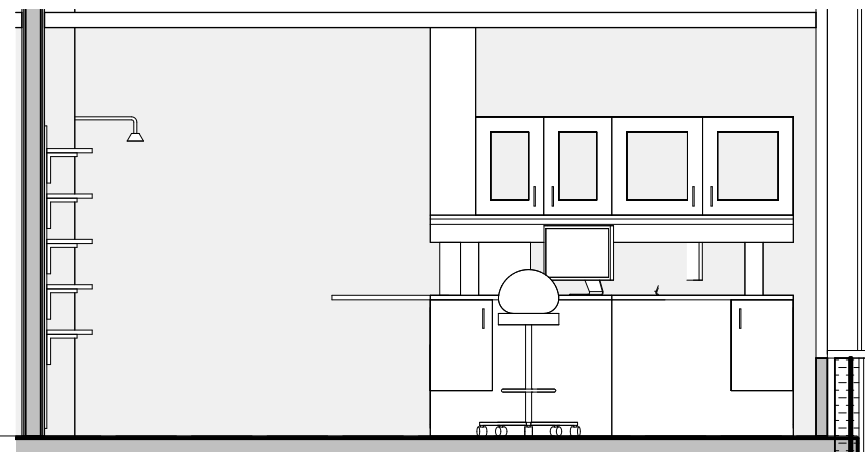

10.01.059 - Laboratorium - E | 1 : 50

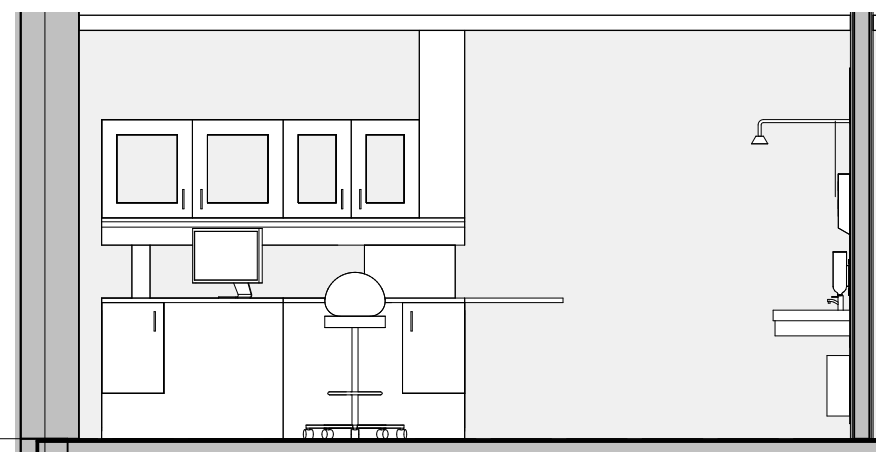

10.01.059 - Laboratorium - F | 1 : 50

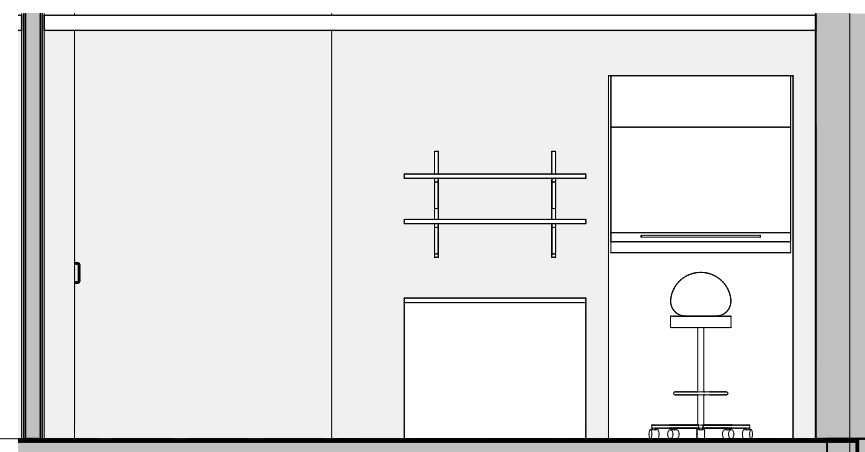

10.01.059 - Laboratorium - G | 1 : 50



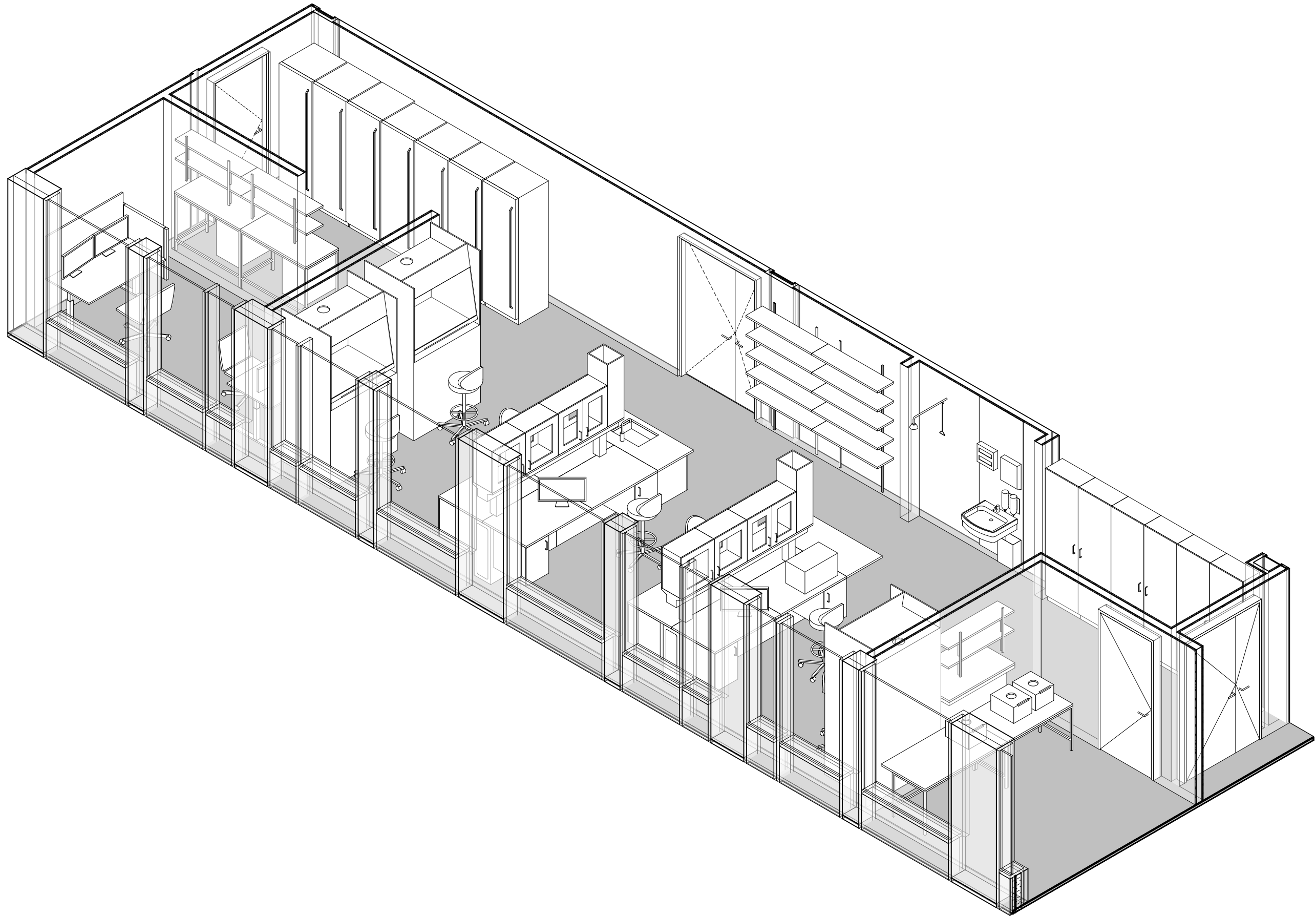

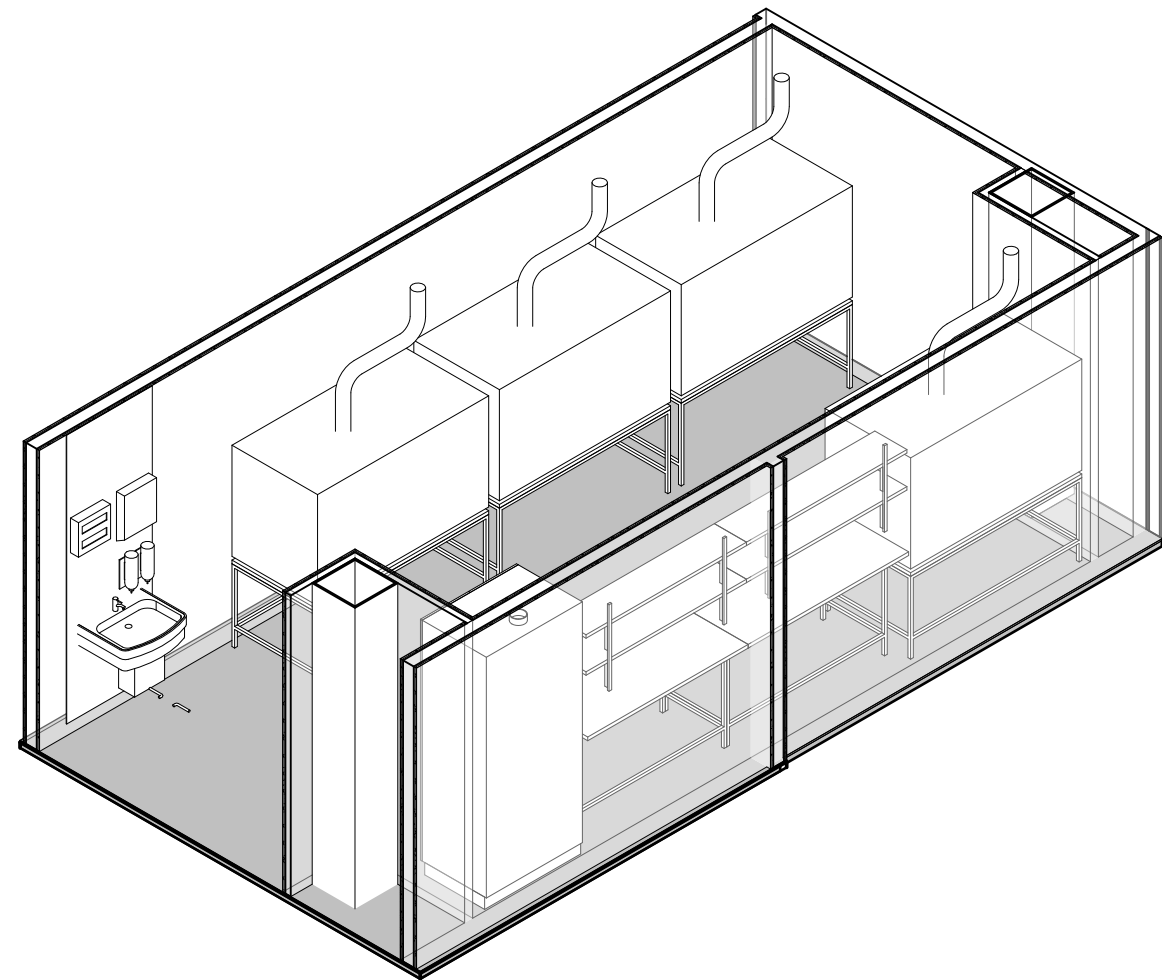
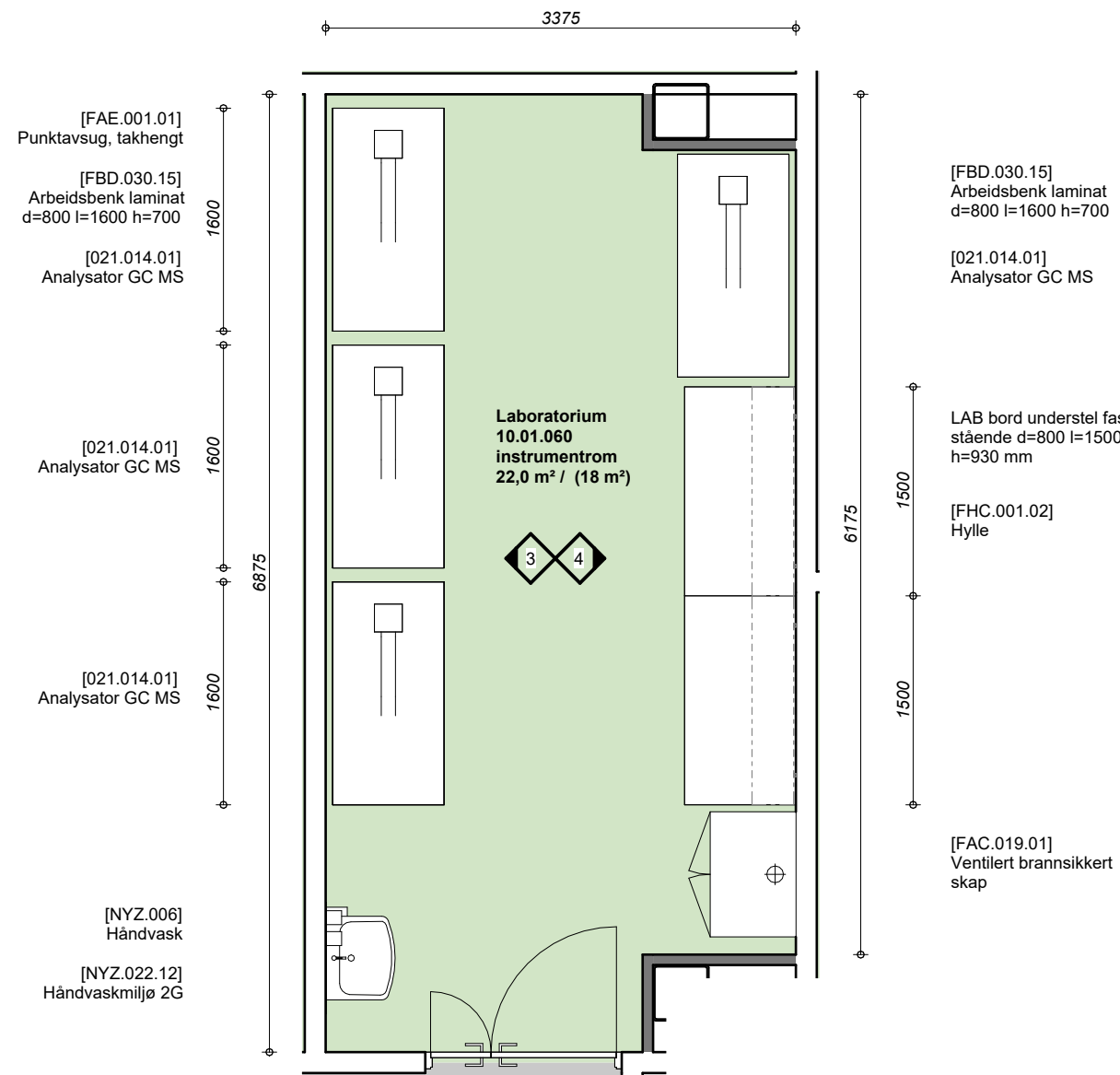

Etasje 10  
154,370

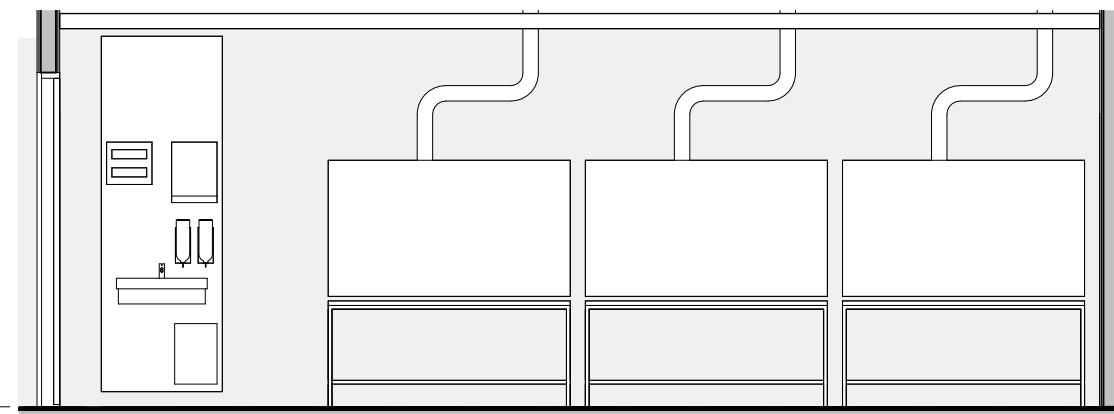

10.01.060 - Laboratorium - A | 1 : 50

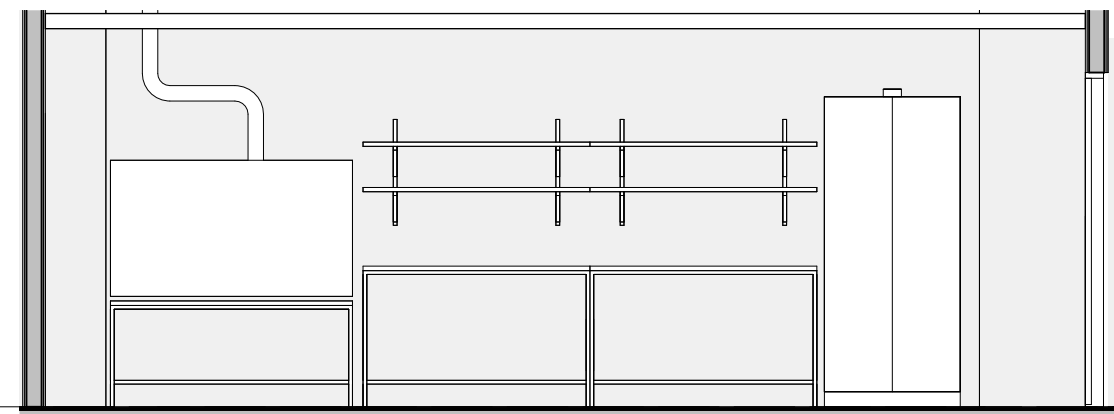

10.01.060 - Laboratorium - B | 1 : 50

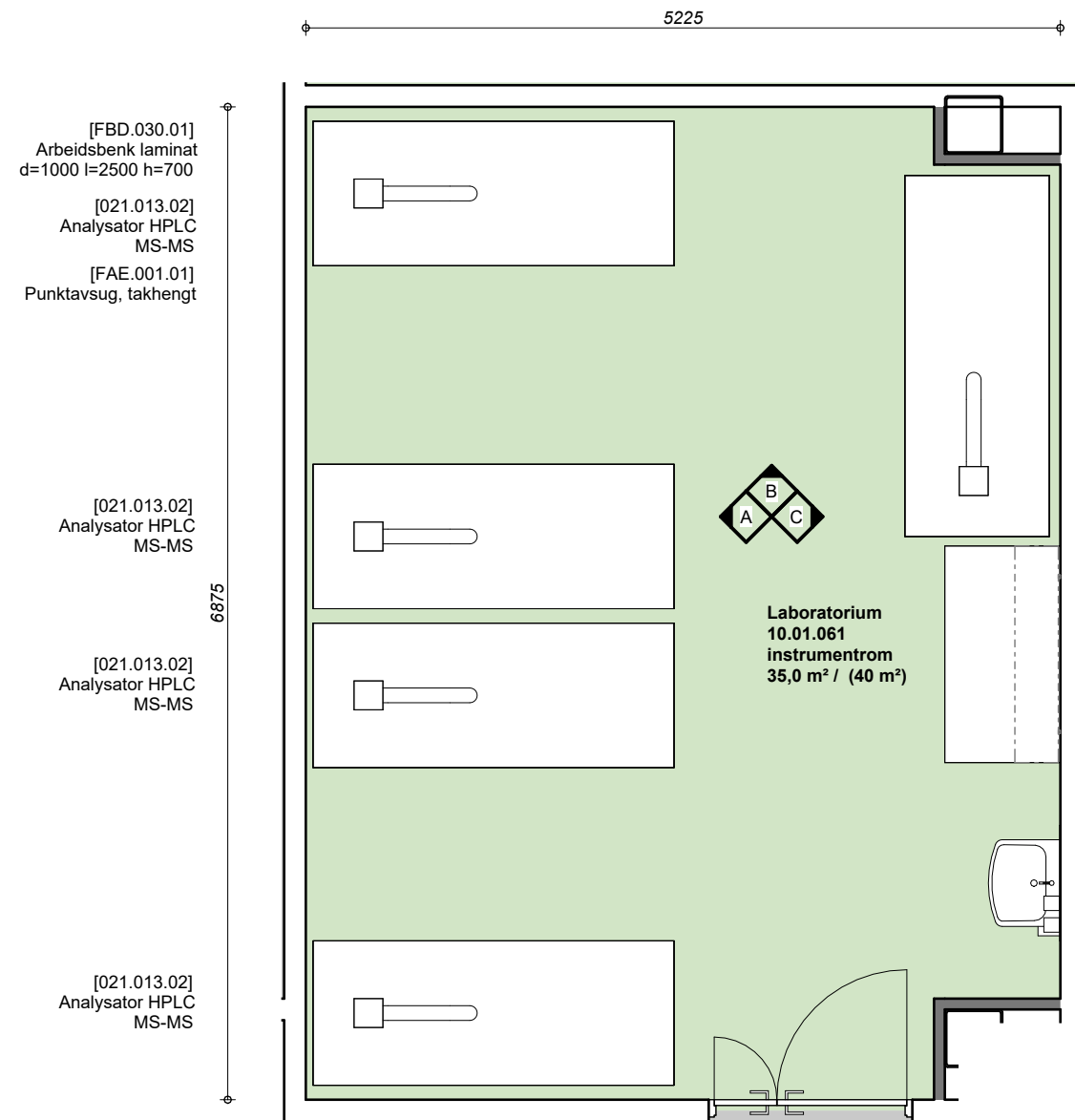

- [FBD.030.01]  
Arbeidsbenk laminat  
d=1000 l=2500 h=700
- [021.013.02]  
Analysator HPLC  
MS-MS
- [FAE.001.01]  
Punktavsug, takhengt
- LAB bord understel fast  
stående d=800 l=1500  
h=930 mm
- [FHC.001.02]  
Hylle
- [NYZ.006]  
Håndvask
- [NYZ.022.12]  
Håndvaskmiljø 2G

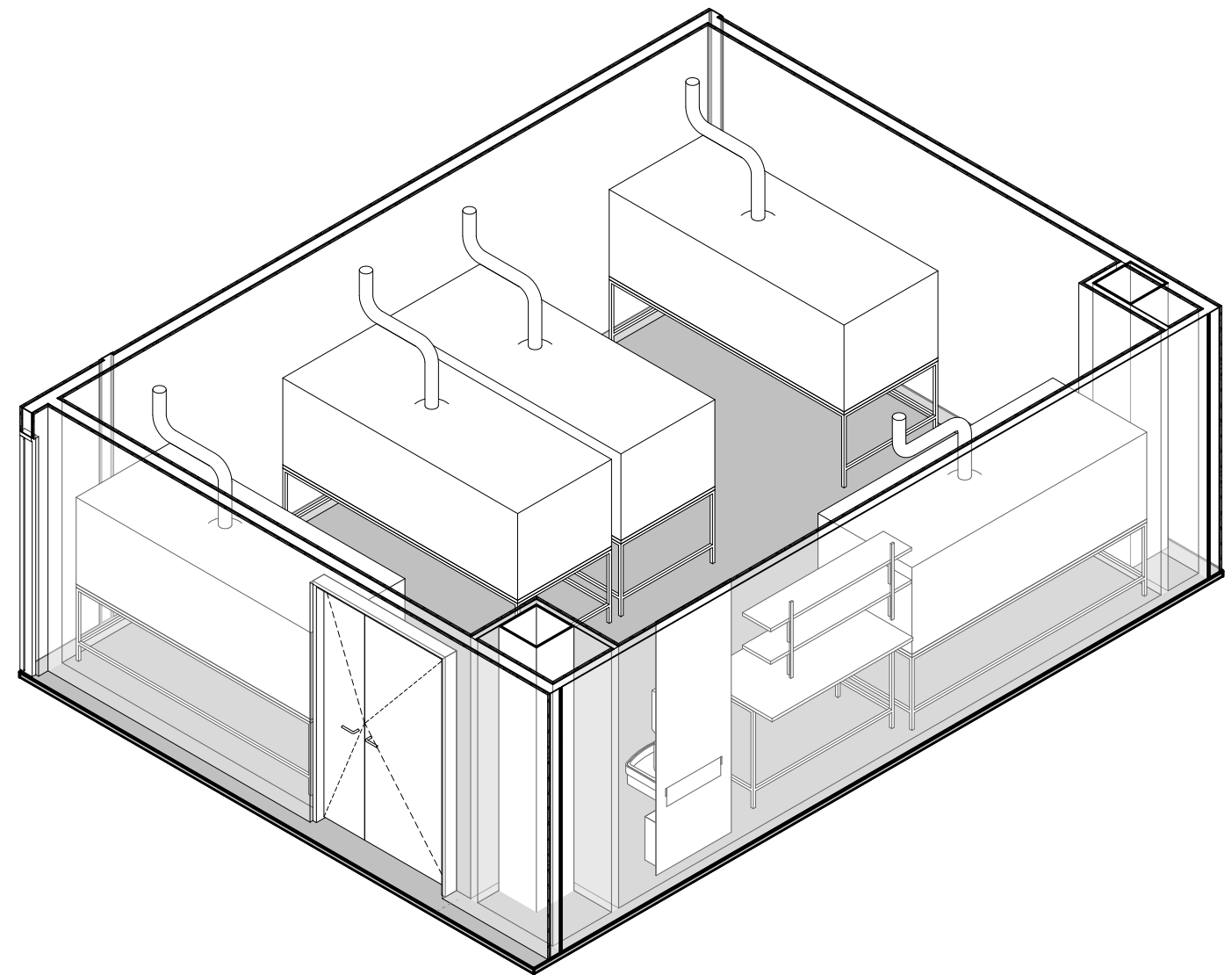

Etasje 10  
154,370

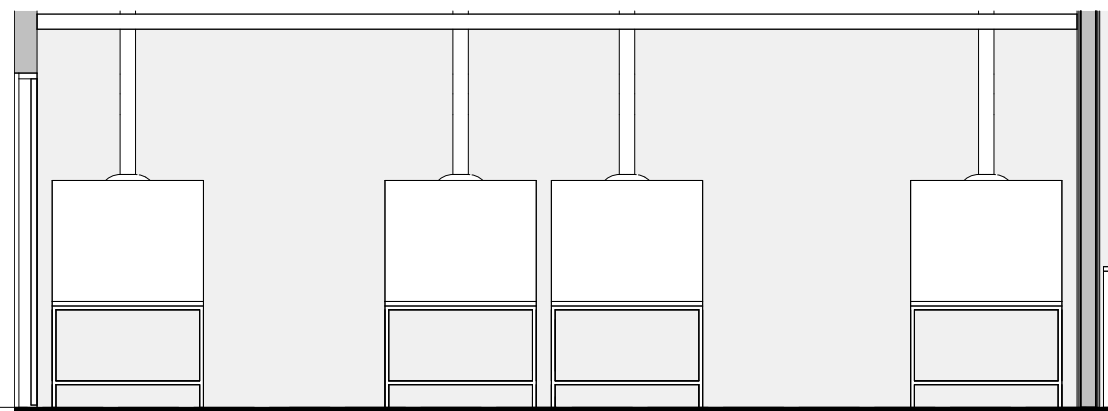

10.01.061 - Laboratorium - A | 1 : 50

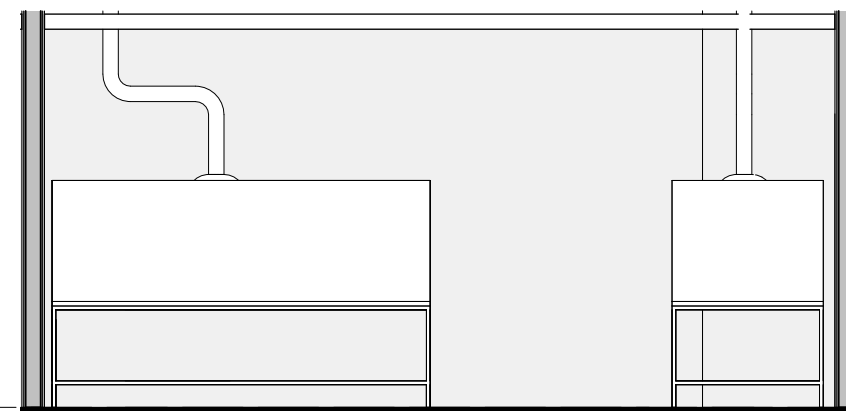

10.01.061 - Laboratorium - B | 1 : 50

Etasje 10  
154,370

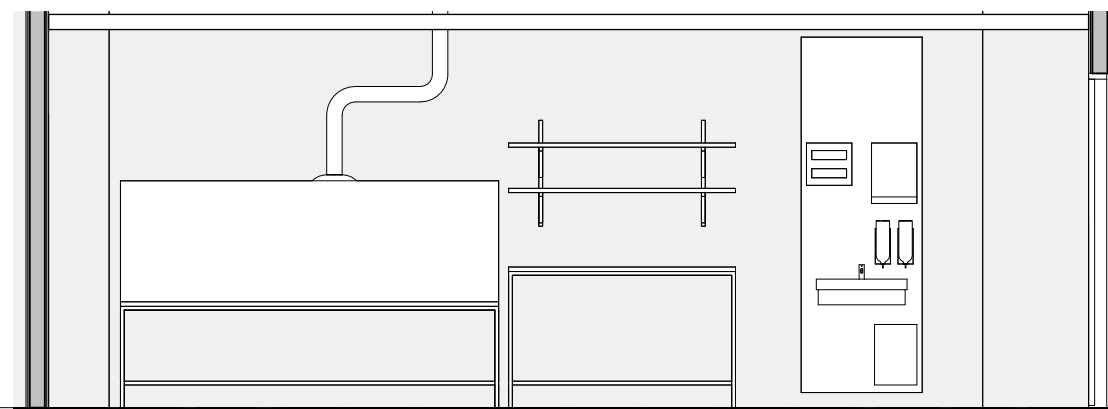

10.01.061 - Laboratorium - C | 1 : 50



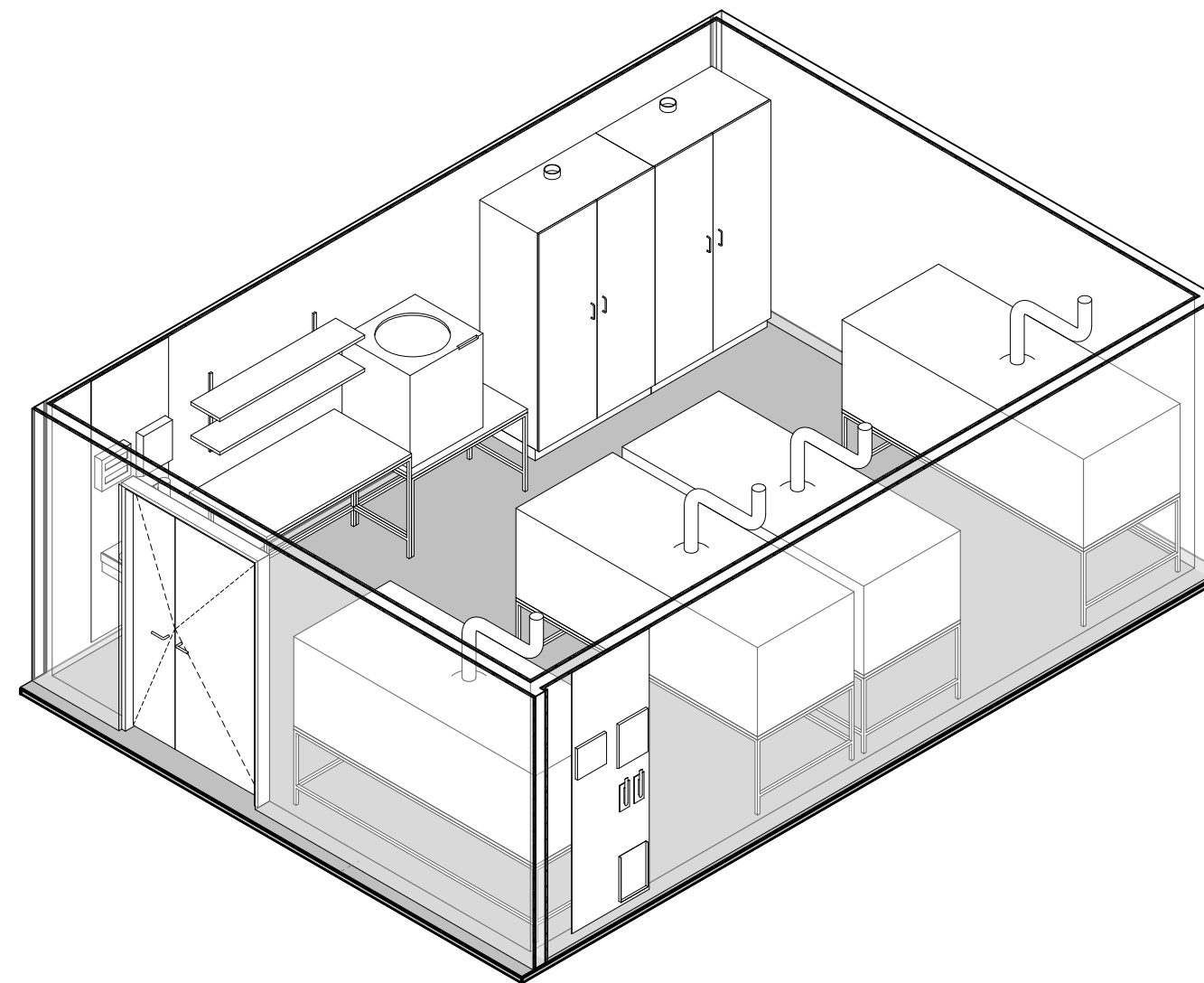
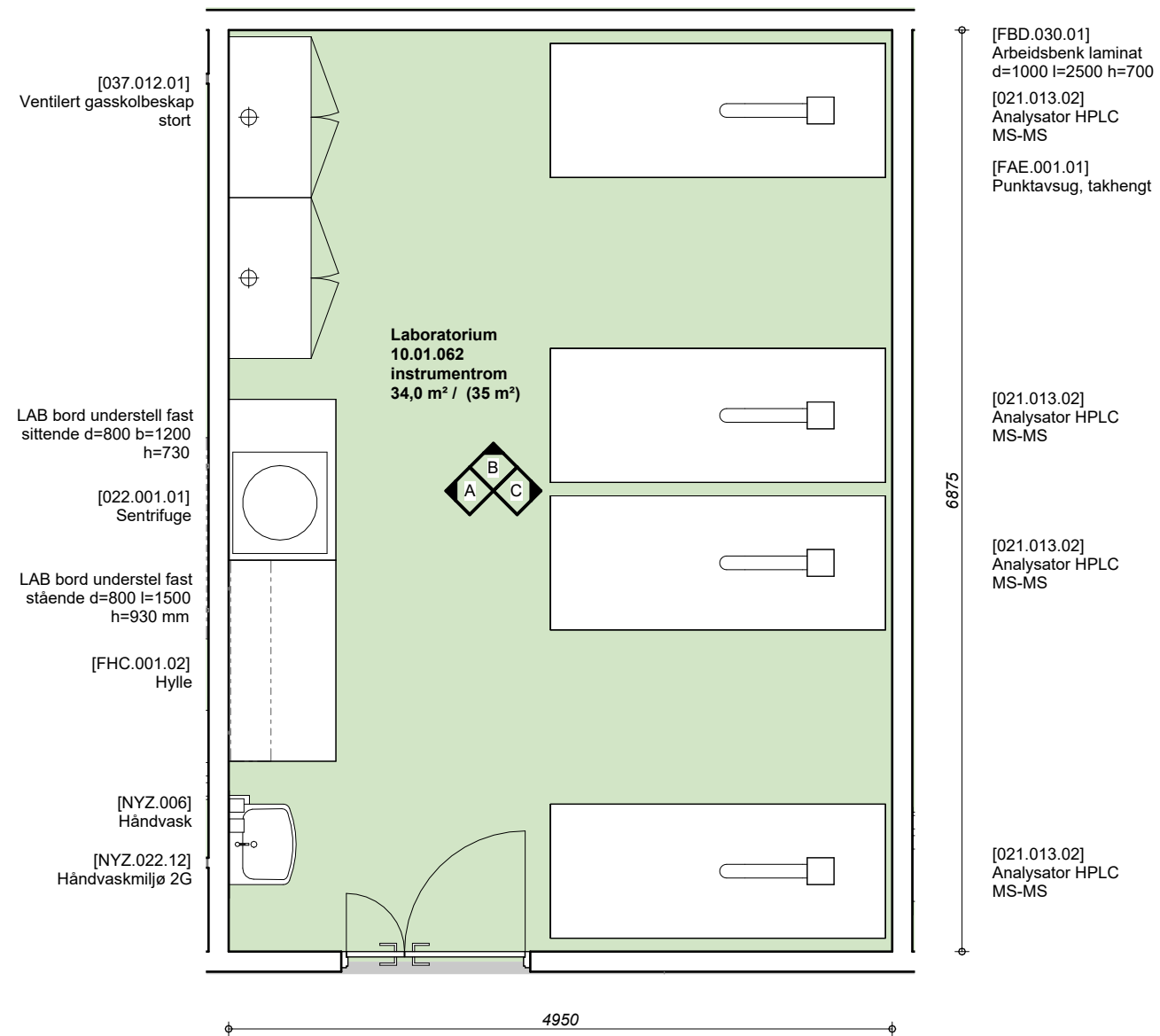

Etasje 10  
154,370

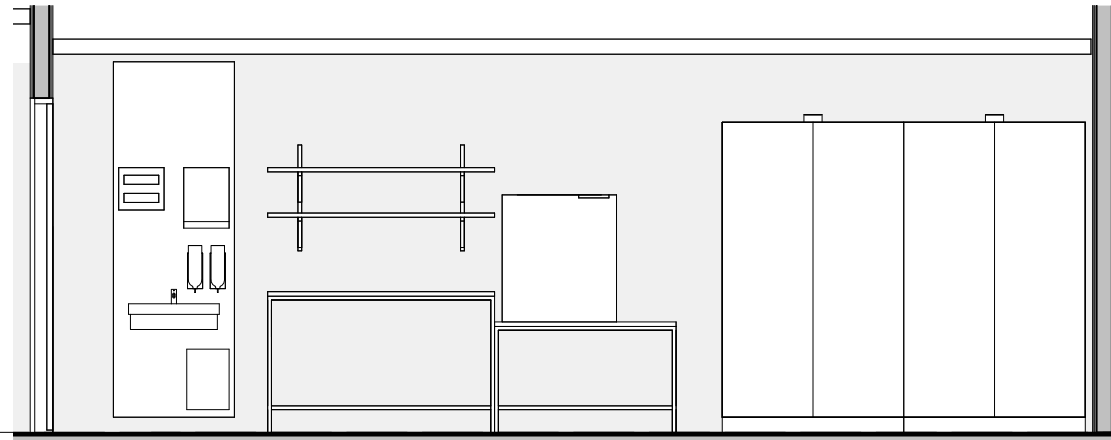

10.01.062 - Laboratorium - A | 1 : 50

Etasje 10  
154,370

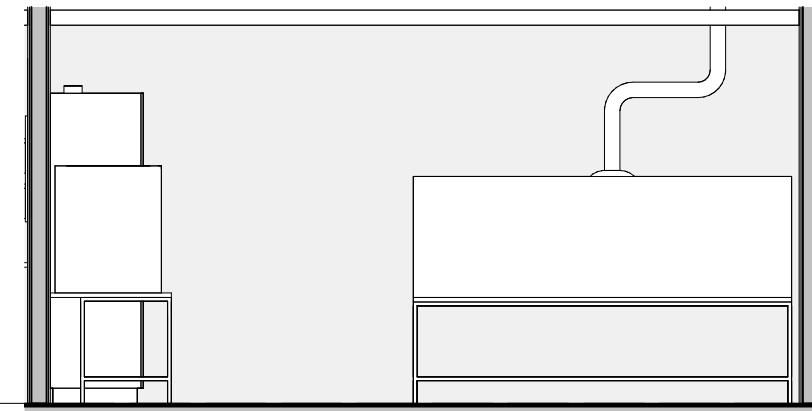

10.01.062 - Laboratorium - B | 1 : 50

Etasje 10  
154,370

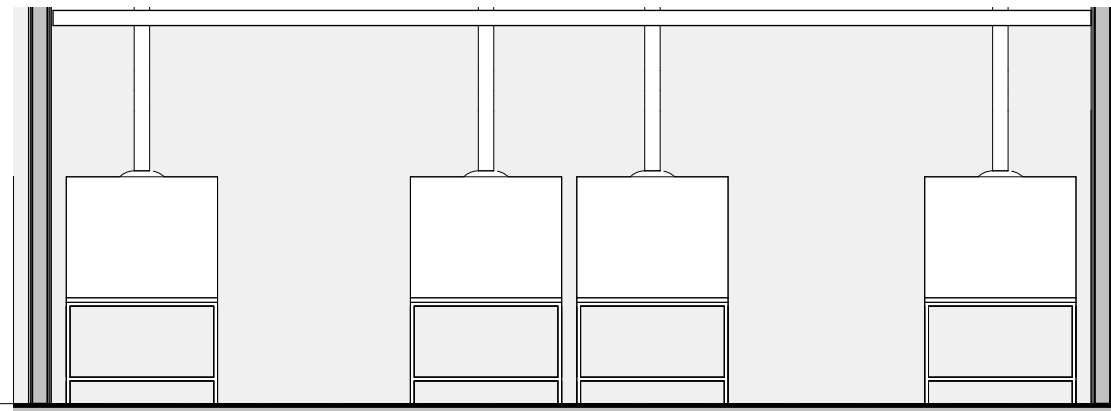

10.01.062 - Laboratorium - C | 1 : 50

LAB bord understell fast sittende d=800 b=1500 h=730  
 [021.066] Analyseinstrument  
 [025.015] Inndampingsutstyr

LAB bord understell fast sittende d=800 b=1200 h=730  
 [021.036.02] Analysator spektrofotometer IR  
 [021.034.02] Analysator kapilærelektroforese

[FAE.001.01] Punktavsug, takhengt  
 [022.020.02] Pipetteringsrobot avansert

[FBD.030.01] Arbeidsbenk laminat d=1000 l=2500 h=700  
 [021.013.02] Analysator HPLC MS-MS

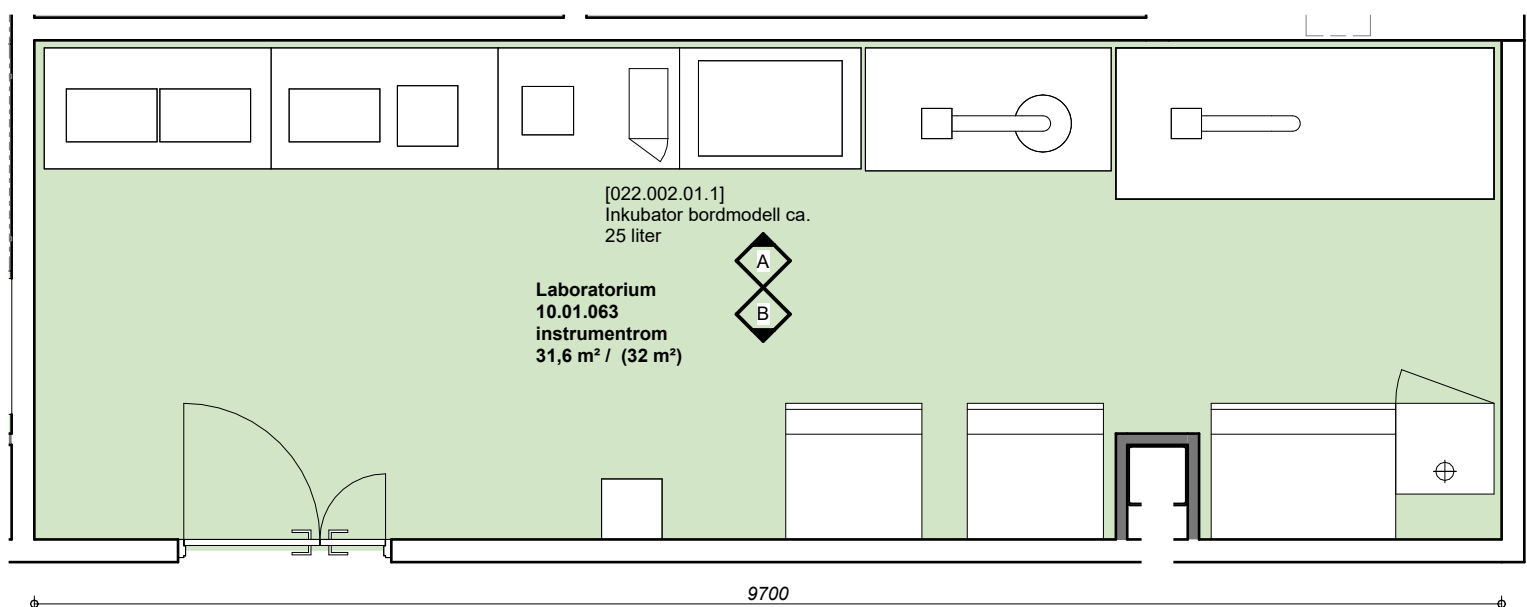

[MVB.006] Vannrenseanlegg for type II-vann  
 [FAC.015.02] Avtrekkskap hev/senk med vann og kum  
 [FAC.015.02] Avtrekkskap hev/senk med vann og kum  
 [FAC.016.02] Avtrekkskap hev/senk med vann og kum  
 [FAC.014.01] Kjemikalieskap brannsikert

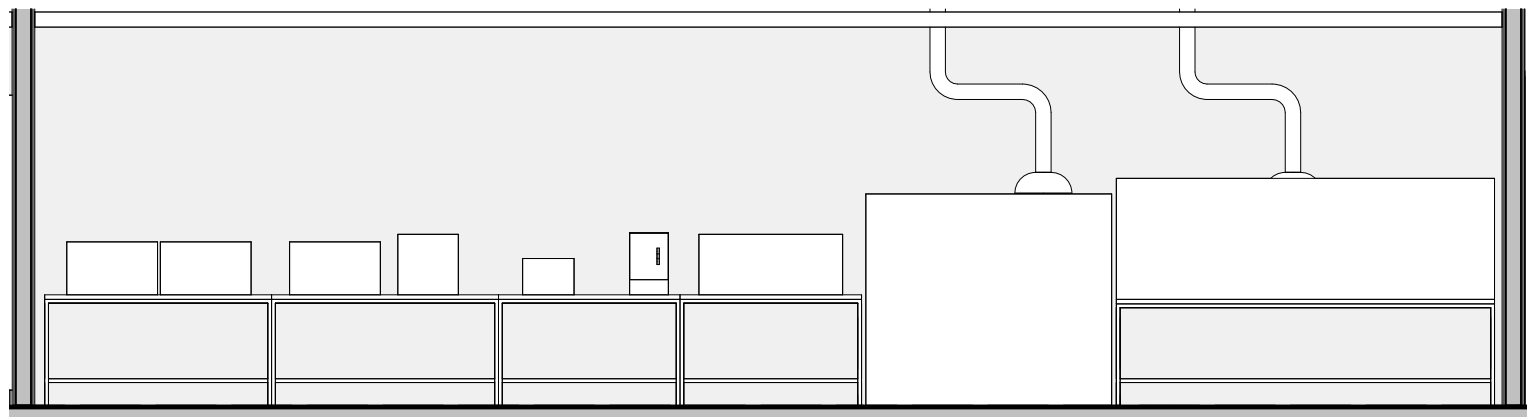
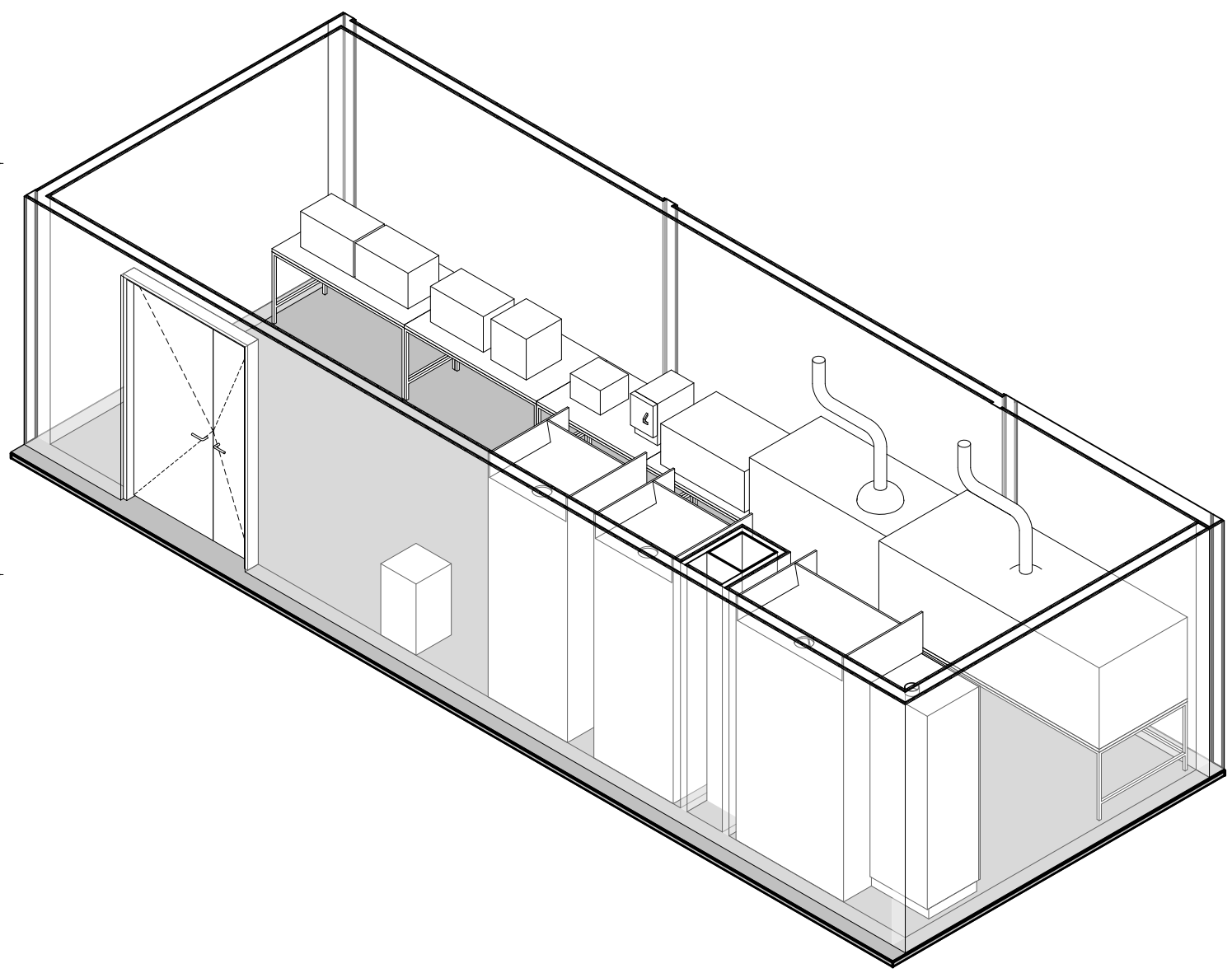

Etasje 10  
154,370

10.01.063 - Laboratorium - A | 1 : 50

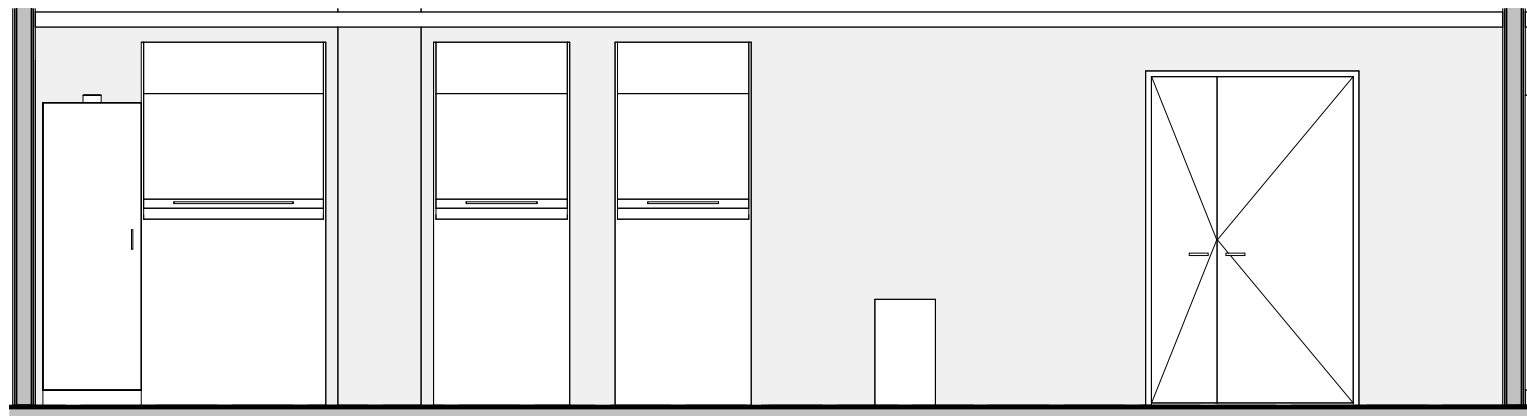

Etasje 10  
154,370

10.01.063 - Laboratorium - B | 1 : 50

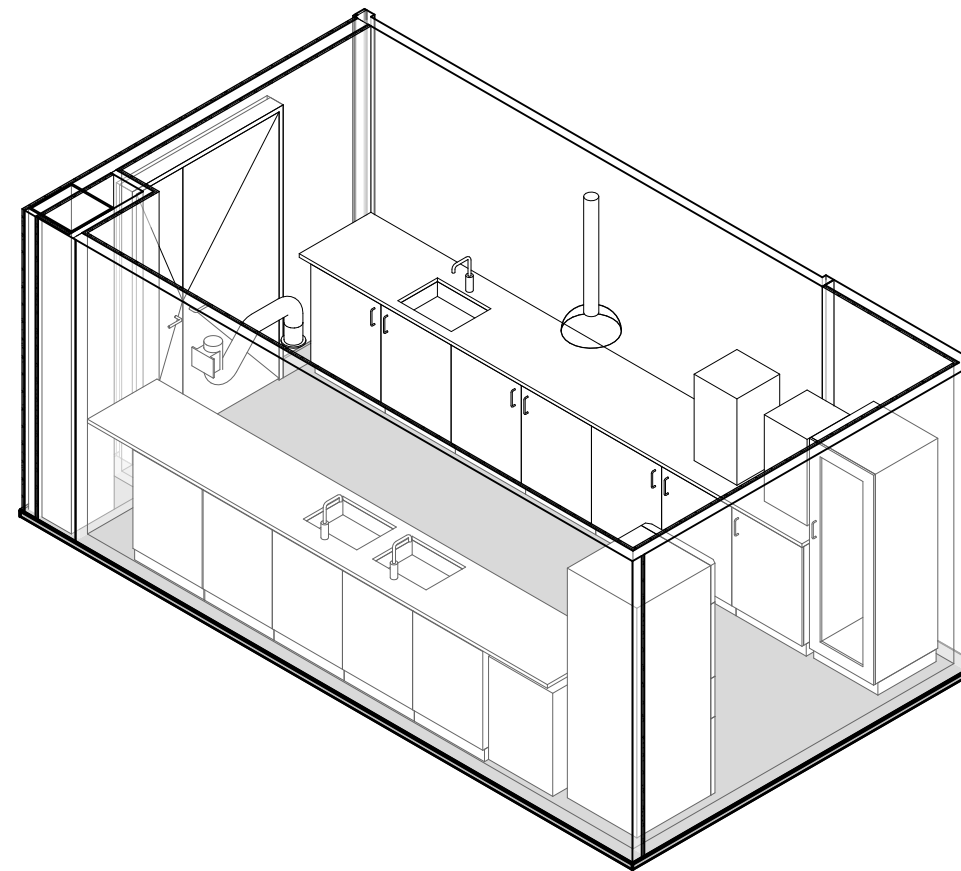
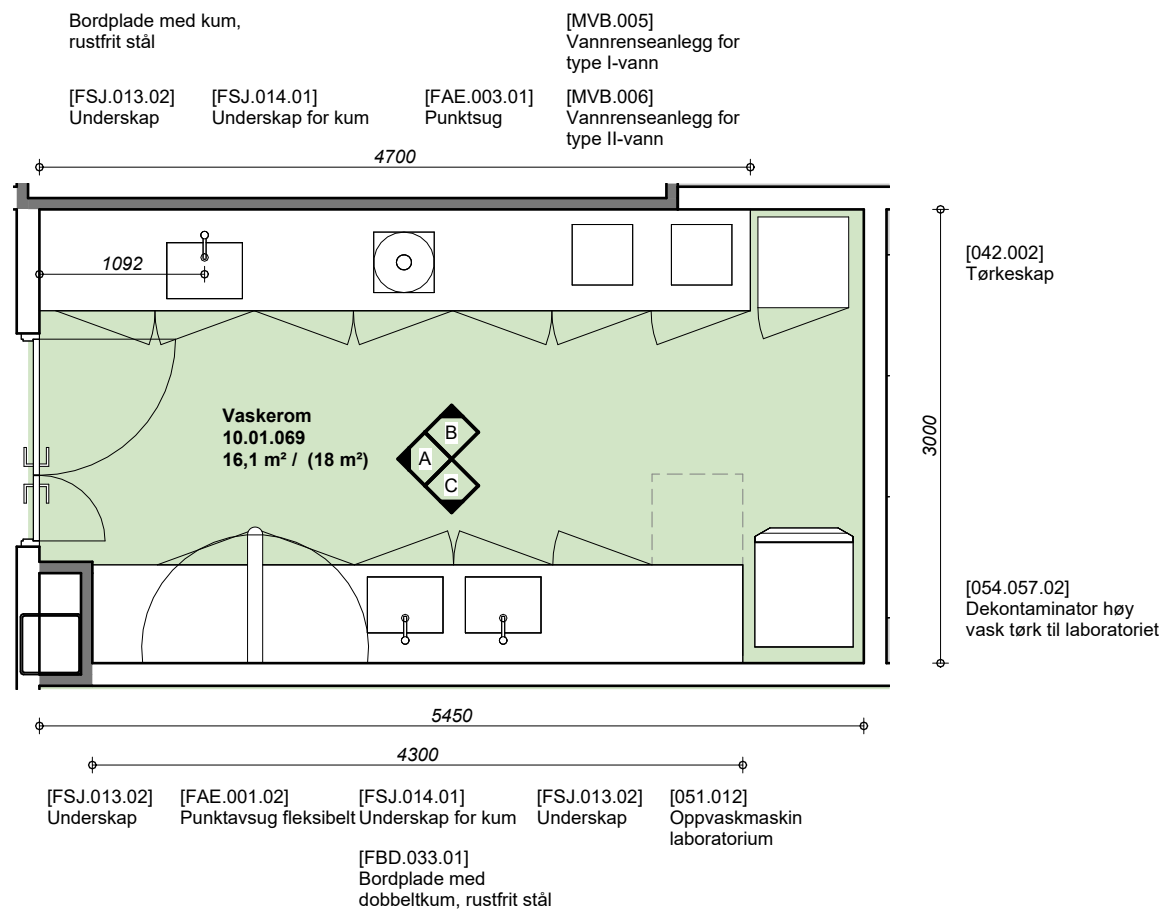

Etasje 10  
154,370

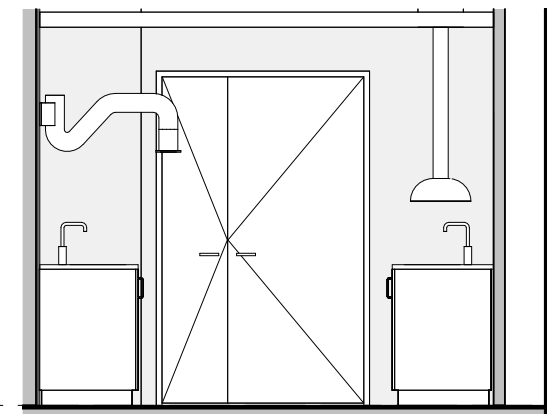

10.01.069 - Vaskerom - A | 1 : 50

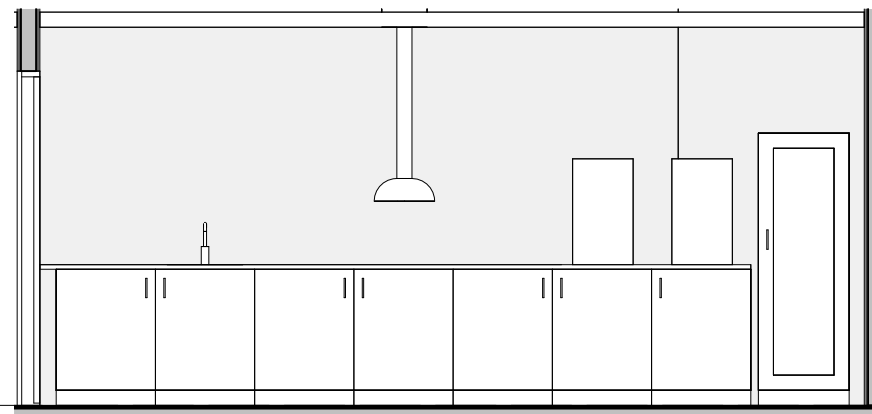

10.01.069 - Vaskerom - B | 1 : 50

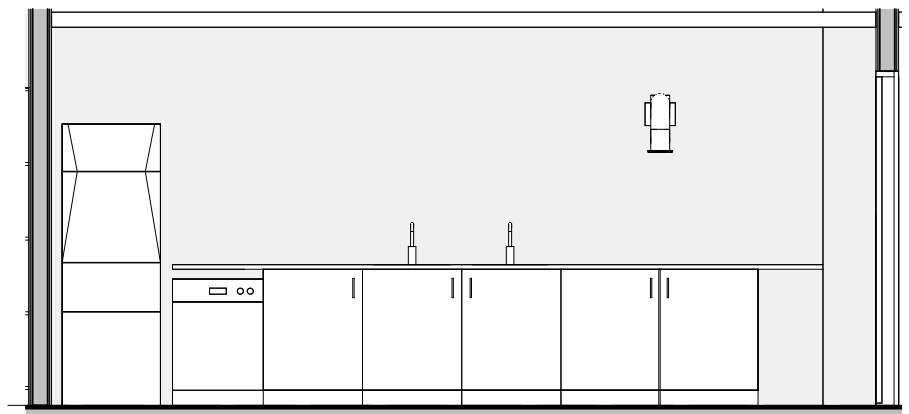

10.01.069 - Vaskerom - C | 1 : 50



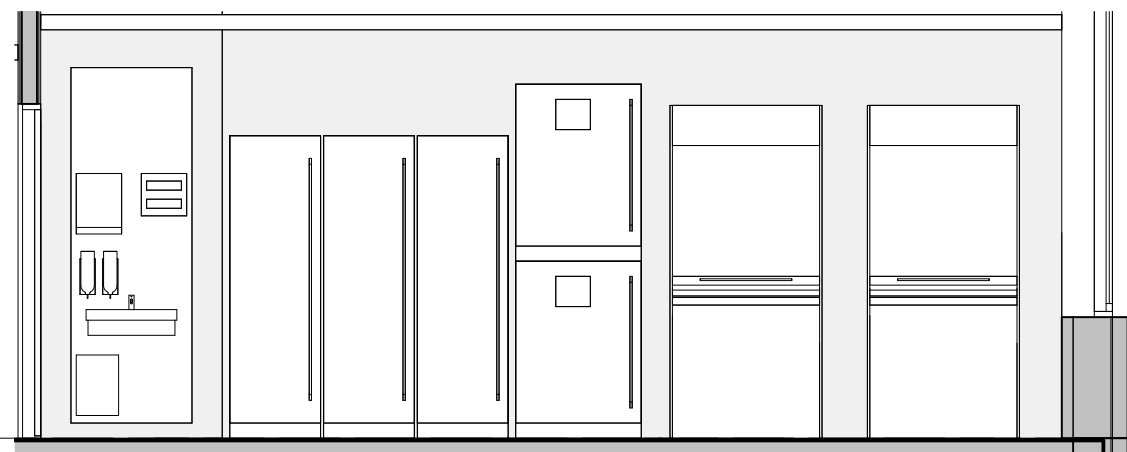
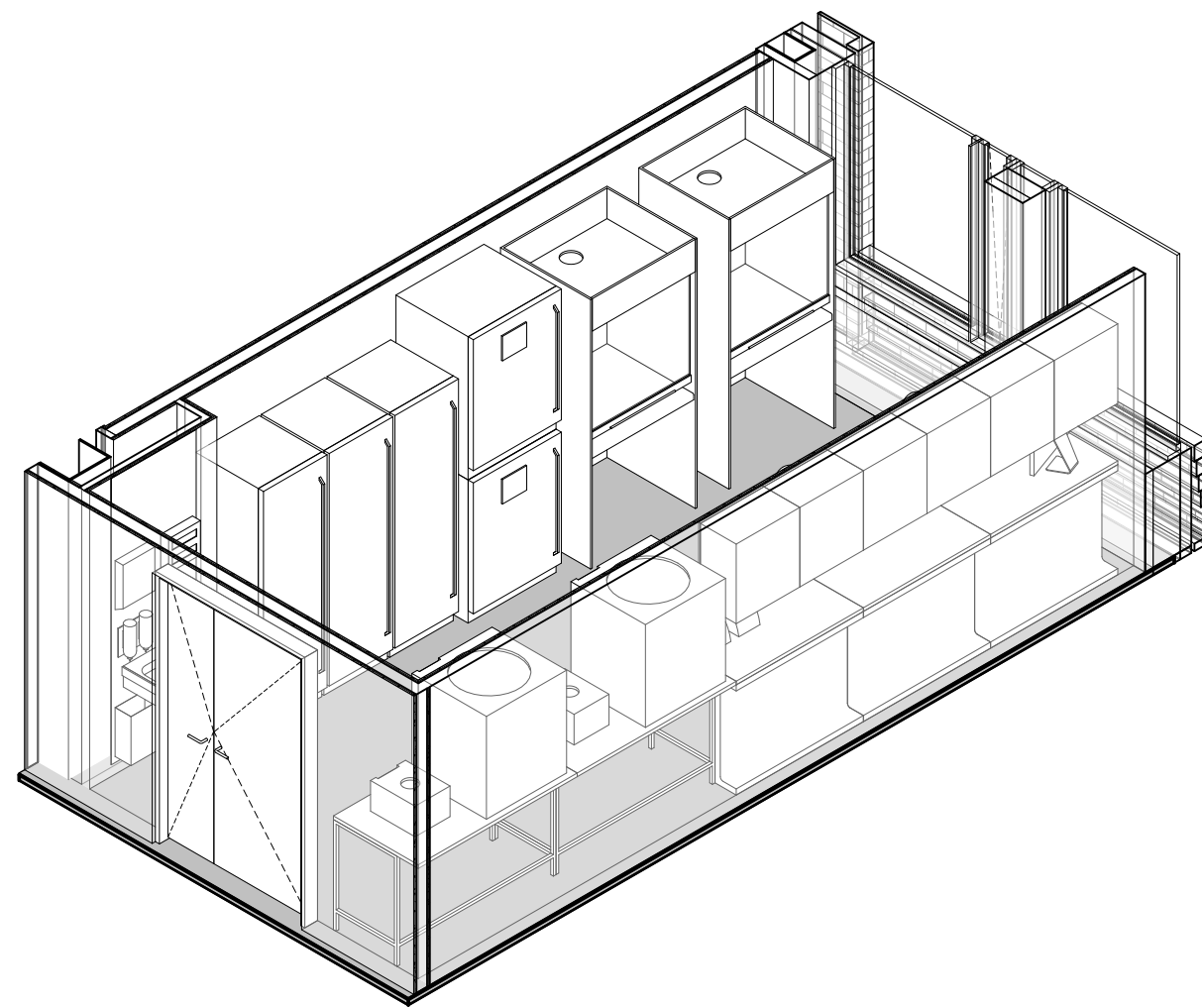
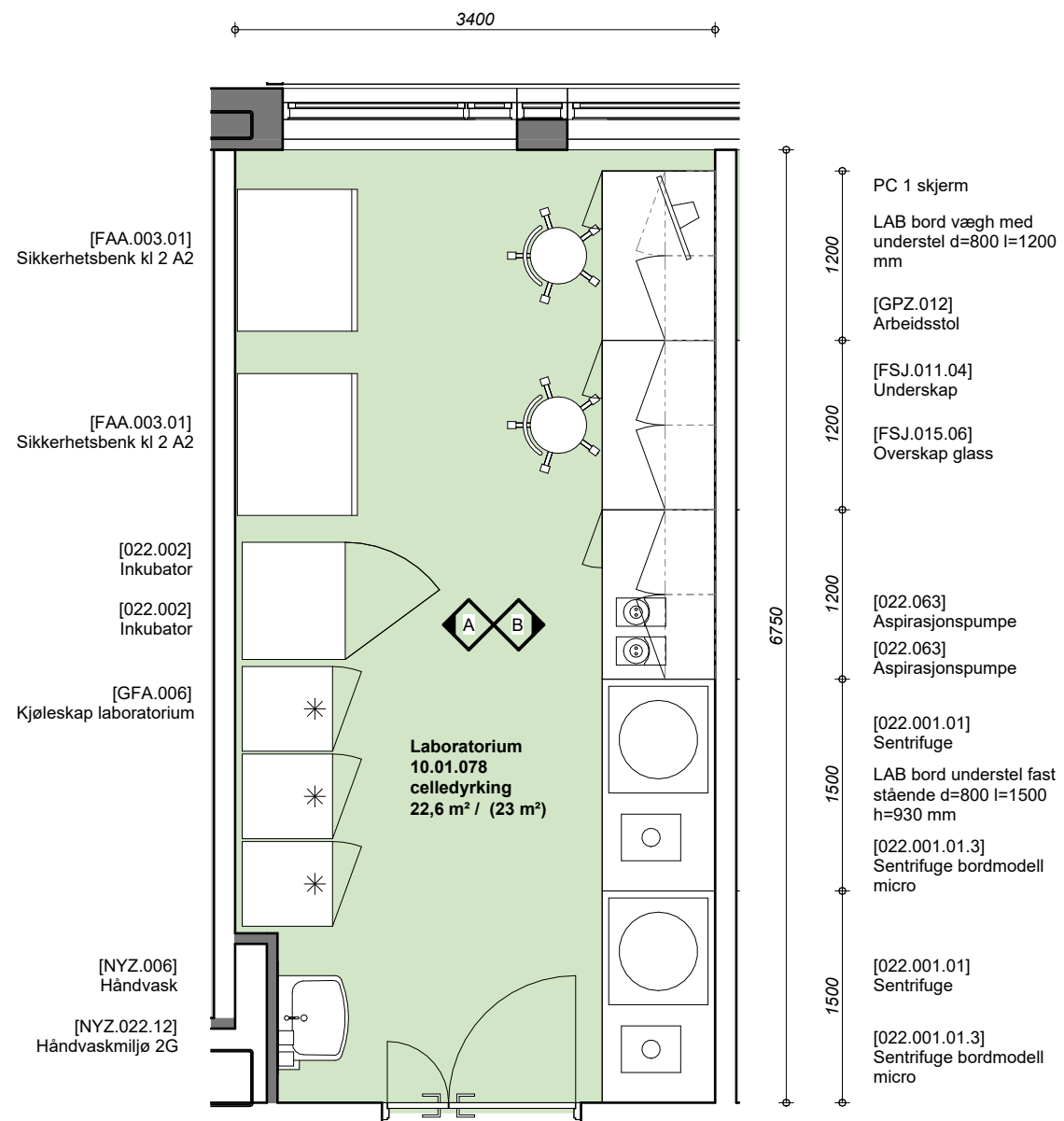

10.01.078 - Laboratorium - A | 1 : 50

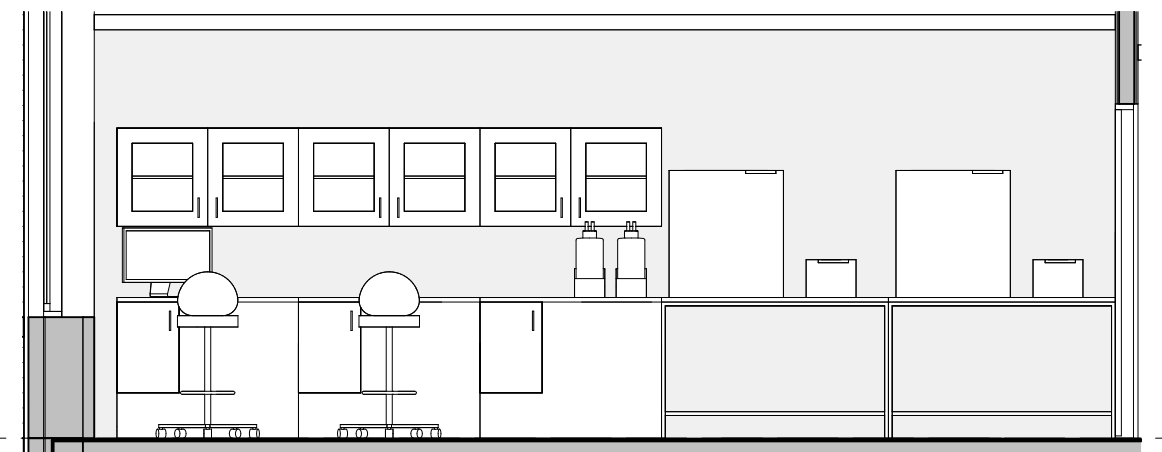

10.01.078 - Laboratorium - B | 1 : 50

Etasje 10  
154.370

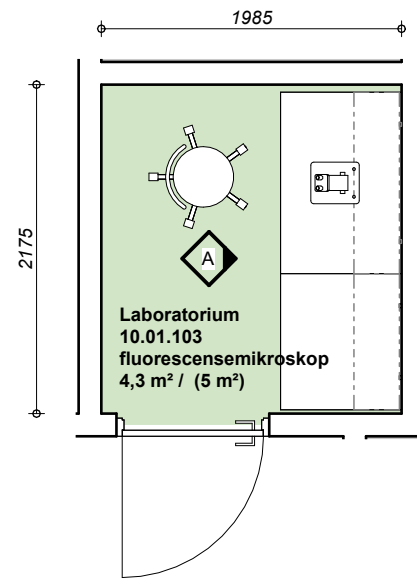

LAB bord vægh med  
understel d=800 l=1200  
mm

[025.001.05]  
Mikroskop

[GPZ.012]  
Arbejdsstol

LAB bord understel fast  
stående d=800 l=900  
h=930 mm

[FHC.001.03]  
Hylle

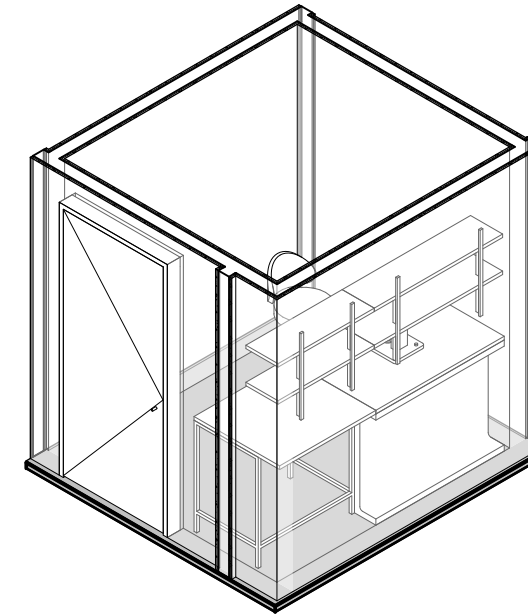

Etasje 10  
154,370

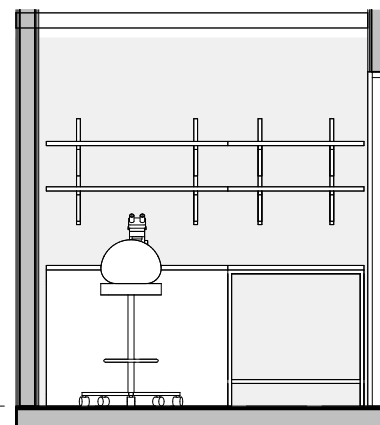

10.01.103 - Laboratorium - A | 1 : 50

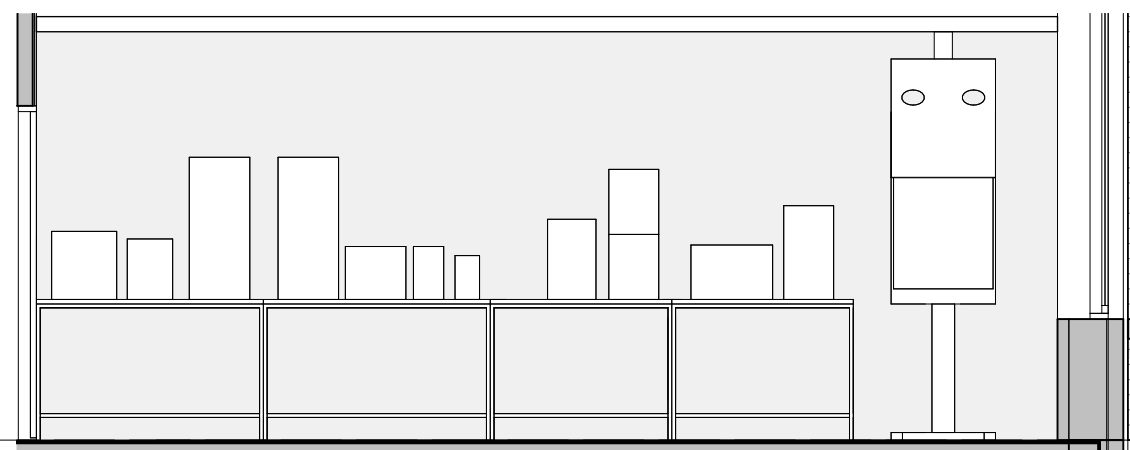
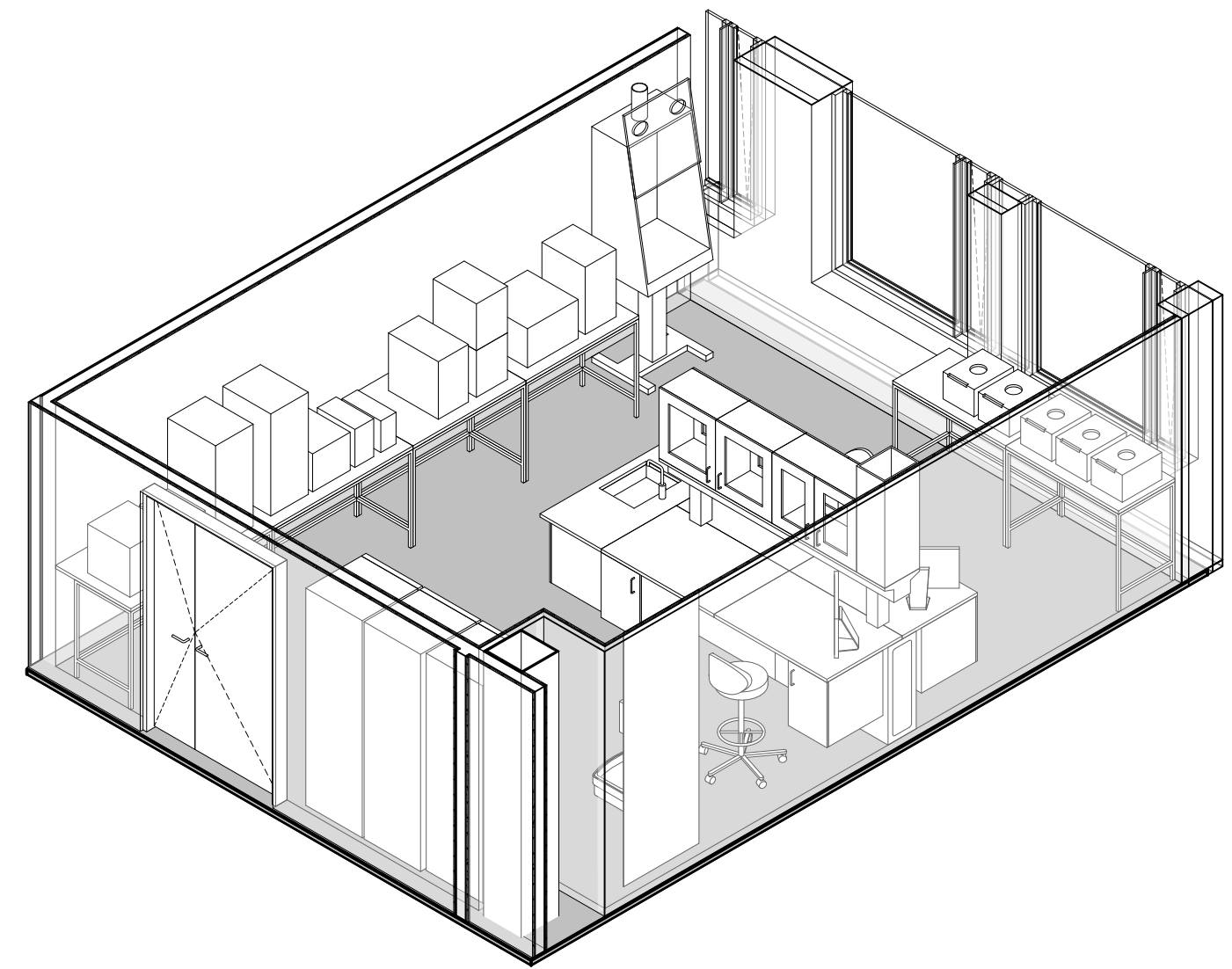
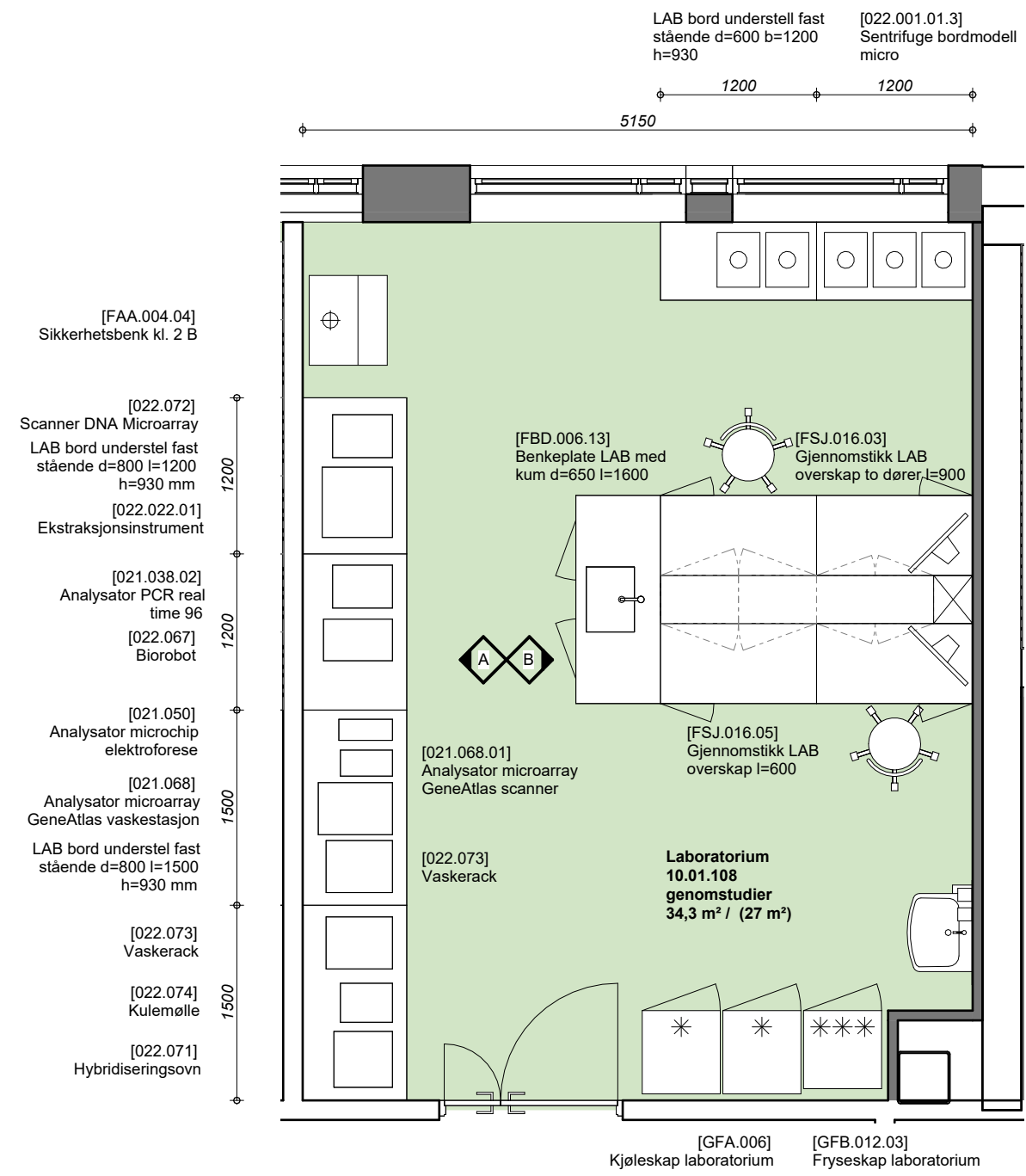

10.01.108 - Laboratorium - A | 1 : 50

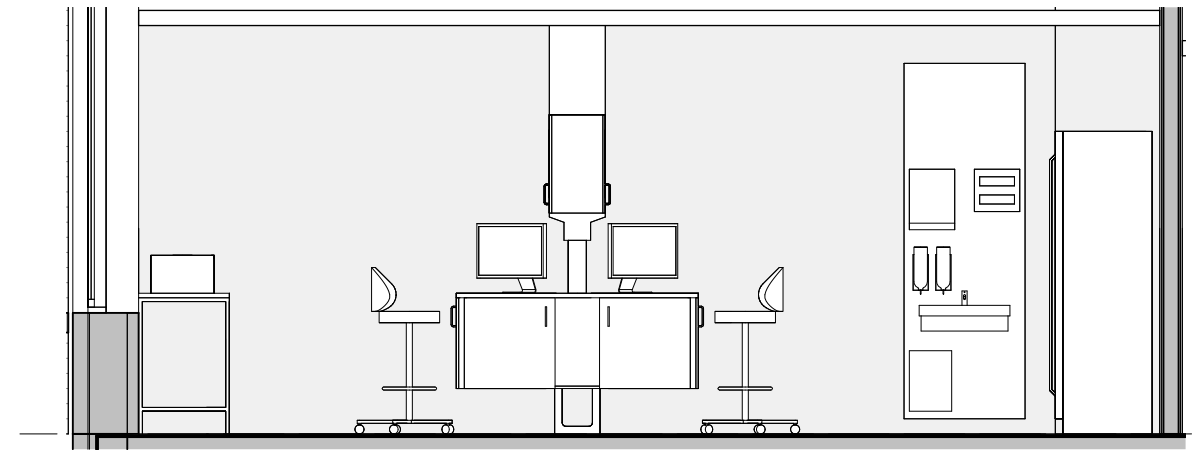

10.01.108 - Laboratorium - B | 1 : 50

Etasje 10  
154,370