

NYE RIKSHOSPITALET

MEDVIRKNINGSMØTE 2 FUNKSJONSPROSJEKT

Gruppe V Hormon og Ernæringslaboratoriet



Gruppe V - Hormon og Ernæringslab.

Møte
1 2

0. Oversikt

03001_V_MN_00_LI_001	Forside			
03001_V_MN_00_LI_002a	Innhold 1/2			
03001_V_MN_00_LI_002b	Innhold 2/2			

1. Oversiktstegning 1:200 / 1:500

03001_V_MN_08_20_001	Funksjoner etasje 08		X	X
03001_V_MN_09_20_001	Funksjoner etasje 09		X	X
03001_V_MN_U1_20_001	Funksjoner etasje U1		X	X
03001_V_MN_08_20_004	Oversikt av rom til medvirkning etasje 08	Hormon og Ernæring	X	X
03001_V_MN_09_20_004	Oversikt av rom til medvirkning etasje 09	Hormon og Ernæring	X	X
03001_V_MN_LI_70_010	Korridorplan, etasje 07, 08, 09, 10		X	X

3. Romskjema etasje 08 1:50

03001_V_MN_08_LI_002	Innhold romskjemaer etasje 08			
V_Rom 10.01.035	Laboratorium, PCR rentrom	SPES og FoU	X	X
V_Rom 10.01.036	Laboratorium, pre-PCR	SPES og FoU	X	X
V_Rom 10.01.037	Laboratorium, post-PCR	SPES og FoU - Overmøblert	X	X
V_Rom 10.01.100	Laboratorium, molekylærbiologi	SPES og FoU - Overmøblert	X	X
V_Rom 10.04.004a	Laboratorium, ELISA - plan og oppriss	Hormon og Ernæring	X	X
V_Rom 10.04.004b	Laboratorium, ELISA - 3D	Hormon og Ernæring	X	X
V_Rom 10.04.005	Laboratorium, Instrumentrom, ELISA	Hormon og Ernæring - Overmøblert	X	X
V_Rom 10.04.022a	Laboratorium, Forskning og Molekylærbiologi - plan	Hormon og Ernæring	X	X
V_Rom 10.04.022b	Laboratorium, Forskning og Molekylærbiologi - oppriss	Hormon og Ernæring		X
V_Rom 10.04.022c	Laboratorium, Forskning og Molekylærbiologi - oppriss	Hormon og Ernæring		X
V_Rom 10.04.022d	Laboratorium, Forskning og Molekylærbiologi - 3D	Hormon og Ernæring	X	X
V_Rom 10.04.023	Laboratorium, Molekylærbiologi	Hormon og Ernæring	X	X
V_Rom 10.04.050	Laboratorium, analyse ADAP	Hormon og Ernæring		X
V_Rom 10.04.051	Laboratorium, Instrumentrom	Hormon og Ernæring	X	X

Programmert areal (areal i parentes): Rommets planlagte areal slik det er programmert innenfor arealrammen for å ivareta rommet funksjon.

Prosjektert areal (areal uten parentes): Rommets tegnede areal slik det er innplassert og tilpasset det enkelte bygg. Det prosjekterte arealet kan derfor avvike noe fra programmert areal, men skal fortsatt ivareta rommets funksjon.

Overmøblerte rom I følgende rom kan romprogrammet ikke oppfylles innenfor romgeometrien og romstørrelsen.

10.04.005
10.01.037
10.01.100

Gruppe V - Hormon og Ernæringslab.

			Møte	
			1	2
3. Romskjema etasje 09 1:50				
03001_V_MN_09_LI_002	Innhold romskjemaer etasje 09			
V_Rom 10.04.001a	Laboratorium, instrumentrom - plan	Hormon og Ernæring	X	X
V_Rom 10.04.001b	Laboratorium, instrumentrom - 3D	Hormon og Ernæring	X	X
V_Rom 10.04.003	Laboratorium, instrumentrom gammateller	Hormon og Ernæring	X	X
V_Rom 10.04.006	Laboratorium, radioaktivitet	Hormon og Ernæring	X	X
V_Rom 10.04.007	Laboratorium, instrumentrom	Hormon og Ernæring	X	X
V_Rom 10.04.008a	Laboratorium, kromatografi - plan	Hormon og Ernæring	X	X
V_Rom 10.04.008b	Laboratorium, kromatografi - oppriss	Hormon og Ernæring		X
V_Rom 10.04.008c	Laboratorium, kromatografi - 3D	Hormon og Ernæring	X	X
V_Rom 10.04.012	Lager, fryser	Hormon og Ernæring	X	X
V_Rom 10.04.015a	Laboratorium, instrumentrom LC-MS/MS 1 - plan og 3D	Hormon og Ernæring	X	X
V_Rom 10.04.015b	Laboratorium, instrumentrom LC-MS/MS 1 - oppriss	Hormon og Ernæring		X
V_Rom 10.04.017	Laboratorium, instrumentrom LC-MS/MS 2	Hormon og Ernæring	X	X
V_Rom 10.04.018a	Laboratorium, kromatografi - plan	Hormon og Ernæring	X	X
V_Rom 10.04.018b	Laboratorium, kromatografi - oppriss	Hormon og Ernæring		X
V_Rom 10.04.018c	Laboratorium, kromatografi - oppriss	Hormon og Ernæring		X
V_Rom 10.04.018d	Laboratorium, kromatografi - 3D	Hormon og Ernæring	X	X
V_Rom 10.04.019	Arbeidsrom, operatør	Hormon og Ernæring	X	X
V_Rom 10.04.021	Laboratorium, instrumentrom	Hormon og Ernæring	X	X
V_Rom 10.04.026a	Laboratorium, prøvemottak - plan og 3D	Hormon og Ernæring	X	X
V_Rom 10.04.026b	Laboratorium, prøvemottak - oppriss	Hormon og Ernæring		X
V_Rom 10.04.027	Laboratorium, veierom	Hormon og Ernæring	X	X

Programmert areal (areal i parentes): Rommets planlagte areal slik det er programmert innenfor arealrammen for å ivareta rommet funksjon.

Prosjektert areal (areal uten parentes): Rommets tegnede areal slik det er innplassert og tilpasset det enkelte bygg. Det prosjekterte arealet kan derfor avvike noe fra programmert areal, men skal fortsatt ivareta rommets funksjon.

Overmøblerte rom I følgende rom kan romprogrammet ikke oppfylles innenfor romgeometrien og romstørrelsen.

10.04.005
10.01.037
10.01.100

Hovedfunksjon

- Ikke-medisinsk service
- Kontorarbeidsplasser og møterom
- Kommunikasjonsarealer
- Laboratoriemedisin
- Tekniske arealer VVS
- Tekniske arealer EI
- Tekniske arealer IKT

Romtag eksempel

Kontor	Romnavn
01.02.003	Romnummer
2 personer	Rombeskrivelse (for relevante rom)
12,2 m ² / (12 m ²)	Prosjektert areal / (Programert areal)

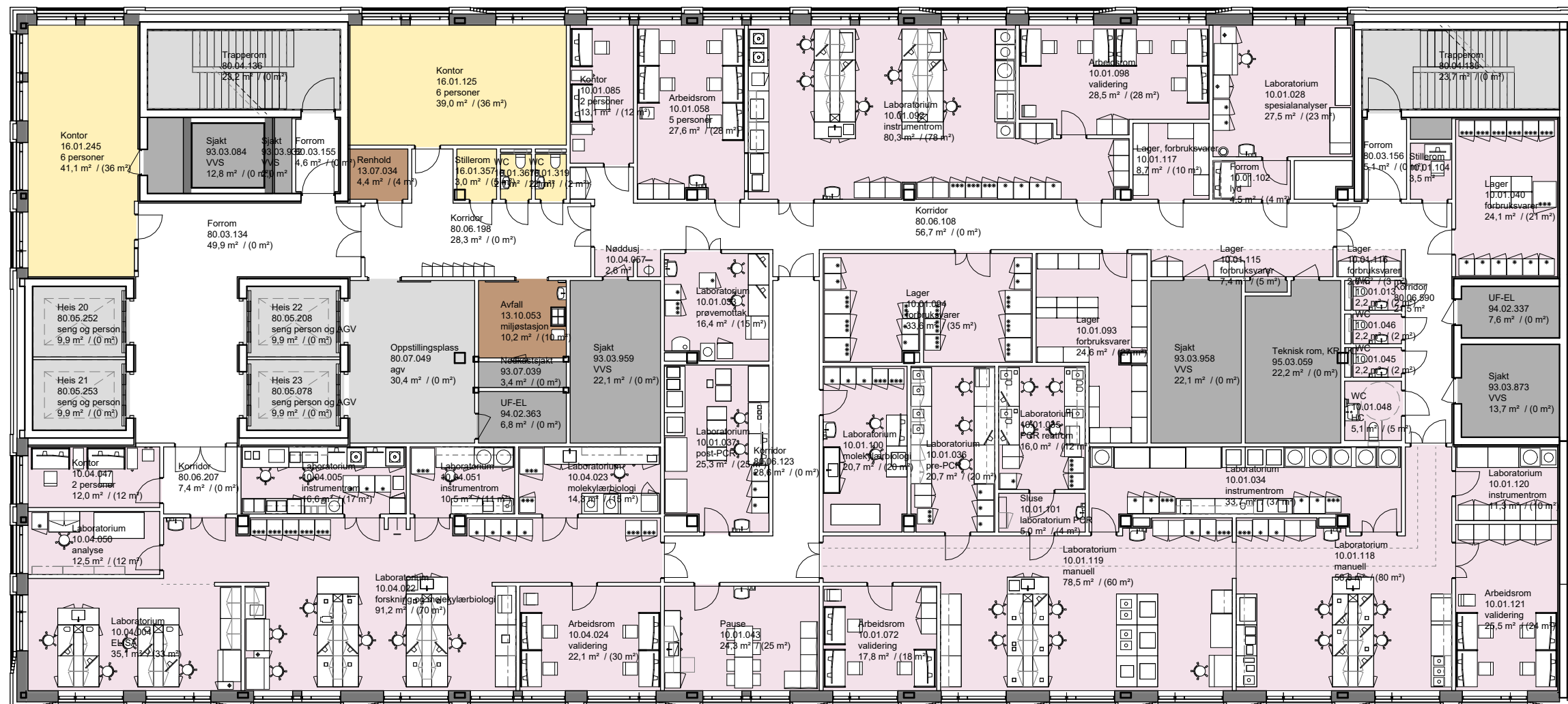

Hovedfunksjon

- Ikke-medisinsk service
- Kontorarbeidsplasser og møterom
- Kommunikasjonsarealer
- Laboratoriemedisin
- Tekniske arealer VVS
- Tekniske arealer EI
- Tekniske arealer IKT

Romtag eksempel

Kontor	Romnavn
01.02.003	Romnummer
2 personer	Rombeskrivelse (for relevante rom)
12,2 m ² / (12 m ²)	Prosjektert areal / (Programert areal)

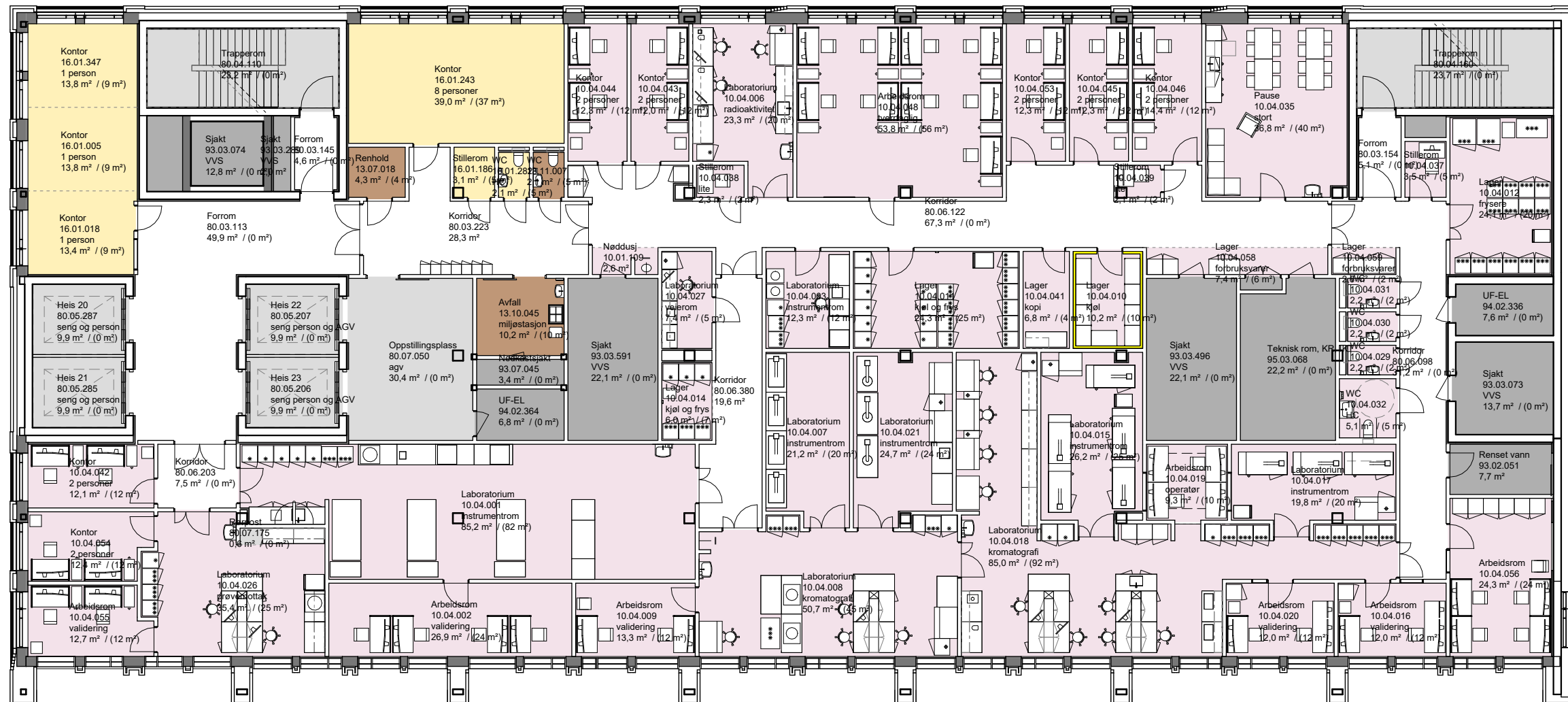

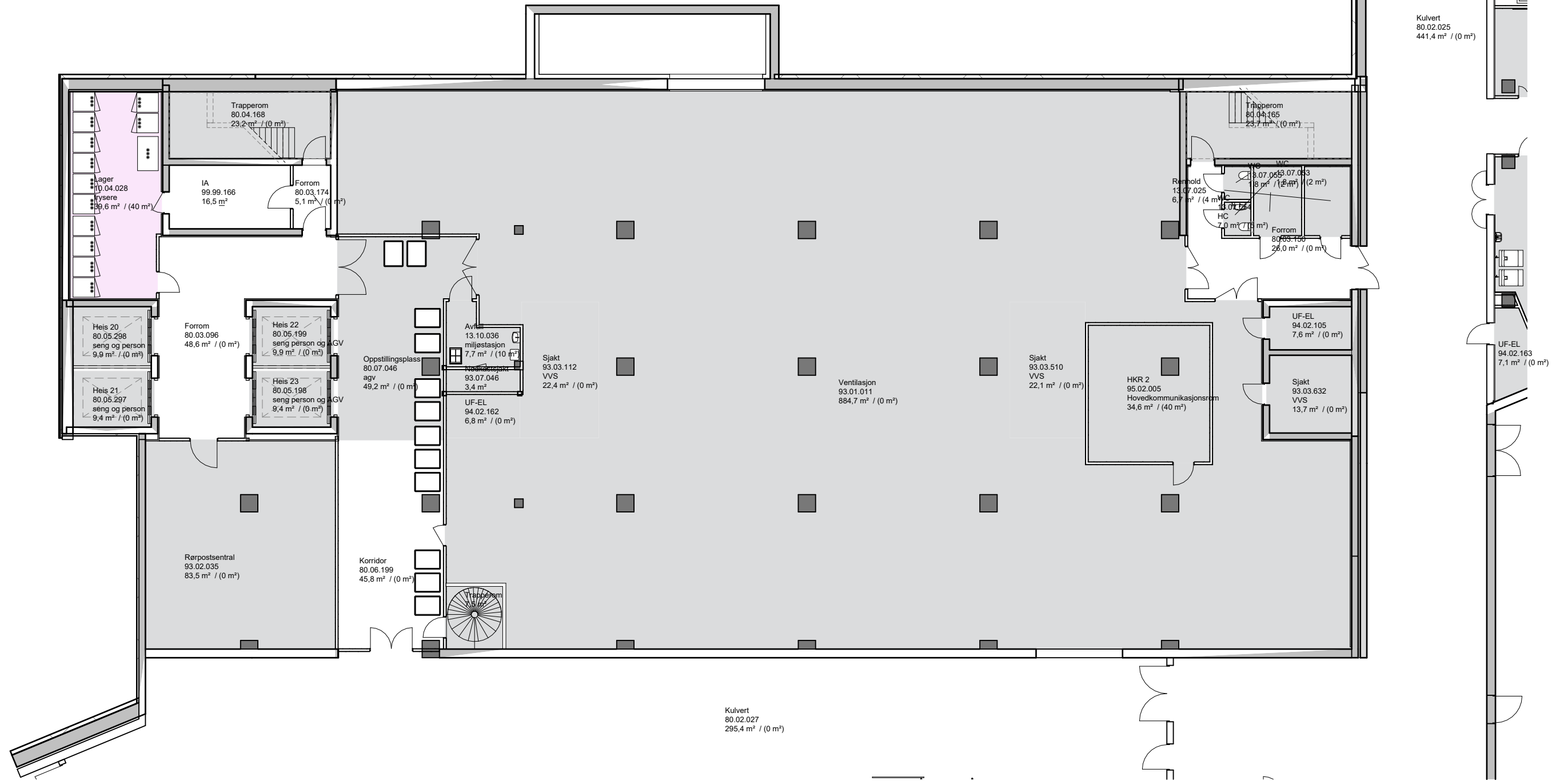

Rom til gjennomgang i medvirkning



Standardrom, tekniske rom eller leverandørprosjektering.



Rom hvor der er utsendt romskjemaer og utstyrliste.



Rom hvor det er utsendt romskjemaer, romfunksjonsprogram og utstyrliste.

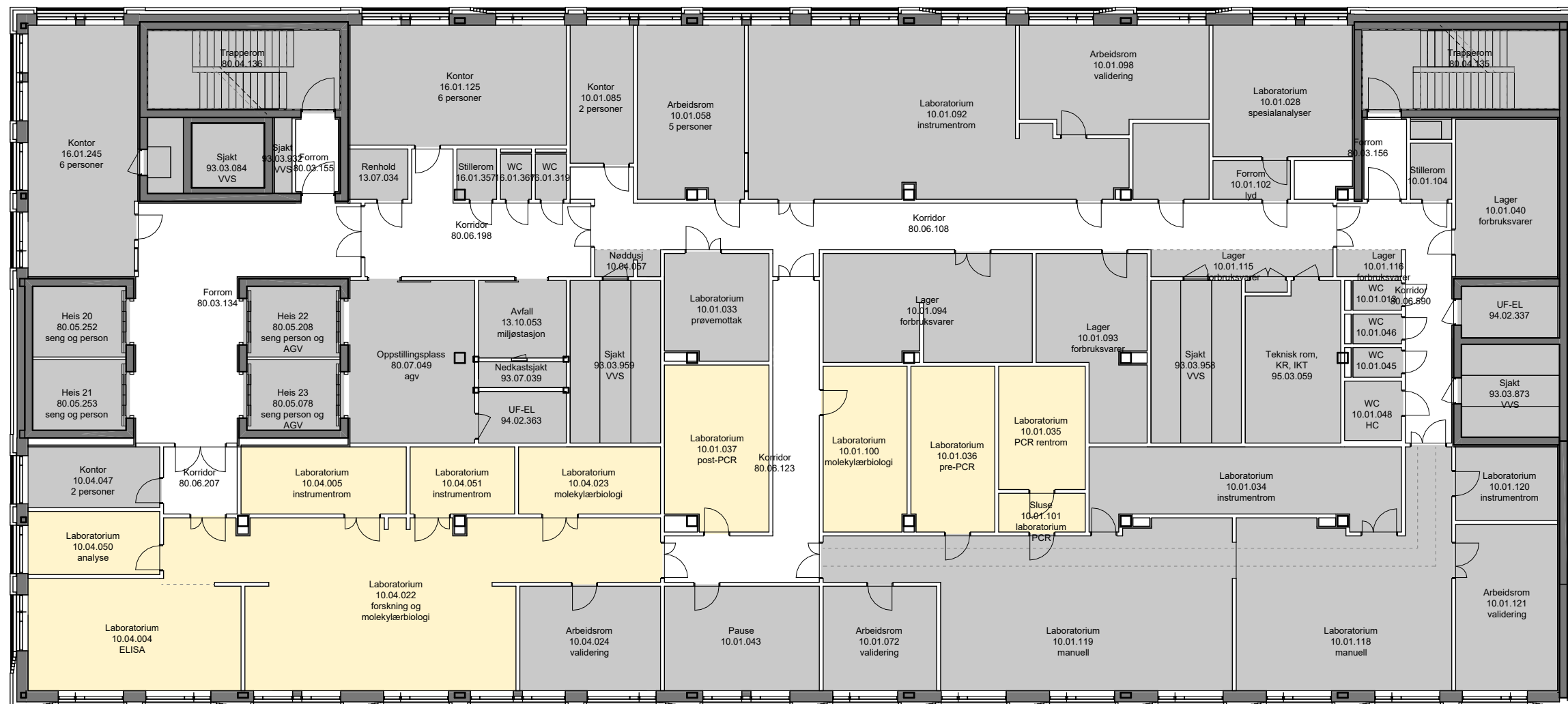

Rom til gjennomgang i medvirkning



Standardrom, tekniske rom eller leverandørprosjektering.



Rom hvor der er utsendt romskjemaer og utstyrliste.



Rom hvor det er utsendt romskjemaer, romfunksjonsprogram og utstyrliste.

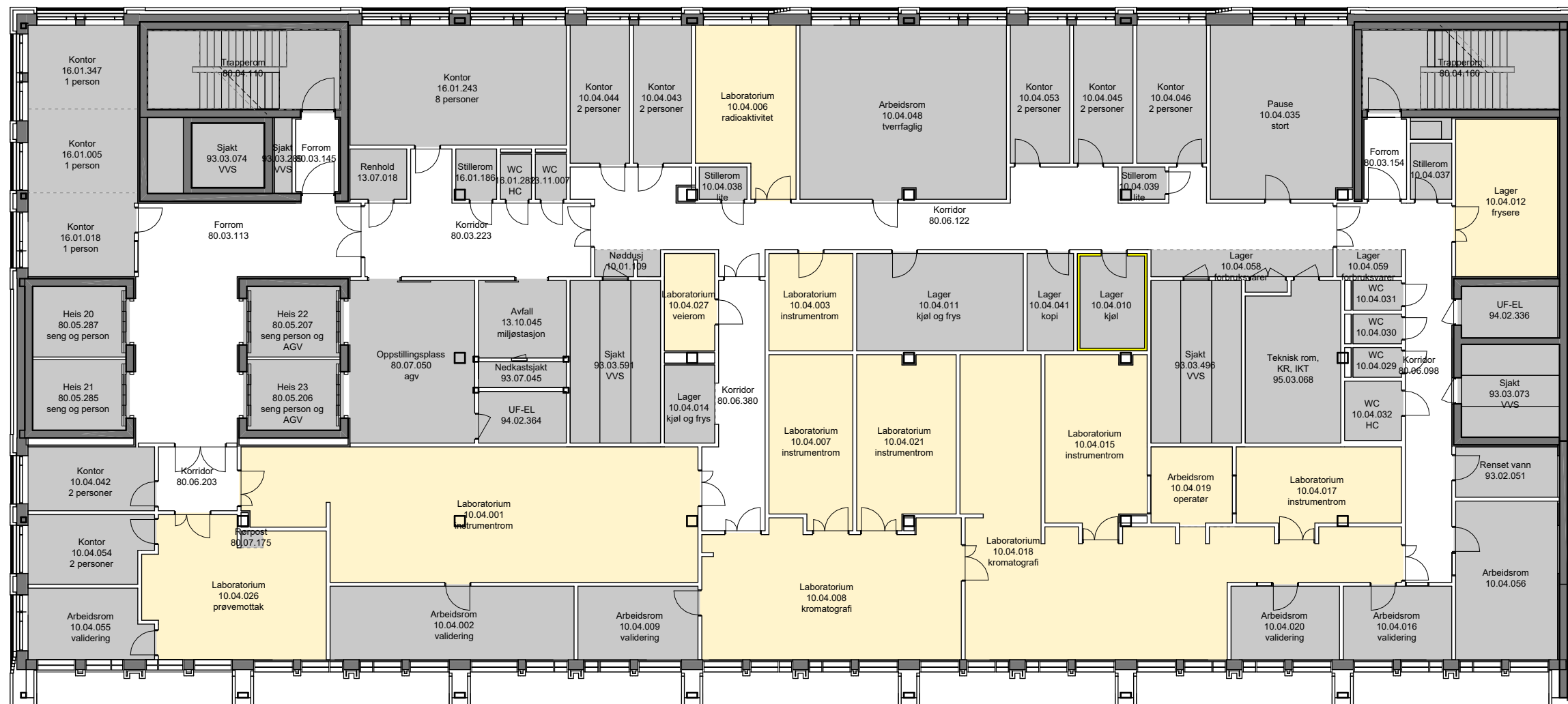

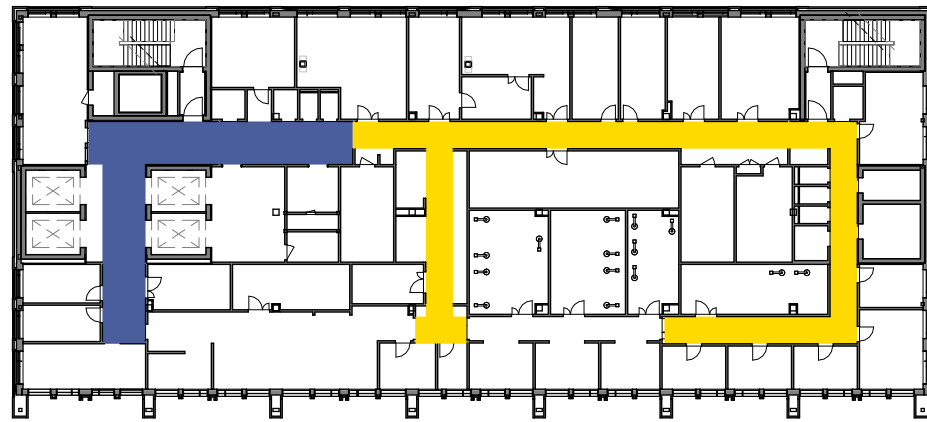

Korridorplan - Etasje 10 | 1 : 500

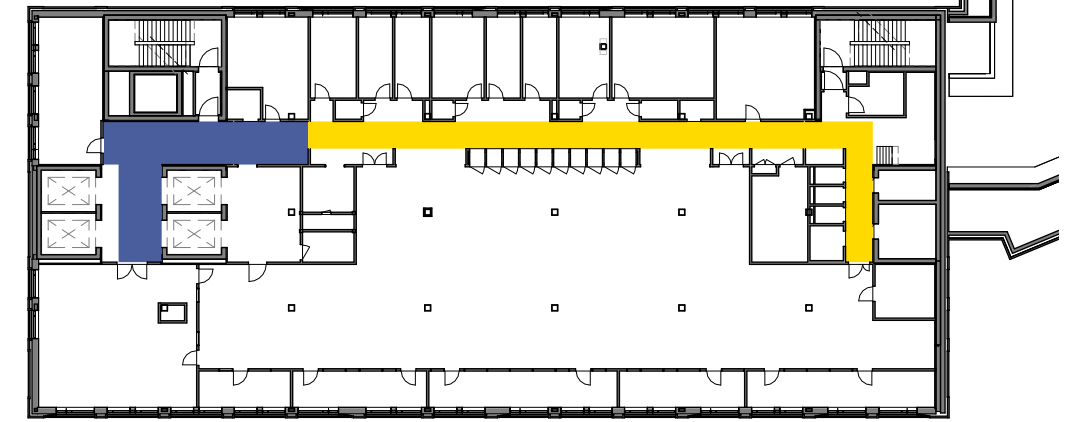

Korridorplan - Etasje 07 | 1 : 500

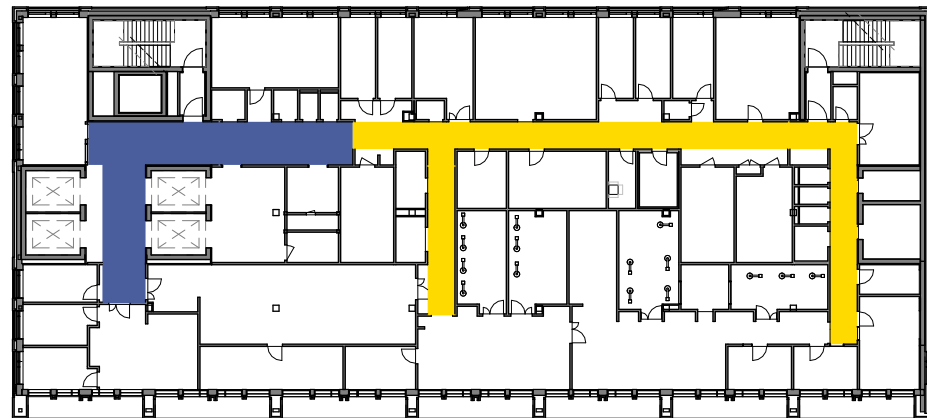

Korridorplan - Etasje 09 | 1 : 500

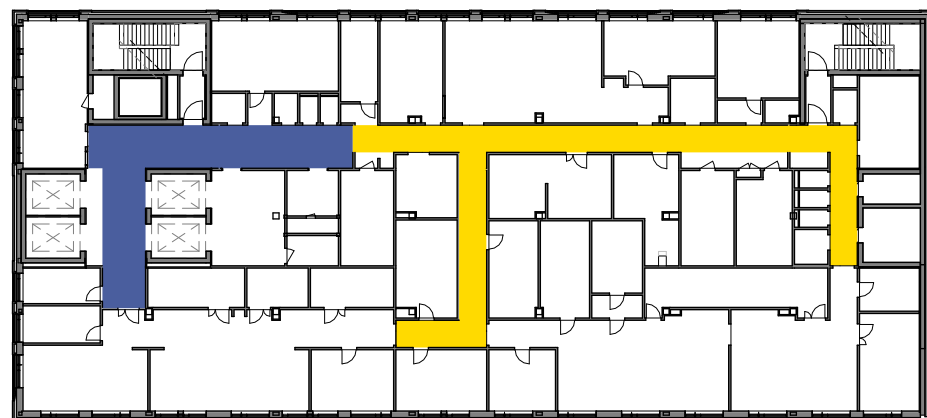

Korridorplan - Etasje 08 | 1 : 500

Fri bredde i korridor

<ul style="list-style-type: none"> 3000 mm - 2850 mm - 2550 mm - 2400 mm - 2200 mm - 1800 mm - 1500 mm - 	<ul style="list-style-type: none"> Agv-transport Akutt, Bildediagnostik, Operasjon Poliklinikk, Senge Sengekorridor, Observasjonspost Sekundær Sengekorridor Laboratorium og Kontor Kontor
---	---

Gruppe V - Hormon og Ernæringslab., Romskjemaer etasje 08

			Møte	
			1	2
3. Romskjema etasje 08 1:50				
03001_V_MN_08_LI_002	Innhold romskjemaer etasje 08			
V_Rom 10.01.035	Laboratorium, PCR rentrom	SPES og FoU	X	X
V_Rom 10.01.036	Laboratorium, pre-PCR	SPES og FoU	X	X
V_Rom 10.01.037	Laboratorium, post-PCR	SPES og FoU - Overmøblert	X	X
V_Rom 10.01.100	Laboratorium, molekylærbiologi	SPES og FoU - Overmøblert	X	X
V_Rom 10.04.004a	Laboratorium, ELISA - plan og oppriss	Hormon og Ernæring	X	X
V_Rom 10.04.004b	Laboratorium, ELISA - 3D	Hormon og Ernæring	X	X
V_Rom 10.04.005	Laboratorium, Instrumentrom, ELISA	Hormon og Ernæring - Overmøblert	X	X
V_Rom 10.04.022a	Laboratorium, Forskning og Molekylærbiologi - plan	Hormon og Ernæring	X	X
V_Rom 10.04.022b	Laboratorium, Forskning og Molekylærbiologi - oppriss	Hormon og Ernæring		X
V_Rom 10.04.022c	Laboratorium, Forskning og Molekylærbiologi - oppriss	Hormon og Ernæring		X
V_Rom 10.04.022d	Laboratorium, Forskning og Molekylærbiologi - 3D	Hormon og Ernæring	X	X
V_Rom 10.04.023	Laboratorium, Molekylærbiologi	Hormon og Ernæring	X	X
V_Rom 10.04.050	Laboratorium, analyse ADAP	Hormon og Ernæring		X
V_Rom 10.04.051	Laboratorium, Instrumentrom	Hormon og Ernæring	X	X

Programmert areal (areal i parentes): Rommets planlagte areal slik det er programmert innenfor arealrammen for å ivareta rommet funksjon.

Prosjektert areal (areal uten parentes): Rommets tegnede areal slik det er innplassert og tilpasset det enkelte bygg. Det prosjekterte arealet kan derfor avvike noe fra programmert areal, men skal fortsatt ivareta rommets funksjon.

Overmøblerte rom I følgende rom kan romprogrammet ikke oppfylles innenfor romgeometrien og romstørrelsen.

10.01.033
10.01.037
10.01.100

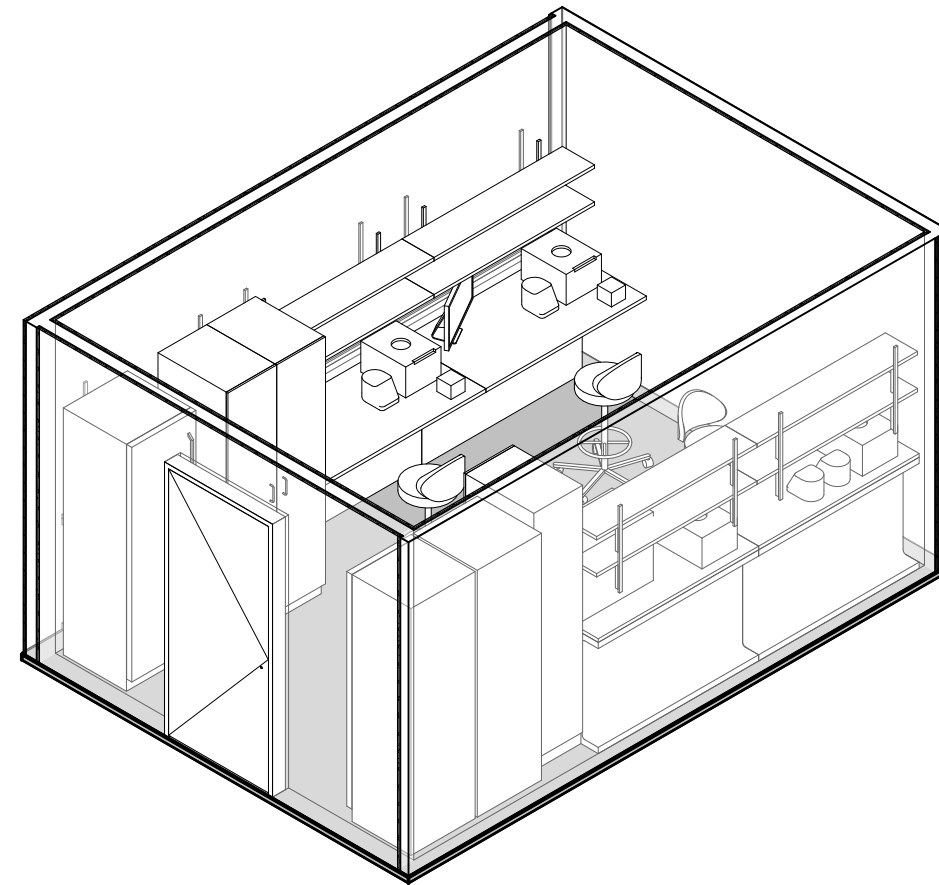
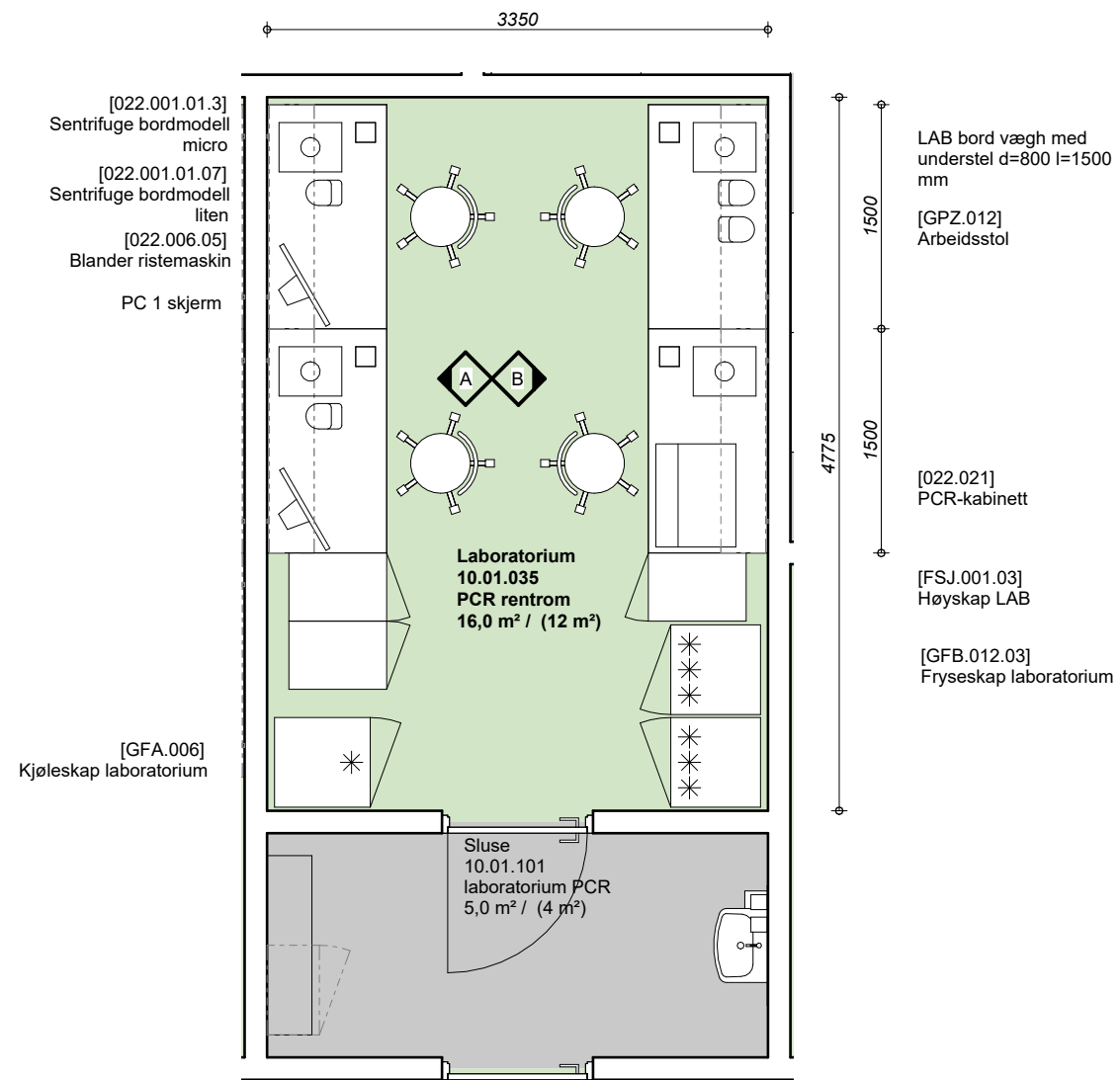

Etasje 08
145,970

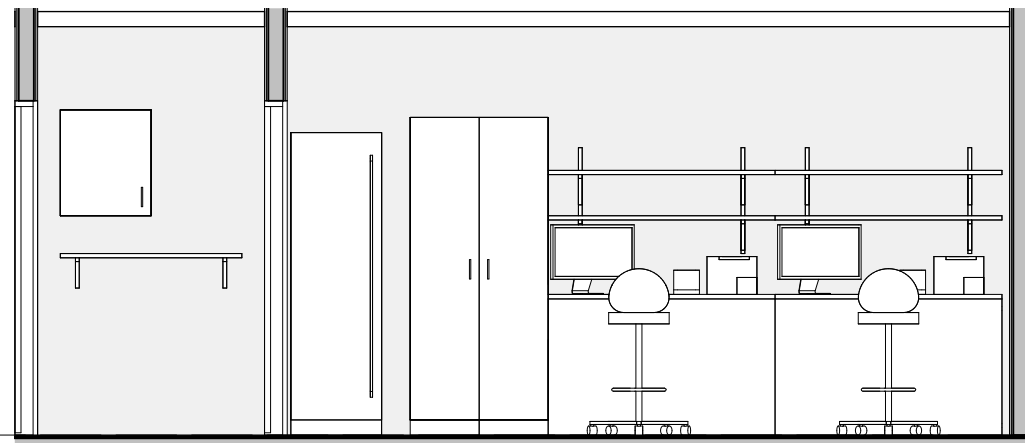

10.01.035 - Laboratorium - A - Dependent 1 | 1 : 50

Etasje 08
145,970

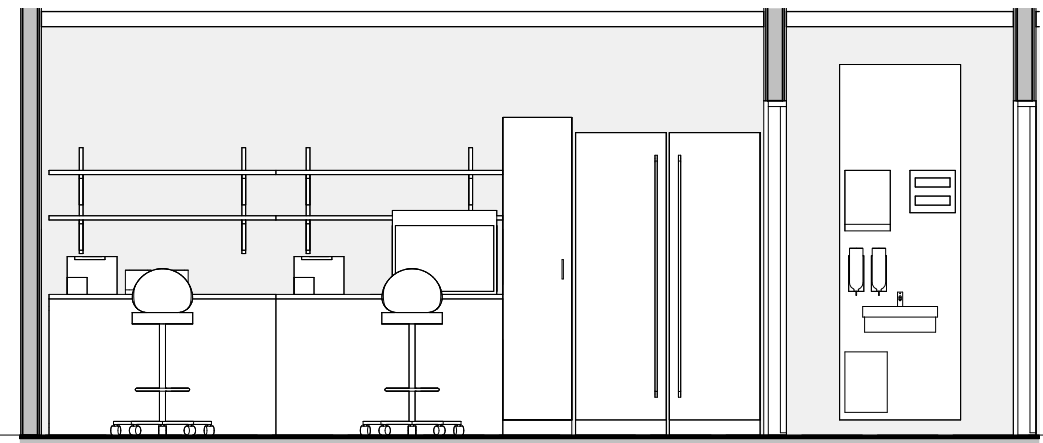

10.01.035 - Laboratorium - B - Dependent 1 | 1 : 50

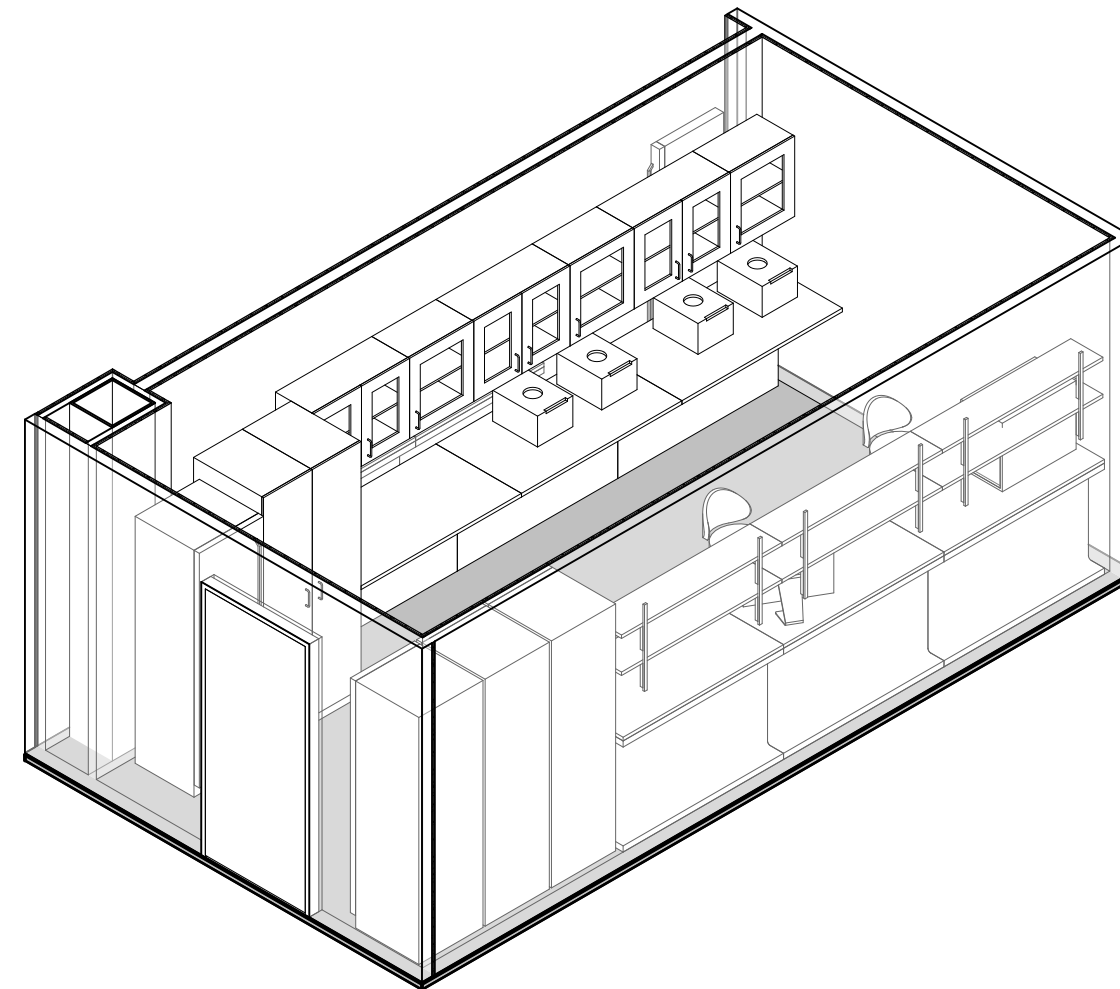
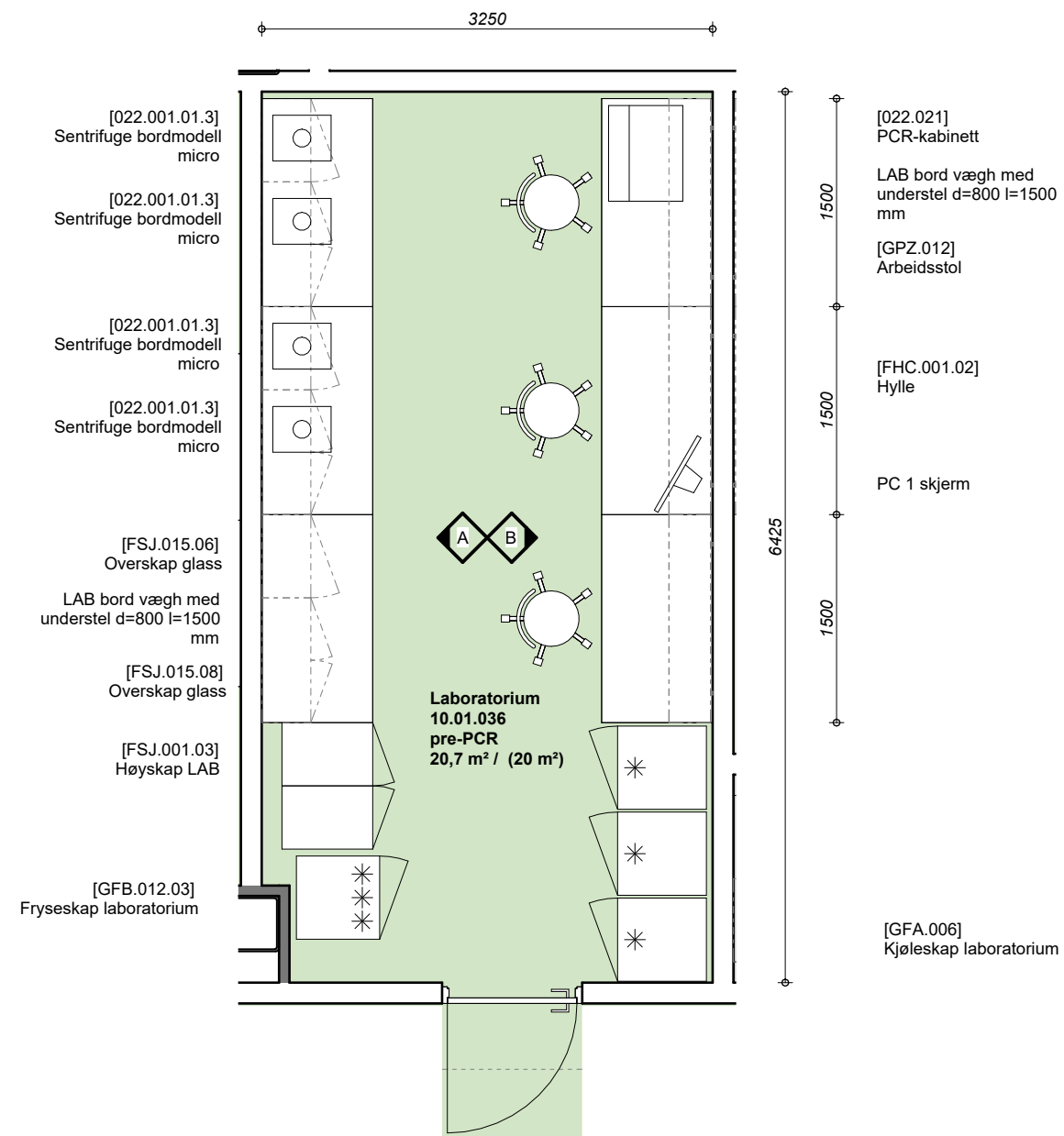

Etasje 08
145,970

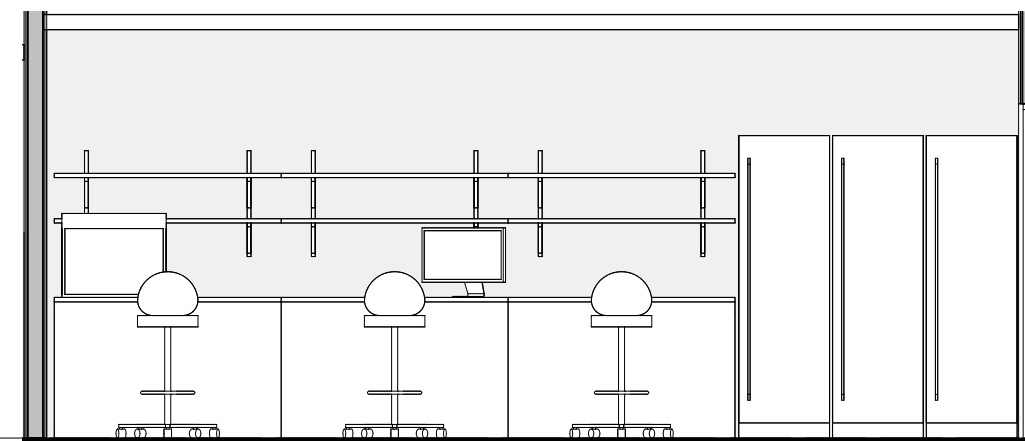
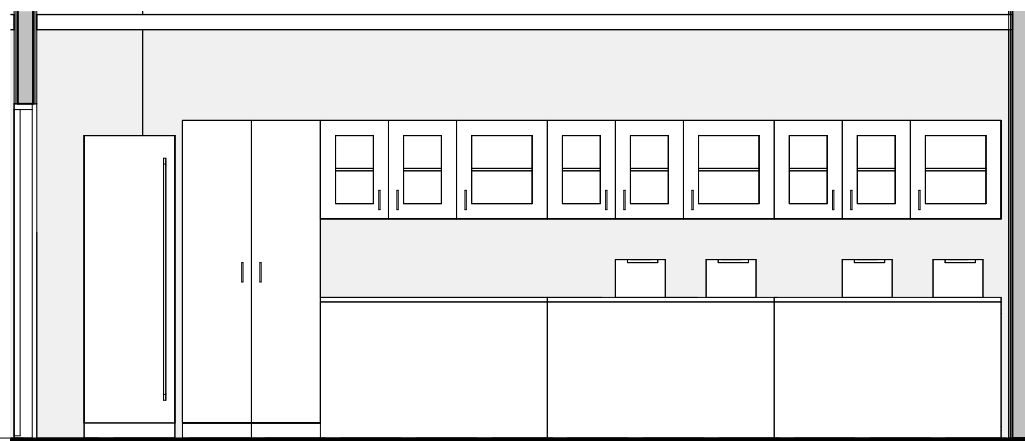

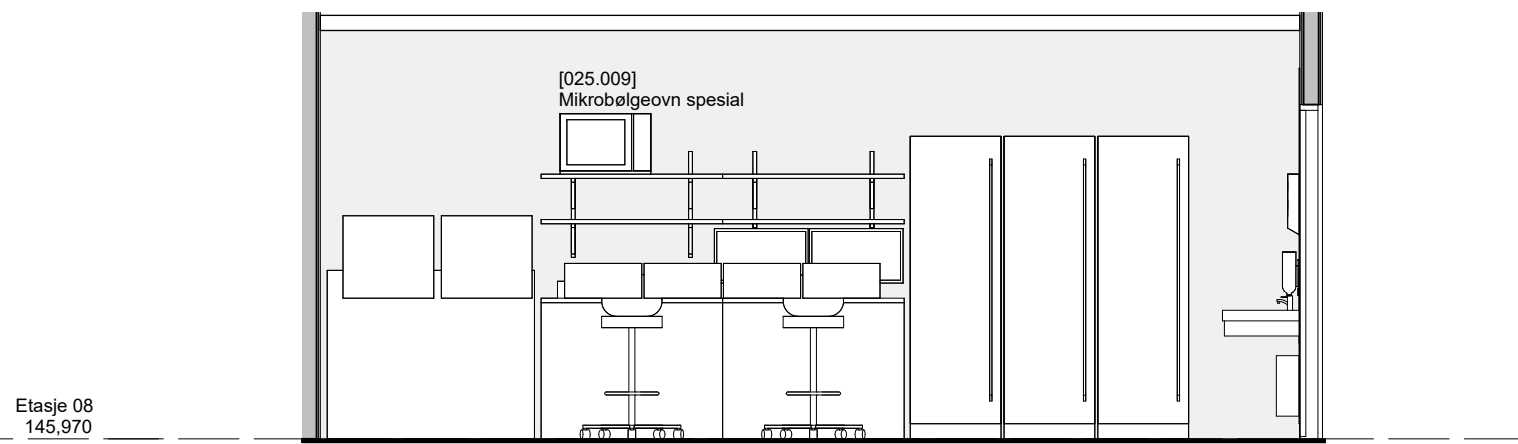
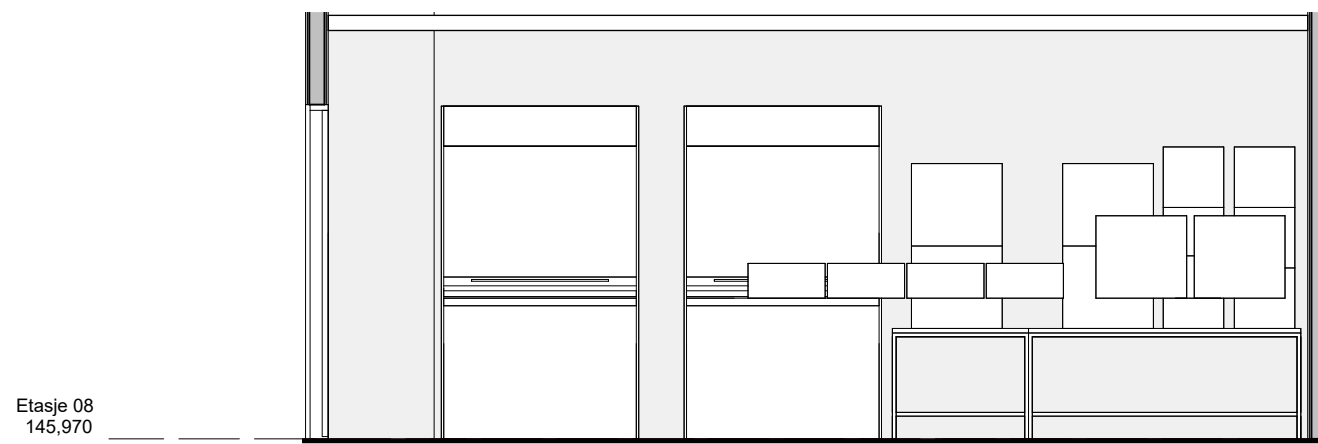
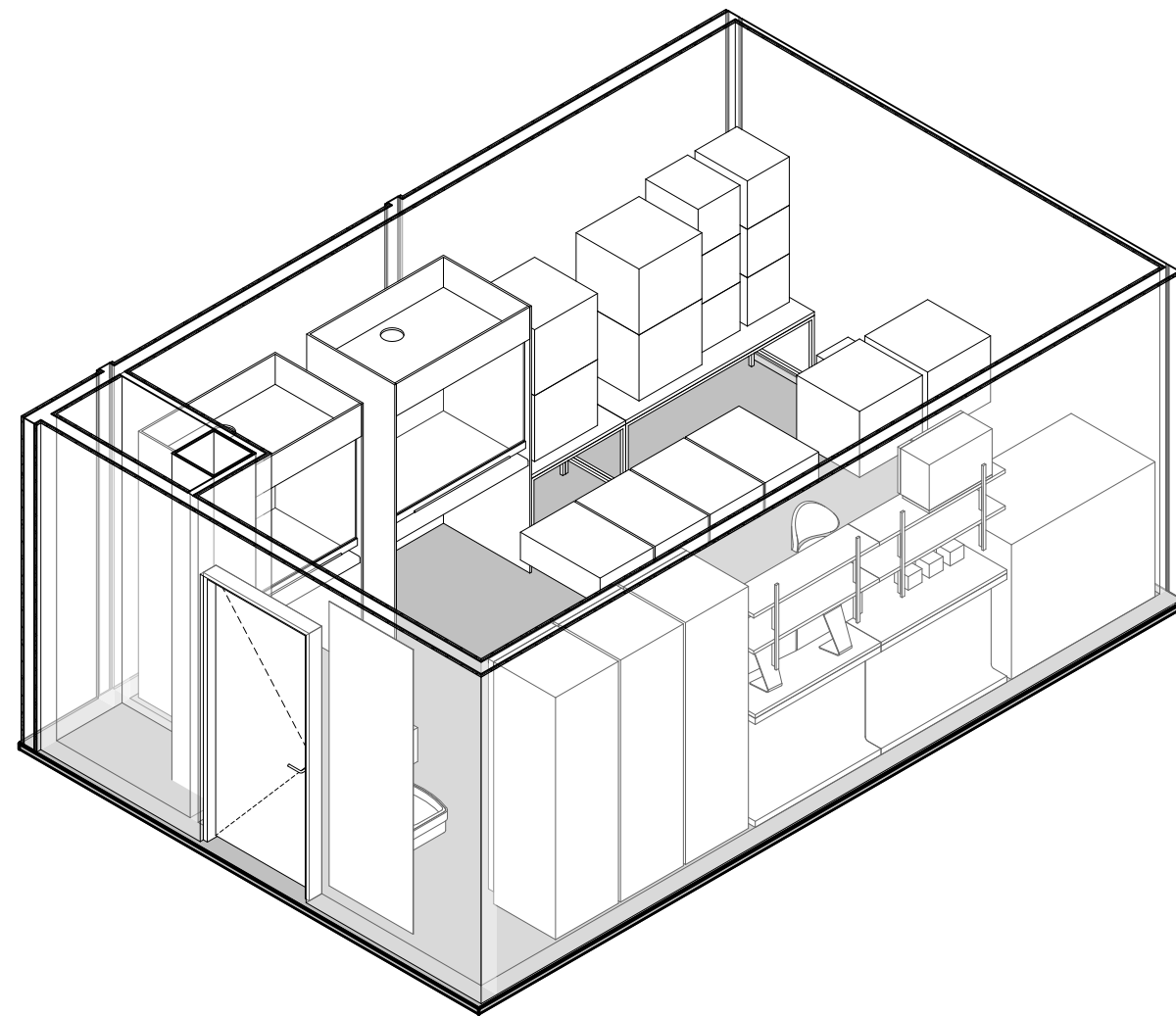
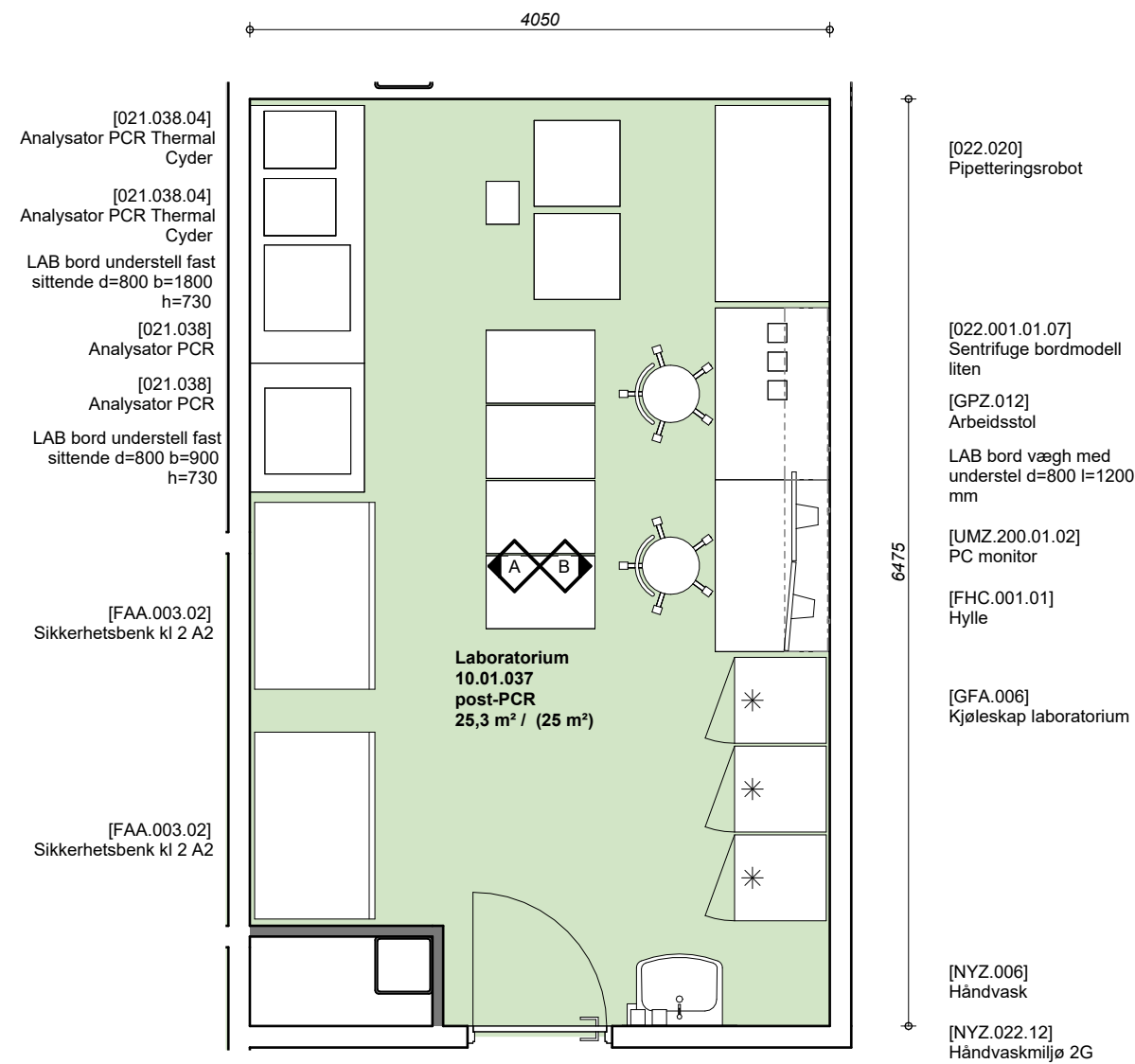

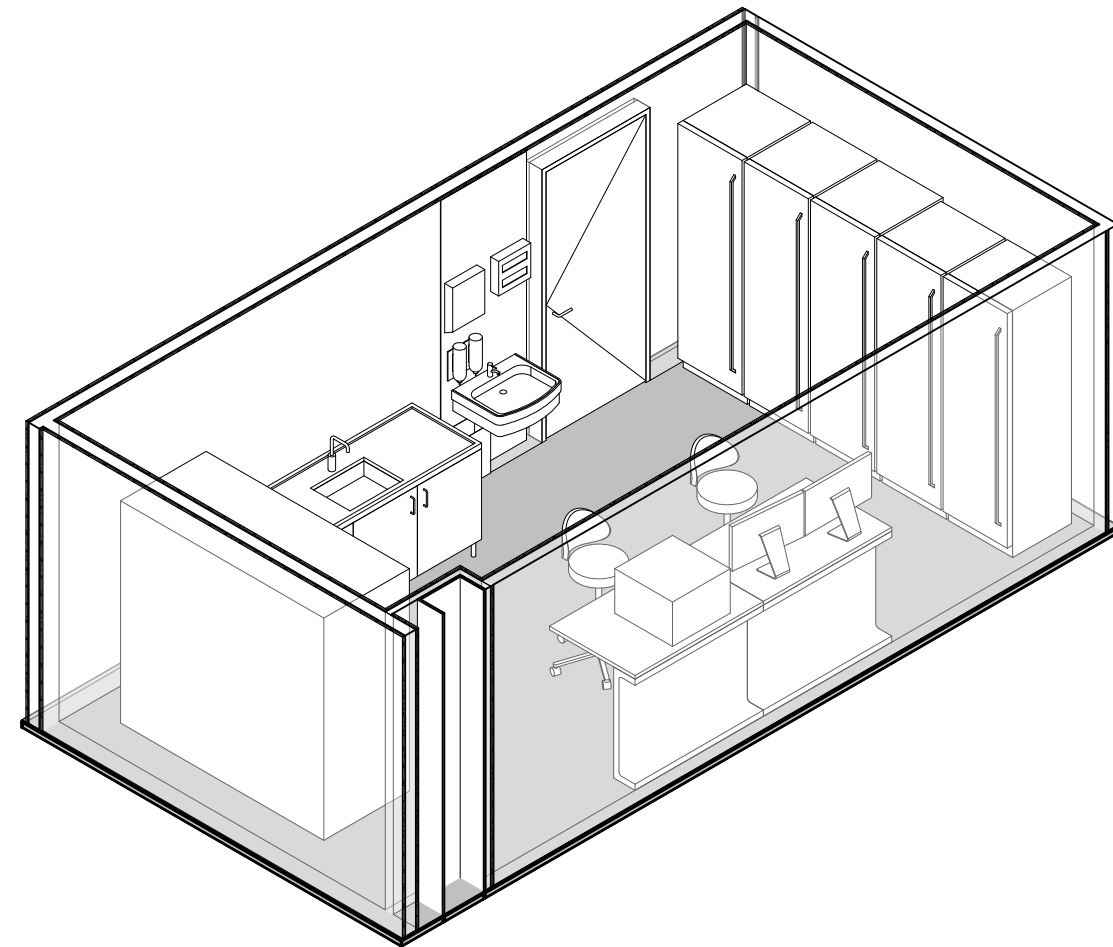
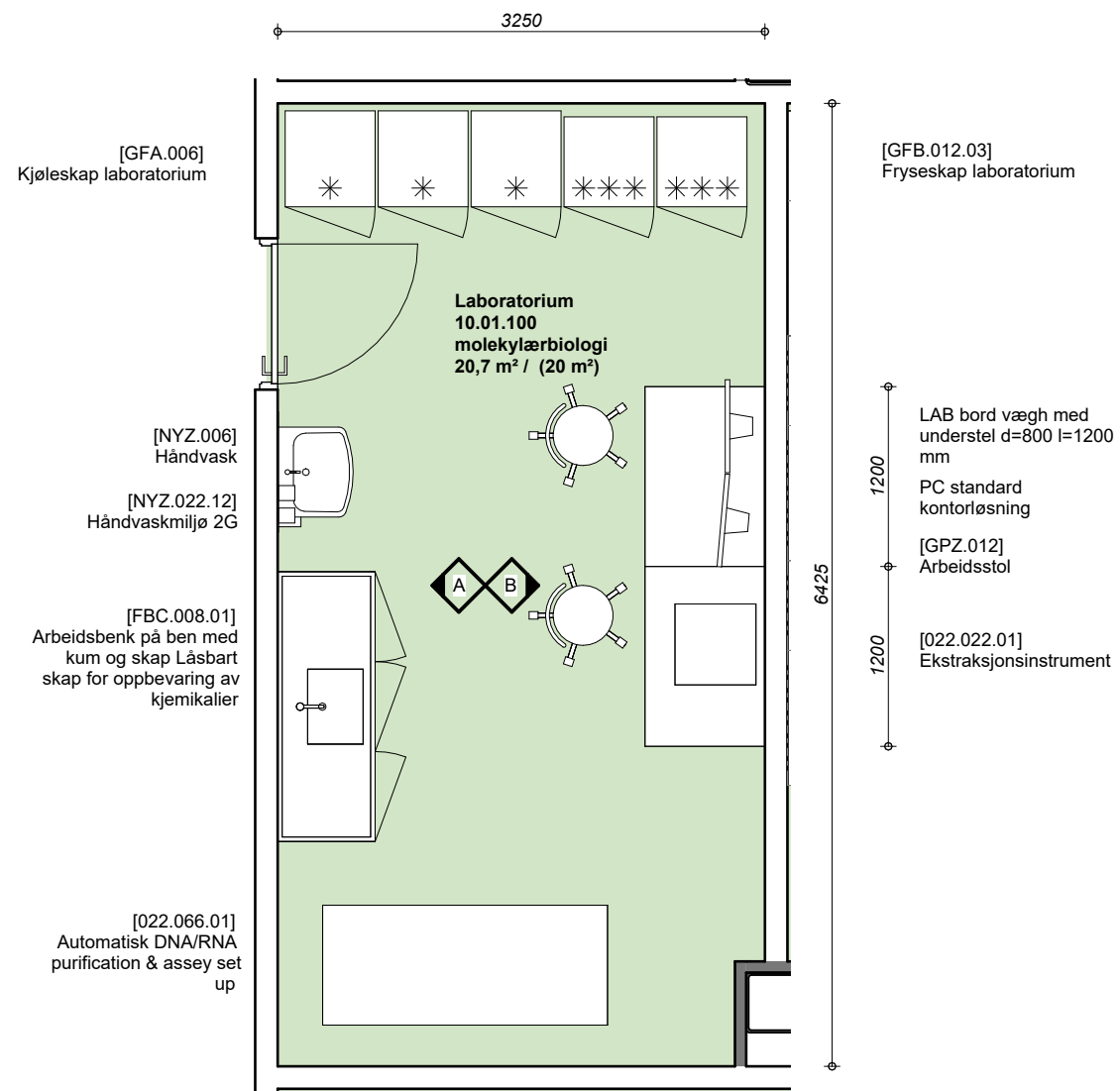

Etasje 08
145,970

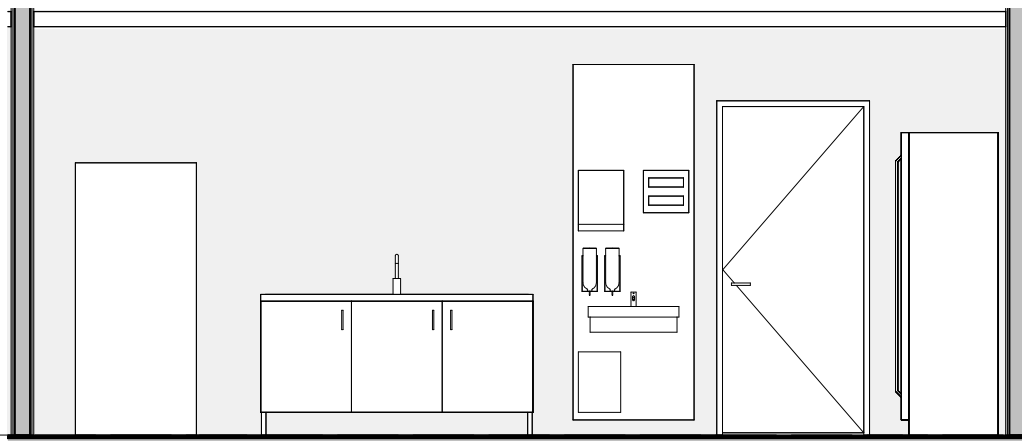

Etasje 08
145,970

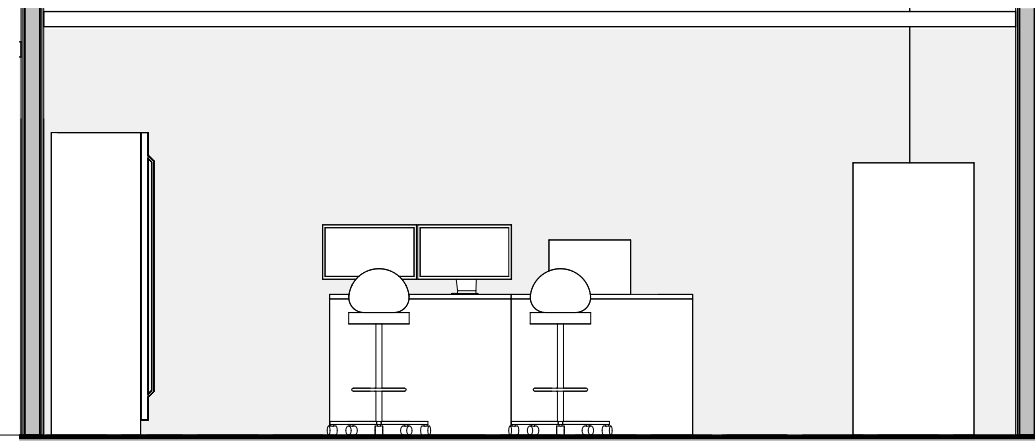

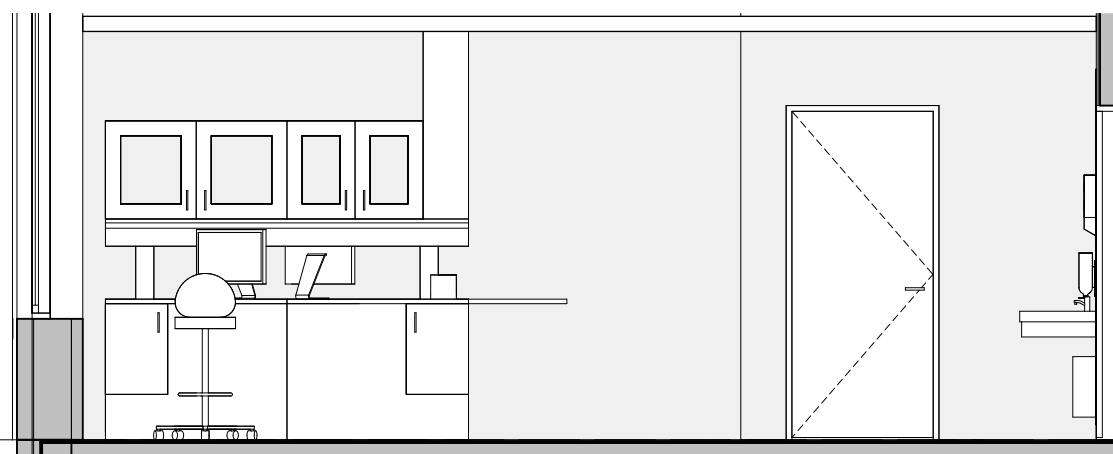
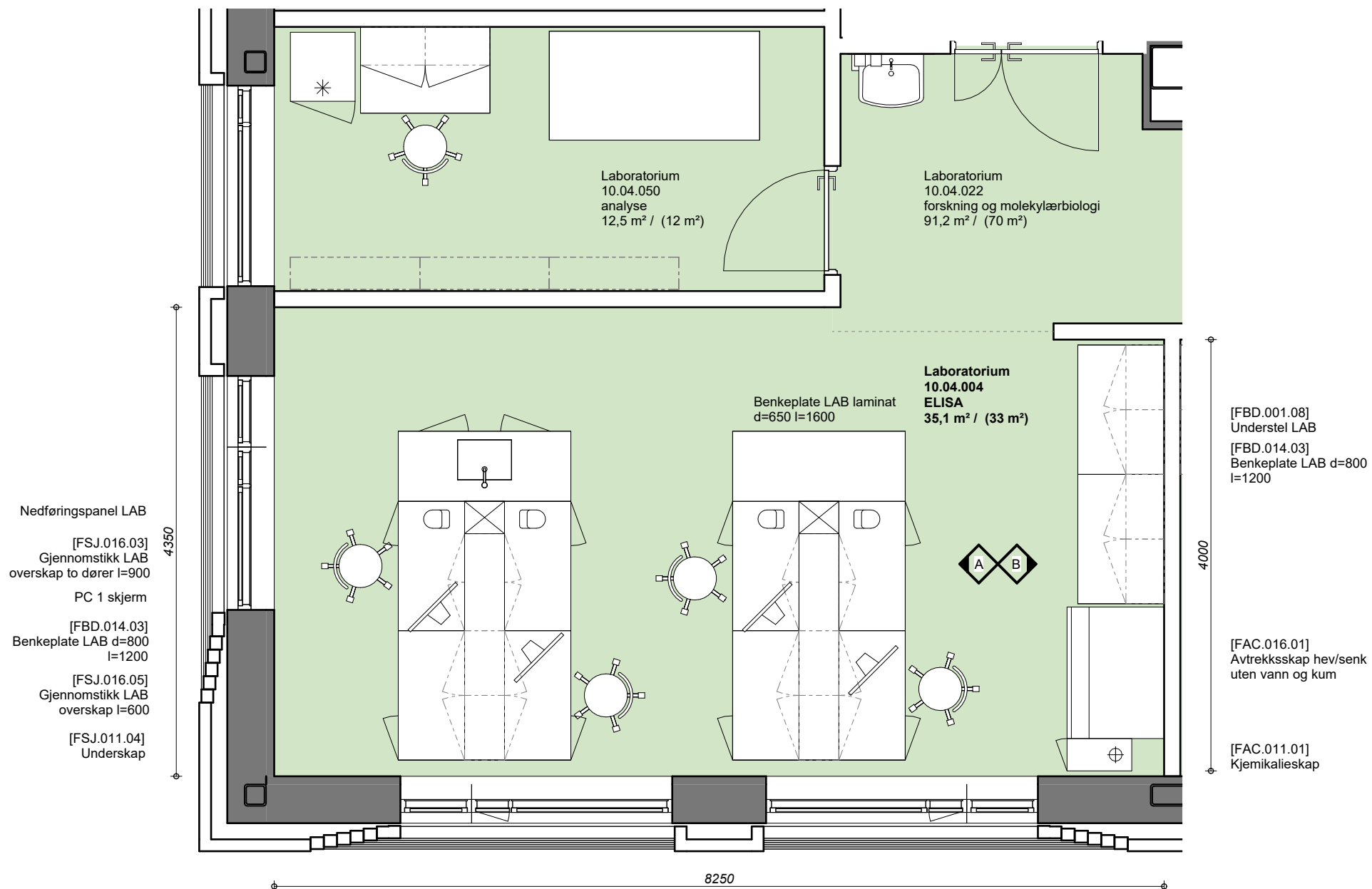

10.04.004 - Laboratorium - A | 1 : 50

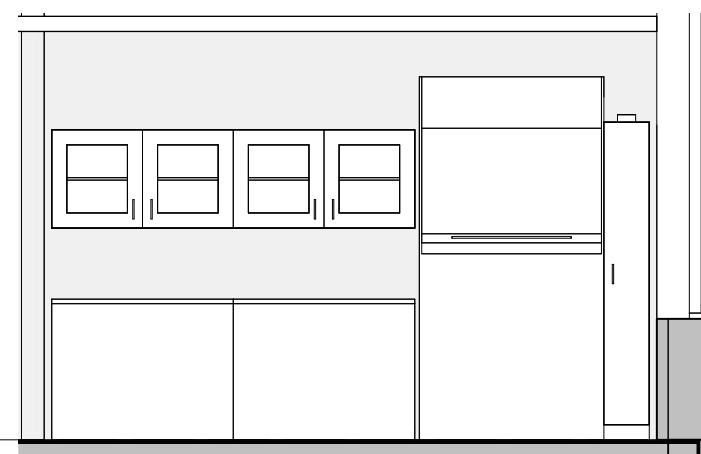

10.04.004 - Laboratorium - B | 1 : 50

Etasje 08
145,970

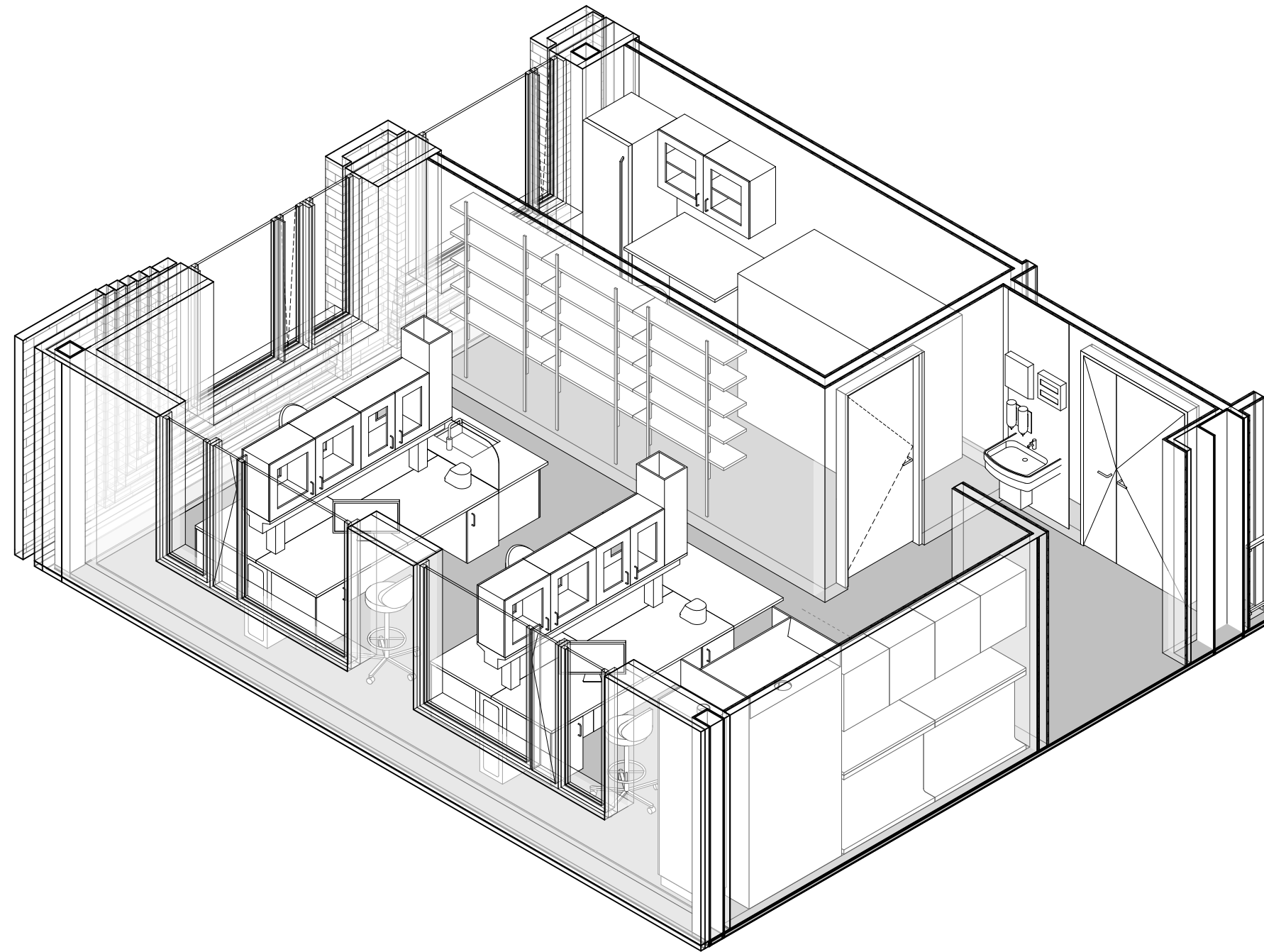

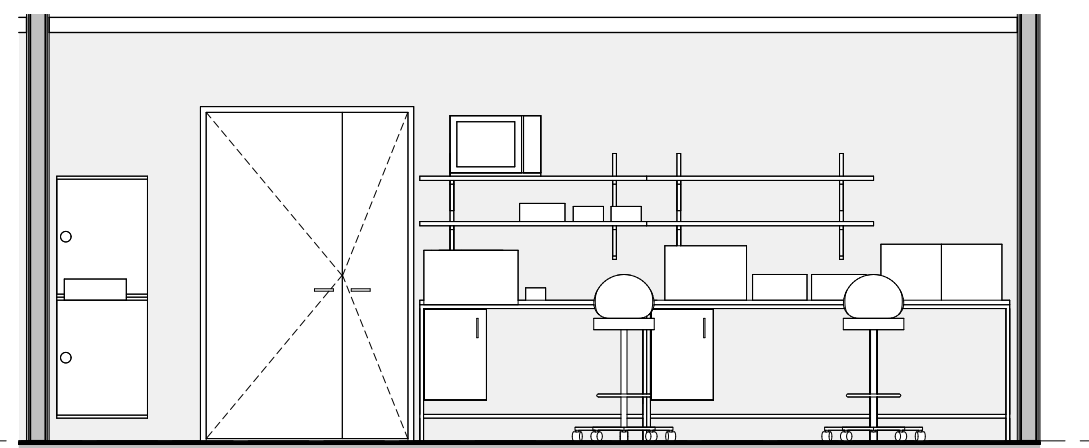
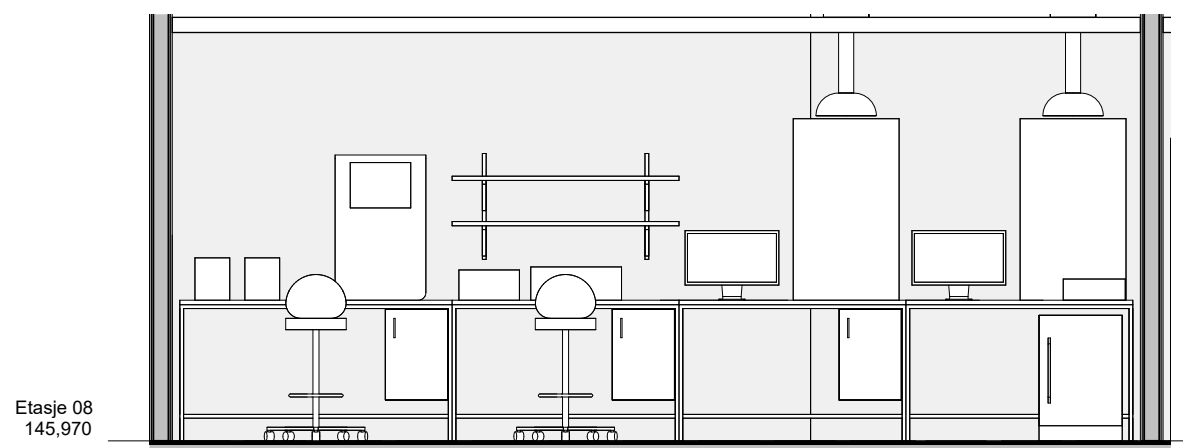
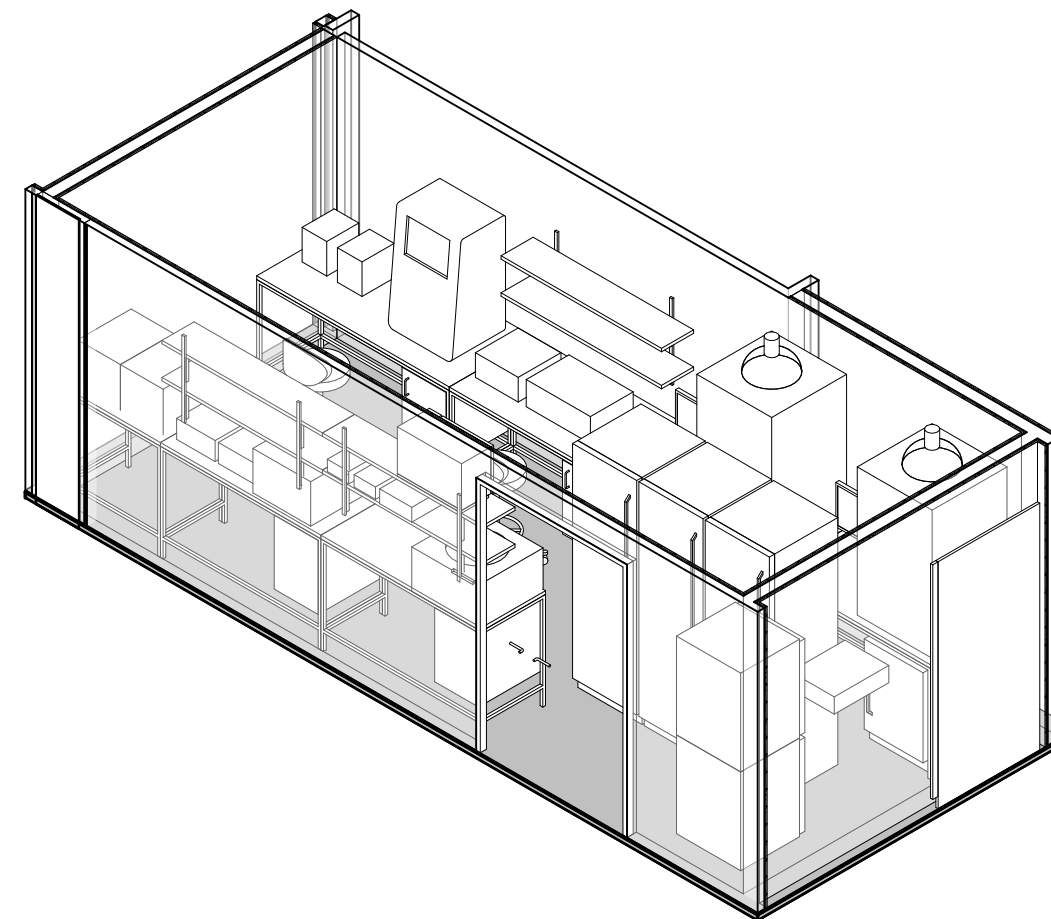
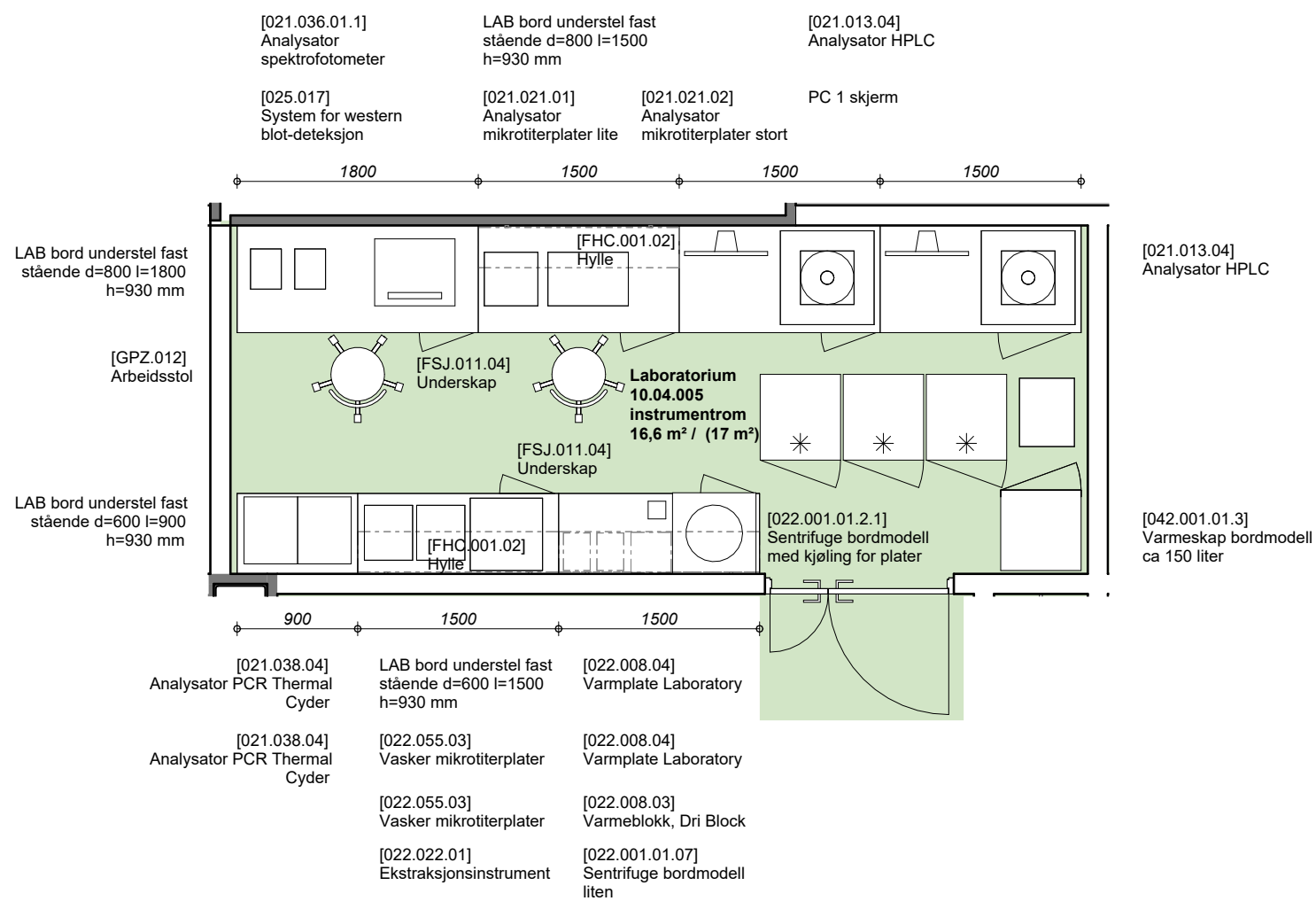

[NYZ.006]
Håndvask

[NYZ.022.12]
Håndvaskmiljø 2G

[GFB.012.03]
Fryseskap laboratorium

[UZB.013]
Nøddusj

[GFA.006.03]
Kjøleskap laboratorium

[GFB.012.03]
Fryseskap laboratorium

19250

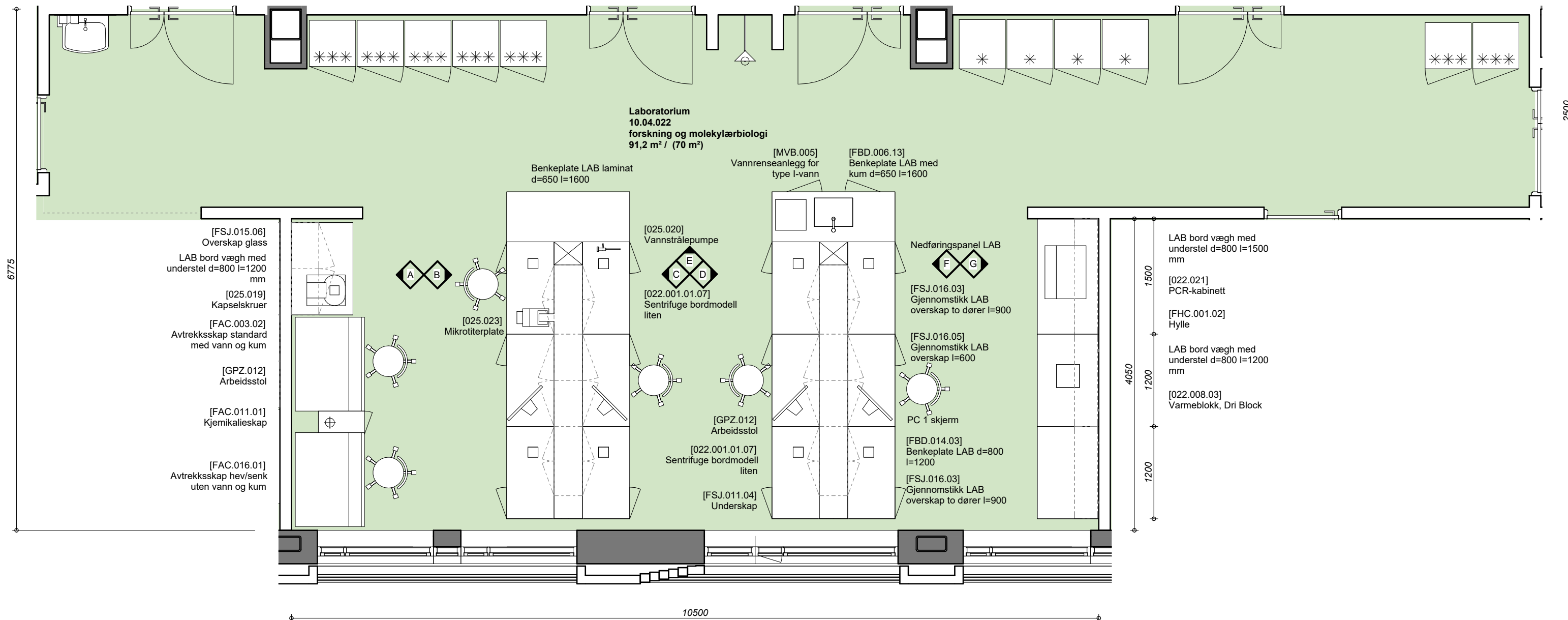

Etasje 08
145,970

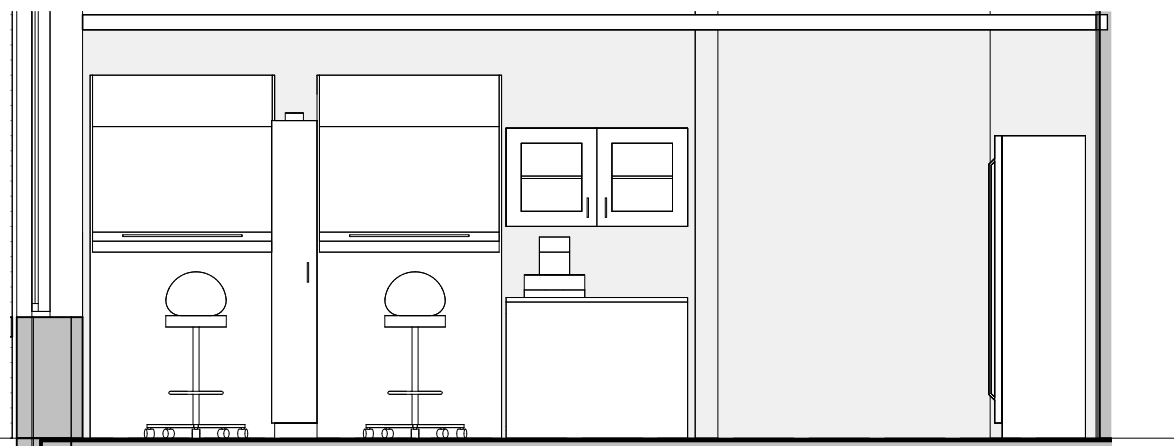

10.04.022 - Laboratorium - A | 1 : 50

Etasje 08
145,970

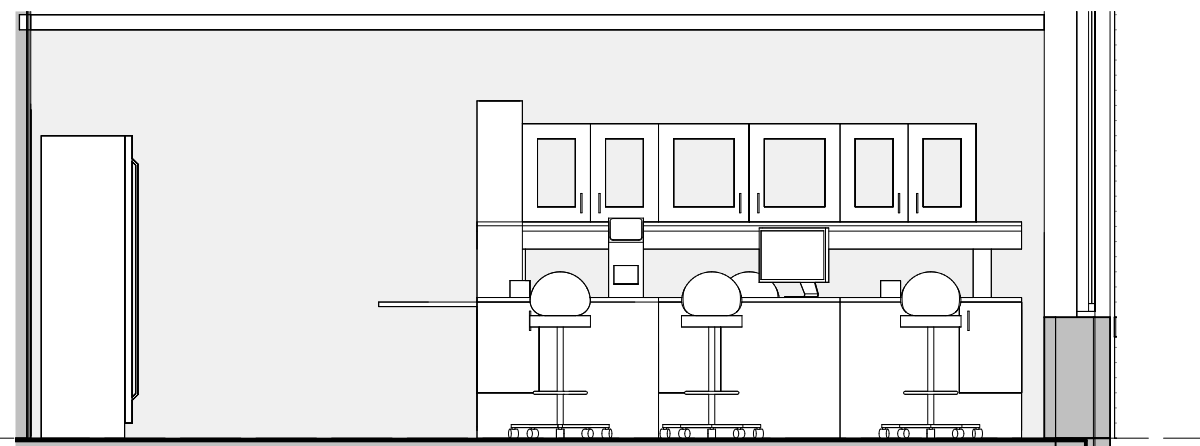

10.04.022 - Laboratorium - B | 1 : 50

Etasje 08
145,970

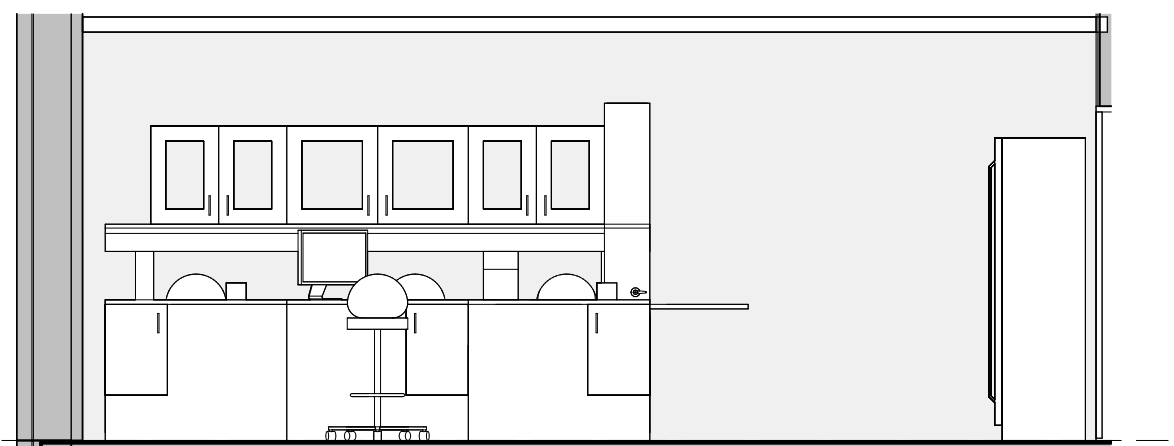

10.04.022 - Laboratorium - C | 1 : 50

Etasje 08
145,970

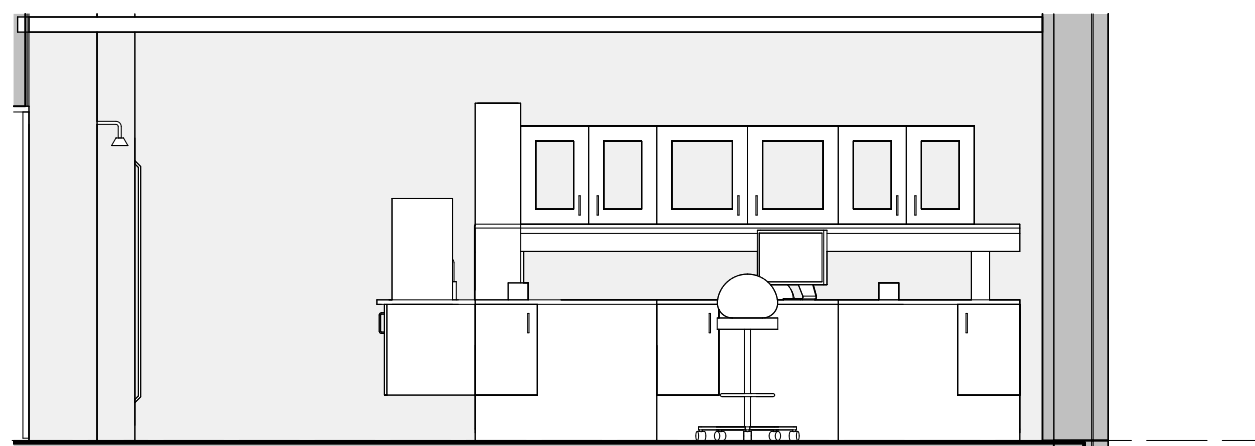

10.04.022 - Laboratorium - D | 1 : 50

Etasje 08
145,970

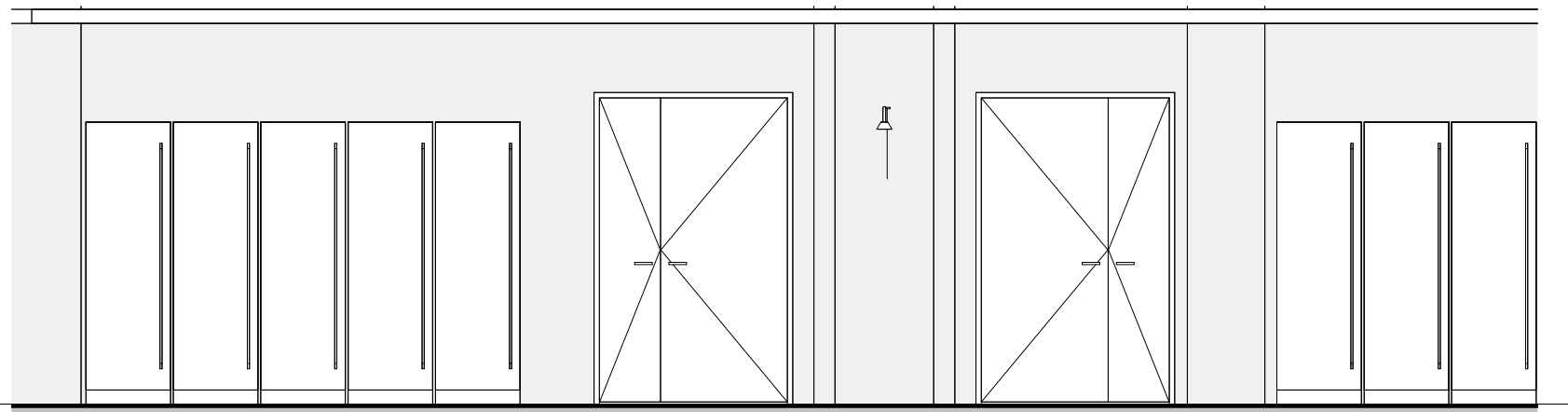

10.04.022 - Laboratorium - E | 1 : 50

Etasje 08
145,970

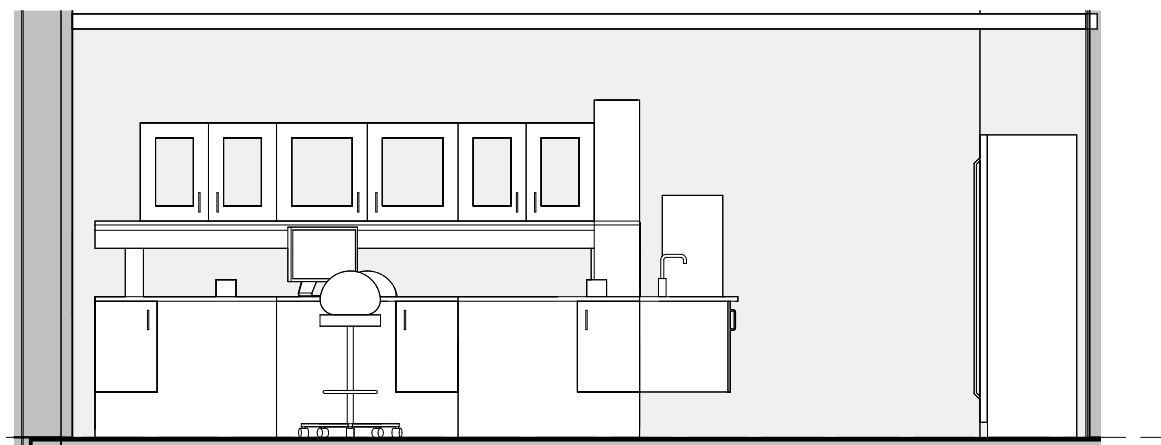

10.04.022 - Laboratorium - F | 1 : 50

Etasje 08
145,970

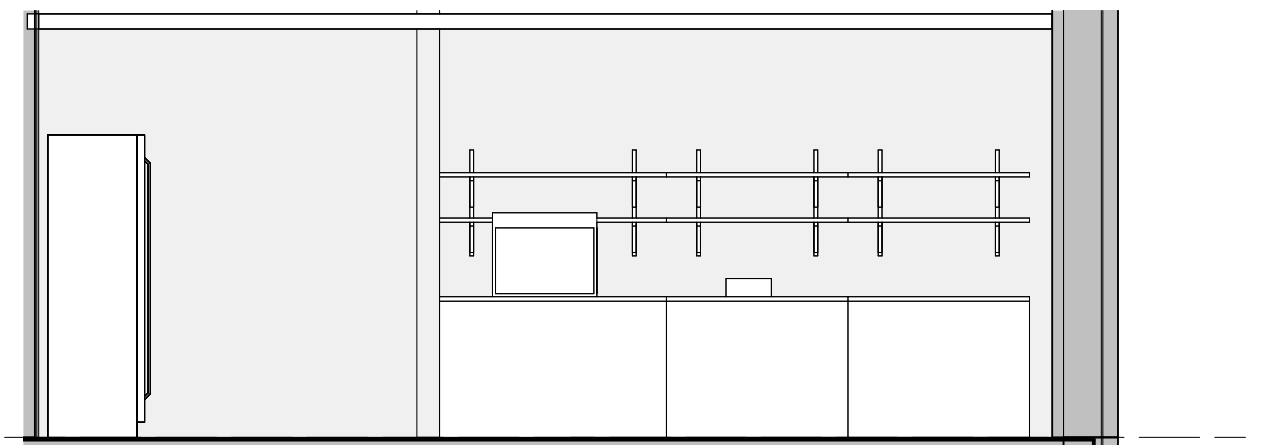

10.04.022 - Laboratorium - G | 1 : 50

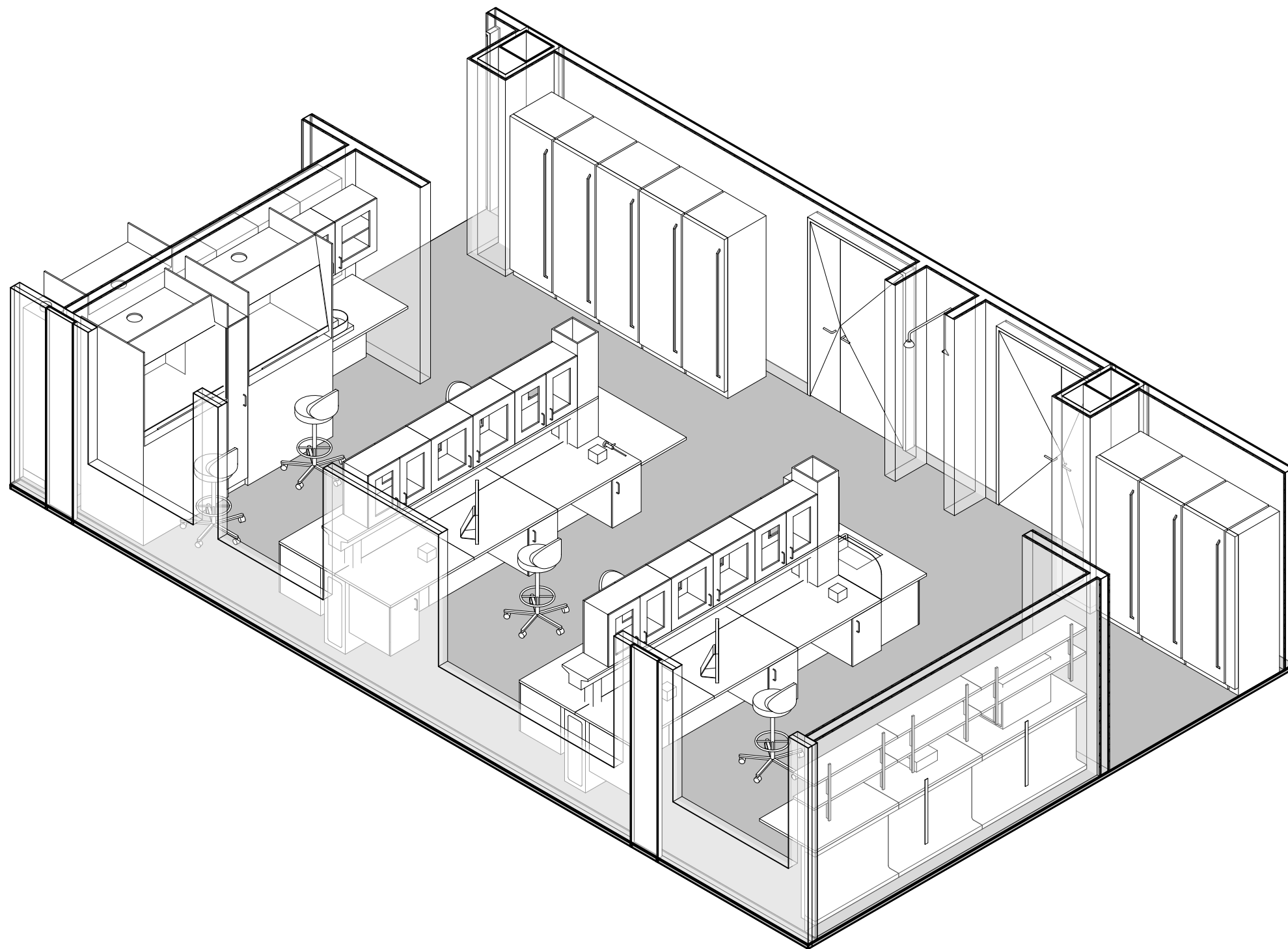

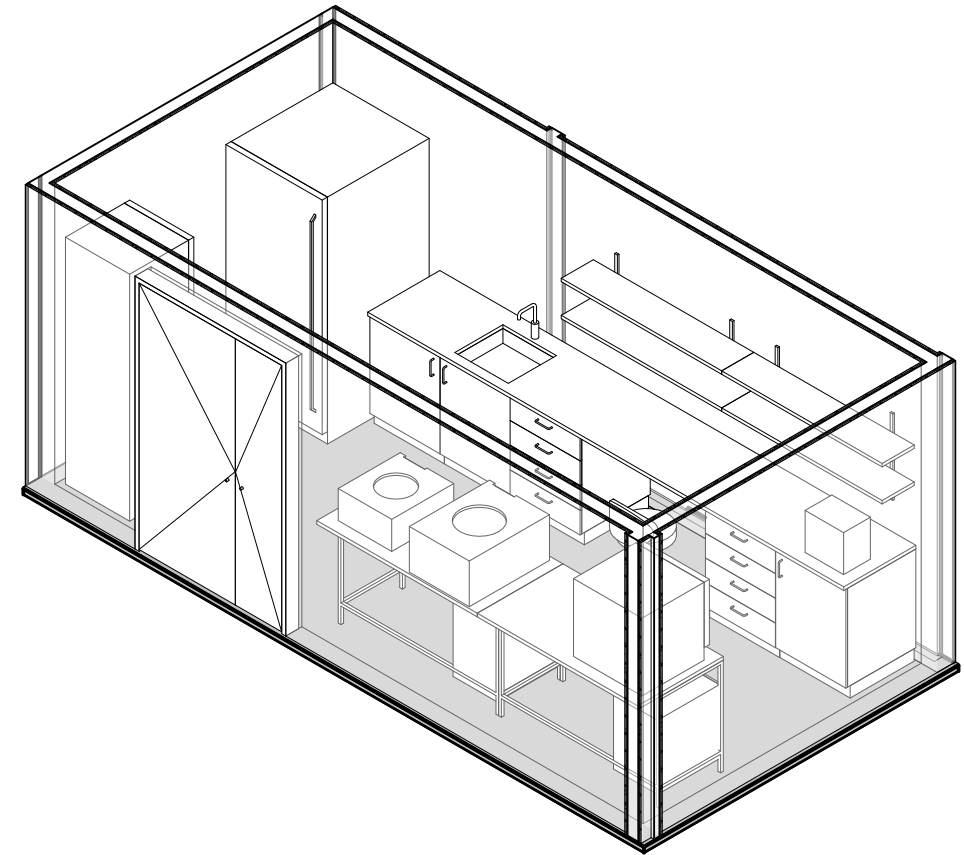
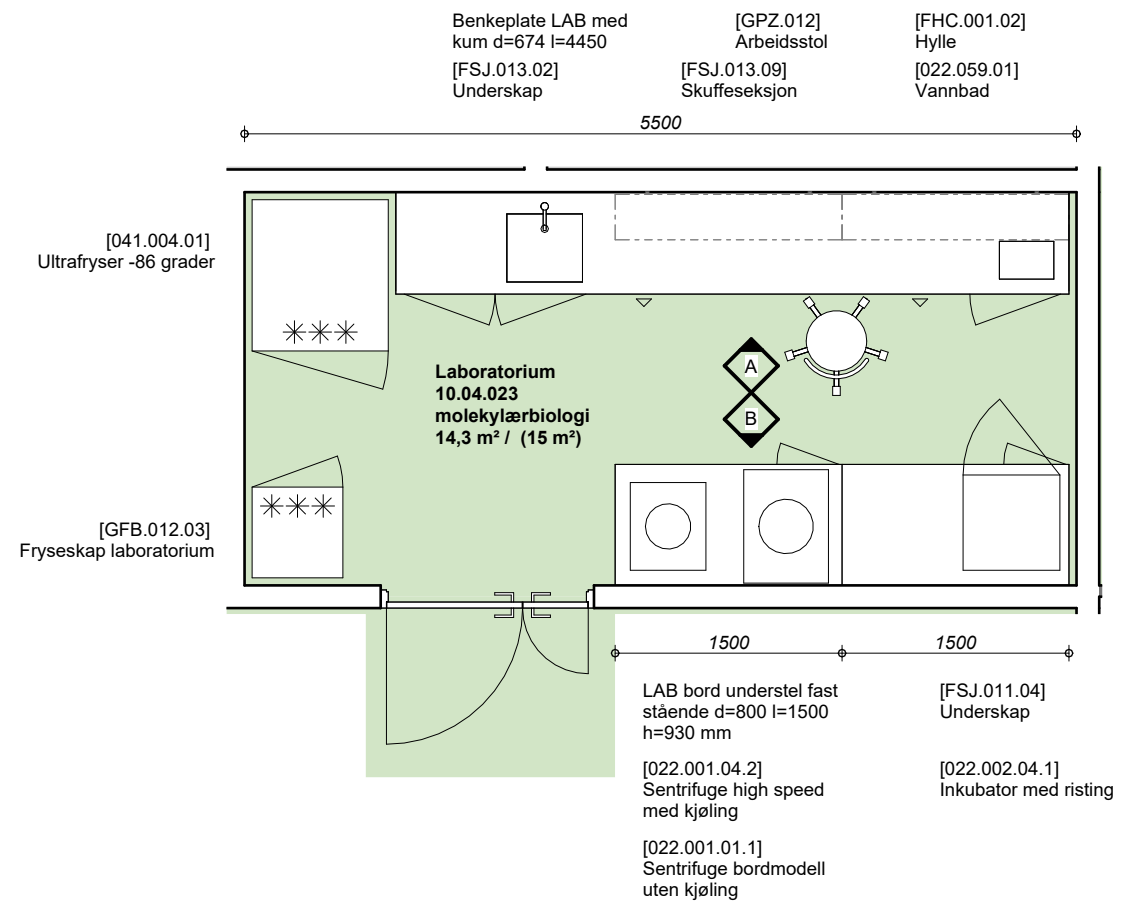

Etasje 08
145.970

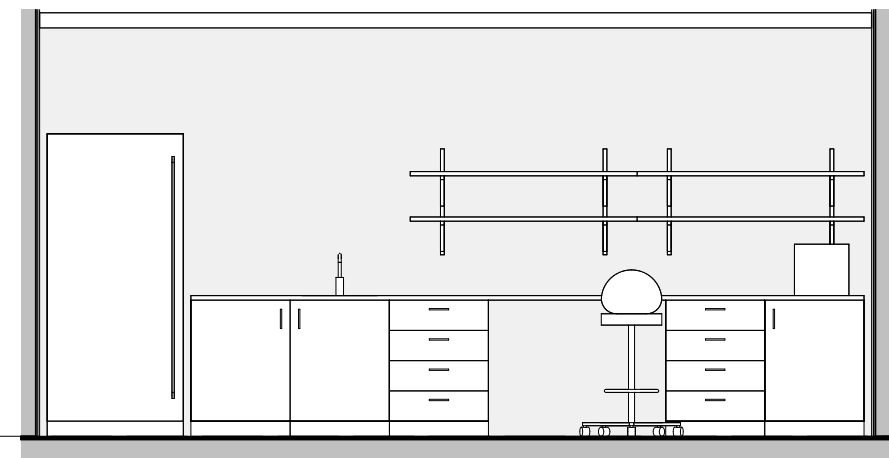

10.04.023 - Laboratorium - A | 1 : 50

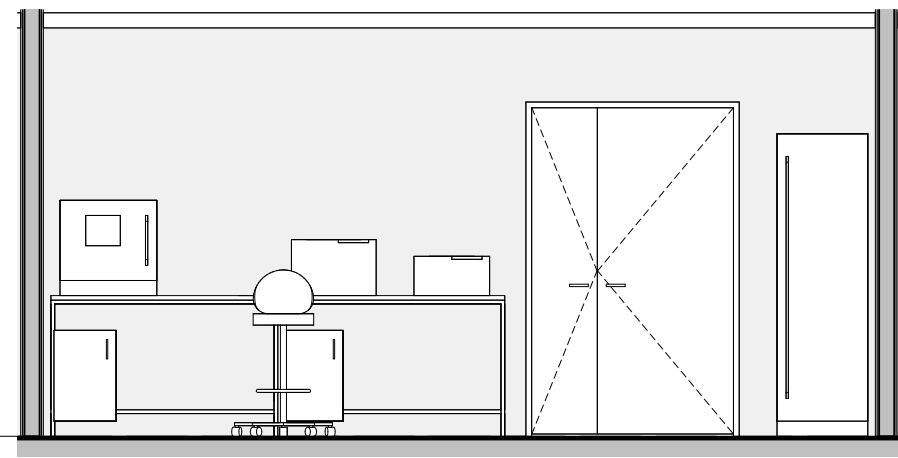

10.04.023 - Laboratorium - B | 1 : 50

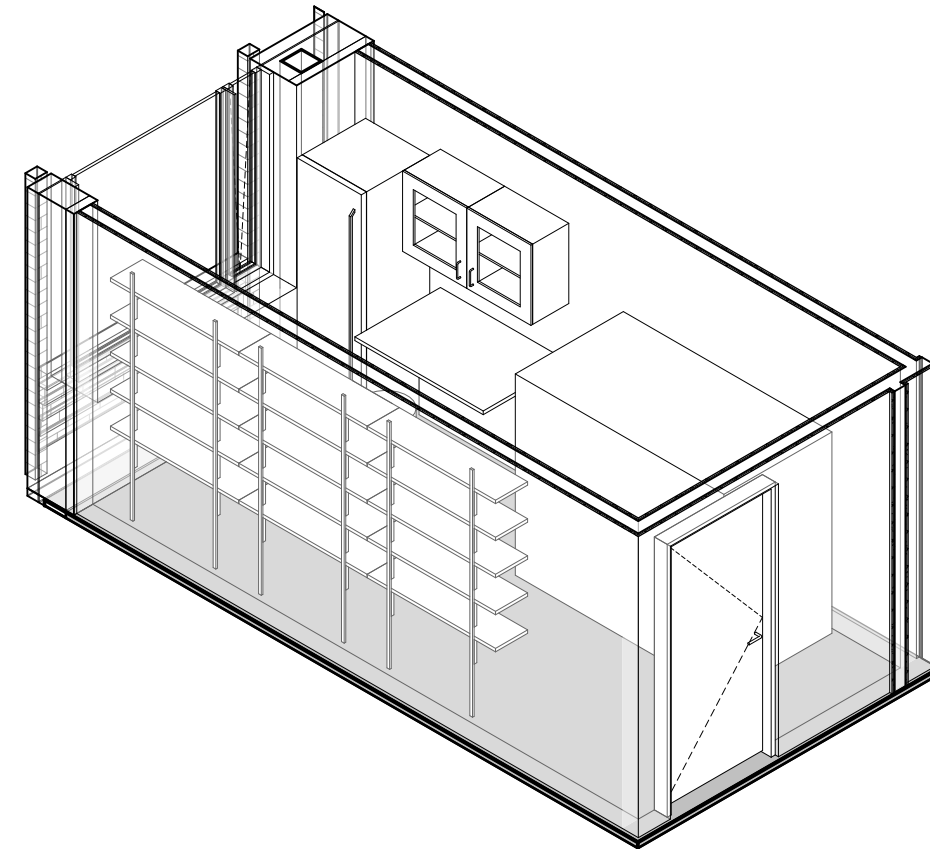
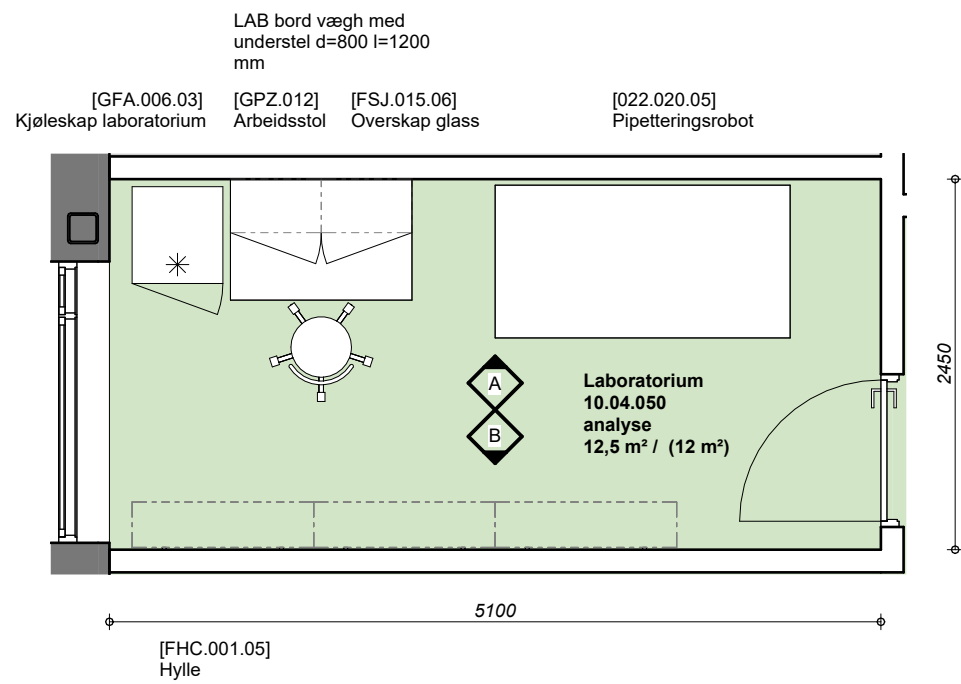

Etasje 08
 145,970

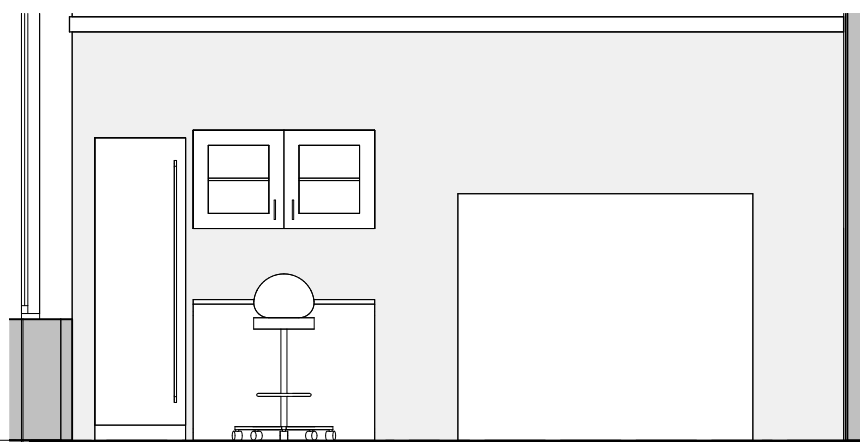

10.04.050 - Laboratorium - A | 1 : 50

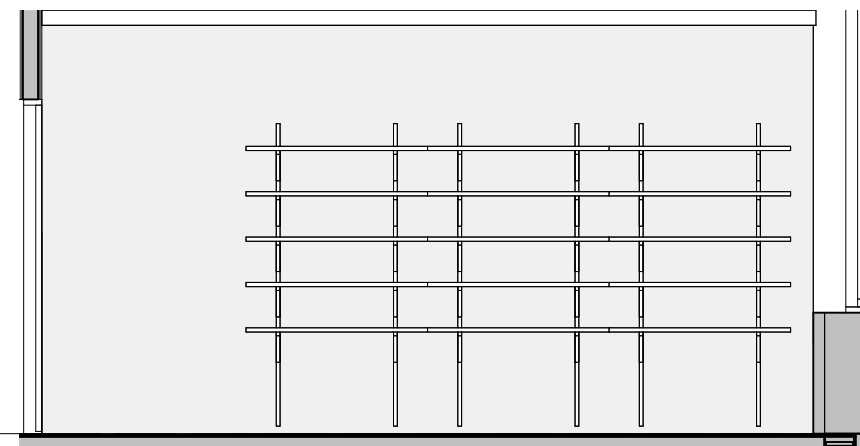

10.04.050 - Laboratorium - B | 1 : 50

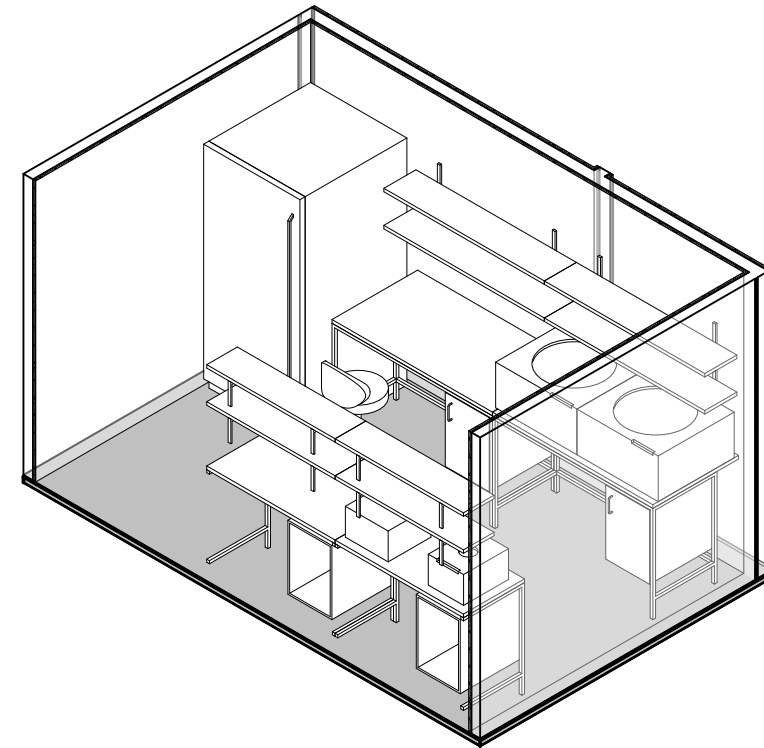
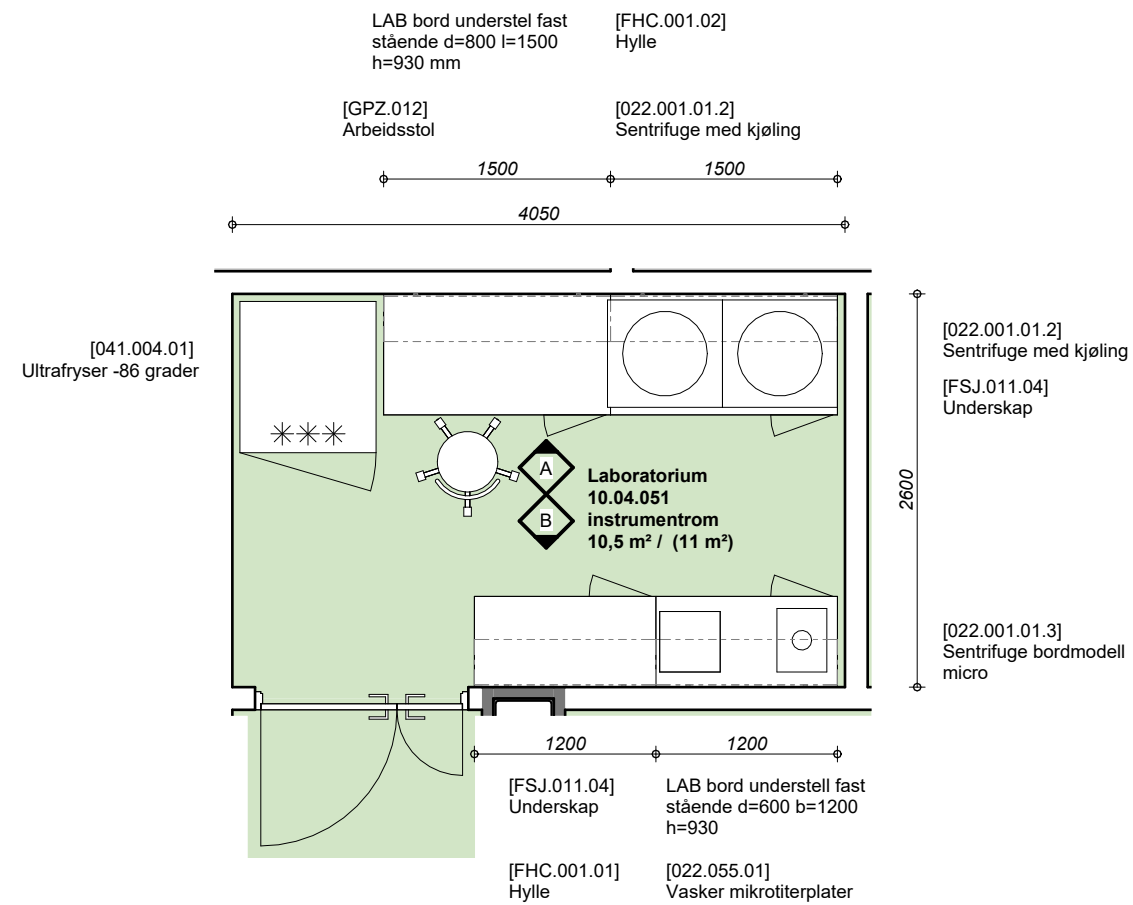

Etasje 08
145,970

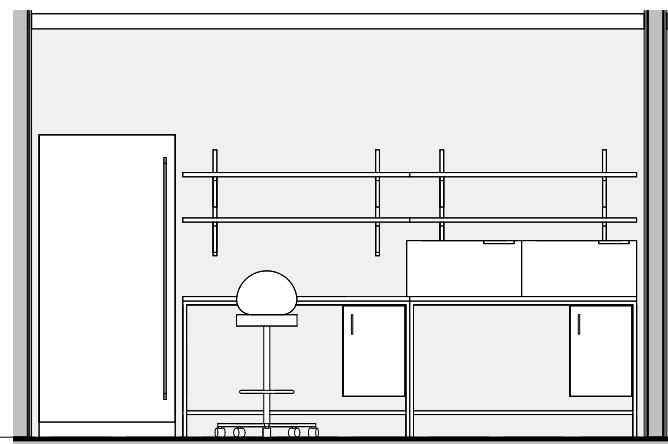

10.04.051 - Laboratorium - A | 1 : 50

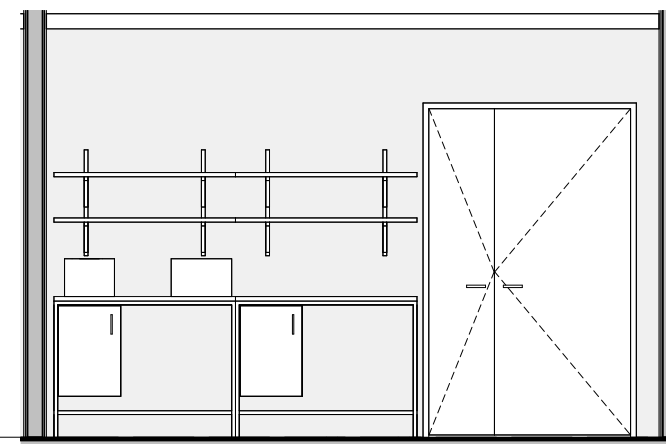

10.04.051 - Laboratorium - B | 1 : 50

Gruppe V - Hormon og Ernæringslab., Romskjemaer etasje 09

			Møte	
3. Romskjema etasje 09 1:50			1	2
03001_V_MN_09_LI_002	Innhold romskjemaer etasje 09			
V_Rom 10.04.001a	Laboratorium, instrumentrom - plan	Hormon og Ernæring	X	X
V_Rom 10.04.001b	Laboratorium, instrumentrom - 3D	Hormon og Ernæring	X	X
V_Rom 10.04.003	Laboratorium, instrumentrom gammateller	Hormon og Ernæring	X	X
V_Rom 10.04.006	Laboratorium, radioaktivitet	Hormon og Ernæring	X	X
V_Rom 10.04.007	Laboratorium, instrumentrom	Hormon og Ernæring	X	X
V_Rom 10.04.008a	Laboratorium, kromatografi - plan	Hormon og Ernæring	X	X
V_Rom 10.04.008b	Laboratorium, kromatografi - oppriss	Hormon og Ernæring		X
V_Rom 10.04.008c	Laboratorium, kromatografi - 3D	Hormon og Ernæring	X	X
V_Rom 10.04.012	Lager, fryser	Hormon og Ernæring	X	X
V_Rom 10.04.015a	Laboratorium, instrumentrom LC-MS/MS 1 - plan og 3D	Hormon og Ernæring	X	X
V_Rom 10.04.015b	Laboratorium, instrumentrom LC-MS/MS 1 - oppriss	Hormon og Ernæring		X
V_Rom 10.04.017	Laboratorium, instrumentrom LC-MS/MS 2	Hormon og Ernæring	X	X
V_Rom 10.04.018a	Laboratorium, kromatografi - plan	Hormon og Ernæring	X	X
V_Rom 10.04.018b	Laboratorium, kromatografi - oppriss	Hormon og Ernæring		X
V_Rom 10.04.018c	Laboratorium, kromatografi - oppriss	Hormon og Ernæring		X
V_Rom 10.04.018d	Laboratorium, kromatografi - 3D	Hormon og Ernæring	X	X
V_Rom 10.04.019	Arbeidsrom, operatør	Hormon og Ernæring	X	X
V_Rom 10.04.021	Laboratorium, instrumentrom	Hormon og Ernæring	X	X
V_Rom 10.04.026a	Laboratorium, prøvemottak - plan og 3D	Hormon og Ernæring	X	X
V_Rom 10.04.026b	Laboratorium, prøvemottak - oppriss	Hormon og Ernæring		X
V_Rom 10.04.027	Laboratorium, veierom	Hormon og Ernæring	X	X

Programmert areal (areal i parentes): Rommets planlagte areal slik det er programmert innenfor arealrammen for å ivareta rommet funksjon.

Prosjektert areal (areal uten parentes): Rommets tegnede areal slik det er innplassert og tilpasset det enkelte bygg. Det prosjekterte arealet kan derfor avvike noe fra programmert areal, men skal fortsatt ivareta rommets funksjon.

Overmøblerte rom I følgende rom kan romprogrammet ikke oppfylles innenfor romgeometrien og romstørrelsen.

10.01.033
10.01.037
10.01.100

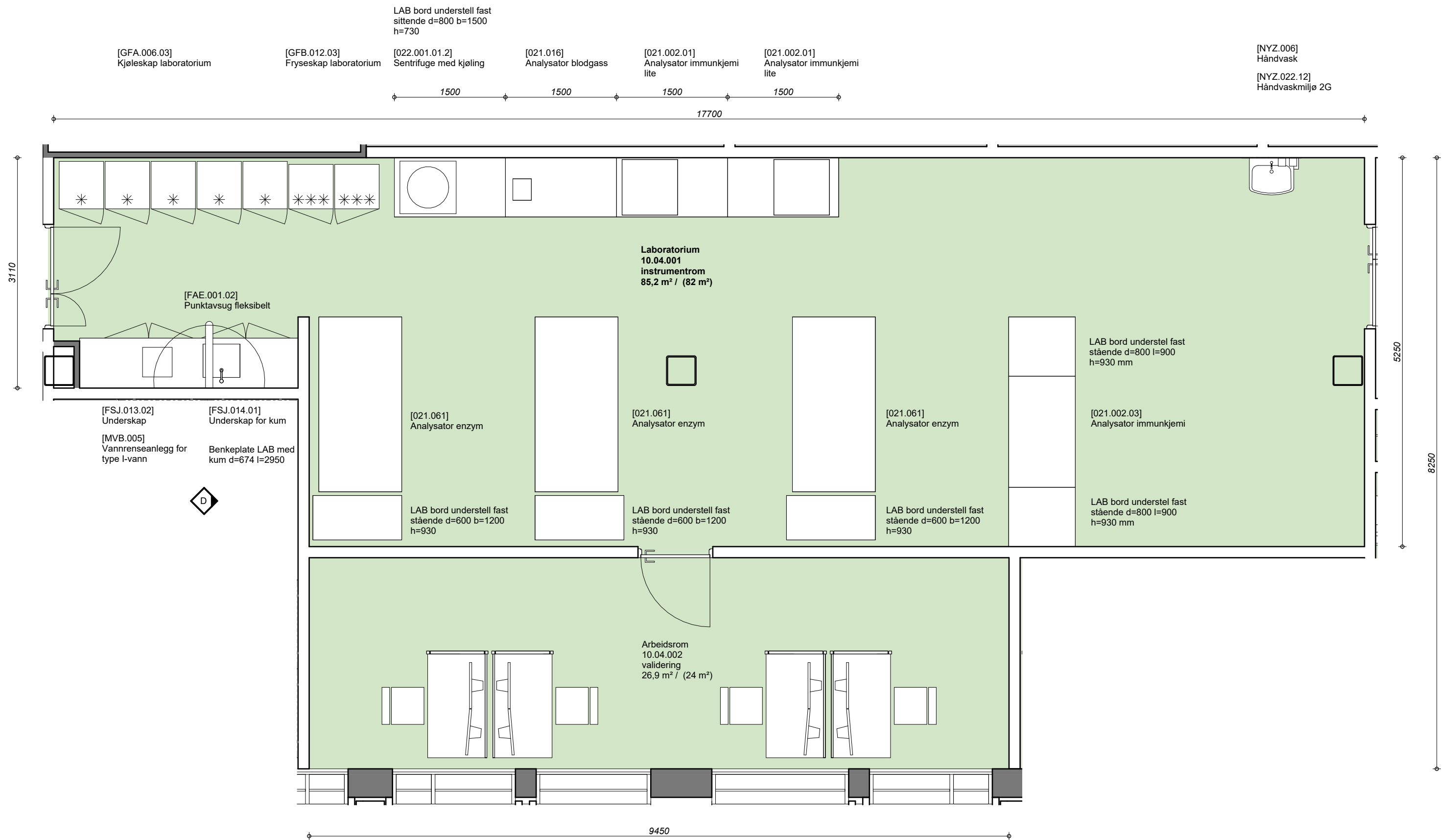

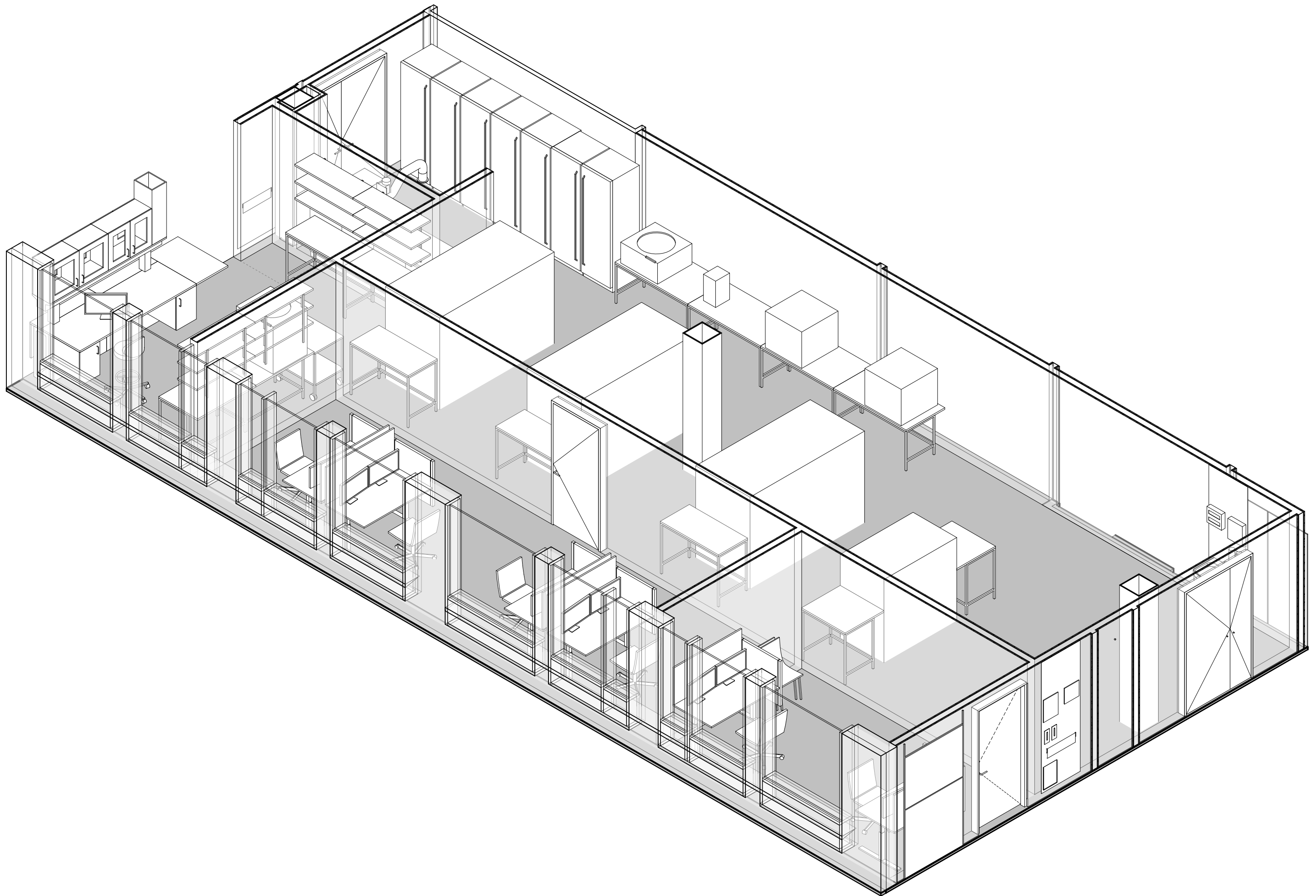

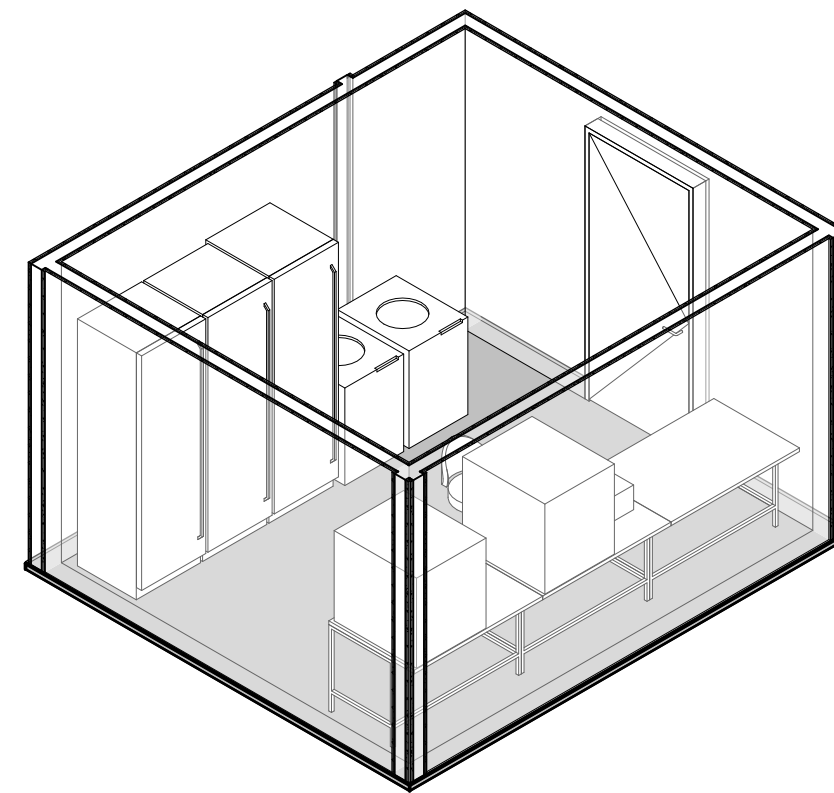
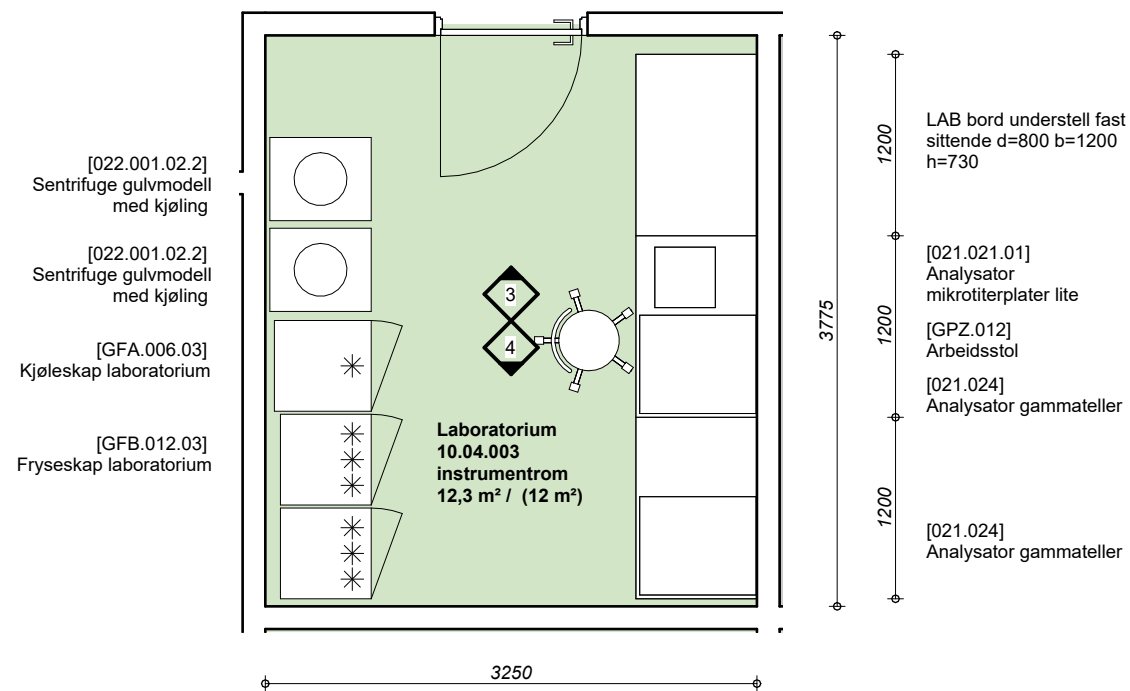

Etasje 09
150,170

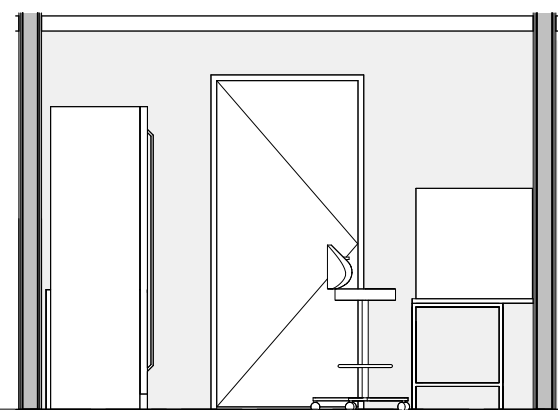

10.04.003 - Laboratorium - A | 1 : 50

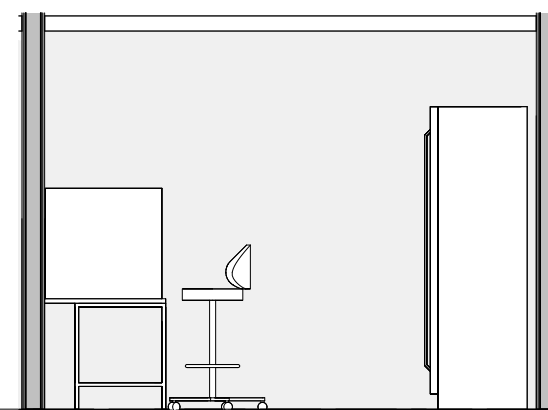

10.04.003 - Laboratorium - B | 1 : 50

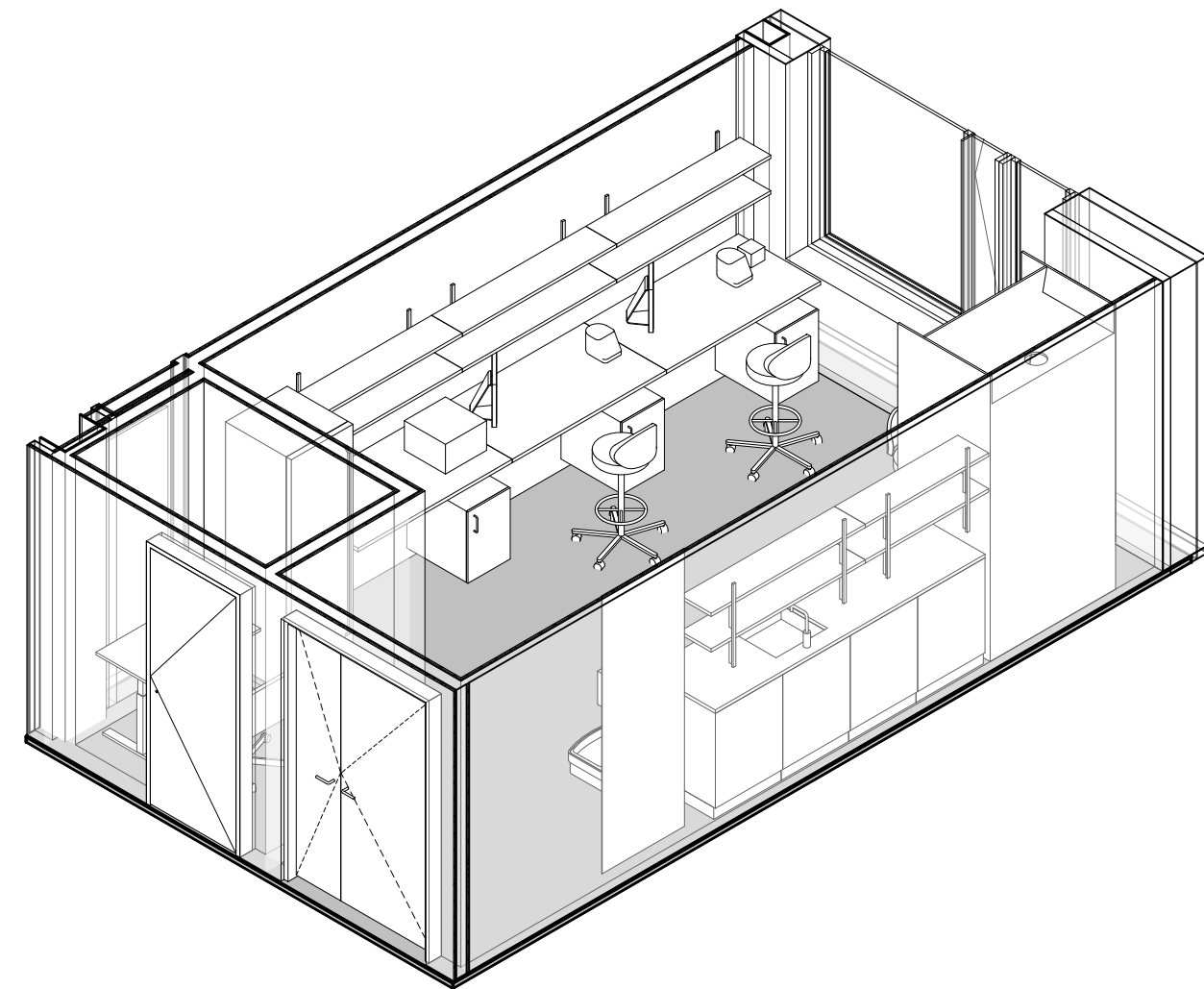
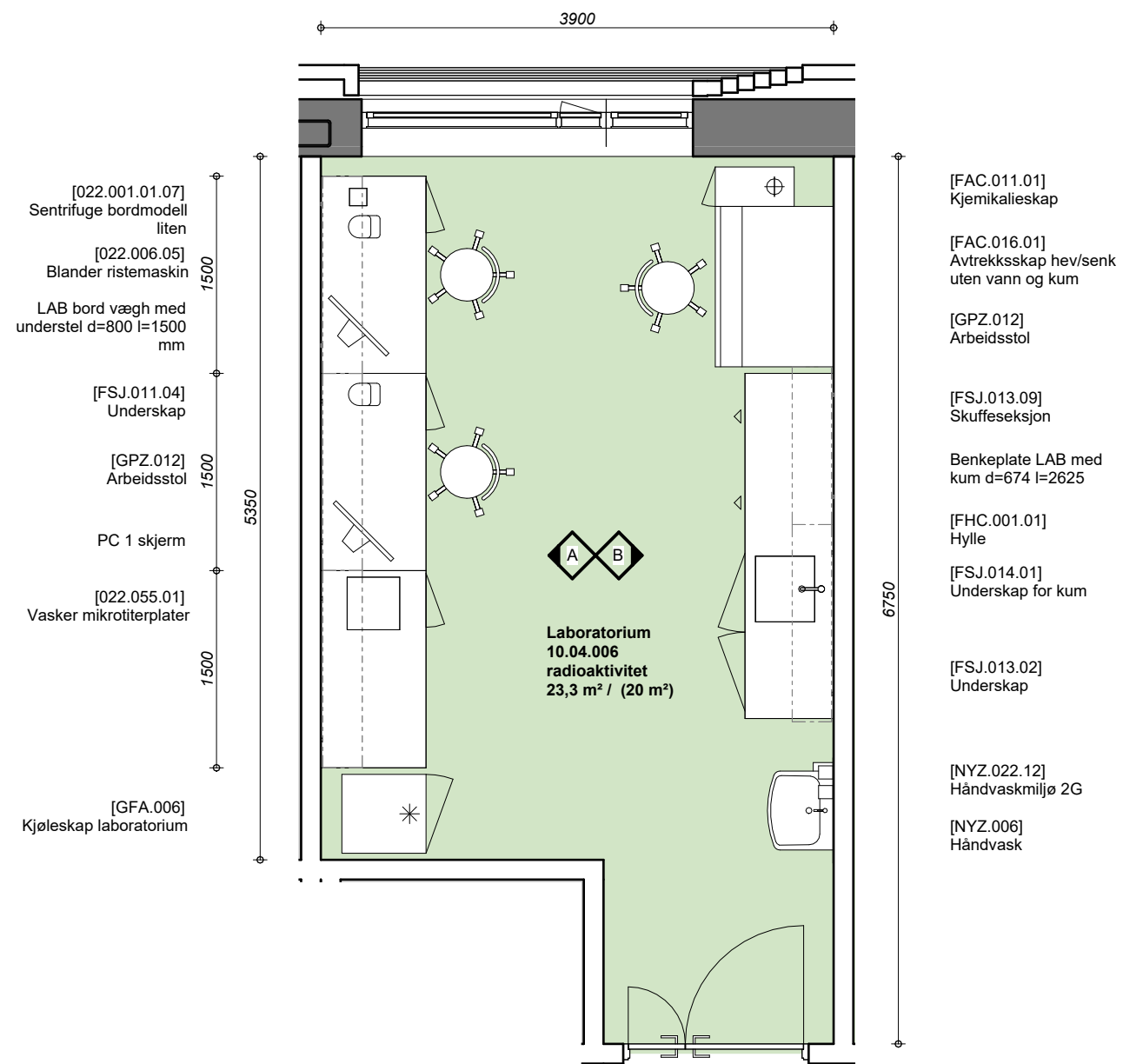

Etasje 09
150,170

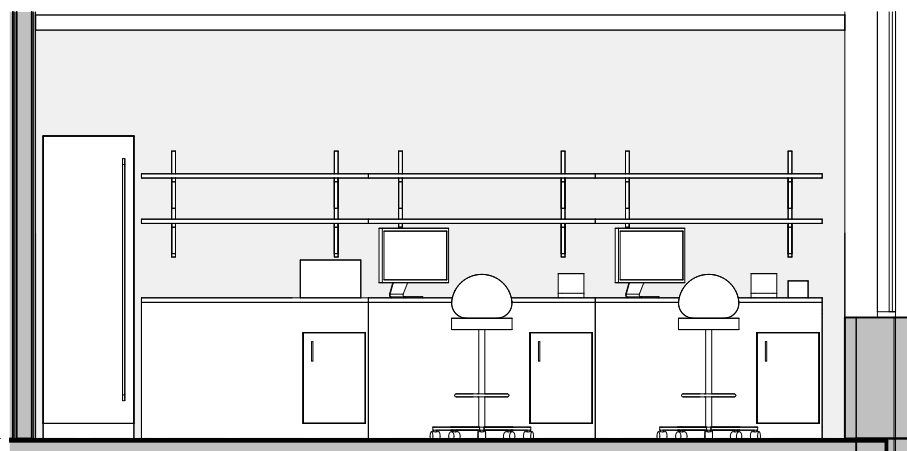

10.04.006 - Laboratorium - A | 1 : 50

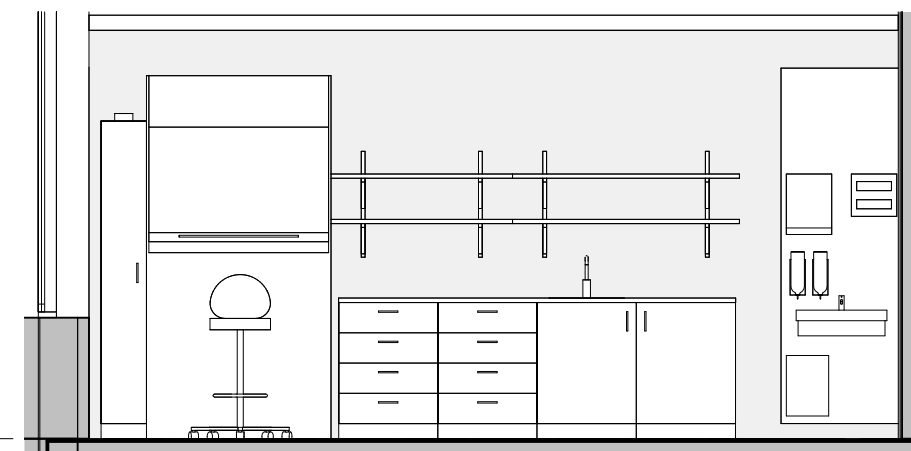

10.04.006 - Laboratorium - B | 1 : 50

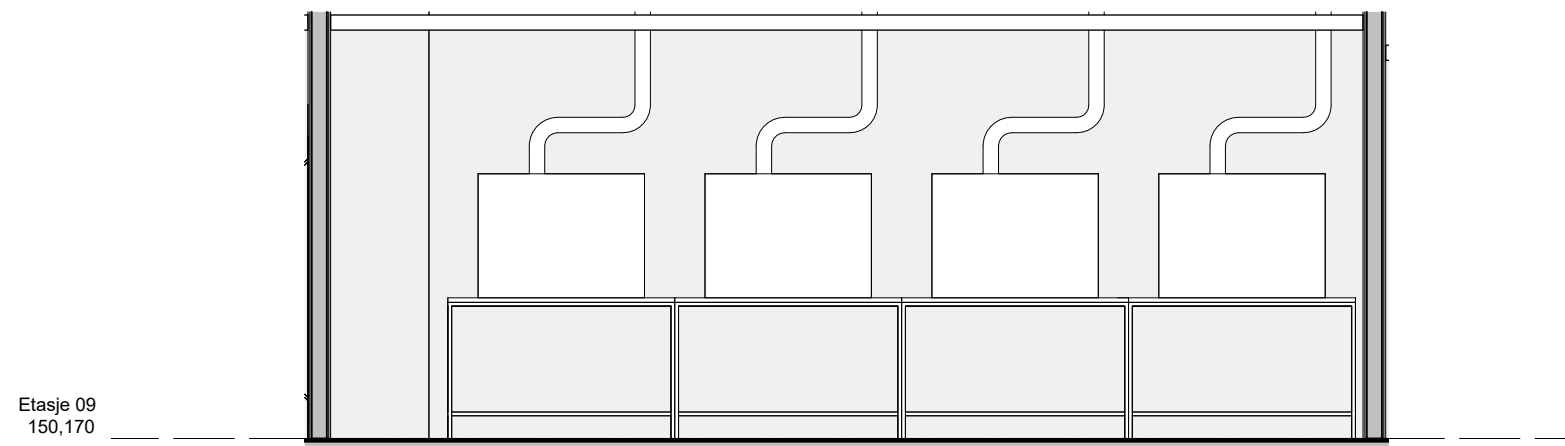
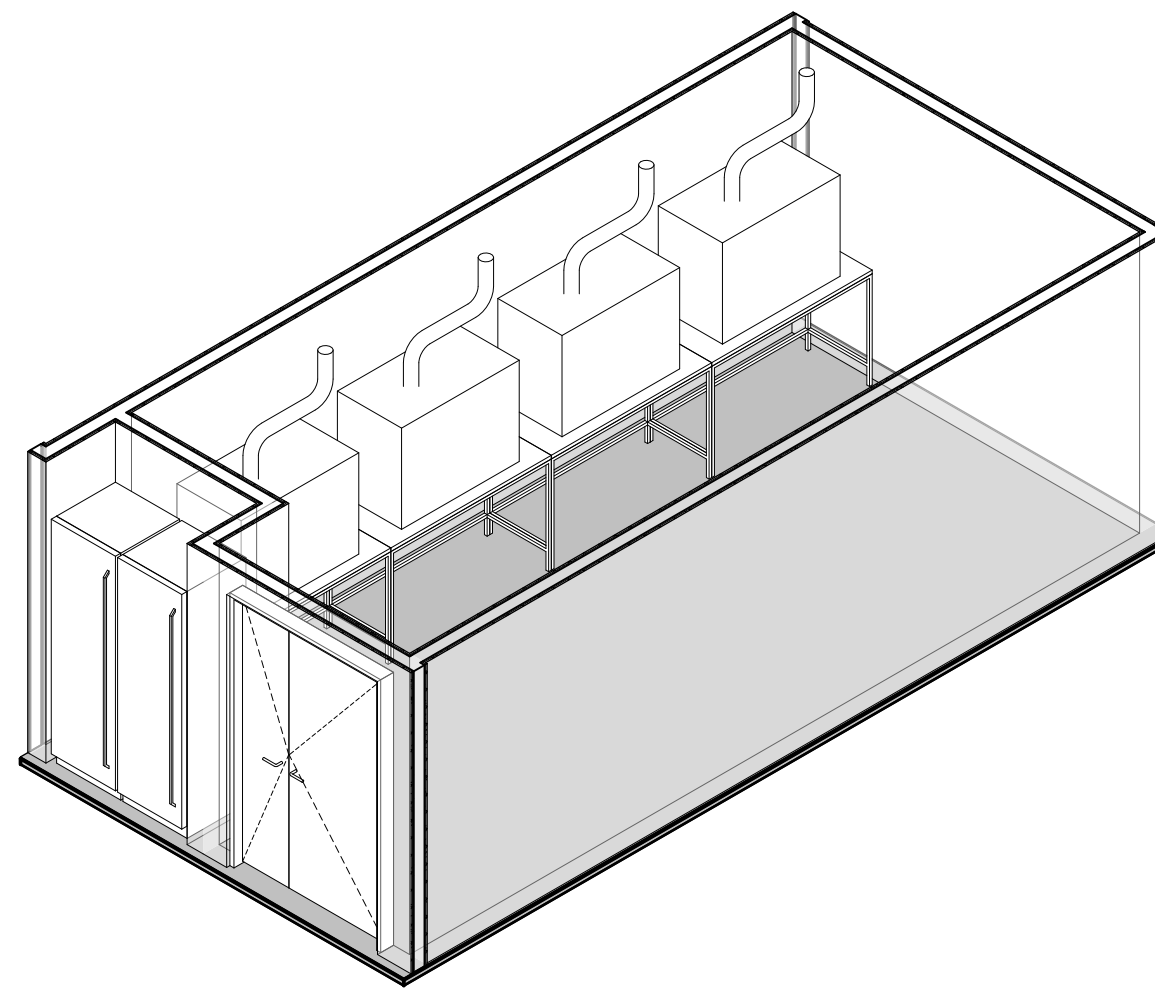
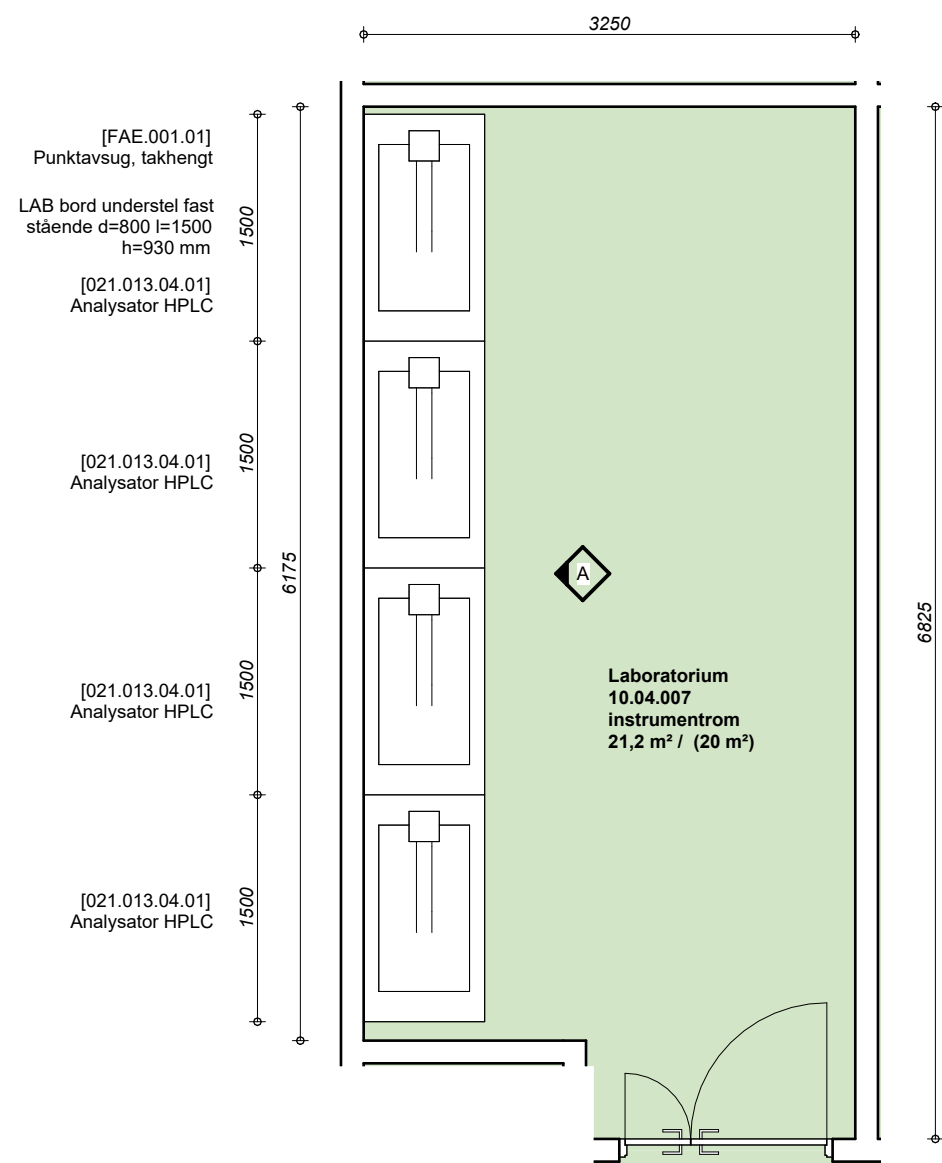

10.04.007 - Laboratorium - A | 1 : 50

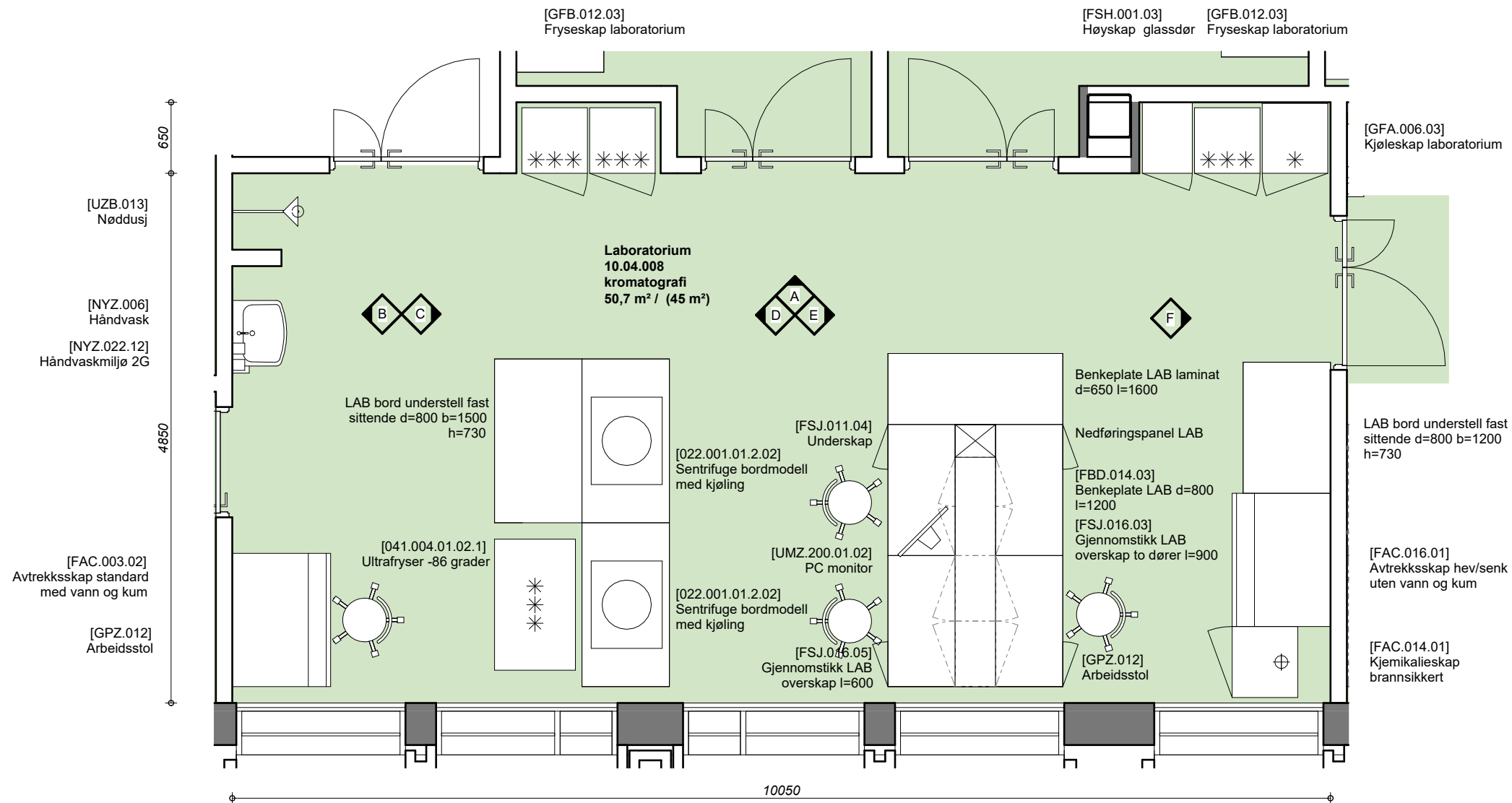

Etasje 09
150,170

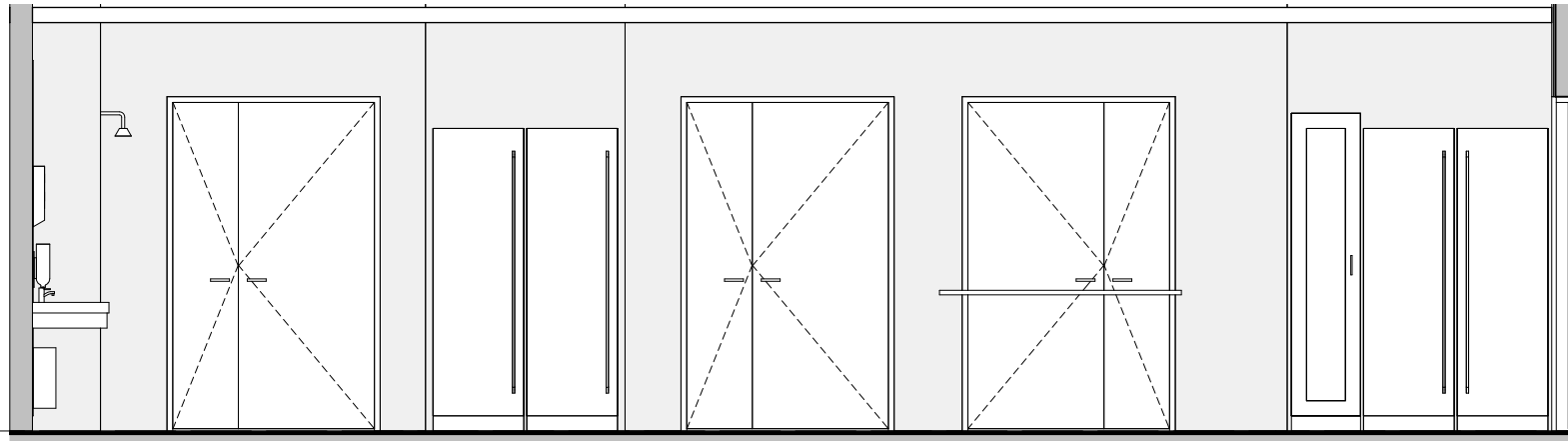

10.04.008 - Laboratorium - A | 1 : 50

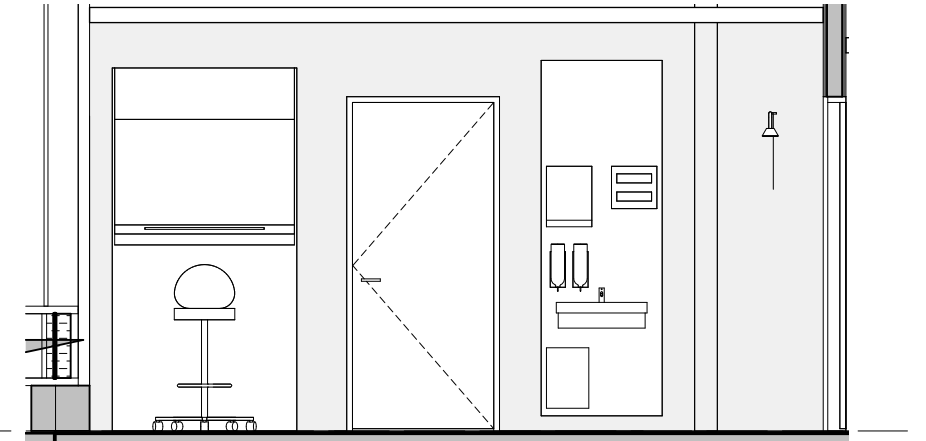

10.04.008 - Laboratorium - B | 1 : 50

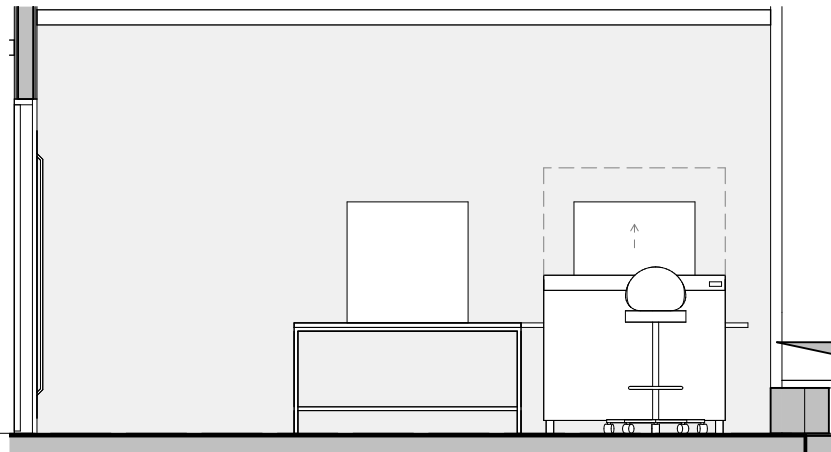

10.04.008 - Laboratorium - C | 1 : 50

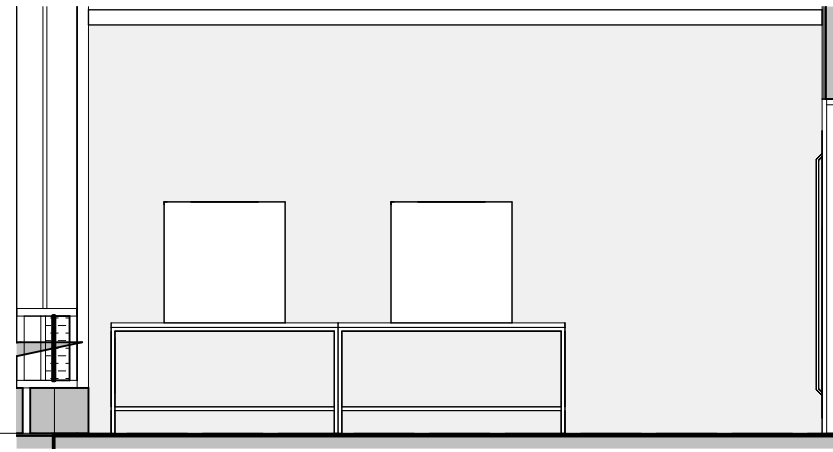

10.04.008 - Laboratorium - D | 1 : 50

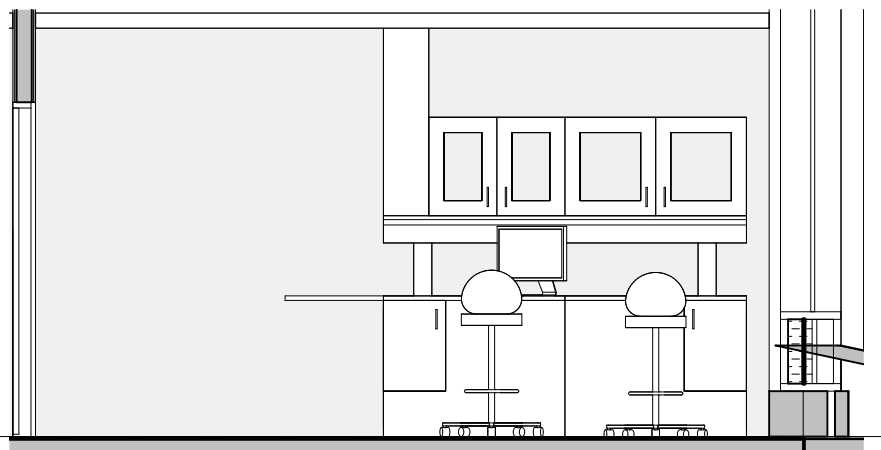

10.04.008 - Laboratorium - E | 1 : 50

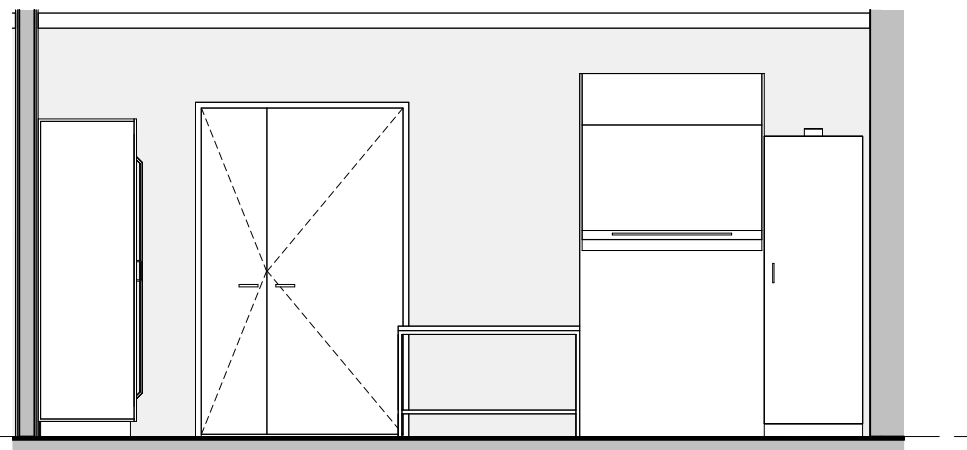

10.04.008 - Laboratorium - F | 1 : 50

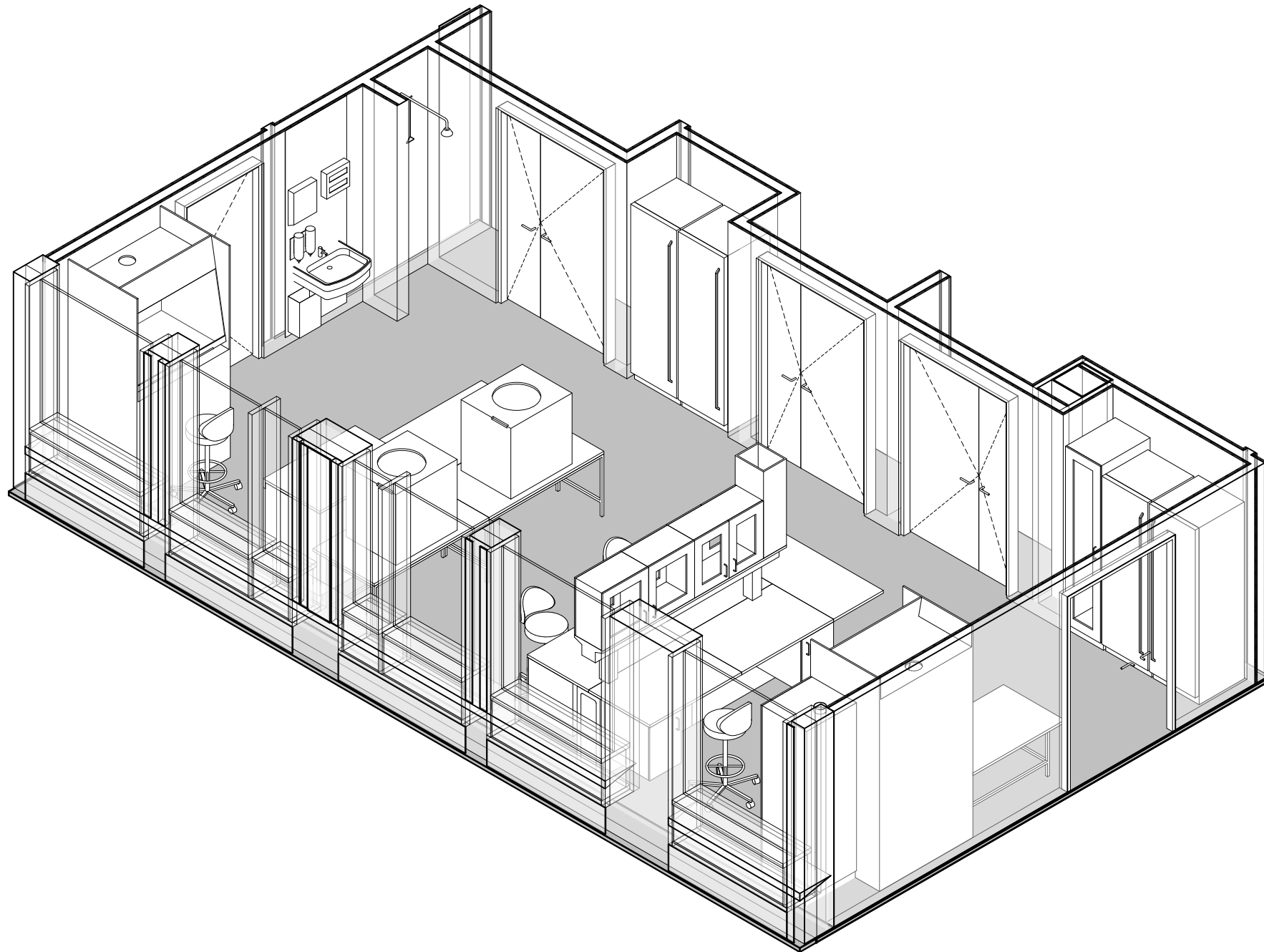

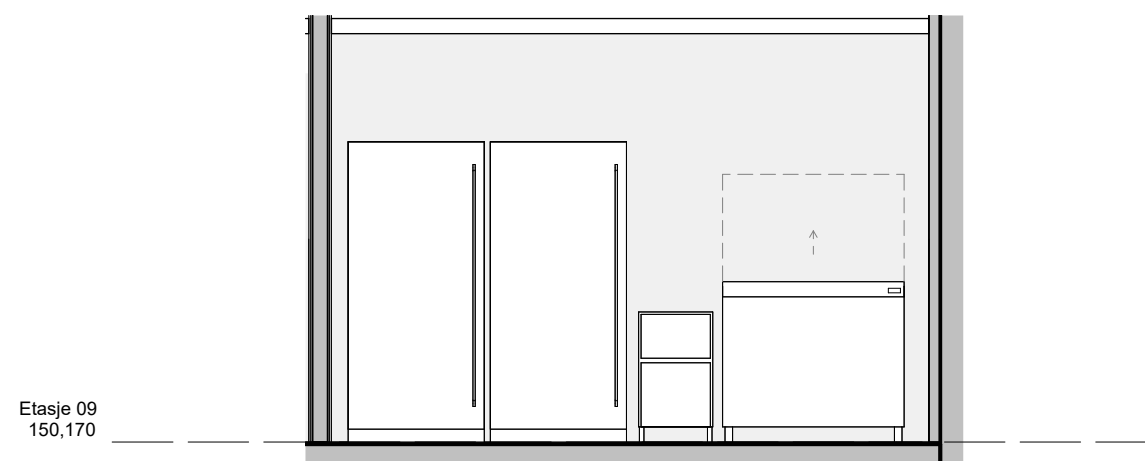
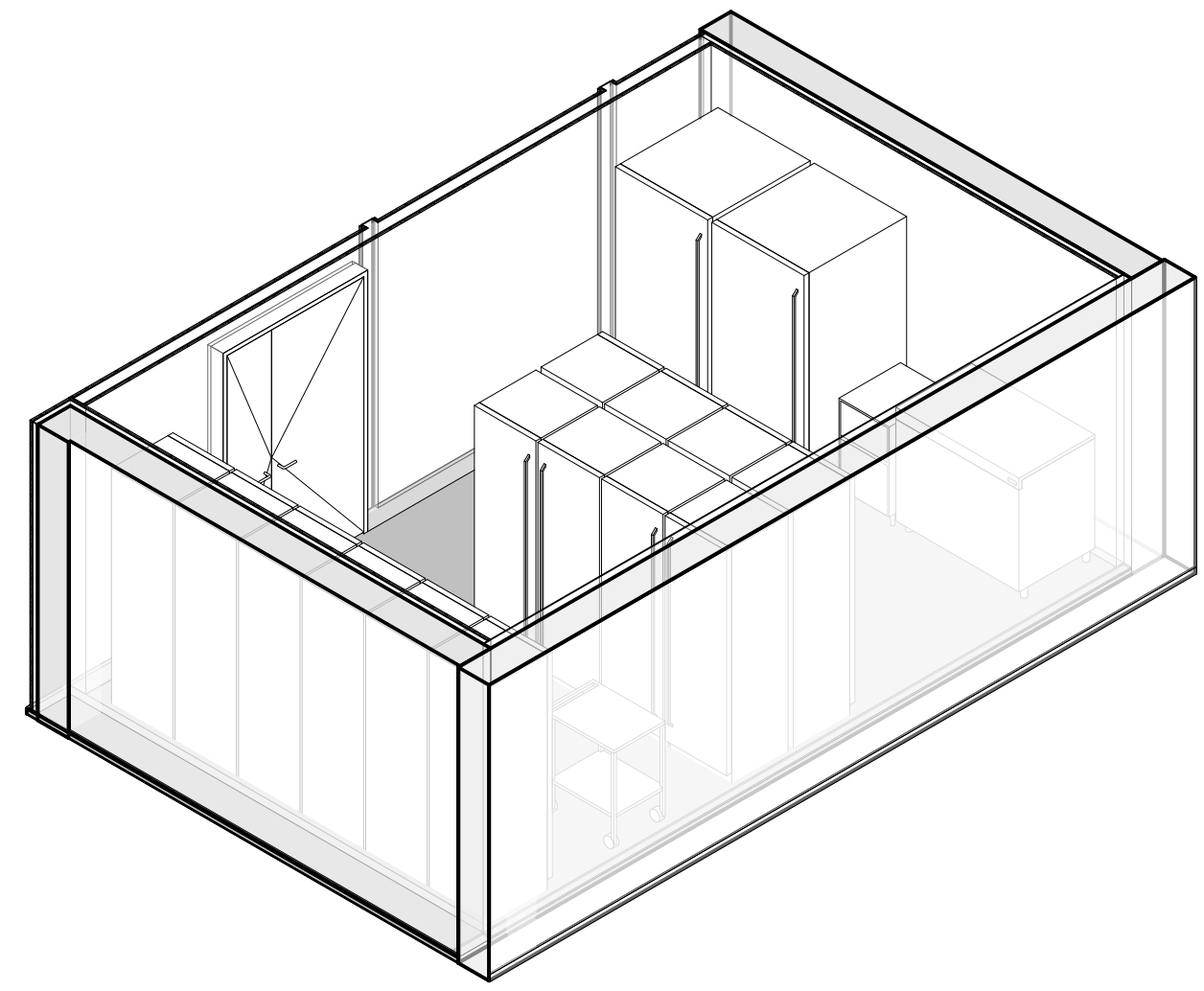
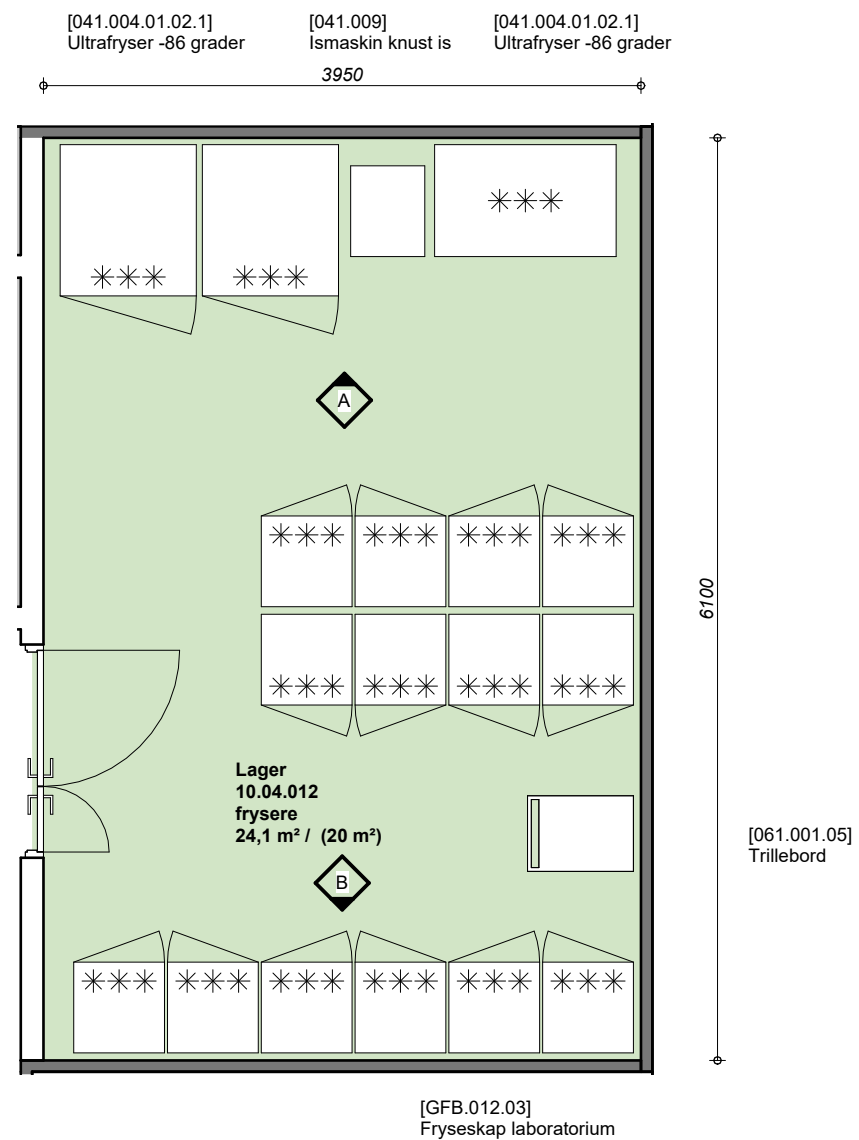

10.04.012 - Lager - A | 1 : 50

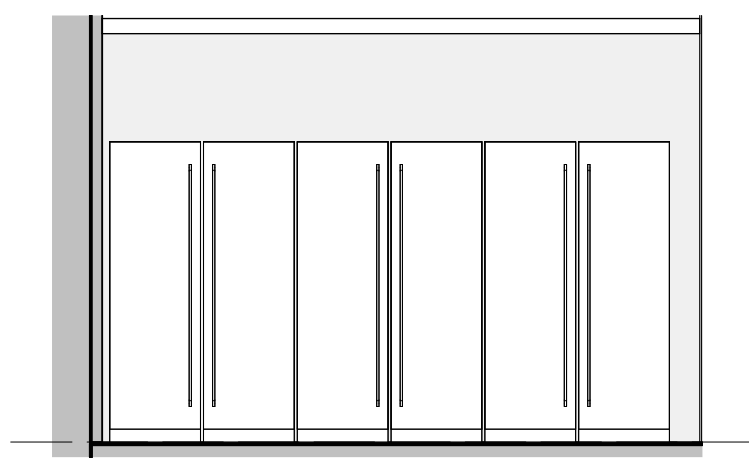

10.04.012 - Lager - B | 1 : 50

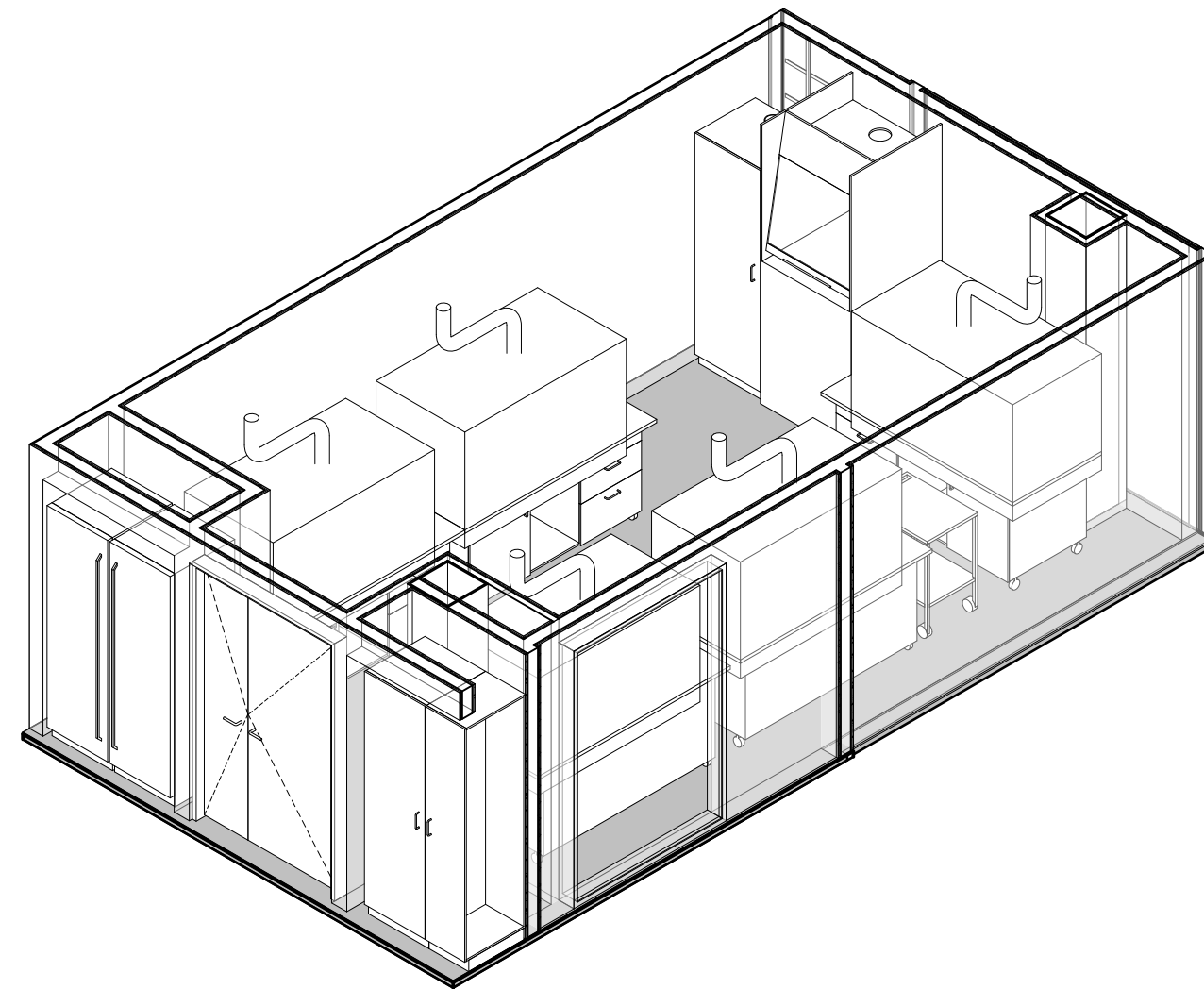
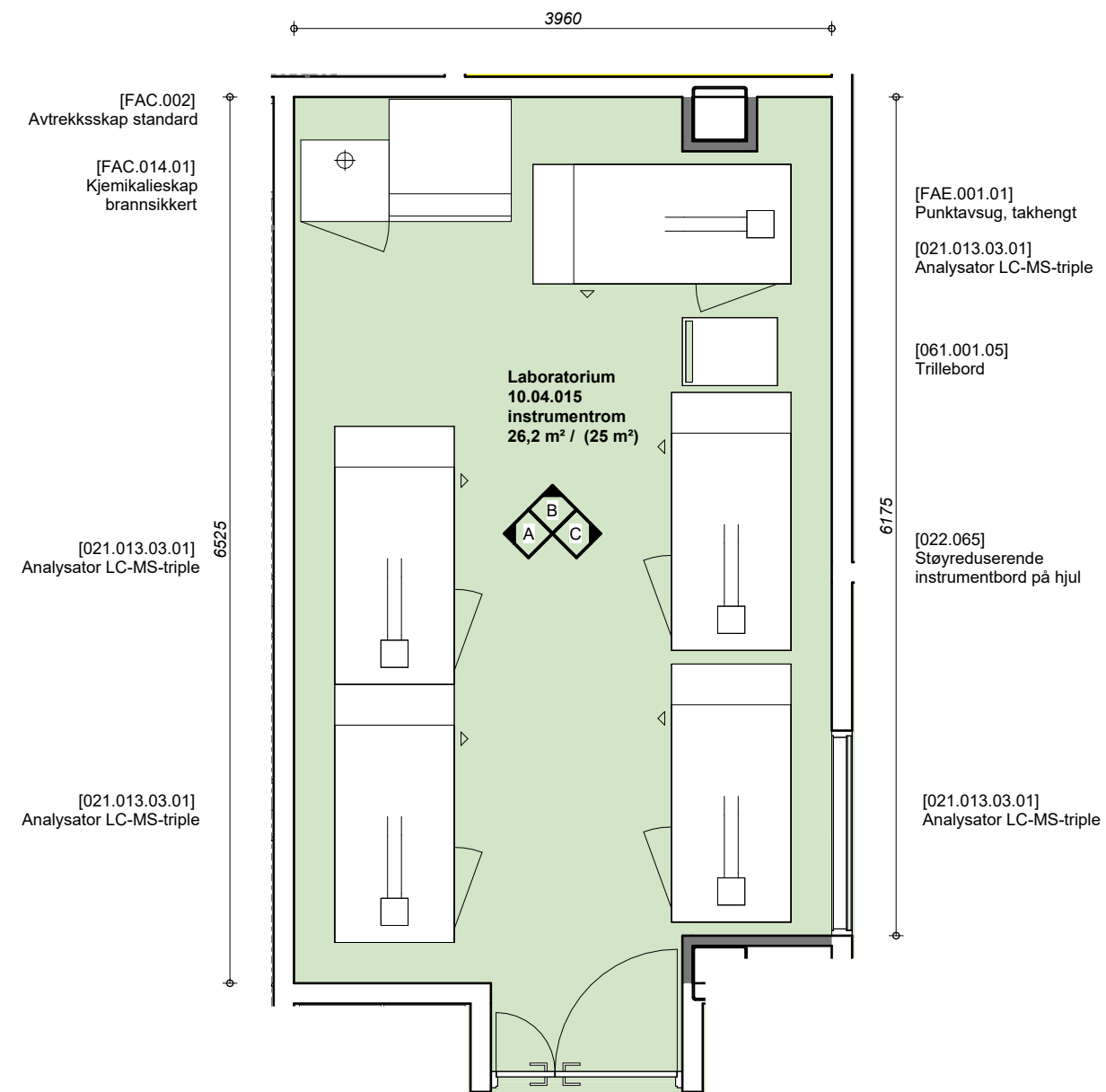

Etasje 09
150,170

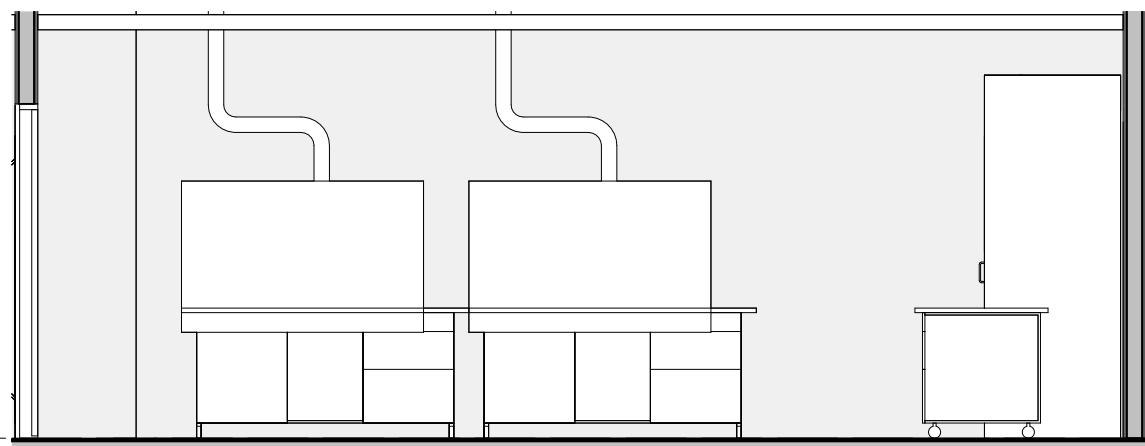

10.04.015 - Laboratorium - A | 1 : 50

Etasje 09
150,170

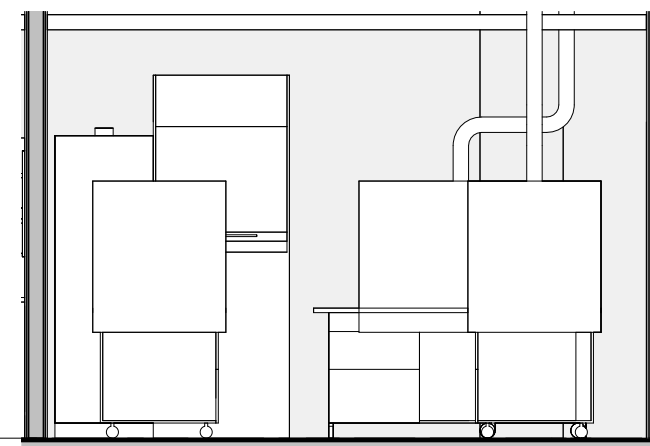

10.04.015 - Laboratorium - B | 1 : 50

Etasje 09
150,170

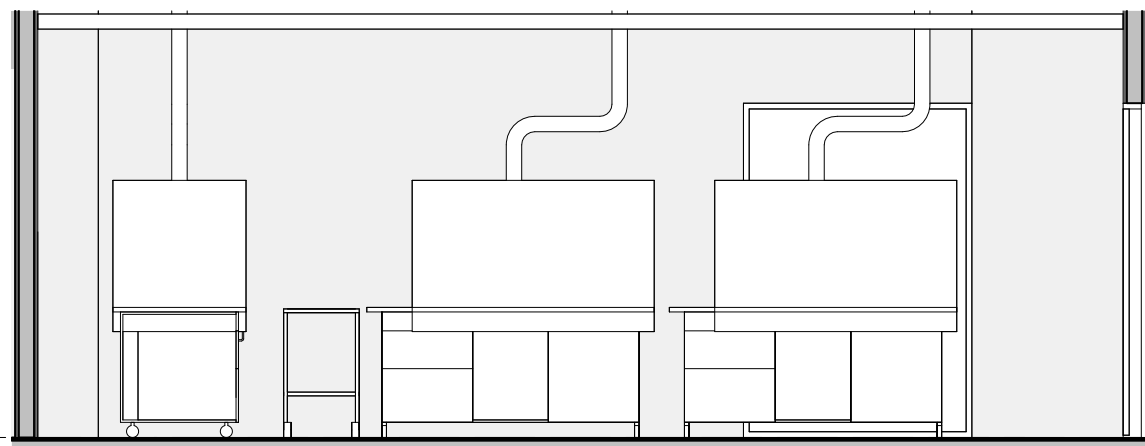

10.04.015 - Laboratorium - C | 1 : 50

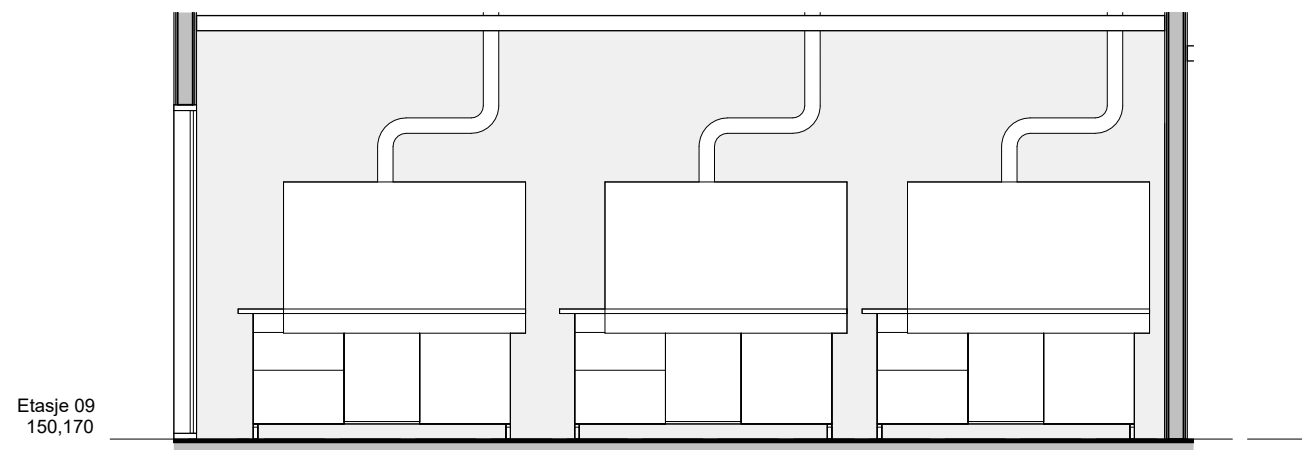
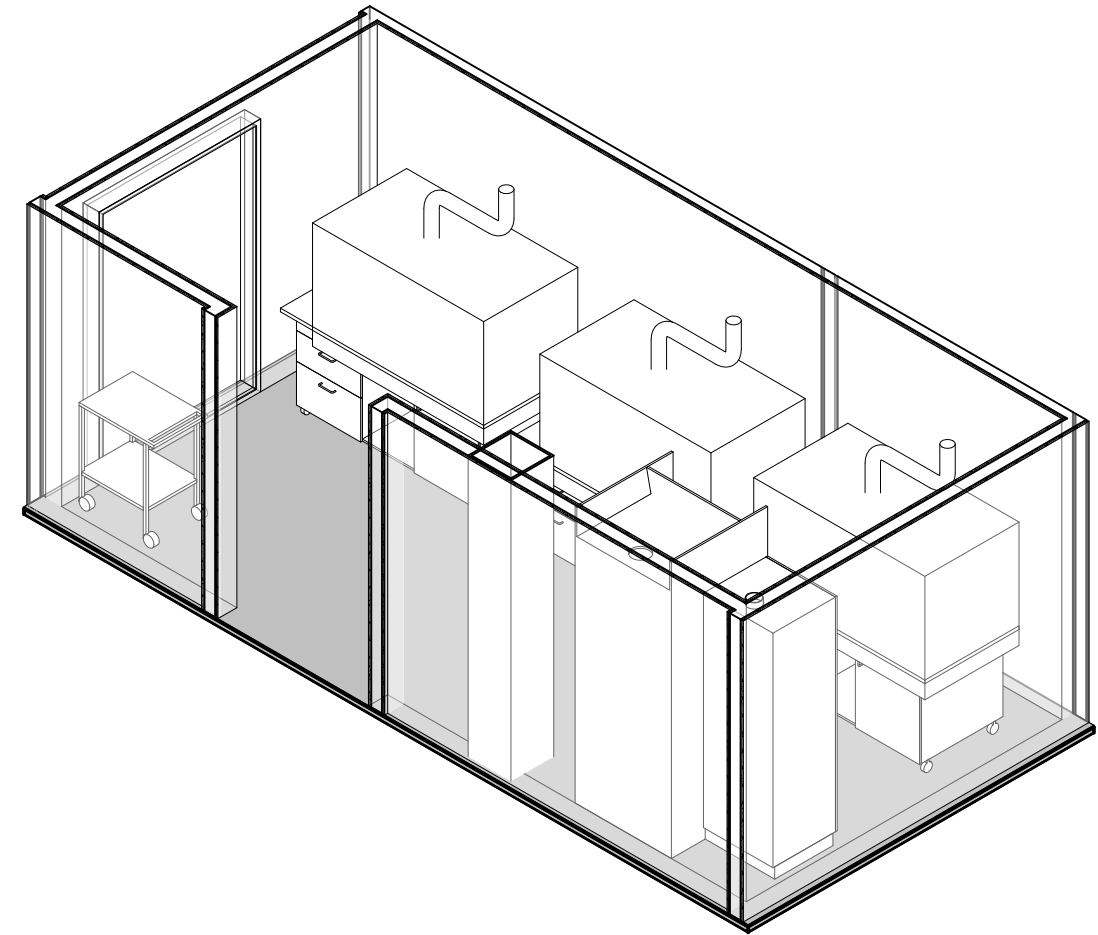
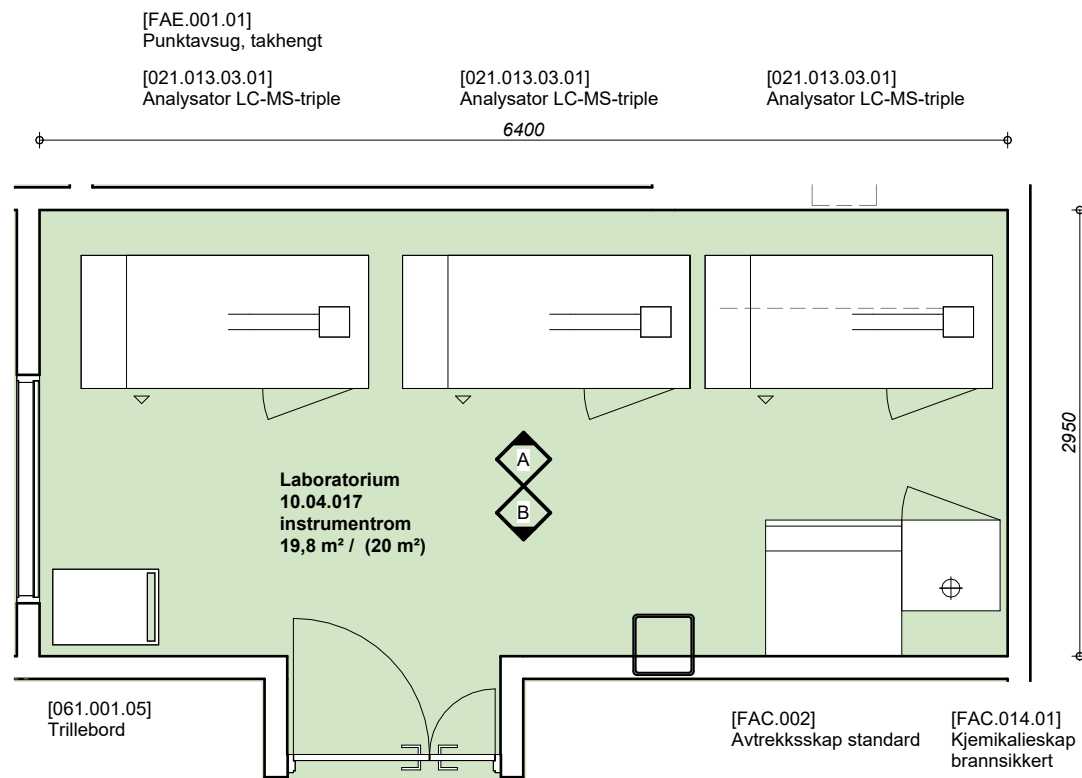

10.04.017 - Laboratorium - A | 1 : 50

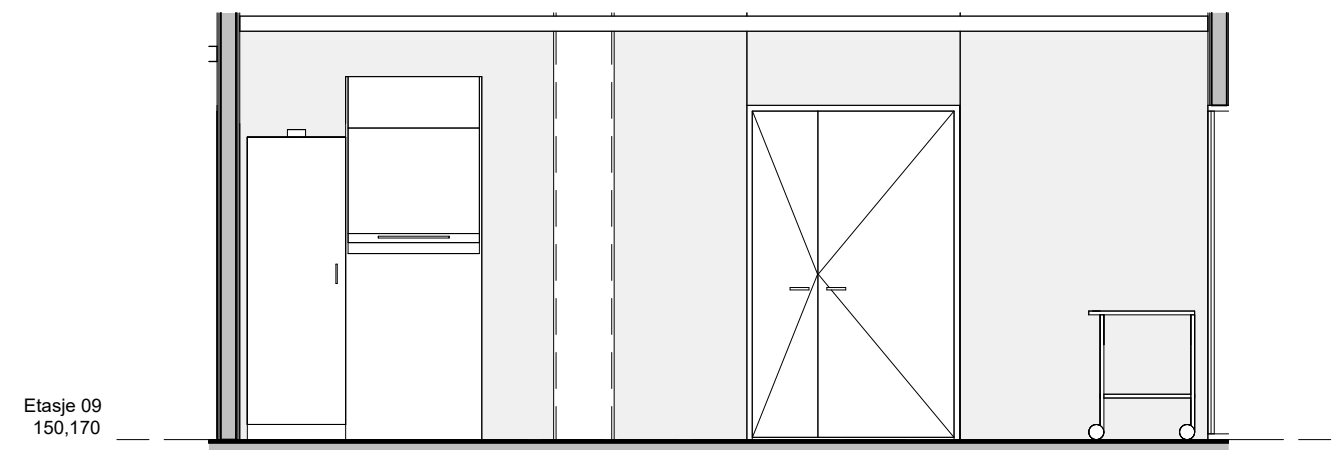

10.04.017 - Laboratorium - B | 1 : 50

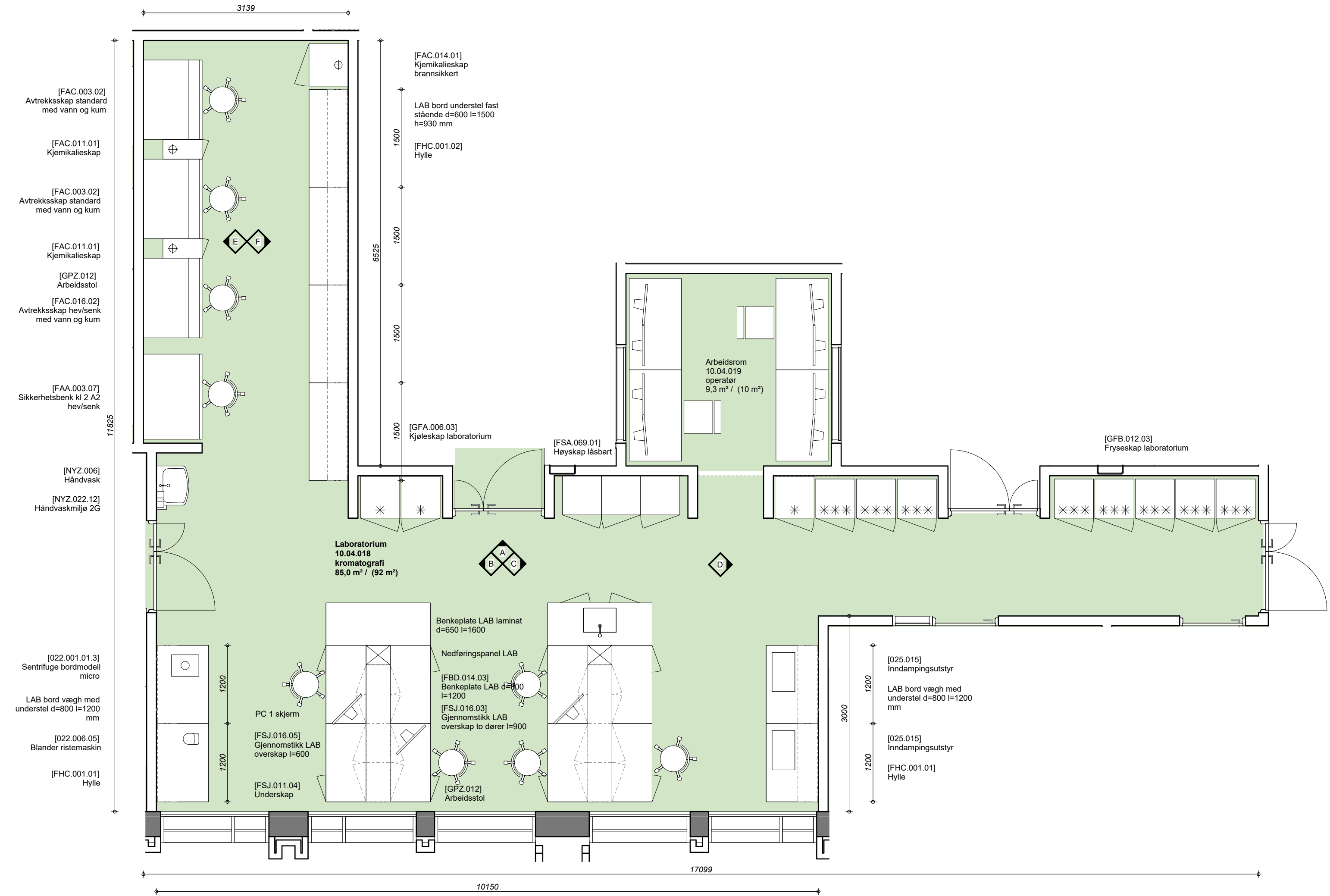

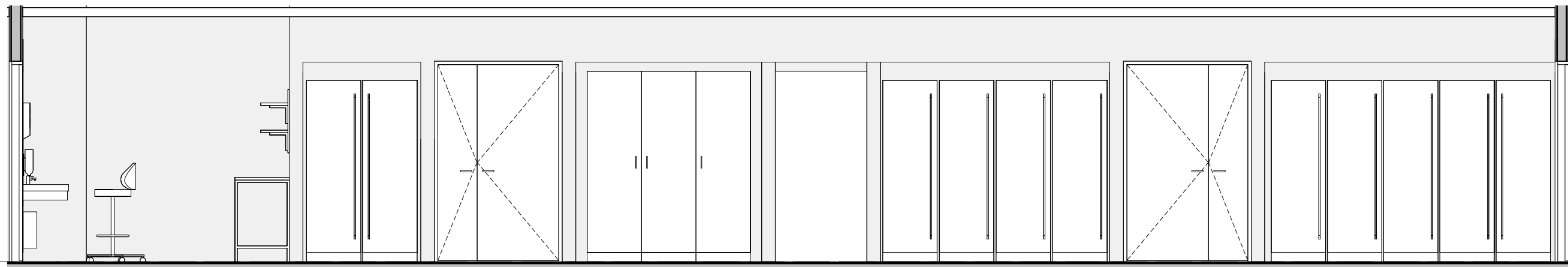

10.04.018 - Laboratorium - A | 1 : 50

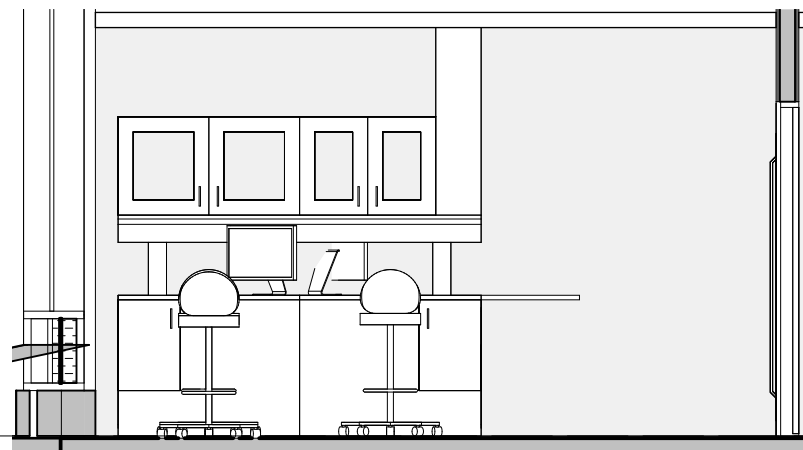

10.04.018 - Laboratorium - B | 1 : 50

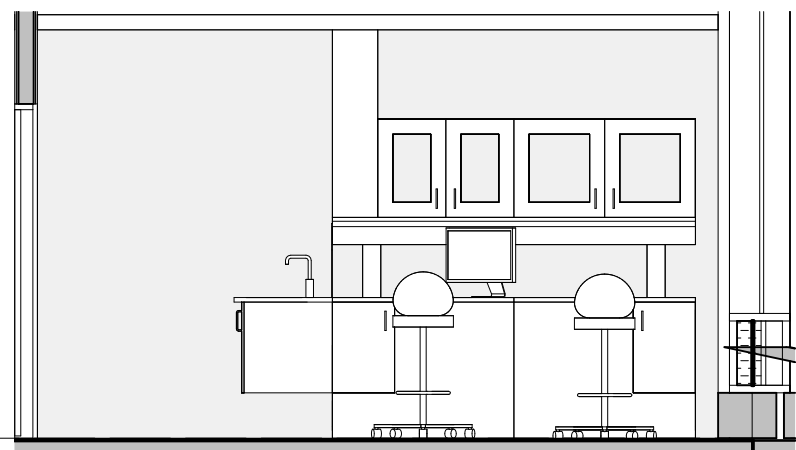

10.04.018 - Laboratorium - C | 1 : 50

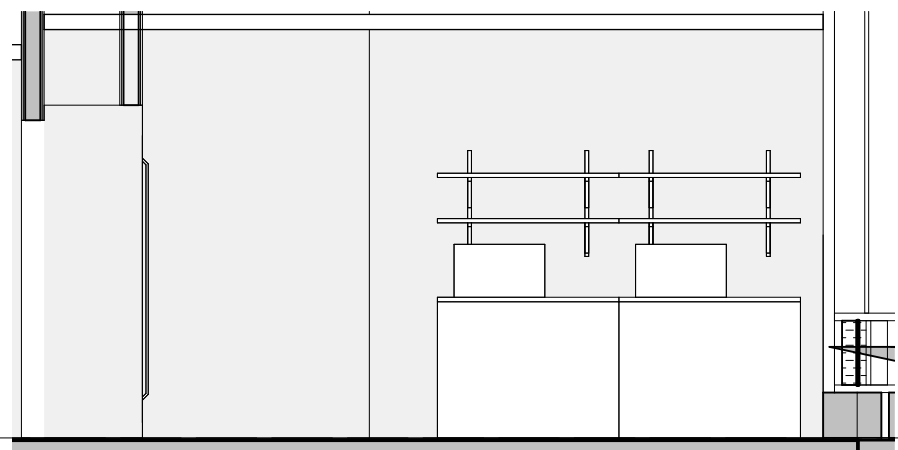

10.04.018 - Laboratorium - D | 1 : 50

Etasje 09
150,170

Etasje 09
150,170

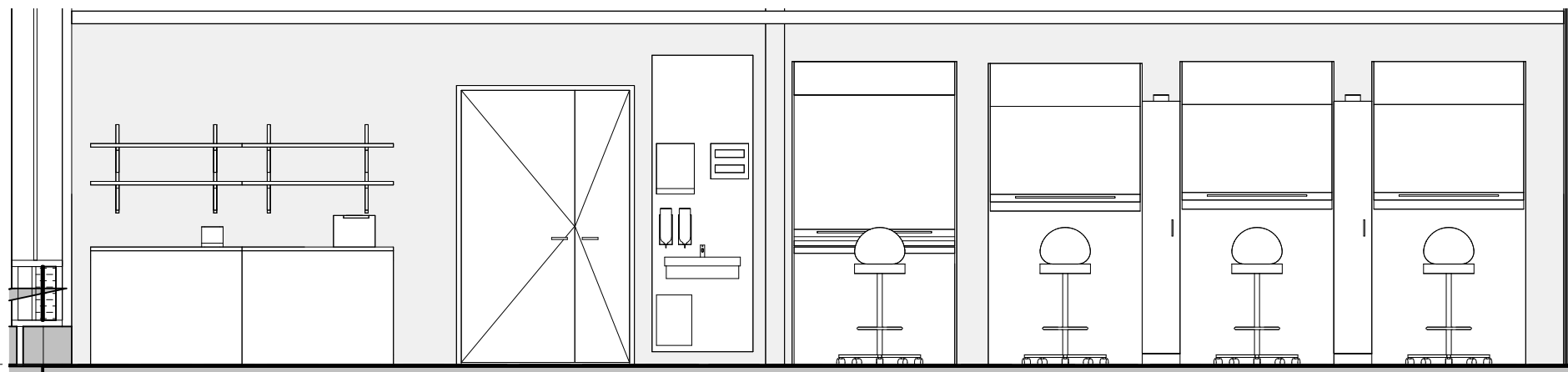

10.04.018 - Laboratorium - E | 1 : 50

Etasje 09
150,170

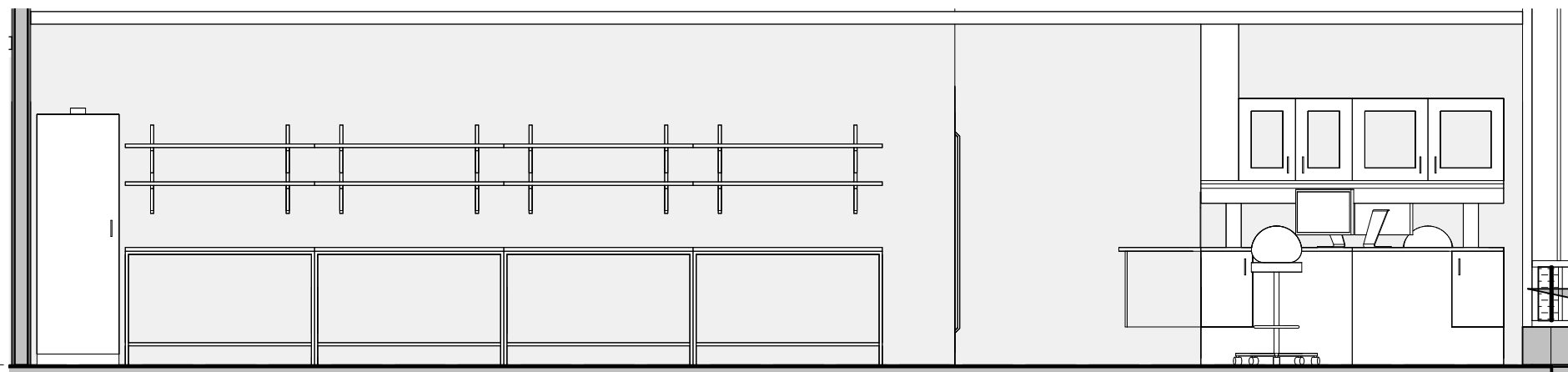

10.04.018 - Laboratorium - F | 1 : 50

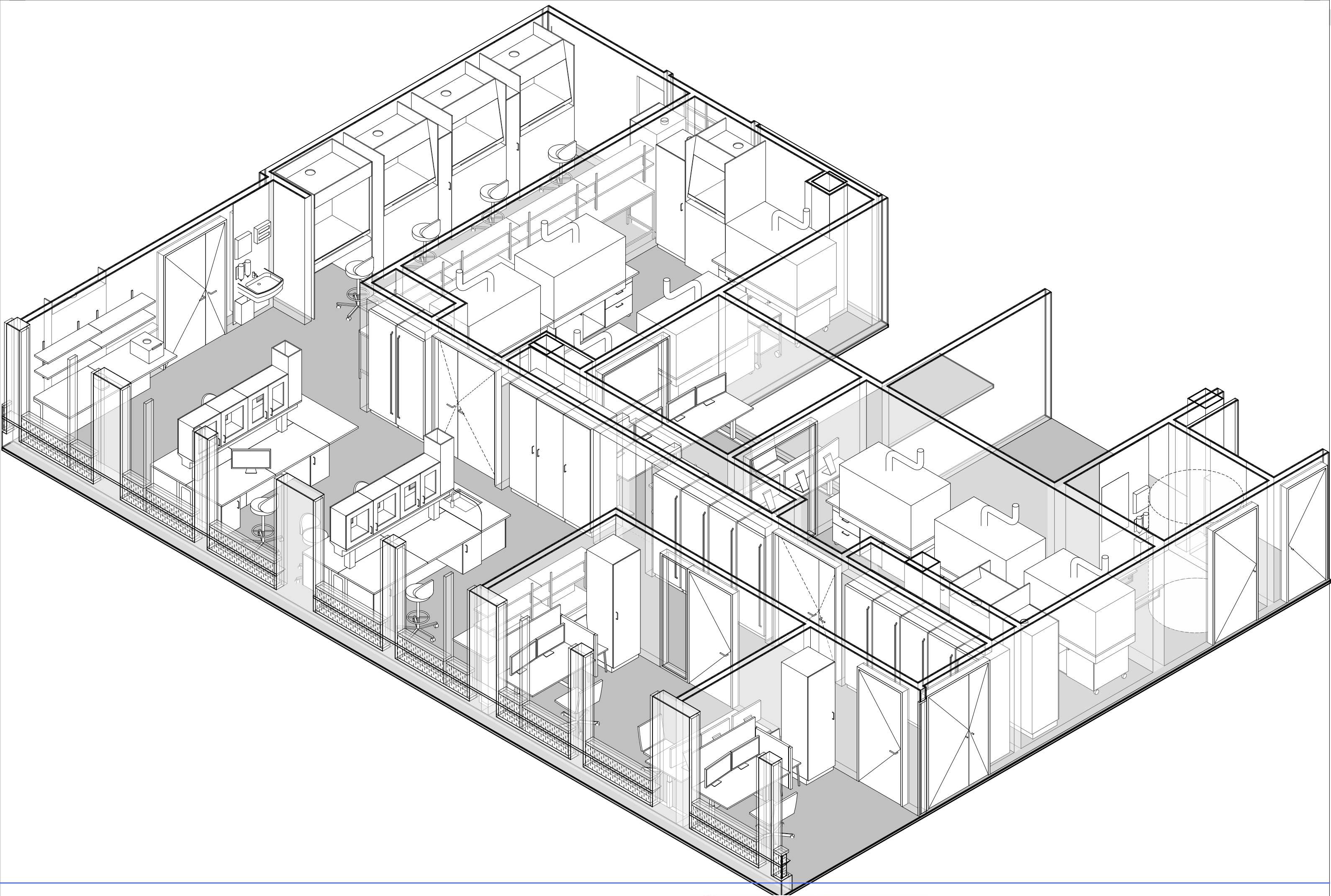

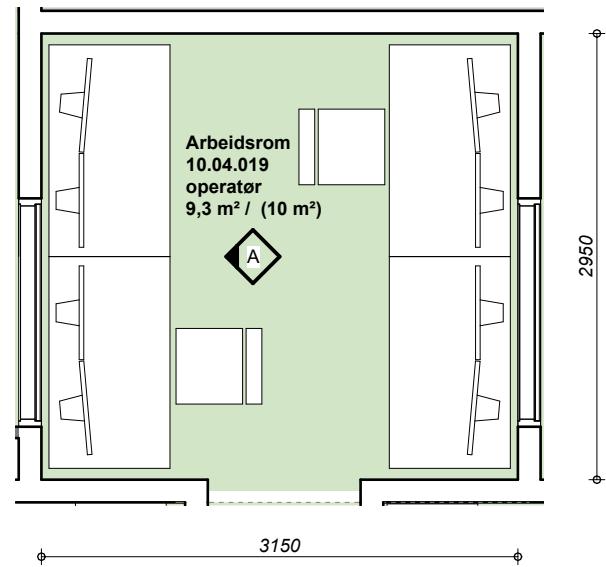

[GBA.006.03]
Arbeidsbord hev/senk

[GPZ.005.02]
Kontorstol u/armleane

PC standard
kontorløsning

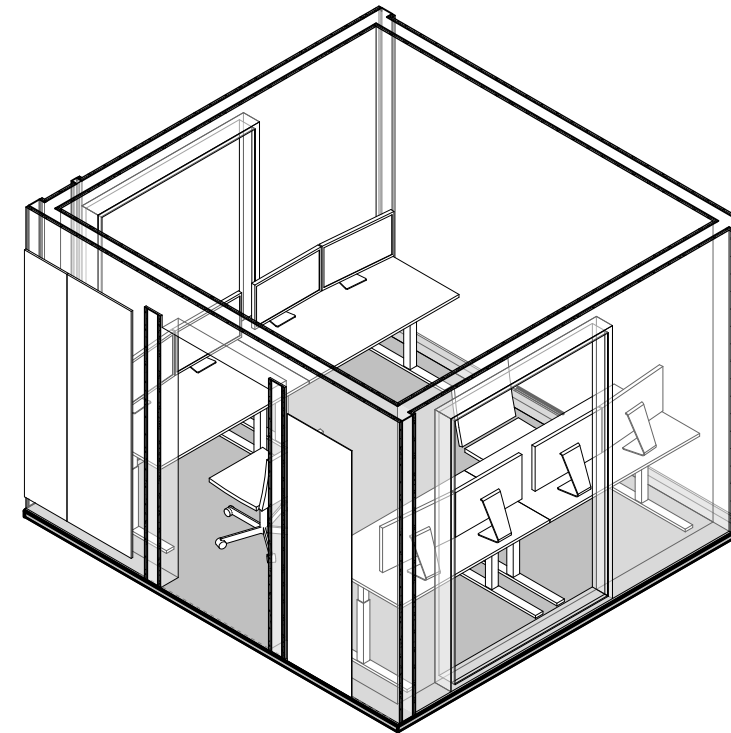

Etasje 09
150,170

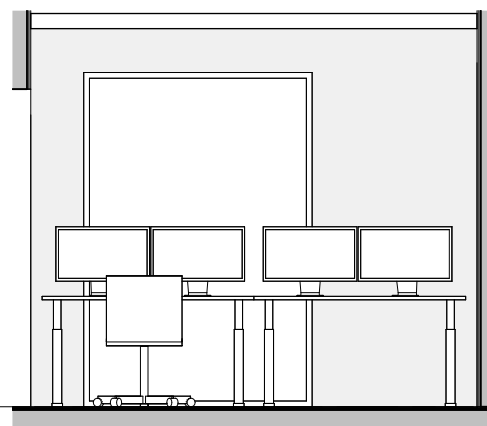

10.04.019 - Arbeidsrom - A | 1 : 50

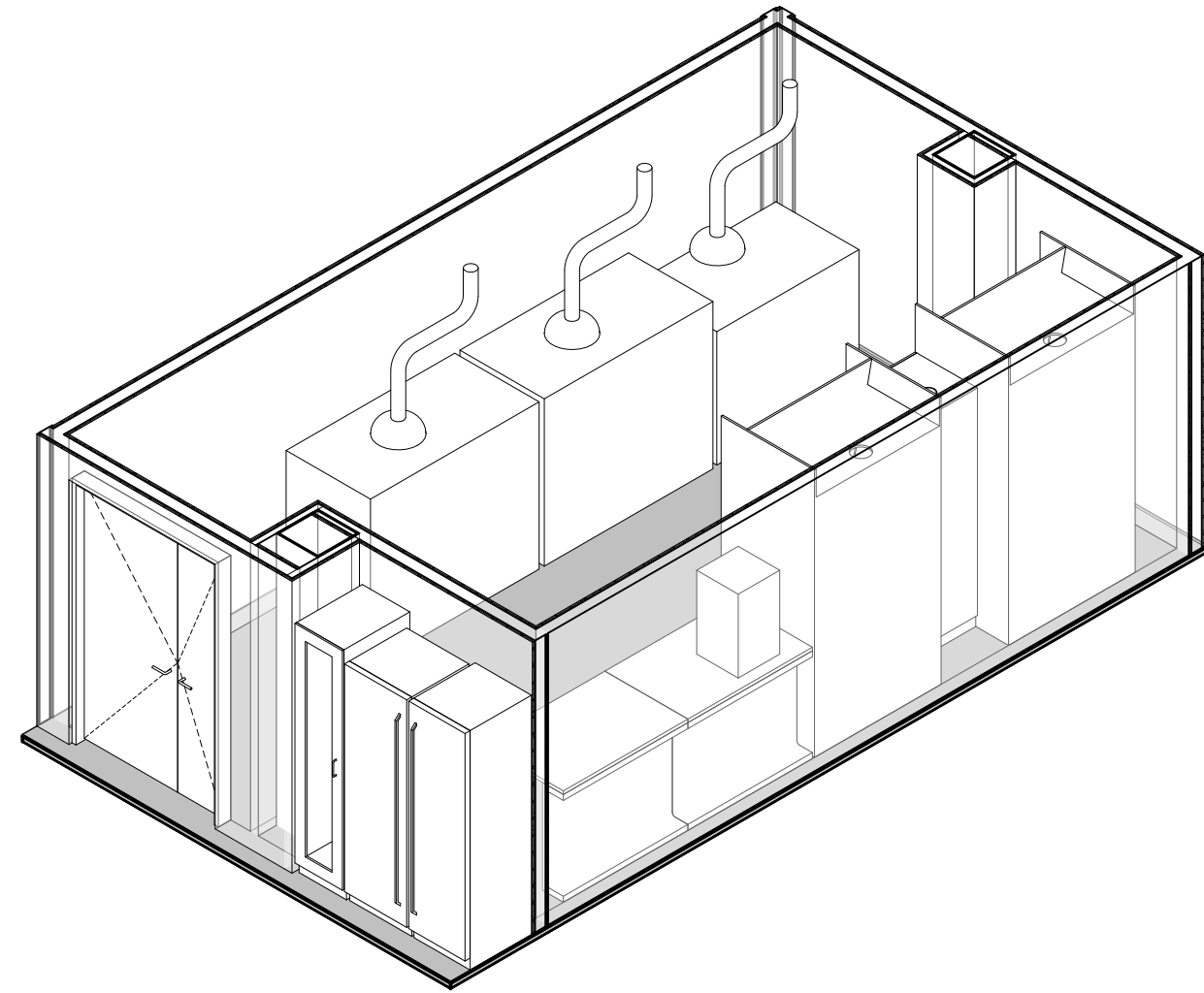
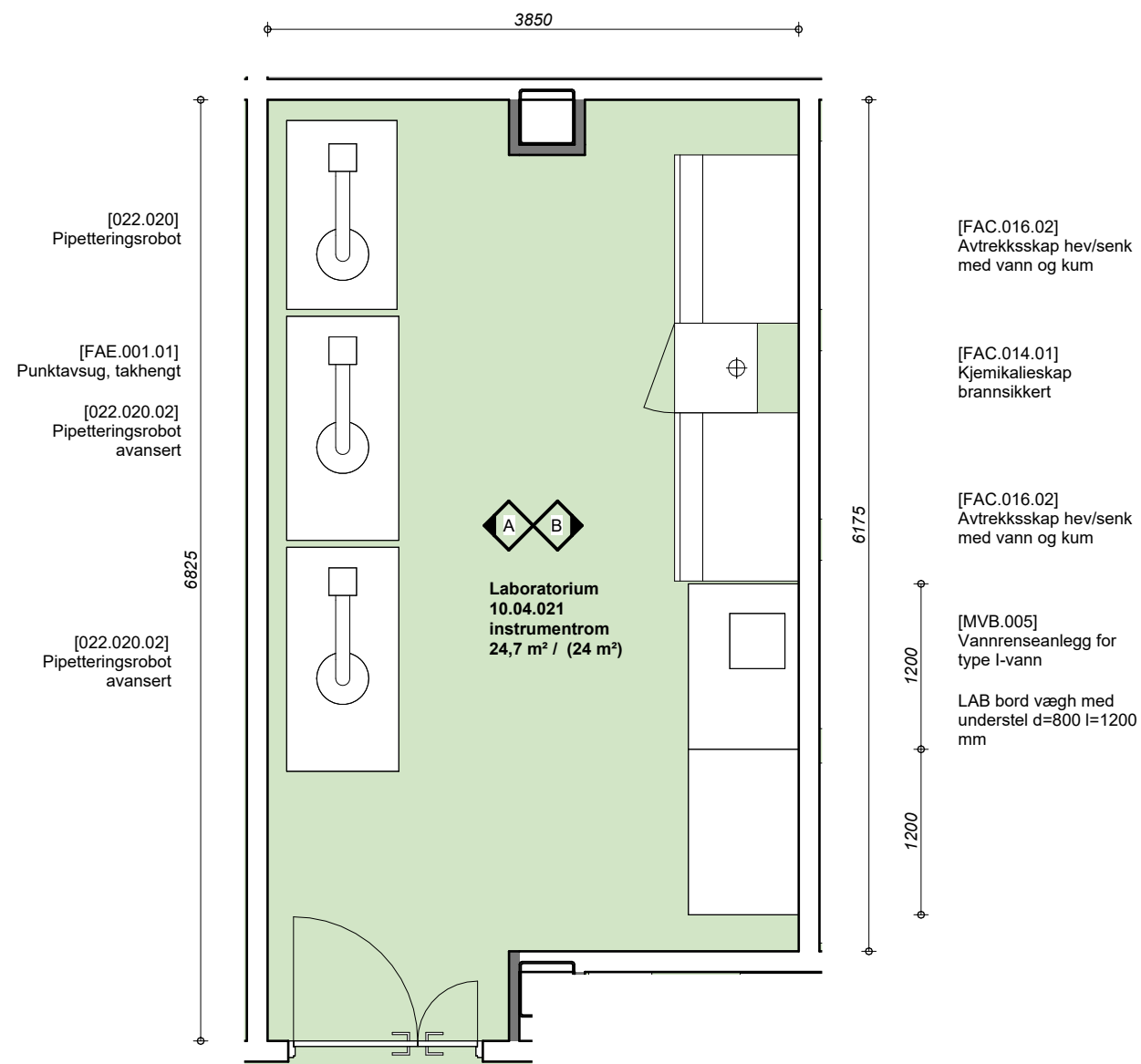

Etasje 09
150,170

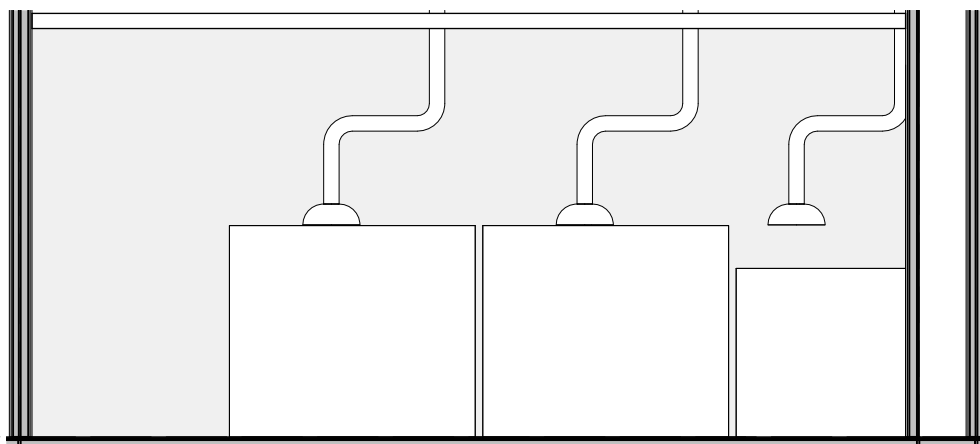

10.04.021 - Laboratorium - A | 1 : 50

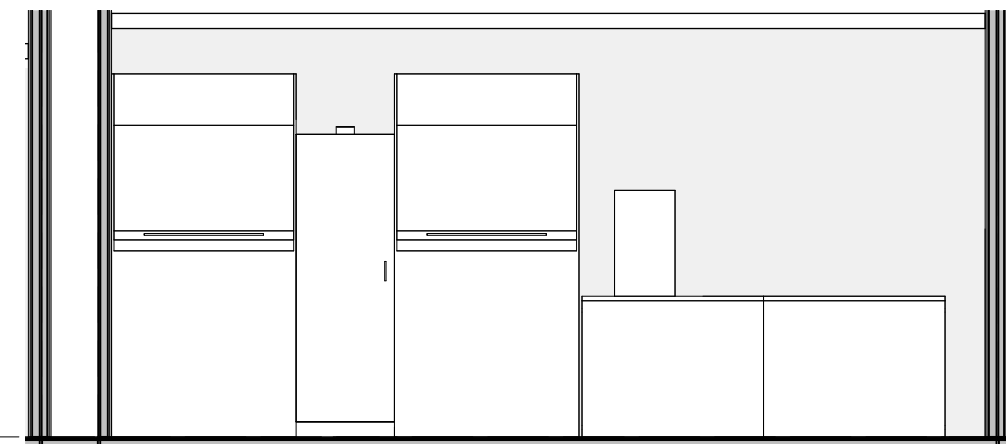

10.04.021 - Laboratorium - B | 1 : 50

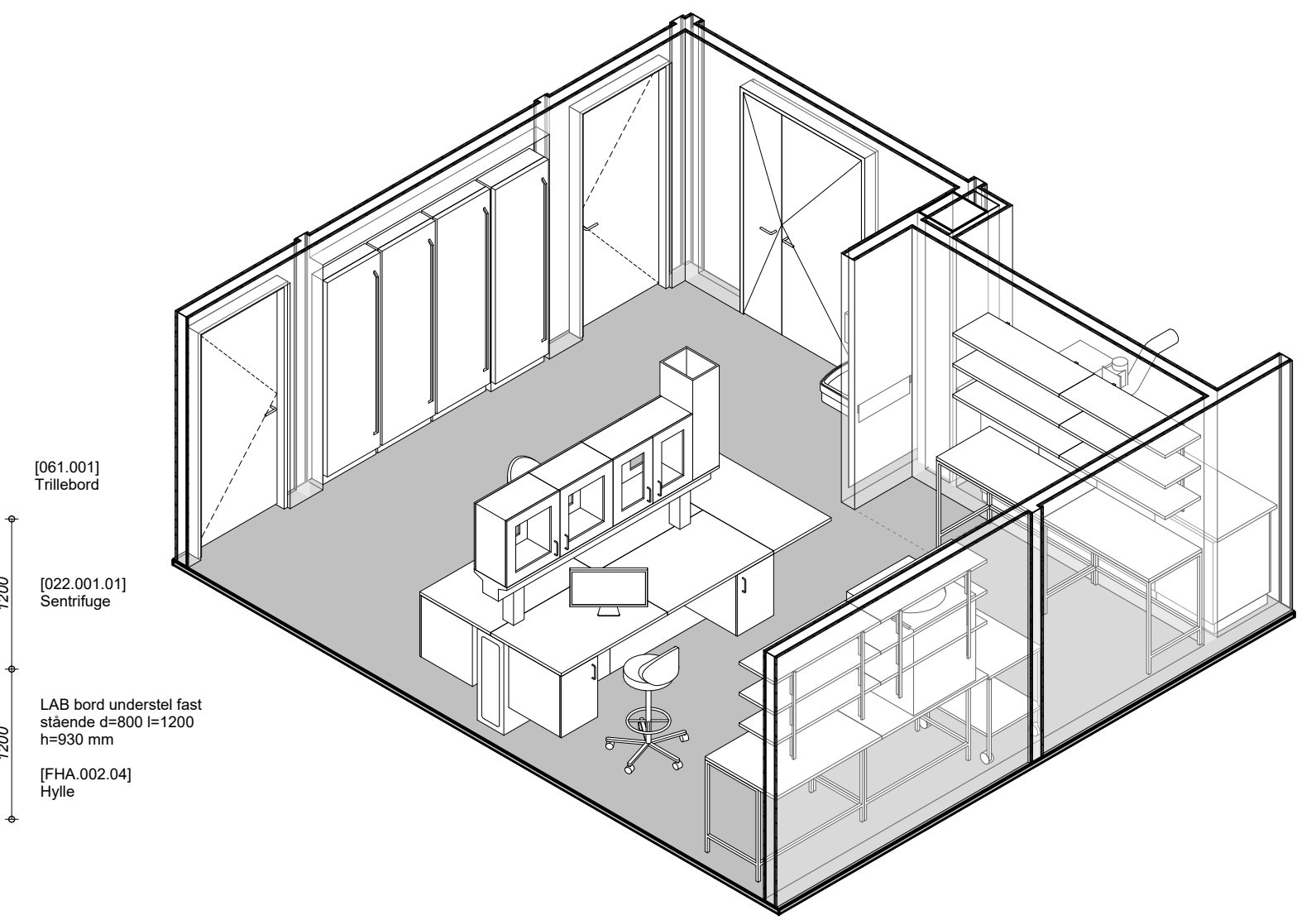
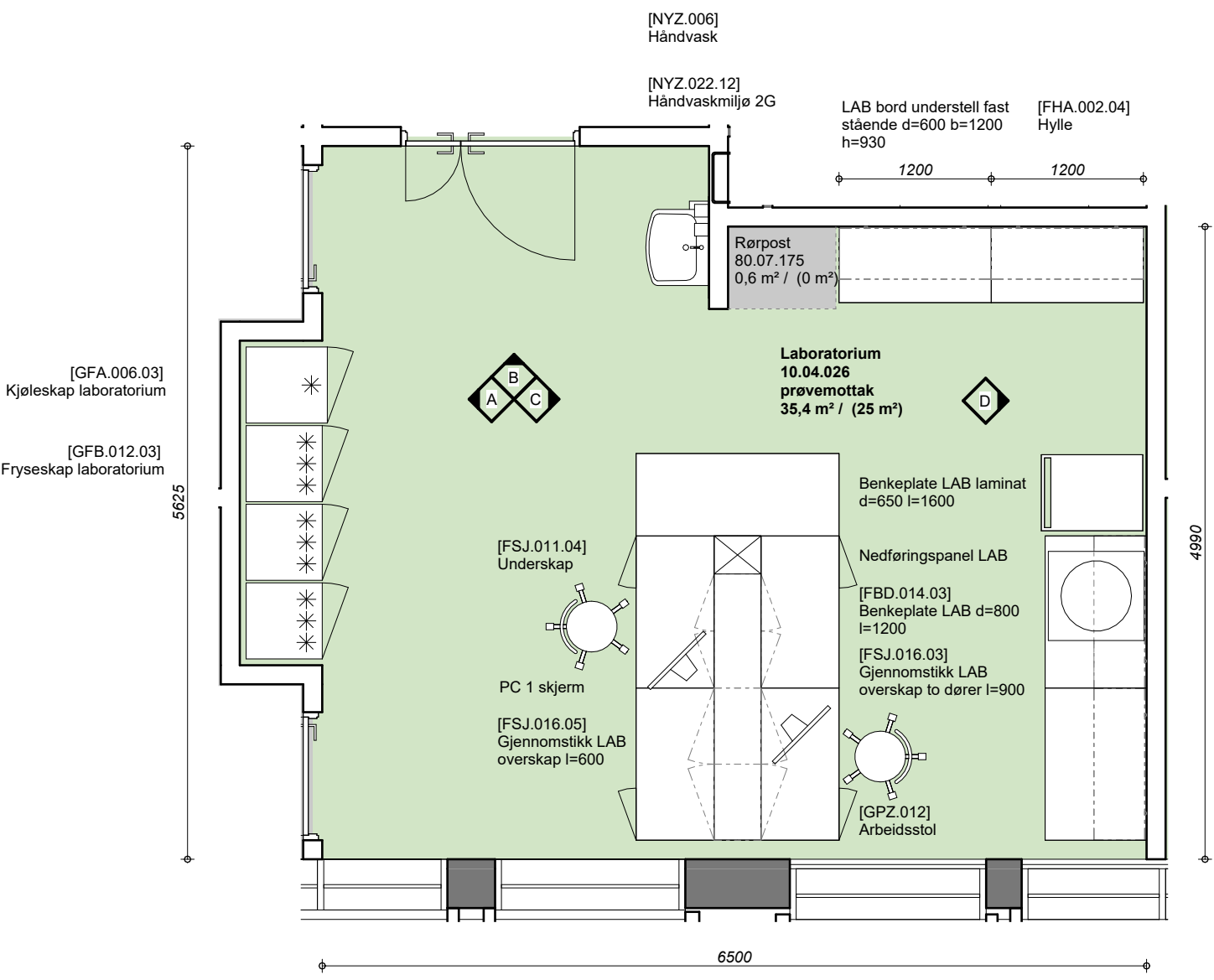

Etasje 09
150,170

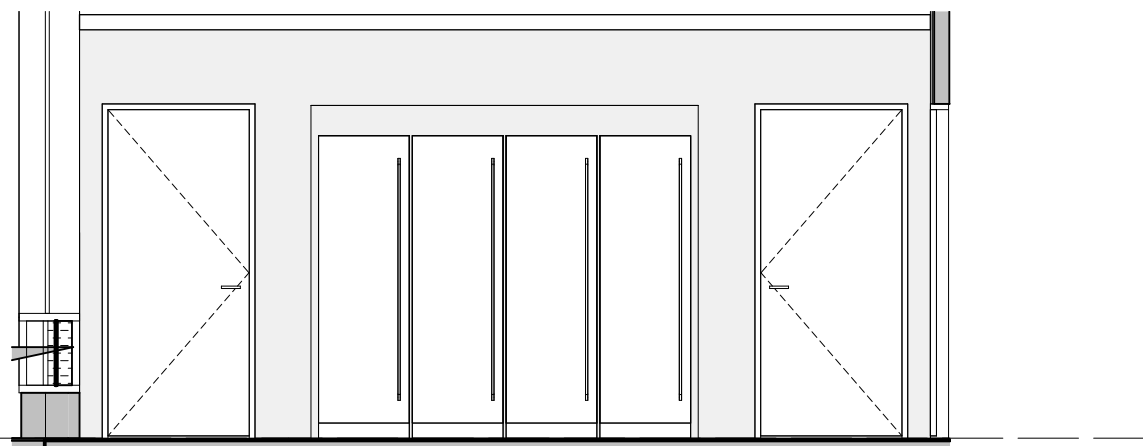

10.04.026 - Laboratorium - A | 1 : 50

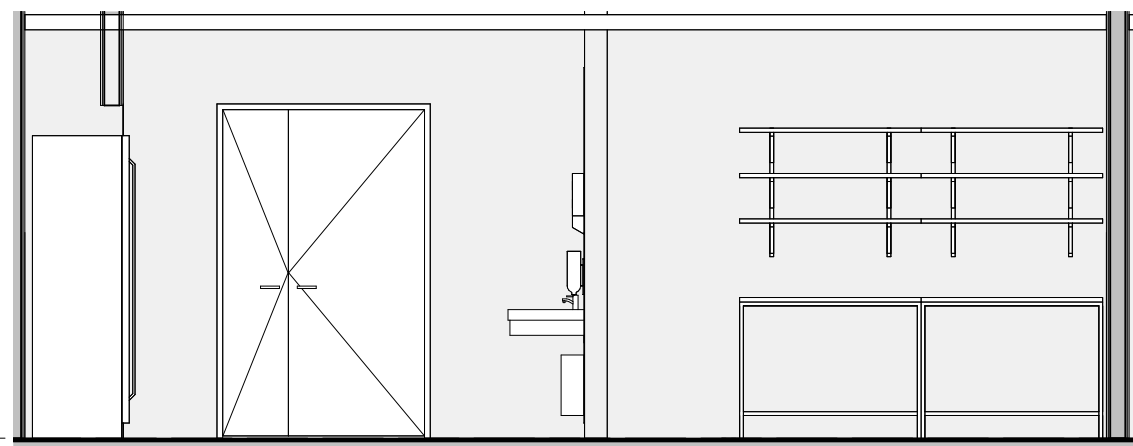

10.04.026 - Laboratorium - B | 1 : 50

Etasje 09
150,170

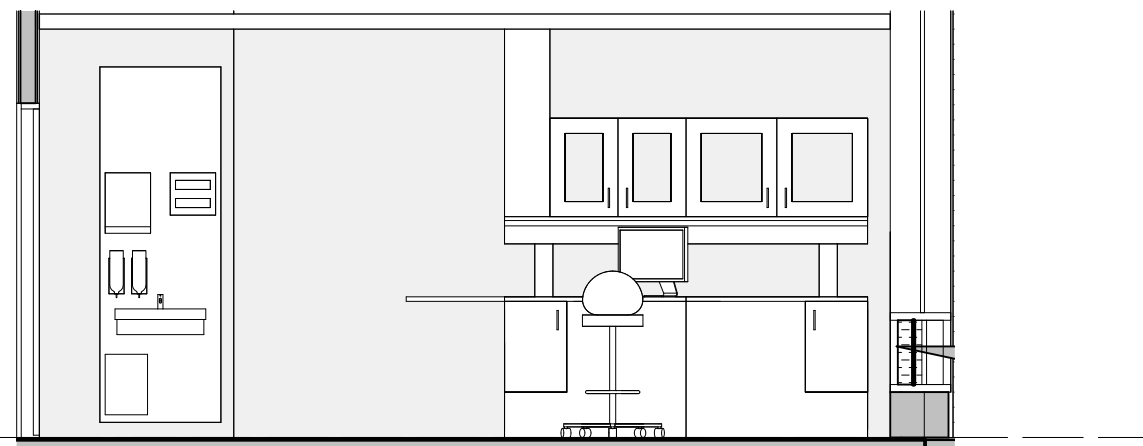

10.04.026 - Laboratorium - C | 1 : 50

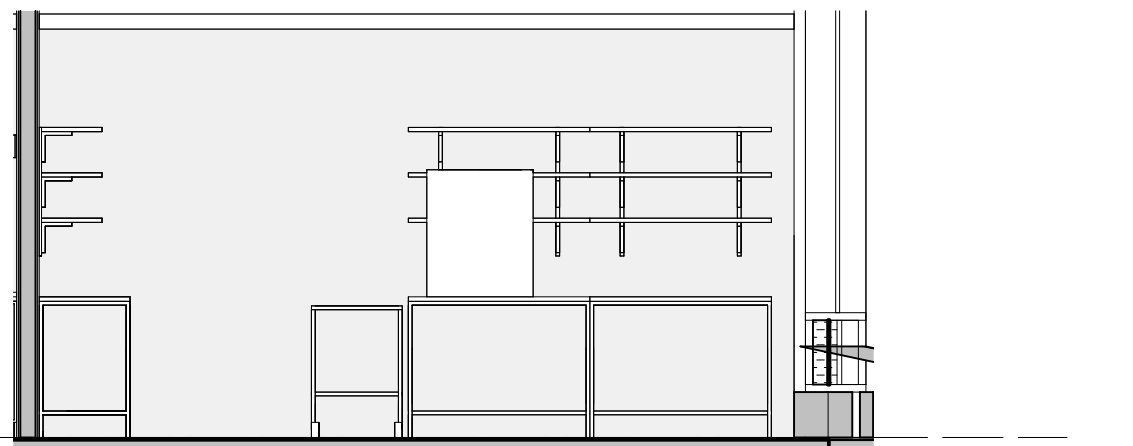

10.04.026 - Laboratorium - D | 1 : 50

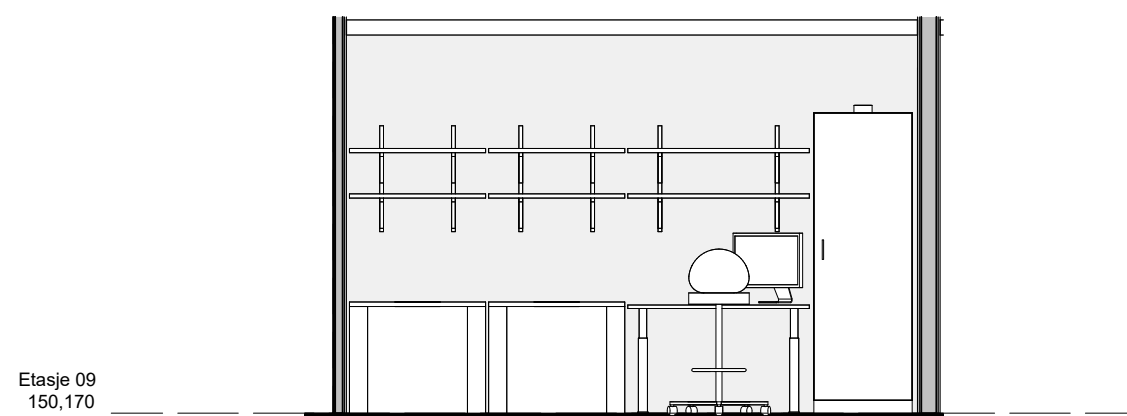
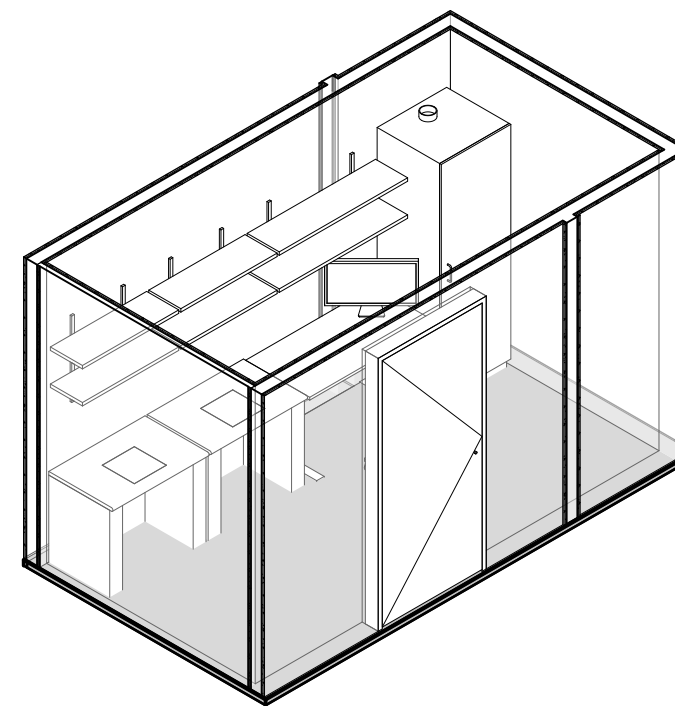
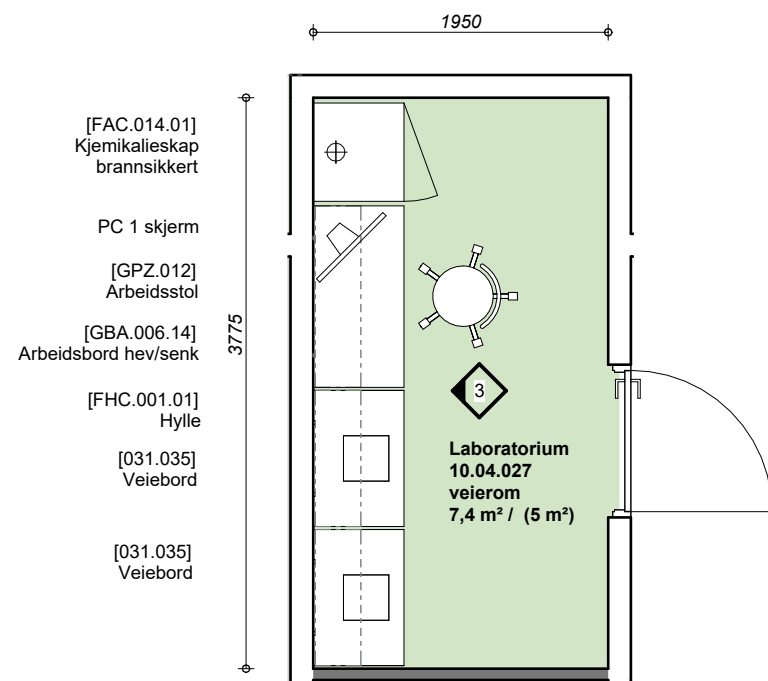

10.04.027 - Laboratorium - A | 1 : 50