

**NY GYMSAL
ENDRINGER I FOU UiO-AREALER**

02.10.2024

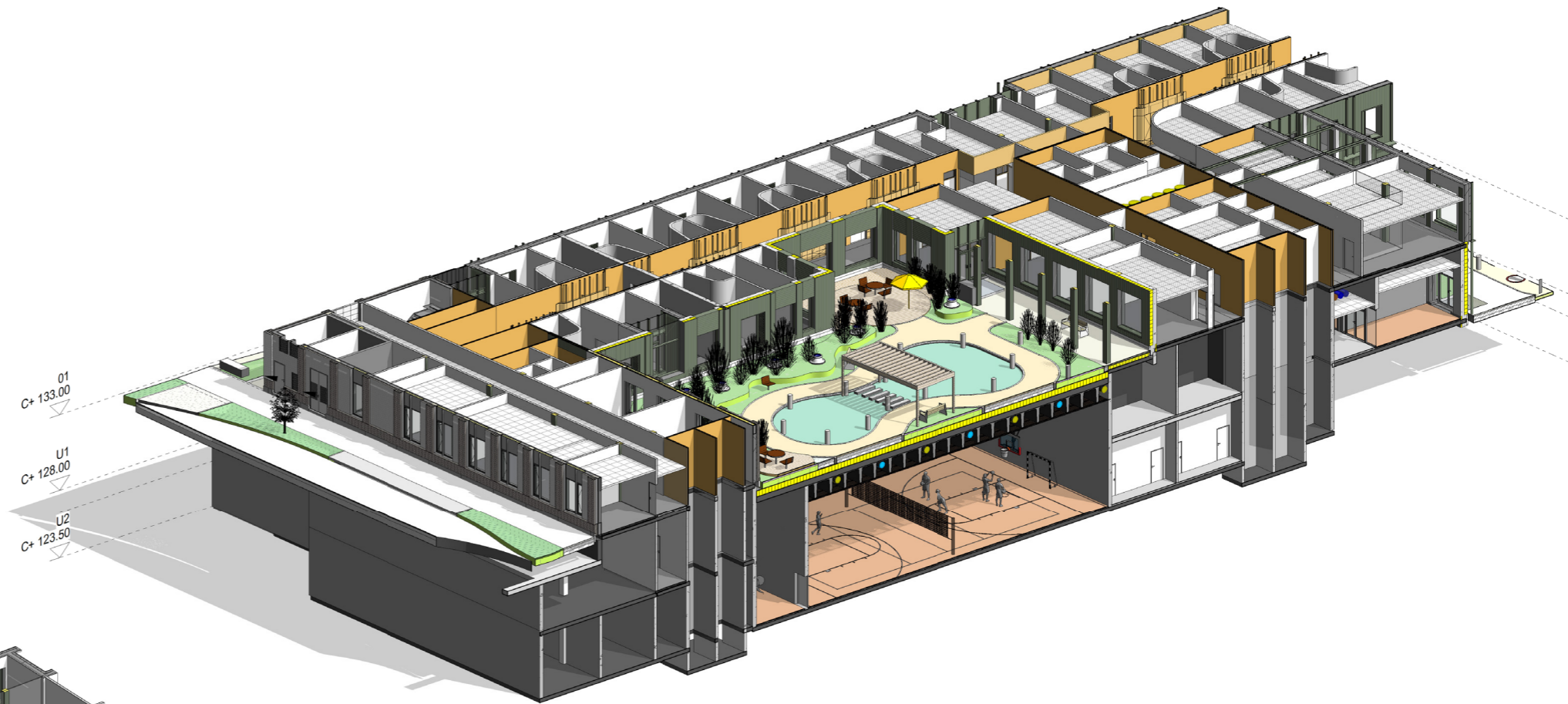

NY GYMSAL 3D LÆNGDESNI

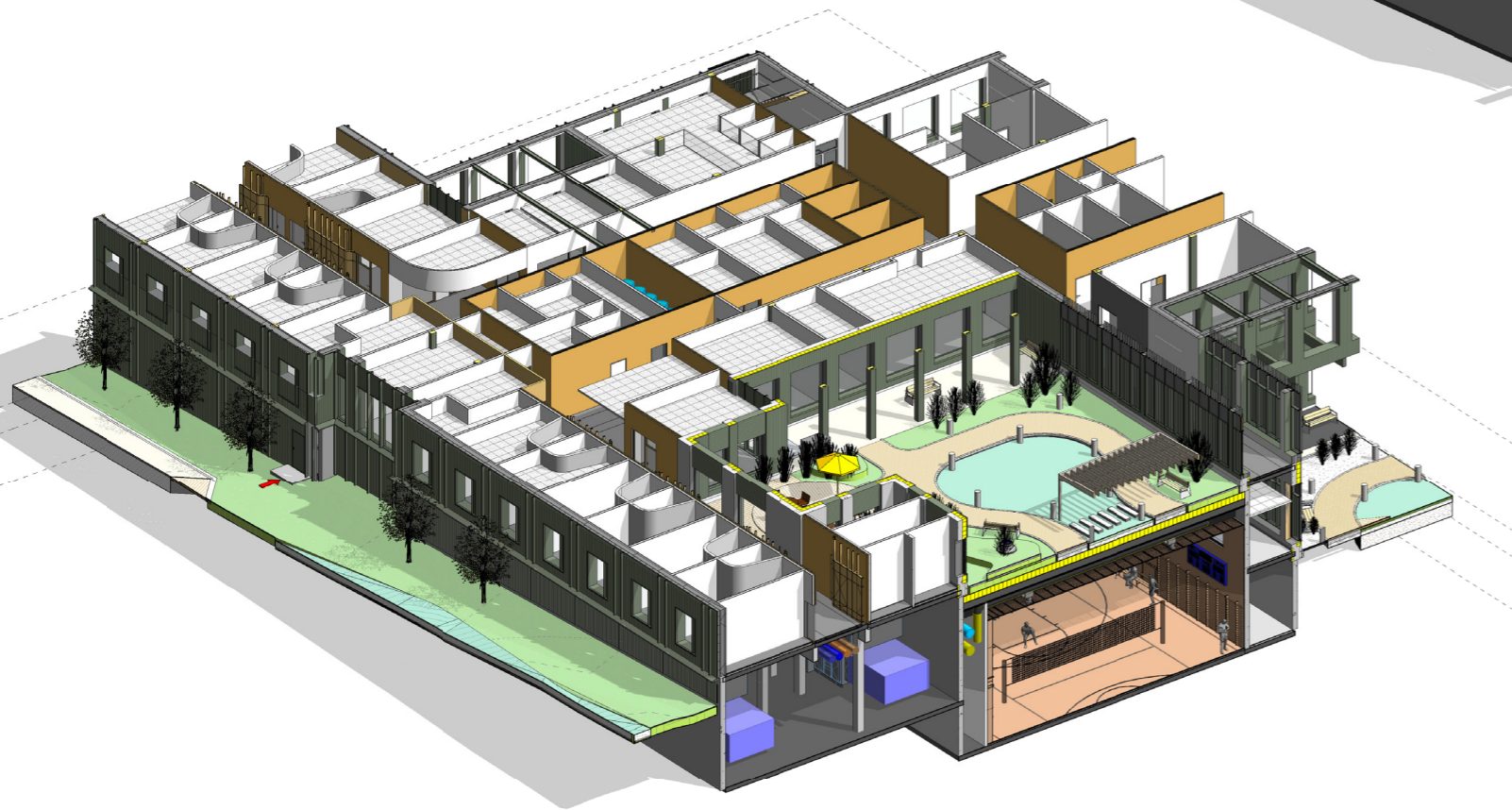

NY GYMSAL 3D TVÆRSNIT

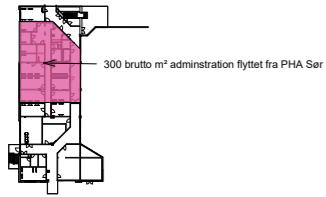

Bygg 11 etage U1



Bygg 11 etage 01

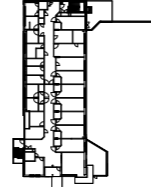

Bygg 11 etage 02

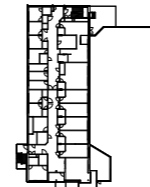

Bygg 11 etage 03

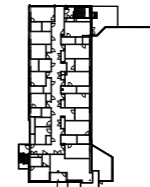

Bygg 11 etage 04

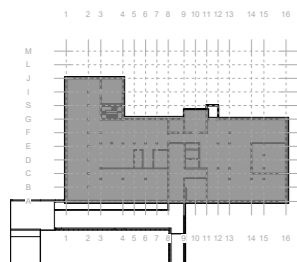

PHA NORD etage U1

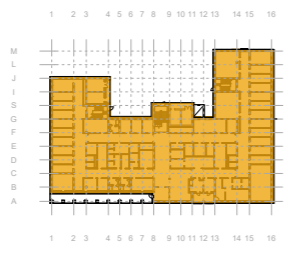

PHA NORD etage 01

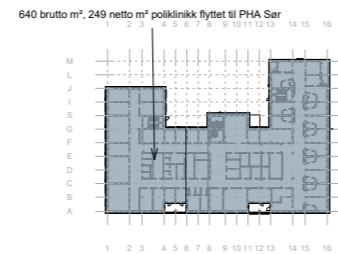

PHA NORD etage 02

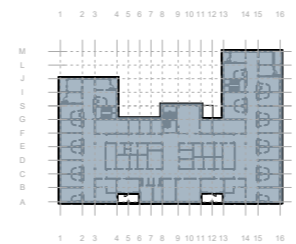

PHA NORD etage 03



PHA NORD etage 04

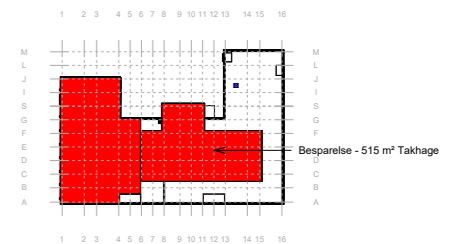

PHA NORD etage 05

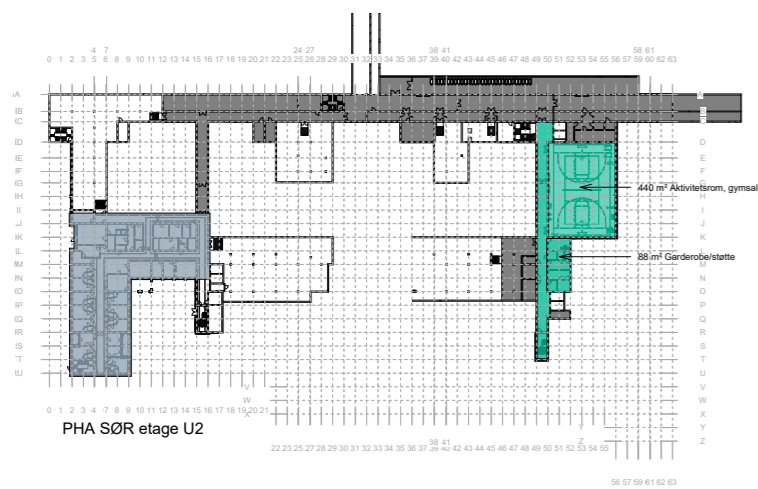

PHA SØR etage U2

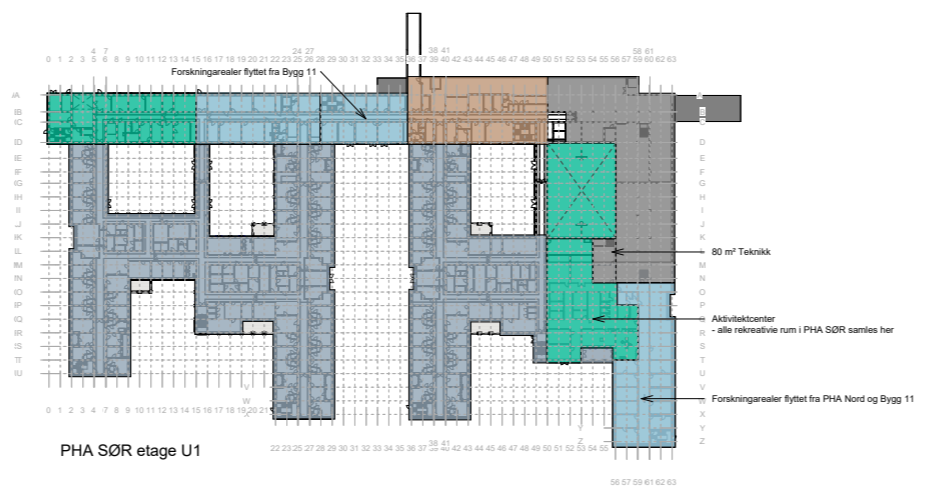

PHA SØR etage U1

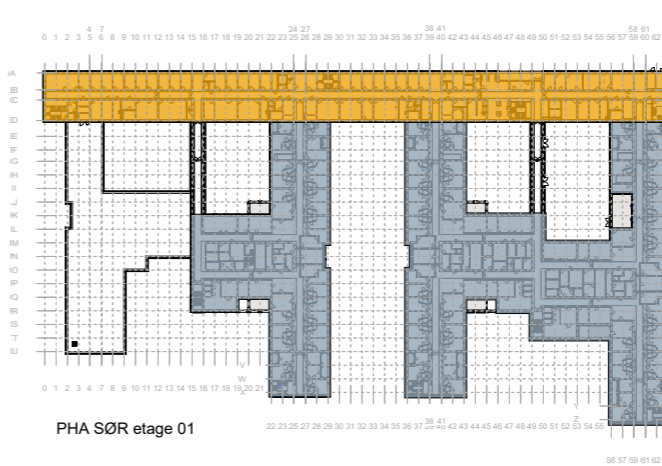

PHA SØR etage 01

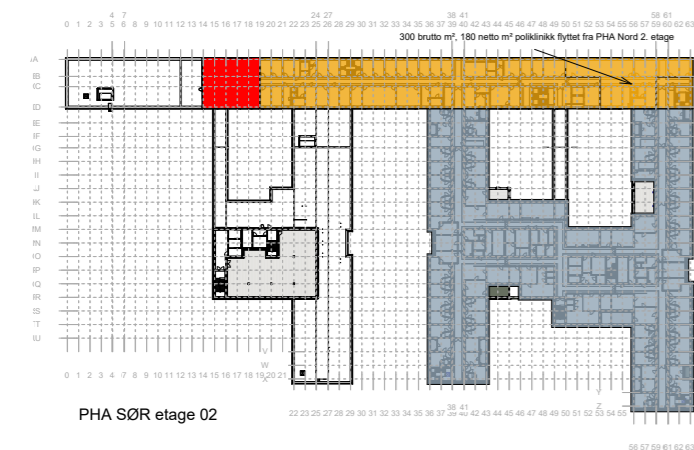

PHA SØR etage 02

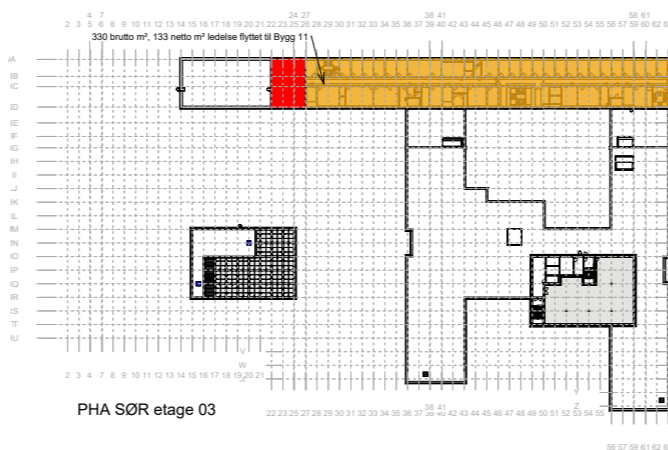

PHA SØR etage 03

- UTGÅTT AREAL
- FELLES AREALER
- POLIKLINIKK
- FOU UIO AREAL
- LEDELSE OG ADMINISTRASJON
- DØGNPOST

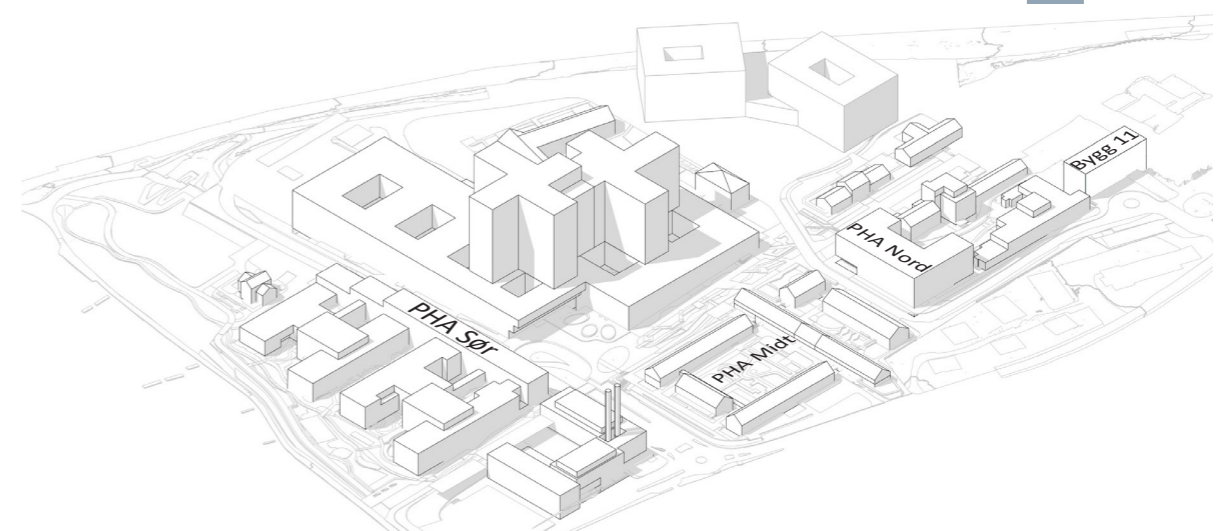



PHA SØR - FASADE NORD



MULIGHEDSSTUDIE - PHA SØR - FASADE NORD

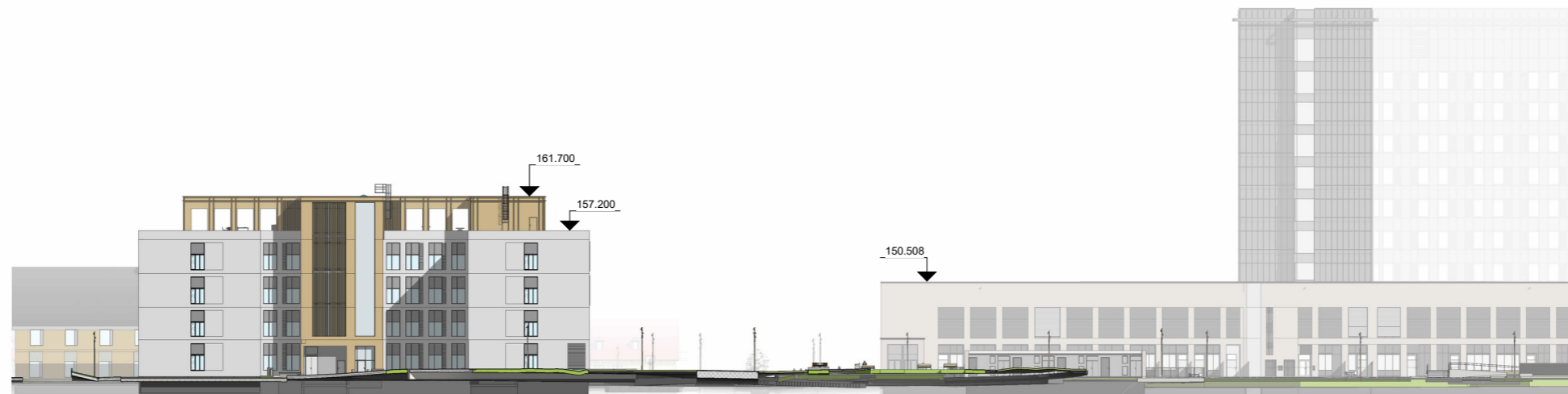

PHA NORD - FACADE NORD



MULIGHEDSSTUDIE - PHA NORD - FACADE NORD



PHA NORD + MIDT - FACADE VEST



MULIGHEDSSTUDIE - PHA NORD + MIDT - FACADE VEST

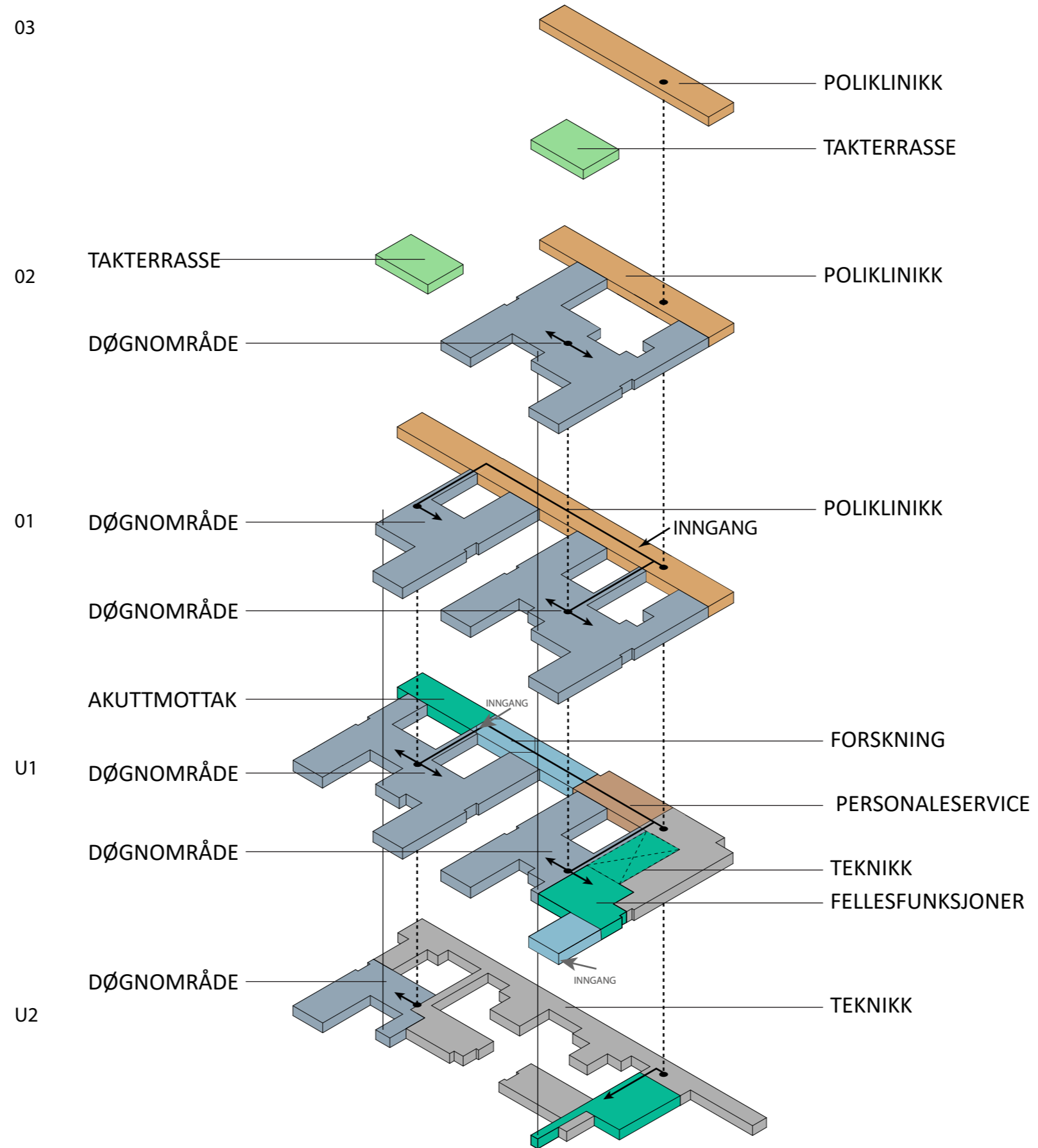

ETAGE 01

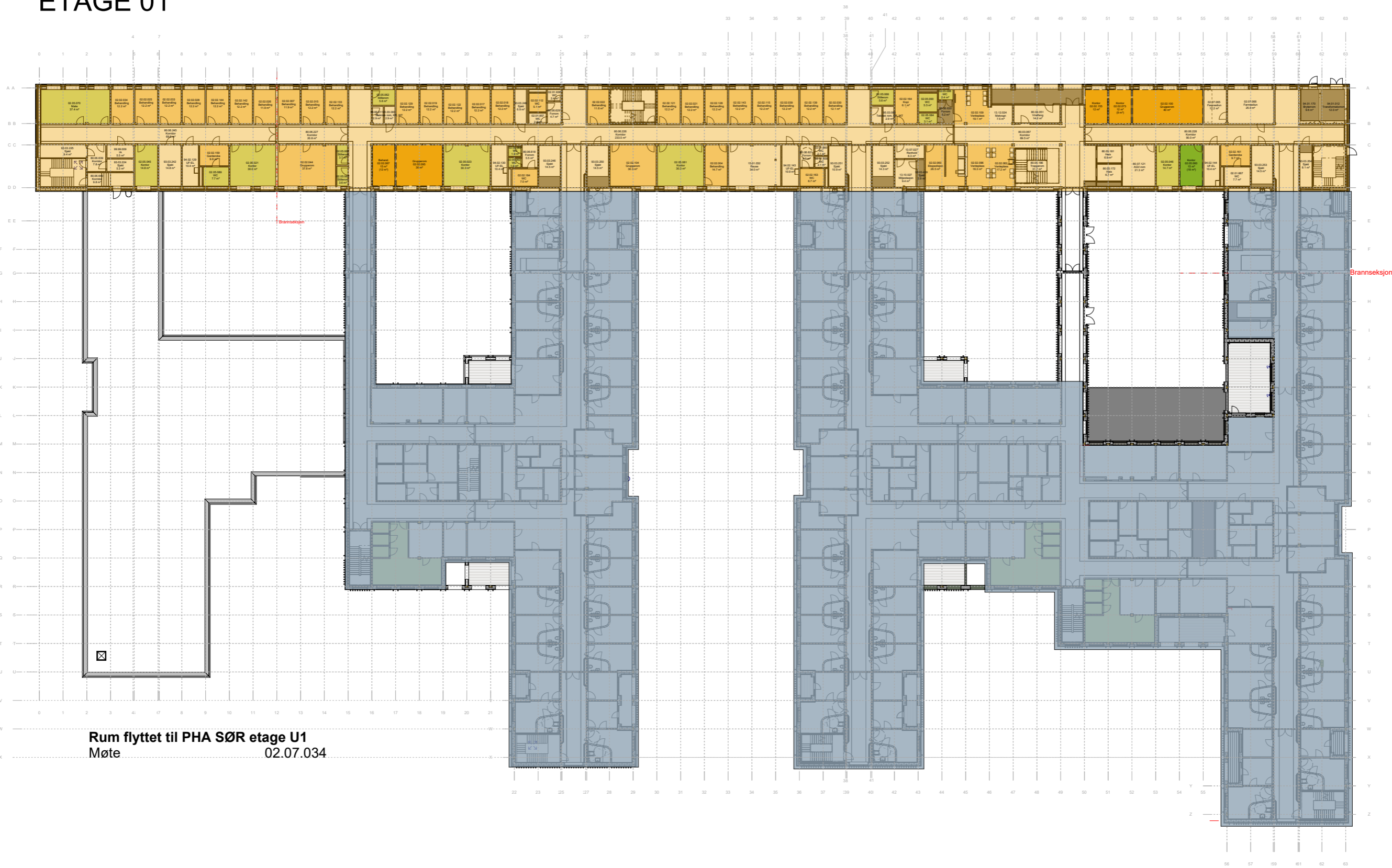

Rum flyttet til PHA SØR etage U1
Møte 02.07.034

ETAGE 02

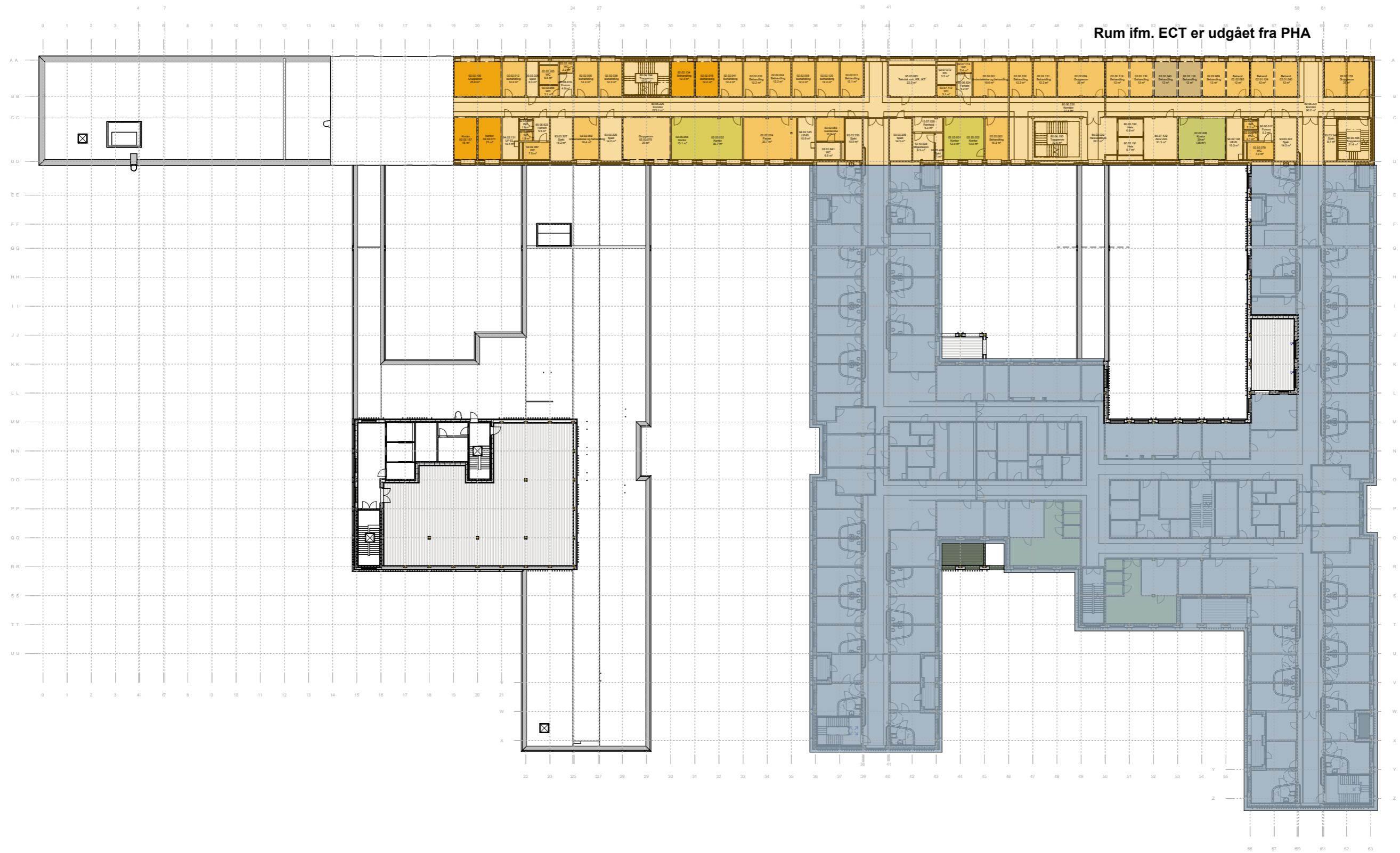

Rum ifm. ECT er udgået fra PHA

ETAGE 03

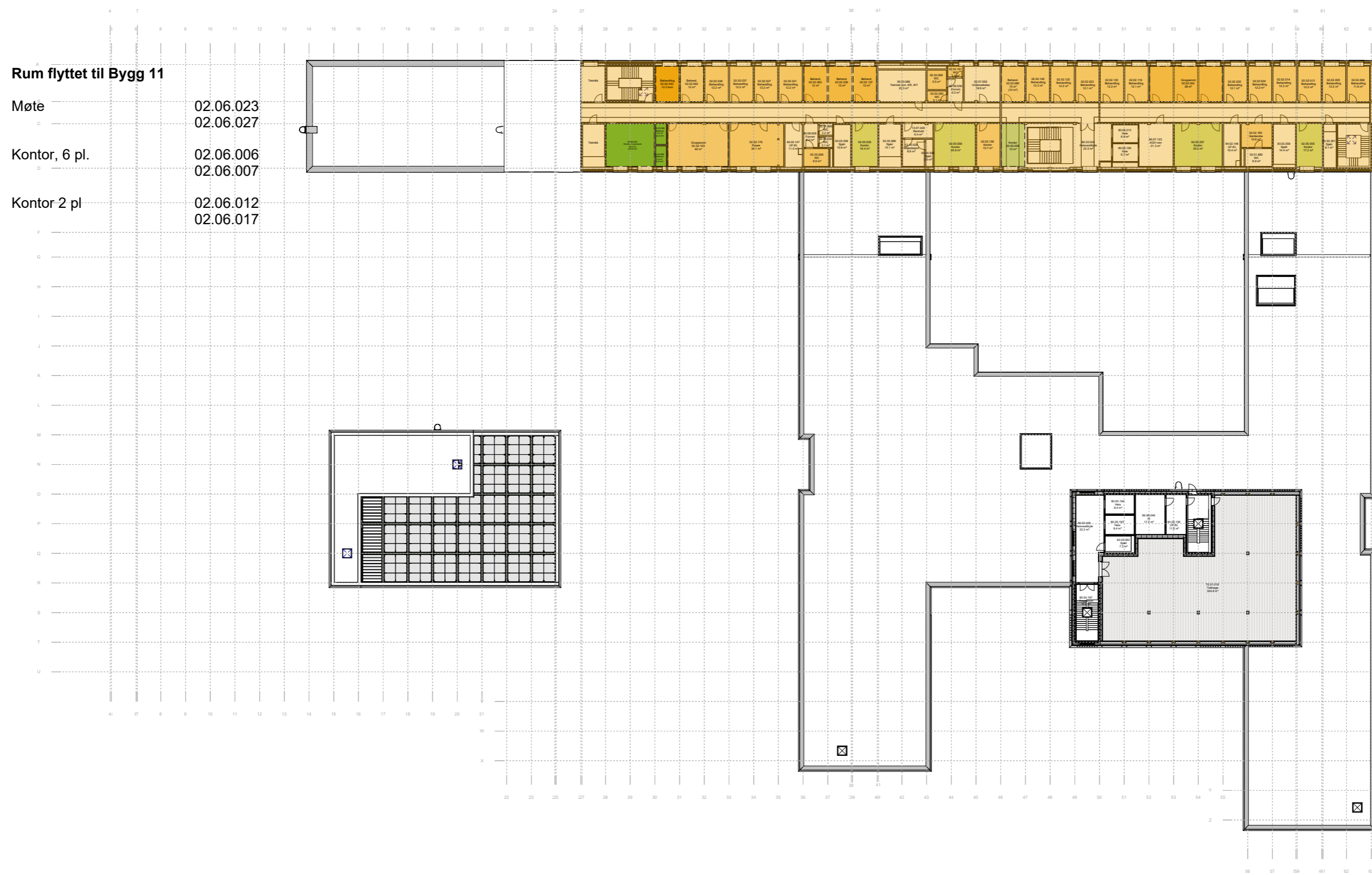

ETAGE U1

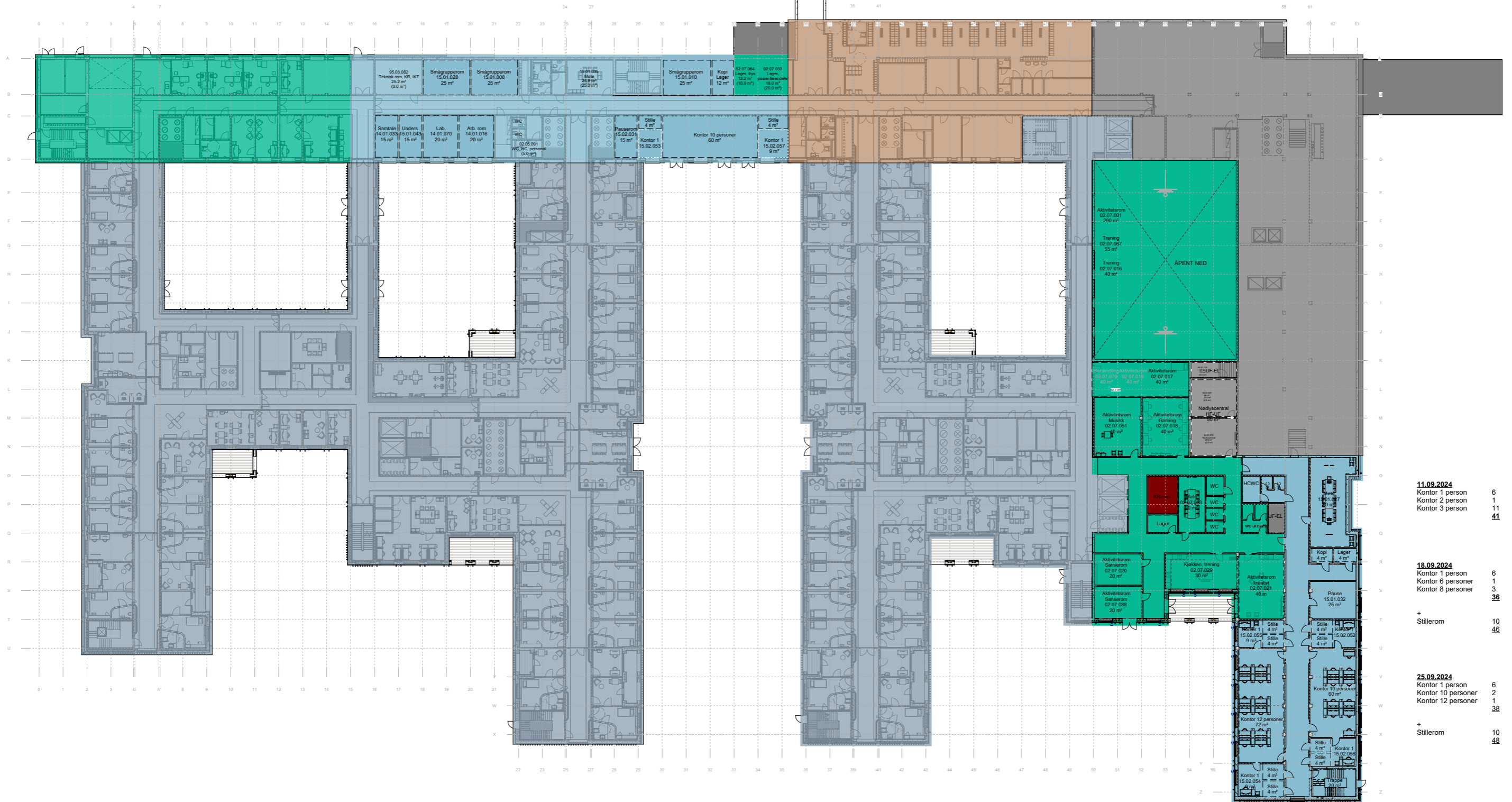

11.09.2024	Kontor 1 person	6
	Kontor 2 person	1
	Kontor 3 person	11
		41
18.09.2024	Kontor 1 person	6
	Kontor 6 personer	1
	Kontor 8 personer	3
		36
	+ Stillerom	10
		46
25.09.2024	Kontor 1 person	6
	Kontor 10 personer	2
	Kontor 12 personer	1
		38
	+ Stillerom	10
		48

14. 01, 15.01 og 15.02 rom flyttet fra Bygg 11

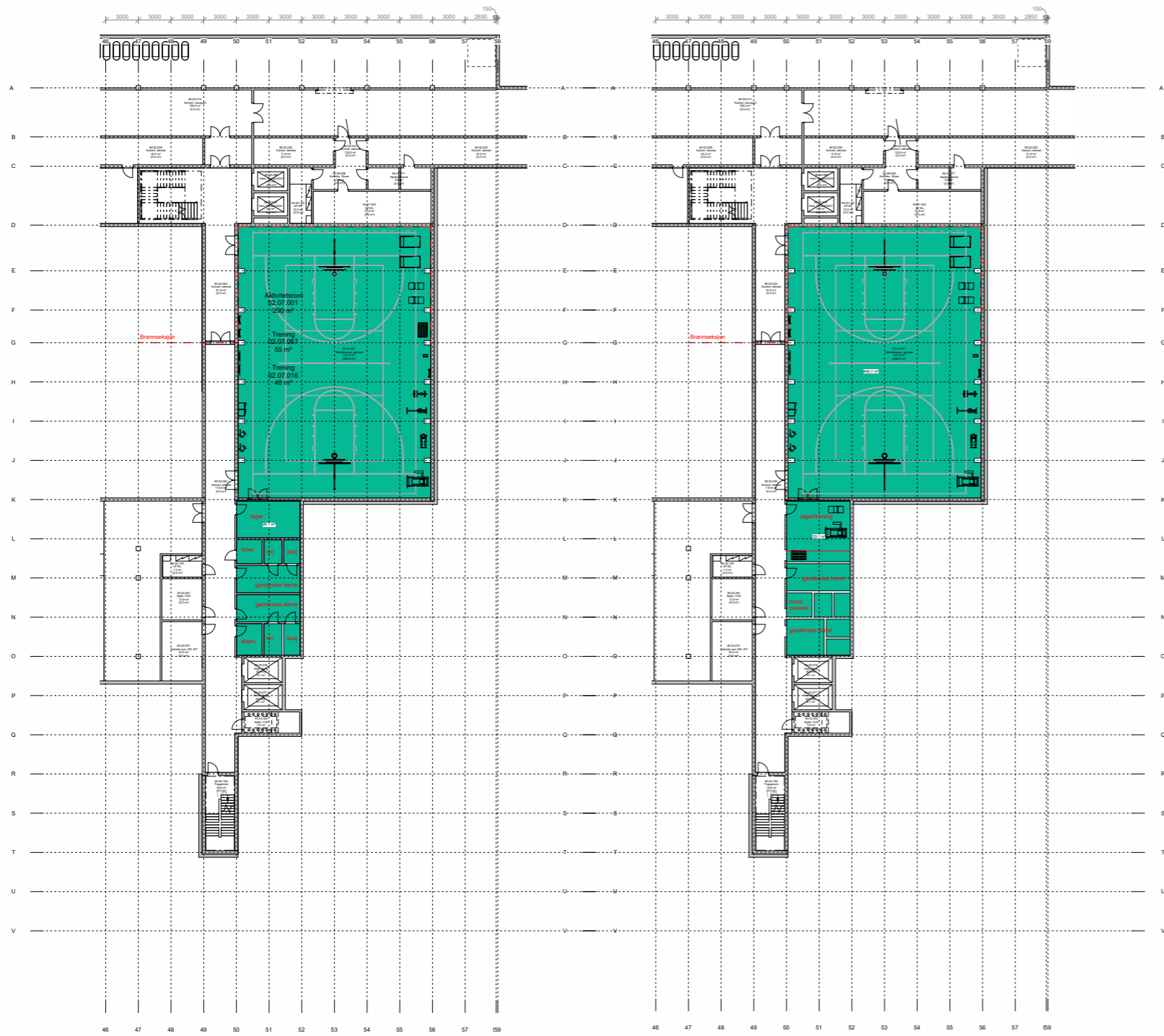

SNITT GYMSAL ØST-VEST

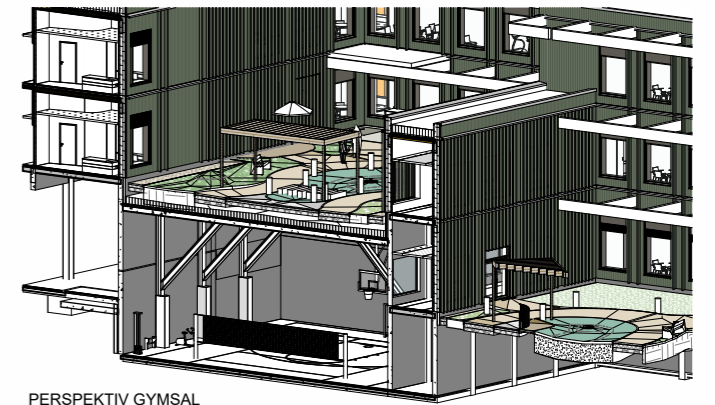

PERSPEKTIV GYMSAL



SNITT GYMSAL NORD-SØR

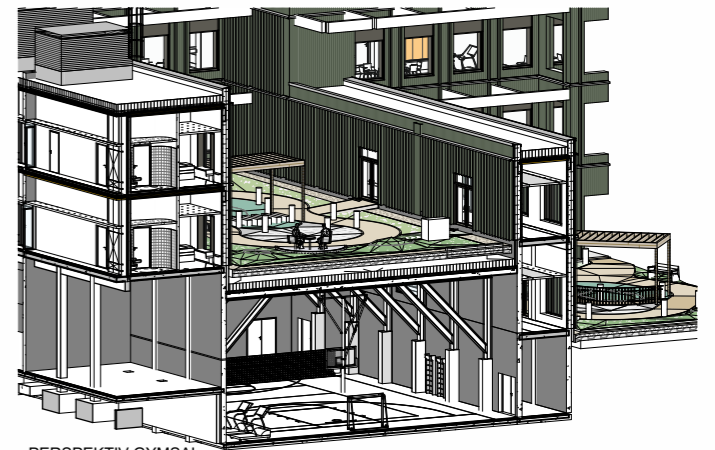

PERSPEKTIV GYMSAL

ETAGE 01



Rum flyttet til PHA SØR 2. etage

- | | |
|------------|-------------------------------|
| Behandling | 02.02.124 - 12 m ² |
| | 02.02.080 - 12 m ² |
| | 02.02.089 - 12 m ² |
| | 02.02.118 - 12 m ² |
| | 02.02.132 - 12 m ² |
| | 02.02.140 - 12 m ² |
| | 02.02.116 - 12 m ² |
| | 02.02.085 - 12 m ² |
| | 02.02.086 - 12 m ² |
| | 02.02.087 - 12 m ² |
| | 02.02.092 - 12 m ² |